10 CENTS PAY NO MORE

Chicago Sunday Tribune

THE WORLD'S GREATEST NEWSPAPER

FINAL ★★

VOLUME CI.—NO. 31 [REG. U. S. PAT. OFFICE. COPYRIGHT 1942 BY THE CHICAGO TRIBUNE.] AUGUST 2, 1942. A ★★ PRICE TEN CENTS

NAZIS SWEEP ON IN CAUCASUS

Drive 100 Miles Beyond Rostov; Threaten Red Rail Links

DEMANDS G.O.P. ADOPT FIGHTING POLICY ON WAR

Schroeder Asks End of Pussyfooting.

Princeville, Ill., Aug. 1 [Special].—Werner W. Schroeder declared today that the Republican party must pursue an aggressively dynamic policy in connection with the war and all other federal matters for sake of the United States and the whole world.

W. W. Schroeder.

The speech of Mr. Schroeder, who is the Illinois member of the Republican national committee, was viewed as an exposition of Republican party thought on the issues in the election campaign this fall. At the same time Gov. Dwight Green presented somewhat similar views in an address at a Republican dinner in Omaha, Neb. [Details of Gov. Green's speech on page 13.]

Republican Responsibility.

Schroeder, speaking during the observance of Republican day at the annual Princeville homecoming, said that upon the 22 million Americans who voted with the Republican party in 1940 rests the weight of winning victory and saving America.

"Upon this fighting minority—which is so large that it is almost a majority—history will place a large share of the load of achieving eventual victory in the war as well as preserving the freedom of men in war and in the peace that follows," Schroeder said.

Thruout his half-hour talk he pressed home his argument that the party cannot and must not pussyfoot on war issues, following blindly, submissively wherever the national administration leads.

"The duty of patriotic criticism makes the responsibility of the Republican party the greatest it has ever known.

"The Republican party is the repository of freedom and democracy."

Patriotic Duty to Criticize.

Schroeder reproached the Democratic party for its repeated charge that criticism constitutes disloyalty.

"Were the Republican party in charge of directing the war," he said, "there would be no stifling of criticism, but every effort to encourage it.

"There would be, were the Republican party in charge, a department of criticism which would invite ideas, would receive letters, telegrams, and oral complaints; would classify, examine, and analyze them; and out of this great avalanche of thought would discover those ideas that are helpful—and might find an inspiration that would be the turning point of this war.

"The greatest need today in the United States is to harness the sum total of the brain power of the American people. If burocracy will not do it, the Republican party must.

"We have a higher duty, a more difficult one, a more delicate one, than the party in power. It is the duty to correct the wrong, to stop waste, to clamp the lid on excessive governmental expenditures, to restrain selfish grabbing for power, to knock inefficiency out of the war effort.

Courageous and Honest.

"The Republican party in its differences of opinion with the administration will be firm, courageous and honest, guided ever by one thought: Are we contributing to victory over our enemies and to the preservation of the freedom of human beings?

"What I have been saying was discerned months ago by the members of the Republican party in Illinois. In our primary for United States senator last April the voters of our state, in a tremendous 5 to 1 vote, said in effect that we honor the President of the United States as commander in chief of our armed forces, but whenever those in control of our government permit policies to beget incompetence, whenever selfishness or political self-seeking hinder the war effort, whenever the government closes its door to talent, we shall raise our voices to insist upon bringing order out of chaos, upon taking politics out

[Continued on page 13, column 2.]

HOW A SECOND FRONT MAY BE ESTABLISHED

In all issues of tomorrow's Tribune will appear a map of western Europe showing the points where France and the Low Countries may be invaded from England.

NEWS SUMMARY

of The Tribune [And Historical Scrap Book.]

Sunday. August 2, 1942.

WAR SITUATION.

MOSCOW—Nazis 100 miles past Rostov in new advance. Page 1.

SAN DIEGO—How sub sank ship near Tokio harbor. Page 1

WASHINGTON—10,000 Japs in Aleutians "10,000 too many." Page 2.

MELBOURNE—Believe Japs plan new attacks from New Guinea. Page 6.

DOMESTIC.

Schroeder demands G. O. P. adopt firm, aggressive war policy. **Page 1.**

General advises us: Quit bragging how good we are. **Page 1.**

LOCAL.

Elgin clamps lid on gambling, just to save Charlie. **Page 1.**

All-woman jury sentences wife killer to 25 years. **Page 1.**

Improved weapons needed to win war, Col. McCormick asserts. **Page 3.**

Screen stars swell, take it from admirers' guild. **Page 16.**

Deaths, obituaries. **Part 2, Page 10.**

FOREIGN.

Bomber crew saved by dog team in Greenland. **Page 1.**

Germans admit they don't like war in Africa. **Page 2.**

Reveal destroyer spared carrier Yorktown in Midway battle. **Page 5.**

Colombia frightens fifth column, but it is still active. **Page 11.**

WASHINGTON.

Army commission begins weighing fate of eight Nazi saboteurs. **Page 16.**

"Profit Patriots" fight bill endangering future "fee" livelihood. **Page 18.**

SPORTS.

Bob Zuppke to direct All-Stars against Bears. **Part 2, Page 1.**

Rounders routs Whirlaway in Arlington handicap. **Part 2, Page 1.**

Cubs score four in 9th, but lose to Dodgers, 9 to 6. **Part 2, Page 1.**

Browns hammer Ruffing to defeat Yankees, 7-3. **Part 2, Page 2.**

Cardinals beat Giants, 3-1; then lose in 11th inning, 5-4. **Part 2, Page 2.**

Evert meets Shostrom today for city tennis title. **Part 2, Page 5.**

EDITORIALS.

Steak with Ceilings; Col. S—— and Mr. G——Meet Again; "Reëducating" Nazis; If it's Navigation They're After. **Page 14.**

FEATURES.

Eight pages of rotogravure.

Graphic — Admiral Fullam — the Navy's 'Billy Mitchell'; Key to Victory—Attack Japan; Equal Rights—and Wrongs; Looking at Hollywood; Life Story of Gen. MacArthur; Mary Meade; Perfect Poems; Graphic Little Theater; War Wedding; Camera Club Art; Science; Dogs, by Bob Becker; Craft Patterns; Know Your Camera; Distinguished Americans; Beauty.

Part 3—Metropolitan, radio, garden calendar, home building.

Twenty-eight pages of comics.

Part 5—Classified ads; Day by Day on the Farm; auto news.

Part 6—Women's features, patterns, drama, movies, music, education, crossword puzzle.

Part 7—Society news, clubs, travel, resorts; special fiction supplement.

COMMERCE AND FINANCE.

United States to harvest record crop this year. **Part 2, Page 7.**

Increase in minimum coal prices is proposed. **Part 2, Page 7.**

OPA orders ceiling prices on lamb at retail. **Part 2, Page 7.**

Shareholders' dividend income down as taxes rise. **Part 2, Page 7.**

Want ad index. Part 5, page 2.

THE WEATHER

SUNDAY, AUGUST 2, 1942.

Sunrise, 5:45. Sunset, 8:09. Moonrise, 11:43 p. m. Venus, Saturn and Jupiter are the morning stars. Mars is the evening star.

CHICAGO AND VICINITY: Not much change in temperature; gentle to moderate winds.

ILLINOIS: Not much change in temperature.

TEMPERATURES IN CHICAGO

For 24 hours ended at 2 a. m. Aug. 2:

3 a.m...72	10 a.m..70	4 p.m...79	9 p.m..80
4 a.m...71	11 a.m..70	5 p.m...79	10 p.m..79
5 a.m..†70	Noon...71	6 p.m...78	11 p.m..80
6 a.m...70	1 p.m..74	6:30..*84	Midnight..79
7 a.m...70	2 p.m..76	7 p.m...83	1 a.m.‡77
8 a.m...70	3 p.m..77	8 p.m...83	2 a.m..75
9 a.m...70			

*High. †Low. ‡Unofficial, 1 a. m.-2 a. m.

For 24 hours ended 7:30 p. m., Aug. 1.

Mean temperature, 77 degrees; normal, 73 degrees; August excess, 4 degrees; excess since Jan. 1, 654 degrees.

Highest wind velocity, nine miles per hour.

Precipitation, 1.13 inches; August excess, .04 of an inch; deficiency since Jan. 1, 1.09 inches.

Relative humidity at 7:30 a. m., 88 per cent; at 1:30 p. m., 89; at 7:30 p. m., 70.

[Official weather report on page 18.]

SOME SKETCHES SUGGESTED BY A VISIT TO THE BROOKFIELD ZOO

Elgin Shuts Up Gaming, Just to Save Charlie

Everybody in Elgin knows Charlie Flory. He was a postman for 12 years before he got to gambling too much. Elgin feels sorry for him now, and for his wife and three children.

Charlie says he can't resist betting on the horses, and Elgin believes him. So Elgin decided to save Charlie and the other Charlies who can't afford to lose by stopping gambling—stopping it cold. It made up its mind after hearing the stories of Charlie and an Elgin housewife who followed in the footsteps of Carrie Nation.

[*Turn to page 17 for activities in Chicago war on gambling.*]

State's Attorney Charles G. Seidel says there never has been much gambling among Elgin's 40,000 residents. It never was regarded as a particularly serious problem until Charlie was arrested last week for giving the merchants bad checks.

Lost Job Six Months Ago.

The merchants knew Charlie had lost his job six months ago. They knew about his gambling. They said they wouldn't prosecute.

But that evening something else happened. An Elgin housewife telephoned a tavern to ask her husband to come home, and was told he wasn't there.

She went to the tavern, found him in a card game, and wrecked the table. Then she told Seidel.

He told the police to file confidence game charges against Charlie and bring him up before Justice of the Peace James F. Hennessey last Thursday. The prosecutor called a few others to the hearing—the minister of Charlie's church, the modern Carrie Nation, and her husband, and the owners of the taverns accused of permitting a little gambling.

Relate Evils of Gambling.

Seidel said he wanted every one to hear Charlie's story. Charlie told it: He'd lost between $3,000 and $5,000 gambling in the last few years, he'd lost his job, and his wife and children were having a hard time. Hennessey bound him over to the grand jury.

Right in the midst of the proceedings, the modern Carrie Nation and her husband had a quarrel. He said he was going to leave her.

"You see?" said Seidel. "This is what comes of gambling. It's going to stop."

Marshal J. G. Huber said that was right. He told all the people he thought ought to know that gambling was banned.

And so no one took any bets on the horses yesterday. The card games were closed. The theaters canceled bank night. No slot machines clicked in lodges and clubs. Even church bingo games were stopped.

JACK HORNER IS DEAD; ANCESTOR WAS JACK OF NURSERY RHYME

LONDON, Aug. 1.—The death today of John [Jack] Horner of Yorkshire marks the passing of another member of the family whose name is a nursery byword.

Horner was a descendant of Sir John [Jack] Horner, who gained his title and estate for delivering an important pie to London centuries ago. The first John Horner, hungering en route to the great city, cautiously opened a corner of the pie and discovered under the crust the title deeds of Abbey lands. He succeeded in getting the title veted in his name—or so the story goes.

Six Horners have been mayors of Ripon, and one has been a judge.

The Horner who died today celebrated his golden wedding anniversary two years ago.

REPORT 1 KILLED, 12 HURT IN PARIS FOOD STORE RIOT

VICHY, France, Aug. 1 (AP).—One Frenchman was killed and 12 persons were injured, including a German soldier and two French policemen, in Paris during a food store riot which authorities blamed on "a Communist woman speaker," a dispatch from the occupied capital said tonight.

The riot was said to have occurred when police sought to stop the woman from speaking and distributing tracts. Three young men accompanying her fired 20 shots. One of the French policemen, who was not expected to live, suffered seven bullet wounds.

Women Order 25 Year Term for Wife Killer

Twelve women, composing the first all feminine jury to serve in the Criminal court of Cook county, listened calmly yesterday while attorneys sought to convince them that Allen Stuver, 23 years old, was justified by "unwritten law" in the slaying of his wife Virginia. Then, after deliberating three hours on the evidence, the jurors returned a verdict holding Stuver guilty of murder and fixing his punishment at 25 years in prison.

The slaying occurred May 18 in the couple's flat at 4729 Woodlawn avenue. Stuver strangled his wife, the mother of a son 4 years old, and then slashed his own wrists and turned on the gas in an apparent attempt at suicide.

Plead Temporary Insanity.

During the trial Public Defenders Morton E. Anderson and Frank Ferlic produced witnesses whose testimony was intended to show that Mrs. Stuver drank heavily and was guilty of numerous infidelities, and that these faults drove him to distraction. They contended that at the time of the slaying Stuver was insane.

In his closing argument Ferlic said:

"Biblical law justifies death for adultery."

Assistant State's Attorney Edmund Grant asserted that the defendant's actions proved he was sane and called the crime "premeditated murder."

Mrs. Wilhelmina Maki, 47 years old, of 1725 Ridge road, Homewood, foreman of the jury, said there was little disagreement during the period of discussion.

Two Favored Longer Term.

"We took six ballots," she said. "One was on Stuver's sanity, and we were unanimous on that. The other votes were on the length of imprisonment. Two jurors wanted a heavier penalty, but we agreed on 25 years, which was near the average. I consider it was a great honor to sit on the first jury composed only of women."

A motion for a new trial will be argued next Friday.

ADVISES ARMY TO WORK AND DO LESS BRAGGING

But General Admits Men ARE Good.

BY PERCY WOOD.
[Chicago Tribune Press Service.]

Wadesboro, N. C., Aug. 1.—Maj. Gen. E. J. Dawley, 6th army corps commander and director of the Carolina maneuvers—a military man "never satisfied," as he puts it—said today that the United States has "the finest man power in the world, and if the leaders don't make it the finest fighting stock in the world, it's their fault."

Gen. Dawley.

A professional soldier, Gen. Dawley is not one to coddle his troops with flattery. He made this clear during his first maneuver interview late this afternoon. In response to a question of whether he was satisfied with results of the first air-ground problem just concluded, he retorted:

"I'm never satisfied. Just the minute we sit back and say we're satisfied, look out."

Getting Ready for "Game."

"We've got to be better than our enemies," the general continued. "I'll be satisfied, at the end of these maneuvers, if the men can do some of the problems I know are essential. We're not fooling around with grand strategy here; we're getting the men where they can do their work."

Talking football lingo rather than prophesying in a military sense, the maneuver director declared his job is that of getting his men ready for "the big game in November."

"I think we're taking a lot—and properly—from the German philosophy of training," he said. "The old Prussian system produced the robot; the Nazis have given a great deal of attention to individual training so the soldier knows what to do. We're taking something from them and also from the Japanese.

Must Quit Bragging.

"One thing, tho, we've got to quit rubbing ourselves on the belly and saying how good we are. We've got the finest man power in the world, and if our leaders don't make the finest fighting stock in the world, it's their fault."

More personal words of praise for the thousands of young soldiers, taking it easy today after concluding the first section of the air-ground maneuvers yesterday, were spoken by a departing visitor—Lieut. Gen. E. K. Smart of the Australian army, who concluded a week in an observer tent and left to head his country's military mission in London.

"Your army is second to none in training," he said before leaving with his staff. "You foresee the problems to come and have organized an orderly plan.

"You have an army of specialists. Every man appears to be a specialist in his particular field. I am very much impressed with the zeal with which the American troops take their training."

RUSSIANS FIGHT ONLY FOR THEMSELVES, NOT ENGLAND—LADY ASTOR

SOUTHPORT, England, Aug. 1 (AP).—Lady Astor told a united nations demonstration here today that she is "grateful to the Russians, but they are not fighting for us. They are fighting for themselves."

"After the battle of Britain it was America who came to our aid," she went on. "The Russians at that time were allies of Germany, and it is only now that they are facing the Germans that they have come into the fight. To hear people talk you would think they came to us in our own dire need. Nothing of the kind. It was America, and don't you forget it."

She added that if the United States had withheld help "we should never have carried on the war."

Lady Astor was the first American born woman to sit in the house of commons.

HOW SUB SANK JAP SHIP NEAR TOKIO HARBOR

San Diego, Cal., Aug. 1 (AP).—Japanese naval trickery "too obvious to fool us" was described by a United States submarine crewman home today after a cruise into Japanese waters that resulted in the sinking of three Nipponese vessels totaling 16,000 tons.

Jerome B. Chapman, en route from Honolulu to Cleveland for advanced study, said the cruise was the first for the crew and took the sub during the night into an island lagoon, just outside Tokio harbor, where the men bagged their first victim.

"Early next morning," he said, "what appeared to be the start of a convoy crept out of the basin across our bows.

Hit First Ship.

"We scored a direct torpedo hit on the first vessel and were eagerly awaiting a shot at a converted aircraft carrier, coming up in the distance, when she promptly put back into the harbor at full speed, making no attempt to rescue survivors."

Chapman said that the crew "caught on to a typical bit of Jap trickery as we approached Nipponese territory."

"As we closed in on what appeared to be a Jap convoy, with all running lights ablaze, we noted that the craft were only flimsy fishing sampans with lights mounted on poles, high above decks, to simulate large ships.

Warships Wait in Background.

"Altho they were well screened, we spotted a pack of Nip destroyers in the background, waiting to pounce on united nations warcraft which might attack the decoy sampans.

"We spotted a number of these booby-traps during our cruise, but they were too obvious to fool us."

Chapman sailed under the command of Lieut. Comm. Stanley P. Moseley, U. S. N., who brought his submarine home at the end of the cruise without damage to the vessel or injury to its personnel and with six attacks listed on his log. Moseley recently was awarded the navy cross for the action.

Bomber Crew Saved in Arctic by a Dog Team

LONDON, Aug. 1 (AP).—The crash of an American bomber in northern Greenland and the rescue of its crew of three in an adventure reminiscent of an old fashioned Arctic melodrama was disclosed tonight thru the British air ministry.

The crew, Ferry Command Pilot J. Shaw Webb of Vermont, Navigator Robert Franks and Radio Man Louis A. Caldwell, both of the royal air force, had flown a Lockheed Hudson from Montreal, Que., to Newfoundland. There they got an urgent call to make a survey flight over northwest Greenland.

They completed the mission but encountered a sleet and electrical storm which crippled all navigation instruments, then one of the two engines went dead.

Just Like a Storybook.

Webb tried twice to come down on ice covered sheets of inland water, but the wheels broke thru and he had to climb. Finally the gas was exhausted and he had to land. The plane's nose tilted forward.

"With a roar like thunder it crashed thru the ice," said Webb.

"We were getting ready to swim when we saw and heard something of the kind which only happens in story books.

"Heading toward us across that wilderness of mountains, ice, and water was a team of dogs, and behind them a file of men."

It was an American detachment sent to establish a post eight months previously.

Wait 45 Days for Rescue.

They told the flyers there was an Eskimo village nearby and not another one for 500 miles in any direction.

Their radio signals were picked up and relayed by trans-Atlantic planes.

For 45 days rescue was impossible because there was no place for a plane to land. Finally an 80 mile an hour wind cleared the ice from several miles of water, leaving space for a flying boat to alight. The rescue plane also brought an 8 month collection of mail for the American ground force.

RUSSIANS FALL BACK 35 MILES MORE IN SOUTH

Counter-Attack on Stalingrad Front.

(*Map on page 8.*)

MOSCOW, Aug. 2 [Sunday]—(AP).—German troops fanning out into the western Caucasus have reached the Salsk and Kushchevka areas, 75 and 50 miles below the Don river, in a move which threatens to cut soviet communications with Stalingrad in the east, the soviets acknowledged early today.

The drive from Bataisk to Kushchevka represented a 35 mile Nazi advance. Another Nazi gain of equal distance would put the Germans into Tikhoretsk, which is the apparent goal of the Nazis now battering at Salsk.

Salsk, 100 miles southeast of Rostov, apparently was reached by a German drive which crossed the Don in the Nikolaevsk sector. It is a junction on the Stalingrad-Krasnodar railroad.

"The enemy pressed our troops back slightly" in the Salsk area, the midnight communique said. "In stubborn fighting near a river crossing 1,500 German officers and men were killed and several dozen tanks destroyed."

Reds Attack Near Stalingrad.

Kushchevka, northwest of Salsk, is on the Rostov-Baku railway which connects with the Stalingrad-Krasnodar lines at Tikhoretsk.

Only on the approaches to Stalingrad itself did the Russians announce a major success in the desperate attempt to stop the Germans.

There in the Kletskaya area some 80 miles northwest of Stalingrad, the communique said, "soviet troops withstood enemy pressure and in places counterattacked."

The Russians have been sending huge reënforcements into the Don river elbow to plug the Nazi effort to reach Stalingrad on the Volga river.

Midway between the western Caucasus and Stalingrad the Russians said their troops still were trying to erase Nazi bridgeheads on the Don at Tsimlyansk, 120 miles upstream from Rostov.

"Heavy fighting continues," the communique said of that sector. "In one attack the enemy lost 800 killed and 11 tanks were destroyed."

Cossacks, Marines Battle.

Cossacks and soviet marines joined the Red army in the effort to stop the German flow southward from the Don. But the Nazi advance raised the imminent possibility of an additional German broadside directed from the Crimean peninsula just a few miles off the Caucasian mainland.

Press dispatches said a mass of men, tanks, dive bombers, artillery, and Russian cavalry was fighting on the fertile west Caucasian plains. There were frequent hand-to-hand tilts.

The 550 mile curving Russian southern front now runs from the Kushchevka area thru Salsk and other points on the north Caucasian rail system to the east, leaps the Don somewhere beyond Tsimlyansk, and then zigzags along the upper Don to the Voronezh sector.

At the latter point in the north, the soviets announced their troops were consolidating captured positions, and hurling back axis counterattacks south of Voronezh city.

Nazis in Three-way Drive.

But it was obvious that Hitler's desperate gamble to seize the oil and mineral deposits of the Caucasus, to split the central and southern Red armies, and block allied supplies from the middle east, was making steady headway.

The German drive into the western Caucasus developed in three directions: Directly south of Bataisk along the railway to Baku, southeast of the city, and a new offensive along the sea of Azov.

The marines and shore batteries were reported to have turned away the attacks along the sea. The main Caucasus army—still fresh and untried—was believed to be still in reserve.

The Red army of Marshal Semeon Timoshenko appeared to have virtually completed its skilful retreat across the Don—except in the big bend where it was making a deter-

[Continued on page 8, column 6.]

★ LANE BRYANT'S ★
COOL, SECOND FLOOR
MONDAY! 9:30 A. M. TO 9 P. M.

All-American Seersucker Suit

. . . trimly cut . . . and ready for action the summer through . . . always with that fresh, clean-scrubbed look! . . . just enough jacket to make hips seemingly melt away . . . your waistline with zipper placket, young and pretty . . . double box pleats give skirt easy freedom . . . in colorful brown, blue, or red checks on white . . . also in lovely plaids.

Mail and Phone Orders
RANdolph 9800
Give Second Color Choice!

Lane Bryant
★ 101 N. WABASH AVE. ★

• **DEAF** •
AFTER TRYING ALL OTHERS, TRY
"Duratron"
Highest Quality Crystal Radio Ear Aid. Learn why thousands are boosters. So small—light. Recommended and used by physicians.
FREE TRIAL — Expert Fitting — Low Price
• M. W. HAIRE, A. E. •
185 N. Wabash Ave., Rm. 1000T

NAZIS DON'T LIKE WAR IN AFRICA—THE NAZIS ADMIT

Heat, Thirst, Bombs, Guns Plague Them Always.

BY SAM BREWER.
[Chicago Tribune Press Service.]

ON THE RUWEISAT FRONT, Egypt, Aug. 1.—The Germans do not like the war in Africa. This is evident from the remarks of all prisoners and from captured papers. Altho German morale has not cracked, it certainly has been softened up. While the Nazis still fight, and fight hard, they are not what they used to be.

The British do not complain of the heat as do the Germans. Accustomed to years of service in hot countries, they think nothing of the searing heart of north Africa, but the Germans are different. Altho the enemy apparently has as big water rations as the British, one German said that campaigning here is worse than in Russia, because he could stand the Russia cold but could not stand the heat and thirst of Africa.

The Nazis give a service medal for five months' service here. A paper picked up recently was a German soldier's facetious design for a medal for "10 years' service in North Africa without a leave."

Yesterday I saw a captured German account of the homecoming of the Afrika Korps "long, very long, after the war." The theme was that the men had been away so long that every one had forgotten them and they had forgotten how to speak German.

Die of Homesickness for Dust.

Hitler supposedly asked, "Didn't you have any leave?" and a soldier spoke up: "Leave? What's that?"

While authorities were pondering what to do with the men they saw a vacant, dusty building lot and from force of habit all began digging holes.

The end of the recital was that they settled on a desolate plain so as to feel at home, but soon died of homesickness because the authorities could not provide the dust storms to which they had become accustomed.

The document evidently would not be popular with the authorities, but it was mimeographed and apparently handed around by the soldiers.

A poem in the same vein was found in court martial records which showed two German officers had been court martialed for writing it.

Heat, dust, and thirst have done a lot to soften the Nazi soldiers' morale. Constant bombing and shelling have done more.

Prisoner after prisoner says the same thing: "We get no sleep," and they often complain of short rations because supply convoys cannot reach them thru the bombs and shells.

The artillery is equally busy. The gun the Germans hate most is Britain's highly mobile 25 pounder.

Nazis Call Gun a "Gypsy."

The Germans call this gun "Zigeuner," or "gypsy," because it never stays put. In the middle of dinner or in the night, 25 pounders start raining shells into the midst of their camp, the Germans say, and before they can reply or even find where the shells are coming from the gun has been whisked away to open fire on another sector.

"We don't hate your ordinary soldiers," said one German, "but we curse your gunners."

The guns evidently are doing their job and Nazi morale is feeling the strain.

BURGLARS FORCE SAFE: GET $13.

Burglars forced open a safe early yesterday in the Wood Products company office at 652 Hubbard street and stole $13.

A Tokio Picture of Japanese Troop Landing in Aleutians

[Associated Press Wirephoto.]

Japanese troops with their Rising Sun flag landing in the Aleutian Islands, said the caption on this picture received in the United States from neutral Portugal after first being radioed from Tokio to Berlin.

SENATOR SAYS 10,000 JAPS IN ALEUTIANS ARE '10,000 TOO MANY'

Washington, D. C., Aug. 1 (AP).—Navy reports that possibly 10,000 Japanese were in or near the western Aleutian Islands brought the comment from Sen. Edwin C. Johnson [D., Colo.] today: "That's 10,000 too many."

"However," he added, "the occupation of these rocky islands is more of a nuisance to us than it is of any military value to the Japanese, since air bases are not possible on those islands."

Sen. Elbert D. Thomas [D., Utah] said he regarded with grave misgivings the fact that the Japanese had been permitted to establish themselves anywhere in the Aleutians. He remarked, however, that global strategy might be such that no move would be made to oust the invaders until more favorable conditions prevailed elsewhere.

Delegate Antony J. Dimond of Alaska said that he "assumed that the navy knows what it is talking about" in estimating the size of the Japanese force at 10,000, but added that his own information indicated there was a larger number there late in June, "perhaps 25,000."

"But 10,000 is still too many," he declared.

SIX OLD CANNONS GO TO WAR ANEW—IN MELTING POT!

Col. Frederick C. Rogers, commandant at Fort Sheridan, announced yesterday that six cannons, relics of three wars, will be cast into the melting pot and come out new munitions of war. Two are the field pieces at the south gate, relics of the war with Spain. Then there is the old naval gun outside the service club that used to fire at daybreak and retreat. Also to be scrapped are the two 7 inch howitzers at the main gate and the six pounder Mexican war vet in the triangle on West Gate road.

YANKS COUNT UP TOLL OF WEEK'S WORK IN AFRICA

Tell of Raids on Axis Ports, Shipping.

CAIRO, Egypt, Aug. 1 (AP).—The United States army air force of the middle east, in its third weekly summary of operations, today announced new successes against axis port and harbor facilities and convoys and added that repair facilities in the seldom-mentioned American "arsenal of democracy" in Eritrea "are beginning to show results."

Axis activity as reported by the daily British communique consisted of raids by a few enemy bombers last night in the area of Cairo and Alexandria.

The week's aerial operations by Americans included a daylight raid on a large transport under escort of seven destroyers and a cruiser off southern Greece. At least one bomber reported hits on the transport, said the communique from the headquarters of Maj. Gen. Lewis H. Brereton.

Fires Set Off in Tobruk.

Earlier in the week, Brereton's third communique added, American airmen left many fires raging in the Tobruk dock area.

Several hits were claimed on ships in Suda bay, Crete.

Brereton reported that as the result of the Eritrea repair facilities many planes wrecked in previous operations are flying again.

On the desert front stand storms reduced the fighting to active patroling by British forces but there were occasional artillery duels, the British said. American planes joined the RAF last night in a raid on Tobruk.

Yanks Train in Egypt.

LONDON, Aug. 1 (AP).—American army tank crews are training only a few miles behind the fighting front in Egypt, preparing for action alongside the British imperials, Reuter's, British news agency, reported today.

The Americans will use American tanks which the British have found to be more than a match for German armor, Reuters said.

Railway raided, Says Italy.

ROME, Aug. 1 [from Italian broadcasts]—(AP).—Axis planes attacked the railway and coastal road between El Alamein and Alexandria, over which the British move supplies and troops to the front, and damaged British communication lines yesterday, the Italian high command reported today.

FOIL ATTEMPT AT SUICIDE.

A woman who exclaimed, "I want to kill myself; I'll be better off dead," was prevented from leaping from the Madison street bridge yesterday by two passersby. She was taken to the central police station.

Chicago Sunday Tribune.
THE WORLD'S GREATEST NEWSPAPER

Vol. CI. Sunday, August 2. No. 31.

Published weekly at Tribune Tower, 435 North Michigan avenue, Chicago, Illinois. The Tribune company, publishers.

MAIL SUBSCRIPTION PRICES.

Mail subscription prices in Illinois [outside Chicago], Indiana, Iowa, Michigan, and Wisconsin: Daily Tribune only, $5.00 per year; with Sunday Tribune, $12.50 per year.

Zones 3 and 4 in states other than Illinois, Indiana, Iowa, Michigan, and Wisconsin: Daily Tribune only, $7.50 per year; with Sunday Tribune, $15.00 per year.

Zones 5, 6, 7, and 8, inclusive, Canada, Mexico: Daily Tribune only, $12.00 per year; with Sunday Tribune, $19.50 per year.

Foreign: Daily Tribune only, $25.00 per year; with Sunday Tribune, $42.00 per year.

Entered as second class matter May 14, 1903, at postoffice at Chicago, under the act of March 3, 1879.

THE HUB *Open Monday*
12 NOON TO 9 P. M.
Every Monday—Chicago Store Only

***Final* Summer**
DRESS CLEARANCE
Fifth Floor—Chicago Store Only

THE HUB
Henry C. Lytton & Sons
State and Jackson, CHICAGO STORE ONLY

OPEN MONDAY FROM 12 NOON TO 9 P. M.

The shirt sale of the year

1800
$2.25 and $2.50 SHIRTS
from our own quality stocks—reduced to
$1.65

$2.25 and $2.50 shirts for $1.65—that's real saving. Fine lustrous white broadcloth—beautiful fancy patterns of woven broadcloth (no prints)—lightweight cool mesh weaves. Don't miss it

$2.25 and $2.50 PAJAMAS
$1.85

MAURICE L ROTHSCHILD
State at Jackson

Shayne's
AUGUST FUR SALE

Every fur coat in this group is priced lower than the same quality was offered last August!

at **$395**

CHOOSE FROM

Top quality, black-dyed
PERSIAN LAMB
Brilliantly black Persian Lamb with the close, tight curl of the aristocrat. We don't know when we've had such a value in fine black-dyed Persian Lamb.

Finest U. S. Government
ALASKA SEALSKIN
Choice U. S. Government pelts of raven black or rich Matara or Safari browns. Classic styles in a highly satisfactory fur which is becoming more difficult to get.

Specially sheared
CANADIAN BEAVER
Densely furred Canadian pelts sheared by our own special process to luxurious softness, and lit by shafts of shimmering highlights. Fluid lines with all bulk eliminated.

Other Shayne quality fur coats from $165 to $2500

Individualized Budget Plan

john t. Shayne

Comfortably Air-Conditioned

MICHIGAN AVENUE AT RANDOLPH

BETTER WEAPONS NEEDED TO WIN: COL. M'CORMICK

Burocratic Monopoly of Design Attacked.

To overcome the superiority of German tanks and guns, as demonstrated in the battle of Libya, the burocratic monopoly of American design must be broken and the quality of American weapons must be improved, Col. Robert R. McCormick, editor and publisher of THE TRIBUNE, asserted in a radio address last night.

After reviewing the battle, Col. McCormick concluded:

"The lesson for us to learn is that quantity of production alone will not win the war. We must improve the quality of our weapons.

Monopoly of Burocrats.

"For a long time the manufacture of weapons was a government monopoly—that is, a monopoly of burocrats. In order to obtain production that monopoly was broken down and our great factories put to work on weapons of war. There remains a burocratic monopoly of design which accounts for the inferior tanks at Tobruk and the failure to produce guns in the class of the German 88 mm. and 210 mm. guns.

"If the bitter lesson of Tobruk can break the burocratic monopoly of design and open it to the unequaled inventiveness of Americans, the losses will not have been in vain."

The speech, a feature of America Loves a Melody, was broadcast by W-G-N, W59C, and the Mutual Broadcasting system.

How Tobruk Was Captured

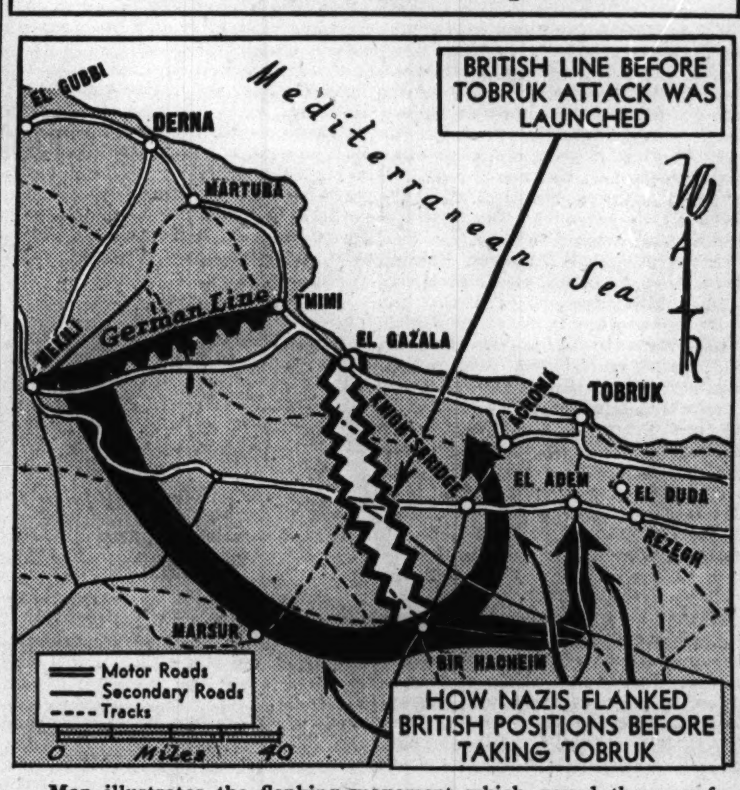

Map illustrates the flanking movement which paved the way for the recent fall of Tobruk, in Libya, to the axis. This action was described last night by Col. Robert R. McCormick in his radio address. Material for the map came from the Field Artillery Journal.

TEXT OF THE ADDRESS

The text of the address follows:

"After the British raised the siege of Tobruk last fall and advanced 200 miles to capture Bengazi and were driven back, they dug in on a line from El Gazala, on the Mediterranean some 40 miles west of Tobruk, to Bir Hacheim, about 50 miles south of that place. The British plan appears to have been to defend Egypt on this advanced position, which could be supplied from Tobruk. This would keep axis bombers at a distance from the Suez canal and furnish flying fields for airplanes to support Malta and contest the air control of the western Mediterranean.

"The left flank was open and could be turned, so it must have been felt that a tank battle in rear of the fortified line would present definite advantages. The defenses consisted of a mighty field of anti-tank mines 70 miles long, supported by a series of strong points heavily fortified and richly supplied with artillery and machine guns to prevent the removal of the mines.

Axis Fortifies a Line, Too.

"The Germans and Italians fortified a similar position some miles west. The lines on both sides were held by infantry and artillery troops. The mechanized forces were kept in the rear, for more easy supply and better protection against bombing.

"On the 26th of May, the concentration of the enemies' armored forces toward the left flank was perceived.

"The next night Field Marshal Rommel moved his mechanized forces around the British flank at Bir Hacheim to the principal crossroad in rear of the British center.

"At daybreak a German attack at Bir Hacheim was beaten off, and an Italian attack on Gazala and efforts to land on the coast were defeated, but Rommel, with three divisions, crushed the unsupported third Indian motorized brigade, the garrison of a strong point southeast of Tobruk. Reversing direction, he immediately attacked the brigade holding the center of the British defensive position, from the west, while the Italians assailed it from the east.

New Technique of Rommel.

"With the aid of dive bombers, the Germans and Italians opened two corridors thru the mine field about 10 miles apart, each about a mile wide, which they occupied with troops.

"Attack on the rear of an infantry line by a mobile force is as old as warfare, but the technique of Rommel's tactics was entirely new.

"Ordering the troops on the outer sides of the corridors to hold their ground, Rommel commanded the troops on the inner sides to fight toward each other. Not until now did the British armored troops come up.

"On the following two days the German and British tank forces fought an undetermined battle. The battle continued on the third day, and was favorable to the Germans, whose Mark IV. tanks, according to Col. Lanza, were better protected and more maneuverable than the British and American made tanks.

British Brigade Crushed.

"That evening Rommel broke off the battle and added his forces to the troops attacking the British brigade between the two corridors. Attacked on all sides, this brigade was crushed, losing 3,000 prisoners and 120 guns, a much greater percentage of guns to men than were used even last year.

"During the next three days, while the British armored forces rested and reorganized, Rommel widened the opening in the mine field for another 20 miles and, according to the Field Artillery Journal, brought thru the opening many 88 mm. and a number of 155 mm. and 210 mm. guns.

"There were nine inch guns in the last war. British made guns of this caliber, captured from the Russians, destroyed two batteries of mine, so I know their tremendous power. But that was in stabilized warfare. Such guns, weighing, I suppose, 15 tons, and a great supply of 400 pound shells were now used as field artillery, something I have not heard of before.

British Attack Thrown Back.

"The British mechanized forces and infantry, which had been reorganized, attacked what they thought was the German mechanized force on the 5th of June, ran into a murderous flanking artillery fire, to which the Gen. Grant tanks, because of their clumsy design, could not reply. Seventy or more armored vehicles were quickly destroyed.

"The Germans then counter-attacked and defeated the British tanks and infantry supports severely.

"At dawn on the 8th of June, a tank and infantry attack, supported by dive bombers and heavy artillery, was made upon Bir Hacheim, held by about 4,000 Free French. The tanks could not prevail against the ground defenses, nor could the infantry reach their objective. Another attack failed the next day, but a British effort to reinforce Bir Hacheim found the concentration of artillery too strong for its motorized forces.

Bir Hacheim Abandoned.

"Then the German heavy artillery took position beyond the range of the old French 75s and subjected the fort to a heavy bombardment, after which the 88s fired directly on the French pill boxes.

"In the afternoon, tanks and infantry broke into the position, so that night it was abandoned and the next night all of the troops in the defensive position in the neighborhood of El Gazala withdrew into Tobruk.

"The British positions now lay in a crescent from Tobruk southwest some 20 miles to a town called Rezegh. On the 16th, Rommel developed a new method of attack. Putting down a heavy barrage on the British position, he sent his infantry over the beaten zone in armored trucks. They arrived while the defenders were still in their dugouts or stunned by the bombardment and carried the position, with 6,000 prisoners and about 85 guns. Gen. Ritchie then withdrew what remained of his mobile force to Egypt, leaving two infantry divisions in Tobruk.

Rommel Assaults Tobruk.

"On the 20th of June, Rommel assaulted Tobruk. First, he concentrated all of the German and Italian artillery on the western face of the fortress. After a tremendous artillery preparation, the tactics of the 16th were repeated. Italian infantry dashed up to the defenses in armored trucks and broke thru on a front three miles long. The heavy artillery was then rushed around to the south face, and the assault made in an identical manner and with equal success. After confused fighting thruout the night, the commanding officer of Tobruk surrendered.

"To recapitulate:

"On the night of the 17th of June, Gen. Rommel marched his mechanized forces some hundred miles to the rear of the British center.

"The next morning he made feints or attacks at the ends of that line; then, with his main force, destroyed the Indian mechanized brigade, turned around, and attacking the center of the British fortified line, punched thru it what were described as two corridors, but which came to be flank attacks.

German Motor Force Wins.

"He then held off the British armored force while the holes in the British line were being widened. Leaving the partially defeated British mechanized forces, on the 30th he opened a hole 10 miles wide in the British defense system thru which he was able to bring his heavy artillery and his anti-tank guns. He then widened the hole to 30 miles and ambushed the British mechanized forces with an immense anti-tank battery, making it possible for his motorized force to defeat that of the British and the infantry in their rear.

"He was then able to concentrate his superior armament against the French fortress Bir Hacheim and force its evacuation. After that he finished the defeat of the British 8th army by the adoption of apparently new tactics, and shortly after, by the same tactics, stormed Tobruk.

"In this campaign the British lost about 45,000 prisoners and an immense amount of equipment, largely American.

"Military students will note a similarity in Rommel's Tobruk campaign to Bonaparte's first campaign in Italy. With no greater numbers, each of them constantly brought overwhelming strength against unsupported fragments of his opponent.

"Among Col. Lanza's comments on the battle are the following:

"'According to all accounts, the latest German Mark IV. tanks are superior to anything the allies had in the campaign: heavier armor and heavier guns. The German 88 mm. dual purpose batteries, in great numbers and ever at the front, were able to pierce the armor of the best allied tanks [which were American made] and easily destroyed less powerful tanks. British tank casualties were very high, and greater than those of the axis. The Germans also had 210 mm. batteries which were superior in caliber to any opposing batteries. The allies had no artillery of the same class as the German 88s.'

Quantity Alone Won't Win.

"The lesson for us to learn is that quantity of production alone will not win the war. We must improve the quality of our weapons.

"For a long time the manufacture of weapons was a government monopoly—that is, a monopoly of burocrats. In order to obtain production that monopoly was broken down and our great factories put to work on weapons of war. There remains a burocratic monopoly of design which accounts for the inferior tanks at Tobruk, and the failure to produce guns in the class of the German 88 mm. and 210 mm. guns. If the bitter lesson of Tobruk can break the burocratic monopoly of design and open it to the unequaled inventiveness of Americans, the losses will not have been in vain."

DRAMA OF WAR HOSPITAL

One of the song dramas of the program was of a wounded service man's listening, in a military hospital, to a dramatization of "Lover, Come Back to Me" in America Loves a Melody last April 18. The story on which the drama was based, like that of the April 18 drama, was offered by Miss Jocelyn Johnson, Washington, D. C. Marion Claire sang the song in both dramas. She sang several other numbers last night. The guest soloist was Thomas L. Thomas, Metropolitan Opera baritone.

SUMMON BRITISH SUBJECTS IN U. S. HOME TO AID WAR

Washington, D. C., Aug. 1 [Special]. — The British government today called on all British subjects in this country to return home if they can help the British war effort.

A pamphlet released by the British press service urged British men and women between 18 and 45 years old to get in touch with British consulates to determine whether they have needed qualifications.

In addition to men wanted for the armed services, such civilian workers as engineers, millwrights, shipwrights, tinsmiths, and radio mechanics were urged to apply. Women capable of learning skilled jobs also were asked to apply, and a call was made for clerks, trained cooks, and motor drivers.

BRITONS THRONG RESORTS, IGNORE 'NO TRAVEL' PLEA

BY LARRY RUE.
[Chicago Tribune Press Service.]

LONDON, Aug. 1.—Despite the government's appeal to Britons not to travel on this bank holiday week-end most London railroad stations this morning teemed with thousands of travelers eager to leave for seaside and country resorts. At Paddington station, where the rush was greatest, they lined platforms six and eight deep waiting for trains.

Wild scrambles followed as they boarded the trains. The people fought, not for seats but for a foothold in the corridors of the trains. Children and old people were lifted off their feet, and in a few minutes the trains were packed with people standing and clinging to baggage racks. But they appeared prepared to face a five or six hour journey in such discomfort.

Soldiers "Squeezed Out."

One train pulled out with 80 passengers packed in the guards' car. Many who were unable to squeeze in were left standing on the platform. Sweating porters jokingly yelled "On top only."

Huge throngs arriving in London added to the general confusion. Men of the fighting forces on furloughs enjoyed no priority. Two hundred of them, unable to find room in trains, were forced to return to their billets.

The exodus from some larger provincial towns was described as unprecedentedly heavy.

Take Bicycles Along.

Many leaving London, mindful of gasoline restrictions and the scarcity of taxis, took bicycles along. Baskets full of provisions also were conspicuous.

Already news from a number of resorts indicates that many of the visitors may have been chilled upon arrival due to the inability of hotel and restaurant proprietors and shops to feed them.

From Southport it was reported that shopkeepers sold food to residents only and that the holiday makers were in danger of going hungry. Bognor announced the arrival of 4,000 unexpected visitors and a shortage of food.

OPEN MONDAY FROM 12 NOON TO 9 P. M.
$5.95 and $7.95 Rothley
SLACK SUIT SALE
$3.95
Marvelous combinations—they're such immense values you'll want several
Sizes 12 to 20
7th floor
Junior sizes, 3rd floor
MAURICE L ROTHSCHILD
State at Jackson

HUNDREDS OF NEW ONES ADDED

$10.50 and $12.50 Monte Carlo
SLACK SUIT SALE
$6.95
Gabardines, tropicals, sharkskins, in matching or two-tone styles — originally made to sell for $10.50 and $12.50
$6.50 MEN'S SUMMER SLACKS
$3.95
Slacks originally made to sell for $6.50—for only $3.95. Gabardines, tropicals, sharkskins, poplins, doeskins, all sizes with zippers & pleats
Open Monday from 12 noon to 9 P. M.
4TH FLOOR
MAURICE L ROTHSCHILD
State at Jackson

BUY U. S. WAR BONDS

READY FOR DELIVERY— THIS NEW SATIN-FINISH FULL-SCALE PIANO
You must see one—play it—listen to its full resonance; get the "feel" of the quick key action. You must see it as a part of living room surroundings to realize fully how much it adds to a home.
Check it in price, too. What a value this little Cable-Nelson Spinet was even at the list price, $365. . . . Good practical judgment will tell you to buy now while you can get it—at the ceiling price of $268. Only 20% down—and a year to pay the balance.

BUY HER A $100 WAR BOND AND $22 IN WAR STAMPS
with the $97.00 Saving
on the new satin-finish mahogany CABLE-NELSON SPINET
at the ceiling price— $268
Regular List Price—$365
Lyon & Healy
WABASH at JACKSON
On the Avenue: 842 North Michigan
In Oak Park: 123 North Marion
Cable-Nelson Pianos are sold in Chicago at Lyon & Healy's exclusively

NETCHER'S 5th floor OF FASHION
Advance Sale
Buy BONDS and STAMPS at Our Victory Booth!
Youthful Women's Fashions Feature:

Silver Fox $88
Buy Your Winter Coat Now and Save Tremendously!
Silver Fox . . . with its silvery black fluffiness framing your face. Winter-caught Silver Fox on all wool fabric coats . . . designed in flawless 1942-'43 styles. Sizes 38 to 46.
BUY ON OUR EASY-PAY PLAN
WOMEN'S COAT SHOP—5TH FLOOR.
The Door to Thrift
NETCHER'S BOSTON STORE

Come Early and SAVE 20% on your Sunday Dinner from noon to 5 P. M.
Gimbel's ON RANDOLPH ST. Between State & Dearborn

KOMISS AUGUST SALE
Cragmoor Coats

As Shown $58
100% WOOL COATS OF ENDURING LOVELINESS
$58
When you consider these facts you'll realize what a marvelous investment opportunity this is. $58 never bought such sumptuous styles gloriously trimmed with Mink, Persian, Silver Fox, and other precious furs.
A Deposit Reserves Your Choice
The KOMISS Co.
100 N. STATE ST., Cor. Washington
Open Sat. & Mon. NIGHTS 'til 9

★ LANE BRYANT'S COOL SECOND FLOOR FUR SALON ★
MONDAY! 9:30 A. M. TO 9 P. M.

$99 "BUYS"
Silky Black Dyed PERSIAN LAMB PAW COATS
or any of these Superb Fur Coats at Great Savings
★ Mink Blended Muskrat
★ Mink Dyed Marmot
★ Sheared Mouton Dyed Lamb
★ Natural Nutria
★ Black Cross Dyed Persian Lamb
★ China Mink
★ Grey Persian Lamb Paws
★ Black Dyed Moire Pony
★ Let-Out Raccoon
★ Silvertone Dyed Muskrat
★ Norwegian Blue Dyed Fox
★ Dyed Monkey Fur
★ Black Dyed Skunk
★ And Many Others—$99
Sizes 12 to 52 in the Group
$10 DEPOSIT HOLDS COAT • Storage Till Nov. 1
COOL, SECOND FLOOR FUR SALON
Lane Bryant
101 N. WABASH AVE.

DID YOU PLACE YOUR FALSE TEETH IN A GLASS LAST NIGHT?
Thousands do and wonder why their dentures remain dull and stained—why they suffer with offending denture breath. They fail to realize that water alone is not a cleansing agent—but now, there's a great formula perfected by a dentist, called Stera-Kleen that thoroughly cleans false teeth without harmful brushing! Simply put a little Stera-Kleen Powder in a glass of water—soak your teeth—now they sparkle, are really clean and look like the day your dentist said, "Don't they look natural?" Try Stera-Kleen—lasts long—costs only 30¢. At druggists.
Stera-Kleen

FASHION SHOW tickets

See the climax of the $7,500 American Fashions competition! Tickets for the premiere showing, Friday night, August 7, at 8:15 o'clock in WGN's air conditioned main studio, $2.50 each. Make money order or check payable to Chicago Tribune Charities, Inc., and mail today to Tribune Fashion Show Ticket Manager, Tribune Tower, Chicago. Tickets for afternoon show, Saturday, August 8, at 1:30 o'clock, $1 each. Net proceeds of both shows to USO.

Lyon & Healy

Guitars for "tire-less" Romeos

Even if the rumble-seat has given way to a park seat—there's still a Moon and the Lake—and a Guitar. . . . In fact, quite a number of *Guitars* at Lyon & Healy's. Different makes, sizes, prices—and one of them, *made just for you.*

$9.95 up to $400

Terms if desired.
Inquire about Lesson Plan.

Lyon & Healy
Wabash at Jackson
In Oak Park: 123 N. Marion
In Evanston: 613 Davis

BUY U. S. WAR STAMPS

TRIBUNE WRITER ON THRILL RIDE IN FLYING FORTRESS

Only Planes Sighted Are Other Americans.

BY ROBERT CROMIE.
[Chicago Tribune Press Service.]

HONOLULU, T. H., July 26—[By Airmail].—The eastern sky is pink and blue and gold and the radio headphones aboard the B-17 are vibrating to "Woodchoppers' Ball" as the huge plane taxis out into the dawn, moves faster and faster along the smooth surface, and lifts gracefully into the air just before the runway drops off into a canyon.

Within seconds we are nosing into a dream world—sea and sky the same misty grey except to the east, where the sun is painting an incredible crimson backdrop for castles of blue-black cloud. Then the flying fortress is roaring out over the Pacific, her four engines harmonizing in powerful chorus.

Wave to Sister Ship.

Staff Sergt. Robert W. Halliday, 25 years old, of Ridgewood, N. J., makes out a list of those aboard—nine crew members and a correspondent. The latter, meanwhile, remembers the operations shack on the field we've just left, with leather jacketed young men exchanging banter before hopping off to search the ocean wastes for ships—friendly or hostile—submarines, other planes, or perhaps wreckage from some torpedoed vessel or crashed plane.

Soon it's full daylight, altho the sun is clouded, and we spot another plane. It's a flying fortress, a newer model and more cunningly armed, as the Japs have learned to their sorrow, and for a time we fly beside her, waving greetings to the crew, before she veers sharply off to follow her prescribed course. Staff Sergt. Leo Wheatley, 34 years old, of Dallas, Tex., the gunner, watches her go.

"She'd make a beautiful target," he says.

Two Wisconsin Boys.

In the cockpit First Lieut. Robert B. Andrews, 24, of 2853 South Mabbett avenue, Milwaukee, Wis., a veteran of the Midway battle, has relinquished the controls to 2d Lieut. Thurwin Walters, 22, of Houston, Tex., and is reading a comic strip. We run thru squalls into fair weather, and Wheatley and Sergt. J. J. Brust, 22, of Waukesha, Wis., assistant engineer, are tinkering with a gun.

Brust fires occasional bursts that you can see strike the water below, while Pvt. Charles F. Casner, 25, of Altoona, Pa., the radioman, is engrossed in a cross-word puzzle, within 10 feet of the gun.

On and on we roar, seeing nothing but an occasional flying fish. Then the ocean suddenly tips toward the sky as we change course and drop down to skim at tremendous speed 20 feet above the water to check the barometric pressure at sea level. Twenty feet, from the forward cockpit, is close enough so that you can picture a wave reaching up to tip one of the wings.

"They Always Come Home."

Just below and ahead of the pilots are the bombardier—Master Sergt. Anthony A. Kuzdrall, 34, of Atco, N. J., perched in his little glass cage in the nose—and Sergt. Donald J. Kundinger, 22, of Saginaw, Mich., the navigator. Kuzdrall says the fortress is his favorite ship "because they always come home."

Fat ham sandwiches begin to appear and cans of fruit juice, opened with a bowie knife dexterously handled by Pvt. Vernon Earley, 28, of Clinton, Ia., red-headed assistant radioman.

Wheatley stretched out between his guns for a catnap and Halliday is taking another in the tiny compartment behind the navigator. Lieut. Walters is flying the ship and Andrews remarks with a grin that search missions are "pretty dull, after Midway."

Lieut. Andrews, curly haired and freckled, says he thinks his fortress scored four hits at Midway—including a transport and a carrier. With a little prodding he tells of their return from that flaming four day battle: 2:30 a. m., fog, off their course, and with gas enough for perhaps 10 more miles. Then the navigator determined that they were past Oahu and opposite the Island of Lanai.

Lands in Pineapples.

Andrews headed there and in the mist discovered a pineapple patch on which he made a belly landing with the wheels retracted.

"They were so glad to find we weren't down at sea that no one said anything about the plane," Andrews says.

He takes the controls once more and we pick up a Negro chorus on the radio. This delights Andrews, who studied music at a Texas teacher's college and had hoped to direct a symphony orchestra or a chorus.

Then far to the left another fortress appears and we repeat our morning performance, coming close enough to identify the crew. We skim the water again as Oahu comes into view, then zoom up to clear the rocky coastline, soar over ravines, cane, and pineapple fields and a barracks, lift sharply over some trees, to the dismay of the correspondent's stomach, and at last set down on the long runway, another search mission completed.

Stab and Stifle

[Wide World Photo.]

Stab the enemy, then stifle his outcry! That's what soldier on top is doing here during drill at Canadian battle school. The men are trained to kill and then to seek out the next victim in the shortest time possible. The photograph was released by the press liaison office of the Canadian Pacific command.

CARS GOING TO RACES IN ENGLAND HALTED IN GAS RATION TEST

[Chicago Tribune Press Service.]

LONDON, Aug. 1.—Every car going to the Windsor races today was pulled up and checked by police to ascertain whether its use was in accordance with gasoline rationing regulations which became operative today. Exempted were cars used by jockeys, trainers, owners, race course officials, and the press.

Fewer than a hundred private cars were seen in the park, it was reported. The number of taxis also was very small, altho taxis could legally travel from London to Windsor since Windsor is inside the five mile limit. Officials reported that at cricket matches, dog races, and other forms of entertainment only a small number of private cars and taxis was seen.

Beginning Sept. 1, all motor fuel will be rationed and its use will be restricted solely to vital war work.

Claim French Guns Down British Plane Over Morocco

VICHY, France, Aug. 1 (AP).—It was announced today that French anti-aircraft artillery had brought down a British plane flying over Casablanca, French Morocco.

TODAY . . . *we offer the same advice we gave during World War I*

BUY **ORIENTAL RUGS** NOW!

For years after the last war, customers thanked us again and again for urging them to buy their Orientals—which were as scarce in 1917 as they are now. That's why we are again advising everyone to BUY ORIENTAL RUGS NOW. As direct importers, we have first hand information about the critical conditions in the Orient—and know that imports have practically stopped. Fortunately, our reserve stock is enormous—and prices still reasonable. So take our suggestion . . . make your selection now.

Nahigian Brothers, Inc.
Direct Importers Since 1890
169 N. Wabash Ave. *All Phones:* FRAnklin 8800
Cleaning, Repairing and Storage . . . at reasonable rates

THE HUB *Monday Store Hours*

12 NOON TO 9 P. M.

Every Monday—Chicago Store Only

Scooping All August Sales!

THE HUB
in Co-operation with
TOWNLEY, JUILLIARD and FORSTMANN

Offers Chicago Women the Supreme Buying Opportunity of the Year!

PRESENTED AT THREE SPECTACULAR FEATURE PRICES

$58 $68 $88

Because The Hub had foresight, because The Hub thought of *your* budget, *your* future fashion needs, *your* demand for through and through quality—*your* winter coat problem is *solved!* Before last winter's snow had thawed, The Hub had called on its famous resources for co-operation—on Townley for advance styling, matchless tailoring and exquisite fur trims—on Juilliard and Forstmann for choice, rare 100% virgin wool materials! Now the coats are here—lovely, fashionable, priced beyond compare—need we emphasize the importance and wisdom of immediate selection?

Partial List of Fur Trims:

- *Silver Fox*
- *Black Dyed Persian Lamb*
- *Tipped Skunk*
- *London Dyed Squirrel*
- *Sheared Beaver*
- *Mink*
- *Lynx Dyed Fox*
- *Ocelot*
- *Red Dyed Blue Fox*

A SMALL DEPOSIT RESERVES YOUR CHOICE IN FREE STORAGE

SIZES FOR ALL!
MISSES
WOMEN
JUNIORS
HALF SIZES

Misses' & Women's FOURTH FLOOR
Junior Sizes SIXTH FLOOR

THE HUB
Henry C. Lytton & Sons
State at Jackson, CHICAGO, EVANSTON, OAK PARK, GARY

TOBEY

121 South Wabash . . . Between Monroe and Adams

August Furniture Sale

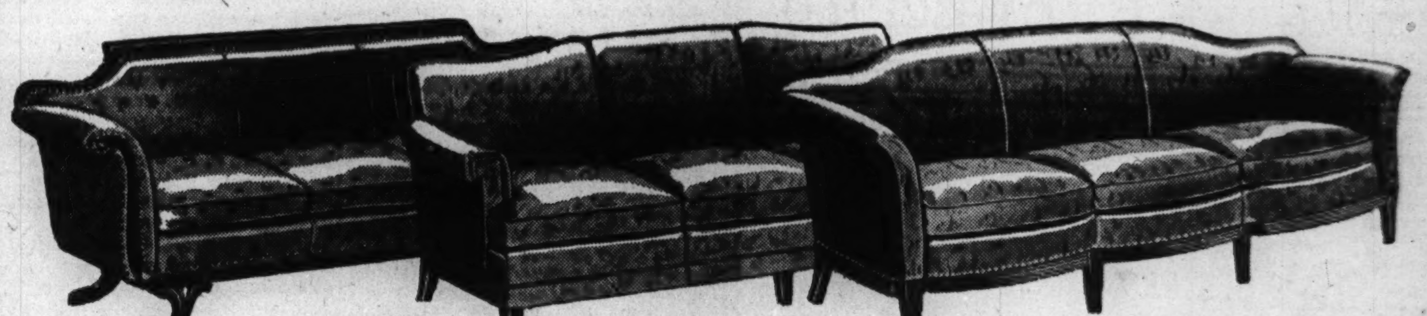

Sofas Complete in Good Covers
Regular Values $110 and Up

$79.50

Duncan Phyfe mahogany . . . tuxedo . . . London Lounge . . . Sheraton, etc. An excellent selection of attractive damasks, tapestries, stripes, etc. A sensational value group.

Open Monday Night

Thousands of pieces and sets at special sale prices . . . **including a tremendous purchase of dressers, chests, etc., just arrived at Reductions of 50% to 70%.**

Dining Room Furniture

Carved Adam table, buffet, 6 chairs in mahog. $445. . $265
18th Century buffet, table, 6 chairs, with mahog. $205. 149
Chippendale mahog. credenza sideboard, pedestal table, 6 chairs. 8 pcs. Reg. $610. 495
Hepplewhite walnut table, buffet, 6 chairs. $298. . . . 195
Mahog. paneled drop leaf table, 4 chairs. Reg. $85. . 59
Hepplewhite table, sidebrd., 6 chairs. 8 pcs. Reg. $145. 119
Carved Chippendale mahog. table, sideboard, cabinet, server, 6 chairs. $1225. . 775
18th Century fruitwood table, buffet, 6 chairs. $410. 239
Carved walnut table, credenza sideboard, cabinet, server, 6 chairs. 10 pieces. $1500 995
18th Century 8 piece set with credenza sideboard. Reg. $210. 169

Bedroom Furniture

Hepplewhite 8 pc. mahogany set. Twin beds. Reg. $560.$345
English mahog. bed, dresser and chest. 3 pcs. Reg. $210 159
Solid Northern Maple bed, dresser, chest. Reg. $110. 79.50
Lowboy with mahogany, in Harvest color. Reg. $51. . 19.75
Regency mahog. 8 pc. set with twin beds. Reg. $415 298
18th Cent. mahog. paneled bed, dresser, chest. $180. . 139
Louis XV waln. and maple 8 pc. set, twin beds. $1285. . 595
Modern bed, dresser, chest, bleached finish. $130. 98
Regency mahog. twin bed set, 8 pcs. Reg. $910. . . . 498
18th Century bed, dresser & chest with mahog. $225. . 149
Regency mahogany bed, dresser, chest. Reg. $200. 169
Louis XVI painted and decorated 7 pc. set. Reg. $750. 365
18th Century bed, dresser & chest with mahogany. $145. 119

Chairs and Sofas

Chippendale sofa, tapestry, down-aire cushion. $174. . $129
Lounge chair, damask, down-aire cushion. Reg. $103. . 67.50
English lounging sofa, spring-down cush. $240. . 170
Chippendale wing chair with down. Brocatelle. $87.50. 59.75
Tuxedo style sofa, spring-down cushions. Figured tapestry. Reg. $216. 149
Tufted back easy chair, spring-down. Velv. $124. 83.50
Louis XV sofa, bleached mahog. base. Custom built with down. Broc. $239. . 189
Down and feather pil. back lounge chair. Dam. $69. 49.50
Chippendale sofa, custom built, with down. $267. . . 195
Barrel chair, down-feather cushion. Broc. Reg. $78. 45
Large overstuffed sofa in mohair. Reg. $156. 110
Sheraton sofa, mahog. base, in damask. Reg. $115. . . 89.75
Club style lounge chair, in mohair. Reg. $76. 55

Occasional Pieces

Mahogany breakfront, 3 roomy drawers and convenient desk compartment. Reg. $210. . . . .$175
Mahogany kneehole desk, with paneled leather top. Reg. $145. 99
30 inch leather top mahogany drum table. Reg. $26. 19.75
Large mahogany breakfront, 3 roomy drawers and desk compartment. Reg. $240. . 189
Mahogany decorated secretary desk with enclosed book shelves. Reg.$160. . . 95
Rosewood and walnut Louis XV leather top writing table. Regularly $180. . . . 85

Broadloom Carpet

9x13.6 Antique Maple Twist. Regularly $123. . . . .$ 84.50
9x19.6 Raisin. Reg. $192. . 135
12x15 Rosalie Peach. $109. 87
9x15 Brown. Reg. $111. . . . 79
9x16.6 Cedar. Reg. $125. . . . 89.50
12x18 Sage Green. Reg. $130 104
12x10.6 Figured Wilton. Regularly $115. 77

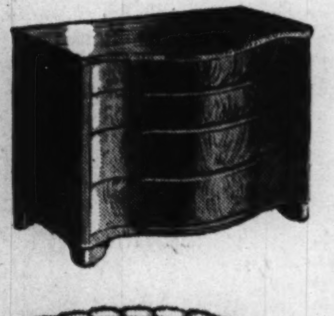

Walnut Lowboy with 4 Drawers, Reg. $70.

$29.75

Here is one of the hundreds of pieces in this great factory close-out purchase. Just 18 of this model to sell. Light walnut, 48 inches wide, 35 high, 22 deep. Others similar and in 18th Century mahogany.

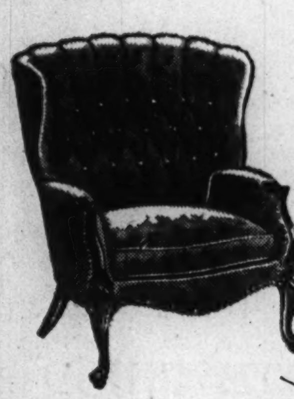

Luxurious Chairs
Reg. $100 and Upward

$79

We have four to sell of this beautiful 18th Century mahogany chair in fine brocatelles. Others also clearing at $79. . . . Mostly with down or hair spring cushion . . . easy chairs and decorative models.

Group of $50 Chairs in Brocatelle, Damask, etc.

$36.50

This is one of several models . . . all in a variety of good covers. This has Marshall spring seat cushion and attached pillow back. Frames of five quarter kiln dried cabinet lumber. Full web handtied spring construction.

3 Pc. Set with Mahogany or Walnut

and carving and framework of gumwood. Large size pieces from a New York maker. Bed, dresser with mirror, and chest. *3 pieces, regularly $200.*

$129

TELL HOW FLUKE SPARED CARRIER IN MIDWAY FIGHT

Only Ship Lost Got Torpedo Aimed at Yorktown.

San Francisco, Cal., Aug. 1 (AP).—Two young survivors of the destroyer Hammann today told how their warship was sunk in the historic battle of Midway by Japanese torpedoes ticketed for the United States aircraft carrier Yorktown. The Hammann was the only American ship sunk in the Midway battle.

The men, Seaman R. J. Shaefer of St. Clair, Pa., and W. F. Lambert, ship's cook 2d class of Staten Island, N. Y., related stories of high heroism by their shipmates.

The two 22 year old youths talked warmly of Commander Arnold E. True's rescue of two seamen and of a torpedo man, B. N. Kimbrell, who went down with the ship in trying to save others.

Lambert said the Hammann had beaten off Japanese attacks for two days when it pulled alongside the stricken Yorktown on June 6 to help put out fires. [The navy has announced that the big carrier was put out of action in the Midway engagement.]

Ship Blown 5 Feet Into Air.

"I was down in my bunk asleep when the first torpedo struck us," he related. "I got up, dressed, and started for my battle station. The torpedo hit a little forward of the quarterdeck. The concussion tore my wrist watch off my hand. The ship lifted about five feet in the air."

A second torpedo hit left the ship sinking fast. Its forecastle was settling under water when Lambert jumped into the water and got on a life raft.

Shaefer said nearly all the casualties resulted not from the torpedoes, but from an undersurface explosion while the men were trying to get away.

Blast Like a Steamroller.

Wearing a lifejacket, Shaefer managed to swim 50 feet from the doomed destroyer before a "terrifying explosion" occurred.

"The explosion could have been caused by depth charges on board or by torpedoes," he said. "The sea was black with men. The blast threw some out of the water and sucked some down.

"It was so heavy that cigaret lighters and cases in the men's pockets were crushed. It paralyzed my legs—it was just like a steamroller going over me."

Gave Life for Ship's Crew.

Shaefer said the torpedoman, Kimbrell, stayed aboard the sinking Hammann to set the safety devices on the depth charges so they would not explode and possibly endanger the Yorktown or the destroyer's crew.

Kimbrell apparently became entangled in the depth charge rack and when last seen he was caught in the suction as the Hammann settled.

As for Commander True, Shaefer said:

"I don't think there's a man on the ship who wouldn't give his right arm for the captain."

The officer was seen in the water with two men, one under each arm. One was dead, it was learned later. The fate of the second has not been determined.

HONOR ADMIRAL OF MIDWAY AND CORAL SEA UNITS

Washington, D. C. Aug. 1 (AP). —The navy reported today that a distinguished service medal had been awarded to Vice Adm. Frank J. Fletcher, a Pacific fleet task force commander, for the successes of his commands in the Coral sea and Midway battles.

The citation for Fletcher, native of Marshalltown, Ia., whose home is La Plata, Md., said:

"For exceptionally meritorious service as task force commander, United States Pacific fleet. In that position of grave responsibility, he exercised command of his task force with marked skill and resourcefulness, as a result of which heavy losses were inflicted on the enemy, in the Coral sea in May, 1942, and again off Midway Island in June, 1942."

BURNED WHEN GASOLINE IGNITES.

Clarence Dion, 24 years old, 2721 Flournoy street, was burned seriously yesterday afternoon while working in the subway at Chicago avenue and State street when his welding torch ignited a partly filled drum of gasoline.

W-G-N Producer Weds

[TRIBUNE Photo.]

Paul Fogarty and his bride after their marriage yesterday.

Mrs. Elizabeth Sackley Davis was married yesterday in St. Ita's church to Paul Fogarty, W-G-N radio producer, writer, and actor. They will be at home in the Edgewater Beach apartments Sept. 15 after a honeymoon in Canada. The bride is the daughter of Mrs. James A. Sackley of 5555 Sheridan road, and the widow of William E. Davis. Mr. Fogarty is producing three current radio programs: "Your Chapel in the Valley," "The Deacon," and "Chicago at Night."

MANY SAILORS, 1 SOLDIER OPEN MASONS' CENTER

The fleet was in last night at dedicatory services of the new service men's center, sponsored by the Grand Lodge of Masons in Illinois in the Central Masonic temple, 912 North La Salle street. Many sailors and a lone soldier appeared.

Masons and Eastern Star members, with their families, visited the center to see the facilities which were opened to men and women in uniform. Basement quarters have been turned into the recreation center, equipped with billiard tables, ping pong tables, dart games, and card games. A ballroom on the first floor will be the scene of monthly service men's dances, and the library has been supplied with magazines and writing paper.

Karl J. Mohr is grand master of the lodge. William Tinsley and William Rapp are in charge of the center. Lieut. Chaplain Philip Nicholas of Great Lakes Naval Training station, said, "The center is a fine addition to recreation for the men. It will bolster their morale."

French Aluminum Coins Still Proclaim Liberty!

VICHY, France, Aug. 1.—The new aluminum coins which were issued last year are just coming into circulation in this zone of France. They are struck from the dies of the silver coins circulated several years ago and are extremely light. The design still bears the inscription "French Republic" on one side and the motto "Liberty, Equality, Fraternity" on the reverse.

A Permanent Purchase!

Not for a day or a year, but for an entire lifetime, she will wear your diamond engagement ring. Make this important choice at KIRCHBERG'S, where fine quality is a great tradition.

This outstanding value,

$100

Platinum diamond engagement ring. Perfect blue-white solitaire diamond. Convenient Divided Payments

Kirchberg

106 NO. STATE ST.

75th Year in Chicago

Buy U. S. WAR BONDS & STAMPS

RIDDLED FLYING FORT COMES THRU HAIL OF CANNON

Flyers Tell of Sky Fight with Jap Zeros.

AN ADVANCED ALLIED AIR BASE IN AUSTRALIA, Aug. 1 (AP).—The crew of a United States flying fortress which fought off a dozen Japanese Zero fighter planes and returned to its base with some 200 bullet holes in the bomber described the encounter today.

The Americans fired more than 3,000 rounds of ammunition in an hour to blast their way out of what seemed a sure death trap high over the mountains and coast of New Guinea.

Two of the crew, Corp. Earl E. Curtis of Manchester, N. H., and Sergt. K. E. Gradle of St. Louis, were grazed in the head by machine gun bullets.

Others in the fortress were Lieutenants L. S. Humiston of Puyallup, Wash.; Pilot Ernest L. Reid of New Haven, Conn., and Co-Pilot Chester H. Budz of Housatonic, Mass.; Sergeants Bob Forsyth, Irwin, Pa., tail gunner; Cobert Freeman, Salisbury, Md., bombardier, and Ben Hale, San Fernando, Cal., engineer and top turret gunner; Corp. William Clarke, Chanute, Kas., side gunner, and Pvt. Harold Vandorn, Detroit, side gunner.

Shoot Down Plane.

The Japanese also hit the bomber with a number of cannon shots, but the Americans shot down one enemy plane and possibly others.

And when Pilot Reid landed the riddled machine, he was handed a cable announcing that his wife in America had a baby.

Humiston said the fortress first ran into anti-aircraft fire.

"We were circling to get out of it when we saw five Zeros coming at us from shore," he continued.

"We ducked into the first cloud, and from then on it was a race from one cloud to another, with guns firing every minute we were in the clear.

"Soon seven or eight other Zeros joined the attacking force from all sides.

Zero Flies Apart.

"Then Hale got a blast into a Zero. Its engine cowling snapped off, and she just seemed to fly apart in the air."

Then one of the fortress' engines went out, but despite loss of power Humiston started to climb over the New Guinea mountains.

"At 7,000 feet they hit my ailerons twice with cannon shot, so I couldn't bank," he said. "At 8,000 we broke out of clouds and came into sight of the mountains. Here the last Zero attacked, putting another cannon shot into us.

"From then on it was a fight to get over the mountains. After we were over we had to fly blind. We had to groundloop the plane to land, but only bent a wheel."

Now! EVANS GREATEST AUGUST FUR SALE

Women are advising friends: "Why Pay More, why Get Less than Evans Can Give You?"

IF THE BETTER THINGS OF LIFE TEMPT YOU, SEE THESE MAGNIFICENT COATS OF

Hollander dyed Persian Lamb

Yours—in August Sale, for

$299

Usually $400

Inky black Persian, with the lustrous tight curls that are instantly recognized as expensive. At $299, an accomplishment in which Evans can take an honest pride, for such a price simply wouldn't be possible except for foresight and advance planning. We knew months ago that fine Persians would be scarce, knew shipments from embattled Russia couldn't get through, knew skins would be forced to a higher level, and acted accordingly. The result a value we believe without an equal in Chicago! Fitted and swagger styles. Sizes 9-44.

This label is in your coat — "Hollander Featherlite process"

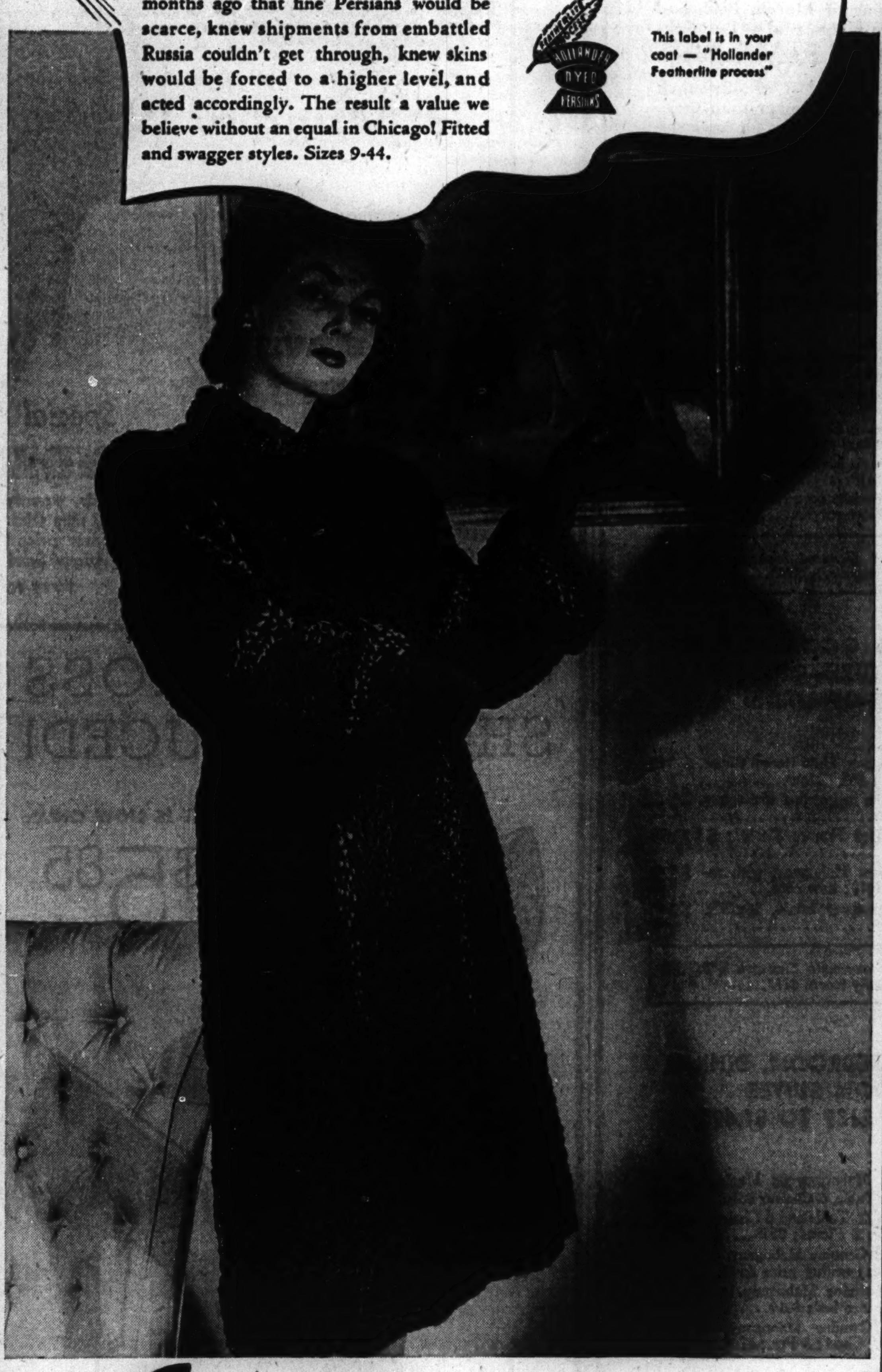

Evans

36 SOUTH STATE STREET

OPEN 9 A. M. TILL 9 P. M.

Comfortably Cool

A SMALL DEPOSIT HOLDS ANY COAT • TERMS ON BALANCE

OPEN MONDAY 12 NOON TO 9 P. M.

OPEN MONDAY 12 NOON TO 9 P. M.

Sale

OF ALL WOOL TROPICAL SUITS

from our own quality stocks and from our famous maker's surplus

$40 and $45 TROPICAL SUITS

100% wool—reduced to

$33.50

$30 and $35 TROPICAL SUITS

100% wool—reduced to

$23.50

163 sizes and proportions way up to 56 long stout

6TH FLOOR

MAURICE L ROTHSCHILD

State at Jackson

Kimball Consolette

Makes Your House a Home

THE KIMBALL Consolette

in rich mahogany, $375

SPECIAL — NEW CONSOLE PIANOS LIMITED NUMBER $295

New Console pianos also FOR RENT at monthly rates as low as $7.00.

"WE'VE decided that the best part of our new home is to be a lovely piano—the Kimball Consolette. We chose this exquisite instrument because its tone is delightfully rich and colorful . . . its action so responsive . . . and its size and style make it adaptable to all types of good decoration. Kimball's 85 years of pioneering in the piano business is enough to assure us a lifetime of satisfaction in our Kimball Consolette."

Easy Terms—Allowance for Old Piano

Both Stores Open Daily 9 A. M. to 9 P. M.

W.W. KIMBALL CO.

ESTABLISHED 1857

KIMBALL HALL 306 SOUTH WABASH

2611 S. CALIFORNIA BLVD., CORNER 26TH ST.

JAPS' NEW GUINEA LANDING SEEN AS ATTACK PRELUDE

Believe Foe May Attempt Blow at Australia.

MELBOURNE, Australia, Aug. 2 [Sunday]—(AP).—The likelihood that the Japanese who landed at Buna and Gona on the northern coast of Papua, New Guina, 10 days ago are planning something bigger than the storming of Port Moresby, the advanced allied air base, was advanced today by observers.

In the 10 days since the Japanese landed from a small "sneak" convoy, they have been hard to get rid of and their presence on the northern coast of the long eastern neck of the island has brought intense air activity.

Bomb Cruiser, Cargo Ship.

The allied aerial alertness to the possibilities of the situation was emphasized today by an announcement from Gen. Douglas MacArthur's headquarters that a Japanese cruiser had been bombed and machine gunned and a big cargo ship bombed. It was apparently the second attack on the cruiser, which yesterday's communique mentioned as "probably" hit.

The cruiser was operating in the Banda sea south of Amboina in the Dutch East Indies, while the merchantman was hit off Kukum on the north shore of Guadalcanal Island, one of the Solomons, where the Japanese have been trying to extend their hold. Allied planes bombed them there and in the Gona region again today.

While the Japanese have concentrated their heaviest aerial attention on northern and northeastern Australia their attack by nine bombers on Port Hedland on July 30 suggested the possibility of larger activities on the northwest Australian coast either as a diversion move or as their main effort.

Air Raids Hint New Move.

Observers saw the materialization of this possibility increased by the unusually heavy raid on Darwin with 49 planes the same day. In the same 10 day period the Japanese also raided Townsville, dropping the war's first bombs on Australia's east coast.

The Japanese landing force at Buna and Gona probably was composed of Tatori troops. The Tatories are hand picked shock troops. The landing was reported to be similar to that made by the Japanese at Agloloma on Bataan peninsula in the Philippines.

Allied bombers and dive bombers hammered the invaders continually and in one instance heavy bombers attacked a transport 100 miles off the coast, scoring five direct hits. Land fighting there has been described as "static."

Japs Take Kokoda.

The Japanese headed straight for Kokoda, about half way to Port Moresby, in a quick effort to secure the comparatively flat country which is suitable for airfields.

Ground fighting has consisted mostly of skirmishing between small patrols. The first clash was reported at Awala, 25 miles inland and the next at Oivi, 30 miles farther, on the next day.

Kokoda consists of an airdrome and a few small frame houses in a steep valley which is obscured by clouds about half of every day, a condition which makes aerial support for ground fighting extremely difficult. It is near "the gap," the 6,000 foot pass leading to Port Moresby.

Air Activity Covers Wide Area in Western Pacific

(Story in adjoining column.)

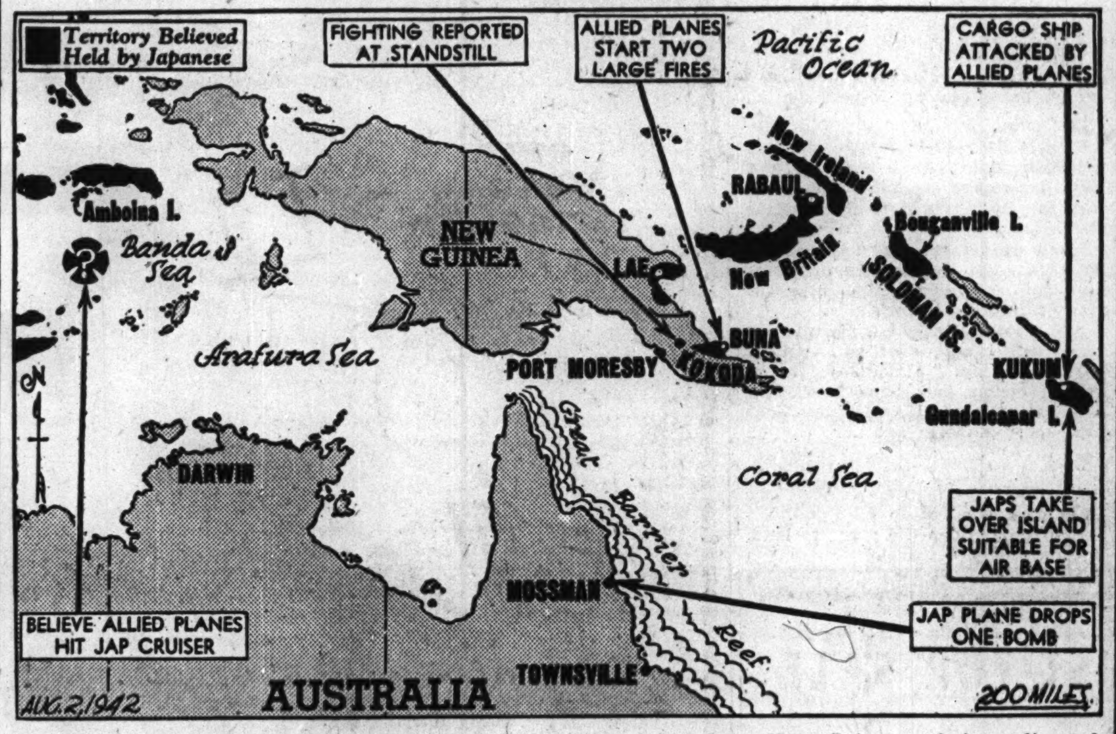

Scenes of military activity by the defensive forces operating from New Guinea and Australia and the invading Japanese striking toward Australia.

FORCE FRENCH TO RIDE TO DOOM ON THEIR COFFINS

20 Shot Because Train Was Wrecked.

[By Wireless to the New York Times and The Chicago Tribune.]

LONDON, Aug. 1.—Twenty French hostages sat on their own coffins recently as Nazi executioners drove them thru the streets of Chavannes [Eure-et-Loire], according to a document given out tonight by Gen. De Gaulle's headquarters.

German agents, De Gaulle officers said, tried to hush 20 killings in Chavannes presumably because of the current keyed up state of French opinion. The 20 went to their deaths following the wreck of a heavily laden German troop train in Normahdy.

From Every Town.

The wreck hostages were chosen from every town in the department. The Germans tried to keep the arrests secret, but the news leaked out thru friends of four of the victims, who were taken from Chartres.

These four were arrested because a stone was thrown thru a window in the book shop catering to Nazi troops. They were held as hostages for one month. One day the 20 hostages were informed that they were to die within 48 hours. Two hours before the execution they were pushed aboard trucks which also were carrying the coffins. The hostages made the journey to the execution place sitting upon their own coffins.

Sing "Marsellaise."

Several of the hostages refused to have their eyes bandaged. Others asked for a last cigaret. Awaiting a German officer's order to the firing squad, the condemned men sang "Le Marsellaise."

Families of the victims were given no advance notification of the executions. Their first word came in a letter from the commandant.

Crowds daily pass the tombs of the 20 dead and drop flowers in silent tribute.

A neutral authority reported that 1,500 were dying in refugee camps in southern France. He said 22,000 Spanish, Polish, and German refugees are herded there.

U. S. FLYER LOST IN AFRICA.

ALEXANDRIA, Egypt, Aug. 1 (AP).—Royal air force Pilot Officer Thomas Walker Prentice, 25 years old, of Ponca City, Okla., was reported missing in the western desert today after starting on a flight over enemy lines.

ALWAYS AN EVENT!
WILSON-JUMP'S AUGUST SALE
of fine home furnishings
AT 10-40% OFF

NEXT TO WAR BONDS, THERE'S NO WISER BUY THAN FURNITURE DURING AUGUST

Wilson-Jump furniture is seldom sale priced. This is our first sale in six months, and it affords greater savings than any sale period here-to-fore. As you know, prices were frozen as of March, 1942, and most March deliveries were pieces sold at low February sale prices. THIS, TO START WITH, GIVES YOU AT LEAST A 10% ADVANTAGE. This August we have marked most of our stock 10%, and a few things even 40%, lower than these March ceiling prices. NOW, when we all have the urge to save, it is only reasonable that you should select your FURNISHINGS AT THESE SUBSTANTIAL SAVINGS.

OPEN MONDAY EVENING

ONE-OF-A-KIND SOFAS, CHAIRS and LOVE SEATS

Chippendale Sofa: Carved Mahogany frame, covered in Rose Brocatelle; in our opinion worth $153.............. $89
Channel Back Lounge Sofa: Fringe Base, all Hair with one long down cushion, in Green Tapestry; $238...... $149
Lady's Lounge Chair: In Turquoise Cotton Damask, boucle trimmed spring cushion; valued at $48........ $29.75
Lawson Love Seat: In Dusty Rose Matelasse, spring down cushions; ceiling price is $118.................. $87
Occasional Chair: In Harvest Finish, covered in Plum Stripe; a good value at $28.50. Now only............ $18

6 Only—Duncan Phyfe Sofas: Genuine Mahogany frame; in Muslin, cover extra; regularly $138........ $79

SAMPLE OCCASIONAL FURNITURE—MOSTLY ONE-OF-A-KIND

Console Desk: In genuine Mahogany, Half Round Shape, 14x42"; height, 37"; easily worth $65. Now............ $49
Three Tier Table: Georgian style, in genuine Mahogany, Carved Base; regularly $33.50....................... $26
Sheraton Mirror: Ivory Decorated Frame; 21x40"; ceiling price is $37; one only at..................... $14.50
English Coffee Table: In Harvest Mahogany, with removable glass tray; ceiling price $18; now only.......... $12
Record Cabinet: Sheraton, Mahogany Inlaid, 16x25"; height, 35"; usually would be $53..................... $39

Breakfront: In Genuine Mahogany with Sheraton Inlays; 13x46"; height, 76"; easily worth $117...... $79.50

SAMPLE BEDROOM, DINING ROOM SUITES FROM $139 TO $1,495

Sheraton Dining Room Group: Mahogany on Maple, richly finished; Credenza Buffet, Table, 6 Chairs; $316. $198
French Provincial: Credenza Buffet, Table and 6 Chairs, beautifully carved in White Oak; 8 Pieces; $538...... $395
Simple Modern Bedroom Group: Genuine Mahogany, 8 Pieces; complete with Twin Beds; ceiling price $549.. $279
Hepplewhite Bedroom Group: Genuine Mahogany Inlaid; 7 pieces, complete with full size bed; $319...... $198
Chippendale Bedroom Group: Genuine Mahogany, beautifully detailed; Bed, Dresser, Chest; 3 Pcs.; $294.. $198

Highboy: Fine English design; Genuine Mahogany with 10 roomy drawers; 19x38"; height 75". A good value at $93; only 8 now at this low price........ $69.50

WILSON-JUMP CO.
608 SOUTH MICHIGAN AVENUE
Between Congress and Blackstone Hotels
Free Taxi from Any Point in Loop • Free Parking, Drive to Door

46 Years in Business
E. M. Torcom & Co.
SEMI-ANNUAL SALE
ORIENTAL RUGS, CARPETING and BROADLOOM
4000 YARDS carpet at up to 40% savings!

SALE Starts Monday, August 3rd

Wall-to-wall carpetings—27-inch width. Made for hard wear of fine quality, all wool face. Many rich and pastel colors, including beige, turquoise, rose, silver, grey, blue, etc. In plain, twist, moresque, tone-on-tone and brocaded effects. This merchandise can be washed with soap by better cleaners.

4.95 PER YARD 27 IN. WIDE

Most of these broadlooms are available in 9, 12 and 15 foot widths. At $6.25 sq. yd. An example of what some sizes will cost you at this special summer price:

6x9	......$37.00	12x15	...$124.00
9x12	.....$55.00	12x18	...$148.00
9x15	.....$73.00	15x18	...$186.00

ORIENTAL RUGS, which because of the war cannot be replaced, should be bought NOW!

ORIENTAL RUGS become more valuable each day—importations stopped. Forseeing such a situation, we built up a collection of which we are proud. And we can now offer you some of the greatest values in our forty-six years of public dealing. We invite you to come in and let us show you this superb collection.

E. M. TORCOM & CO.
612 South Michigan Avenue
Phone Wabash 8272 Open Monday Evenings
Connecting door with Wilson-Jump Co.—Fine home furnishings

The Door to Thrift
NETCHER'S BOSTON STORE
State, Madison and Dearborn Streets
STORE HOURS 9:30 A. M. TO 5:30 P. M.

It Pays to Buy NOW!

For VICTORY Buy United States War Bonds and Stamps

NOW, during the month of August is the ideal time to LOOK AHEAD and get the Fur Coat of your dreams . . . YOU make a wise investment when you buy one of these glamorous Fur Coats!

Netcher's—Famous for Furs for Nearly Three Quarters of a Century!

A Nominal Deposit Will Hold Your Coat in Our Fur Storage Vaults!

CANADIAN BEAVER $345

Natural Canadian Brown Beavers . . . sheared, feather-light! Beautiful quality, newest styles for the 1942-43 season. Get yours NOW and save!

Special Purchase!
BLENDED MINKS $699

Exquisite coats, smartly styled—fine, silky skins. 1942-43 models priced low for our August Sale!

PERSIAN LAMB $275

Jet black dyed Persian Lamb coats with tightly curled, lustrous and expertly matched pelts. Many alluring styles that will make you look glamorous.

FIFTH FLOOR—STATE.

$6.95 RED CROSS SHOES REDUCED!

THE PRICE IS NOW ONLY: $5.85

Summer Whites! Darker Colors!

Discontinued Styles in a Semi-Annual Sale!

These famous shoes that have long been noted for comfort are now on sale. You'll find styles and colors that you'll wear now and through the fall months. Not every style in every size or color. So, plan to be here at 9:30 Monday to really save!

FOURTH FLOOR—STATE.

NEMO GARMENTS

Four Slenderizing Styles for Selection . . .

STYLE A for the stout figure. Lace uplift bra, side closing, inner belt. Sizes 36 to 46 bust measure.

STYLE B for the average figure. Lace uplift bra in sizes 36 to 46 bust measure. 4 hose supporters.

STYLE C is for the top heavy figure with slender hips. Slims the bust line gracefully. 36 to 46 bust.

STYLE D is for you short women. It's made to give a tall, slender look. Sizes 36 to 44 bust..........

$5.95 CHOICE

THIRD FLOOR—DEARBORN.

OUR FAMOUS AUGUST QUALITY SALE

This silver fox trimmed coat, $58

OPEN MONDAY
AT 12 NOON
in consideration of our employees

OPEN MONDAY
UNTIL 9 P. M.
for the convenience of defense workers

Decided savings in
BRUCEWOOD FUR COATS
of the choicest peltries

$199

Black dyed Persian lamb—sable blended muskrat—silver tipped raccoon—natural tipped skunk

A SPECIAL GROUP $149.50

A LUXURY GROUP $299

A small deposit holds your coat
Free summer storage—5th floor

Decided savings in
ROTHMOOR & BRUCEWOOD
all wool coats

$58

lavishly furred with silver fox—black dyed Persian lamb—& other costly furs

A GREAT VALUE GROUP $75

A SPECIAL LUXURY GROUP $100

Sizes 12 to 46—half sizes 33 to 45—5th floor
A small deposit holds your coat

Junior sizes 3rd floor

Brucewood
DOUBLE-ACTION COATS
with zip-in leather lining over Lastex action back

$39.95

It's really 2 or 3 coats in one—that saves resources for your country and money for you

In plain colors, plaids, Harris type tweeds, camel & wools—sizes 12 to 42—others to $69.50—5th floor

TRI-PHI ANCUNA FLEECE COATS

FOR JUNIOR DEBS
They're deep and fleecy—rugged and long wearing. You'll be thrilled with the exciting styles & value

$29.95

Sizes 10 to 16
3rd floor

FOR GIRLS
So cozy—so warm—so cuddly and smart, and so marvelously priced that you'll love the big generous value

$19.95

Sizes 7 to 14
3rd floor

FREE PARKING AT PALMER HOUSE GARAGE
Quincy near State

A SMALL DEPOSIT HOLDS YOUR COAT
free summer storage

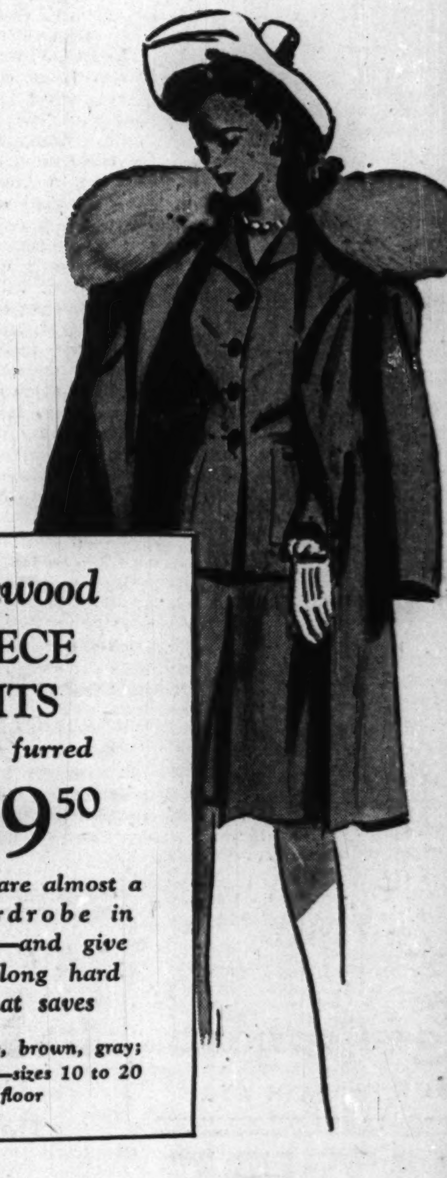

Brucewood
3-PIECE SUITS
lavishly furred

$59.50

These suits are almost a whole wardrobe in themselves—and give you the long hard wear that saves

In green, wine, brown, gray; also in tweeds—sizes 10 to 20
7th floor

MAURICE L ROTHSCHILD

MINNEAPOLIS — *State at Jackson*—CHICAGO — ST. PAUL

★ LANE BRYANT'S COOL MAIN FLOOR
MONDAY, 9:30 A. M. TO 9 P. M.

Sizes 38 to 48

$5
$6.95 to $7.95 Values!

Slack Suit Perfection

in fine rayon poplin! . . . Every woman who tries it on finds it flattering! . . . its trim jacket is long enough and full enough—yoke back . . . beltless and fitted . . . also belted styles . . . The slacks are tailored to hang straight as a man's. Grand for loafing 'round the house . . . morning marketing . . . vacation weekends . . . Navy, soldier blue, copen, luggage, beige or green.

Sizes 20 to 48

$5
$6.99 to $8.99 Values!

Quick Change Dress-Playsuit

It can be either . . . just as quickly as you can zip on or off the skirt. Feathery printed, polka dots, or floral print rayon crepe that takes its soapsudsing like a piece of cotton . . . Navy, luggage, black, red, copen, rose or green with white . . . many other styles.

Orders by mail or phone
RANdolph 9800
Give Second Color Choice

Lane Bryant
101 N. WABASH AVE.

NATURE
in natural color

Three nature studies are reproduced in natural color

In Today's COLOR PICTURE SECTION

RAF RIPS 3 NAZI CITIES AFTER RAID ON DUESSELDORF

Day Bombers Also Attack Holland, France.

LONDON, Aug. 1.—After a devastating overnight assault on the German munitions city of Duesseldorf, the royal air force today roared back in its continuing offensive against the centers of the Nazi military might. Taking up where the night raiders had left off, single British bombers attacked targets in Hanover, Wilhelmshaven, and Frankfurt, while other bombers raided docks and shipbuilding yards at Flushing, Holland, and freight trains and other targets in occupied France.

Describing an attack on Mirville railway station northeast of Le Havre, one pilot said:

"When some of our bombs dropped, a freight train went sky high. All the bombing was at less than 1,000 feet and some bombed from only 20 feet. One flyer came home with a bomb splinter in his plane."

Drop 150 Two Ton Bombs.

Despite today's widespread sniping at the vitals of Germany's industrial front, it was last night's attack on Duesseldorf that stole the show. The Rhineland city was said by the air ministry to have been scourged with 150 two ton block buster bombs and hundreds of thousands of incendiaries in a concentrated 50 minute attack probably without destructive precedent in aerial warfare.

The number of planes in the attack was not given, but the admitted loss of 31 indicated that perhaps between 500 and 1,000 were used.

The raiders dropped a "ceaseless rain" of explosives on the city the air ministry said, adding that "fires sprang up quickly."

Smoke billowed up almost four-fifths of a mile from the industrial plants which were crushed, and daylight reconnaissance flyers found fires still burning in the city of 350,000.

Fires Hit Most of City.

One pilot said: "The fires seemed to be in command. Spreading outward from the main targets, flames ate their way into most parts of the town."

British observers concluded that at least half the city had been damaged. They said the heavy industries would feel the loss of veteran munitions workers killed, wounded, or driven from their homes.

Among the prime targets were the sprawling Rheinmetal Iron and Steel works and the Vereinigte Stahlwerke, both vital sources of German military might.

In addition to this vastly successful raid on Duesseldorf, other RAF planes attacked targets in northern France and the Low Countries overnight.

Nazis Admit Duesseldorf Raid.

BERLIN, Aug. 1 [from German broadcasts] — (AP). — British planes raided the Westphalian industrial district last night, centering their attack on Duesseldorf, a German communique announced today.

[The Berlin radio reported two British raiders were shot down Saturday in "nuisance" attacks on northwest and southwest Germany.]

Two French Towns Raided.

VICHY, France, Aug. 1 (AP).—The British bombed two important transportation centers behind the German coastal lines in France early yesterday. The targets were identified as Cholet and Abancourt.

U. S. TARS ENJOY LONDON, ADM. STARK IS TOLD

[Chicago Tribune Press Service.]

LONDON, Aug. 1.—Rear Adm. Robert C. Giffen, commander of a United States naval force in British waters, has sent the following message to Adm. Harold R. Stark, commander of the United States naval forces in Europe, in connection with the recent London visit of men of the United State navy, it was disclosed tonight:

"The officers and men of the United States navy who recently had the pleasure of visiting London all report having enjoyed a most delightful visit to the British capital. They are loud and unanimous in expressing their appreciation for the warm hospitality which marked their reception and stay in London. I would appreciate it very much if these feelings can be conveyed to the American Red Cross and the British organizations and people who contributed so generously to making their leave one to be long remembered."

Adm. Stark expressed his thanks for the messake and congratulated Adm. Giffen on the "exemplary behaviour of the men of your command in London."

Russian Torpedo Planes Sink Nazi Ship Off Norway

MOSCOW, Aug. 1 (AP).—Two Russian torpedo planes raided a German convoy in a Norwegian fjord and sank a 15,000 ton ship despite a heavy barrage from escorting warships, a dispatch to the navy newspaper Red Fleet said today.

Germans Extend Drives South of Don River

(Story starts on page 1.)

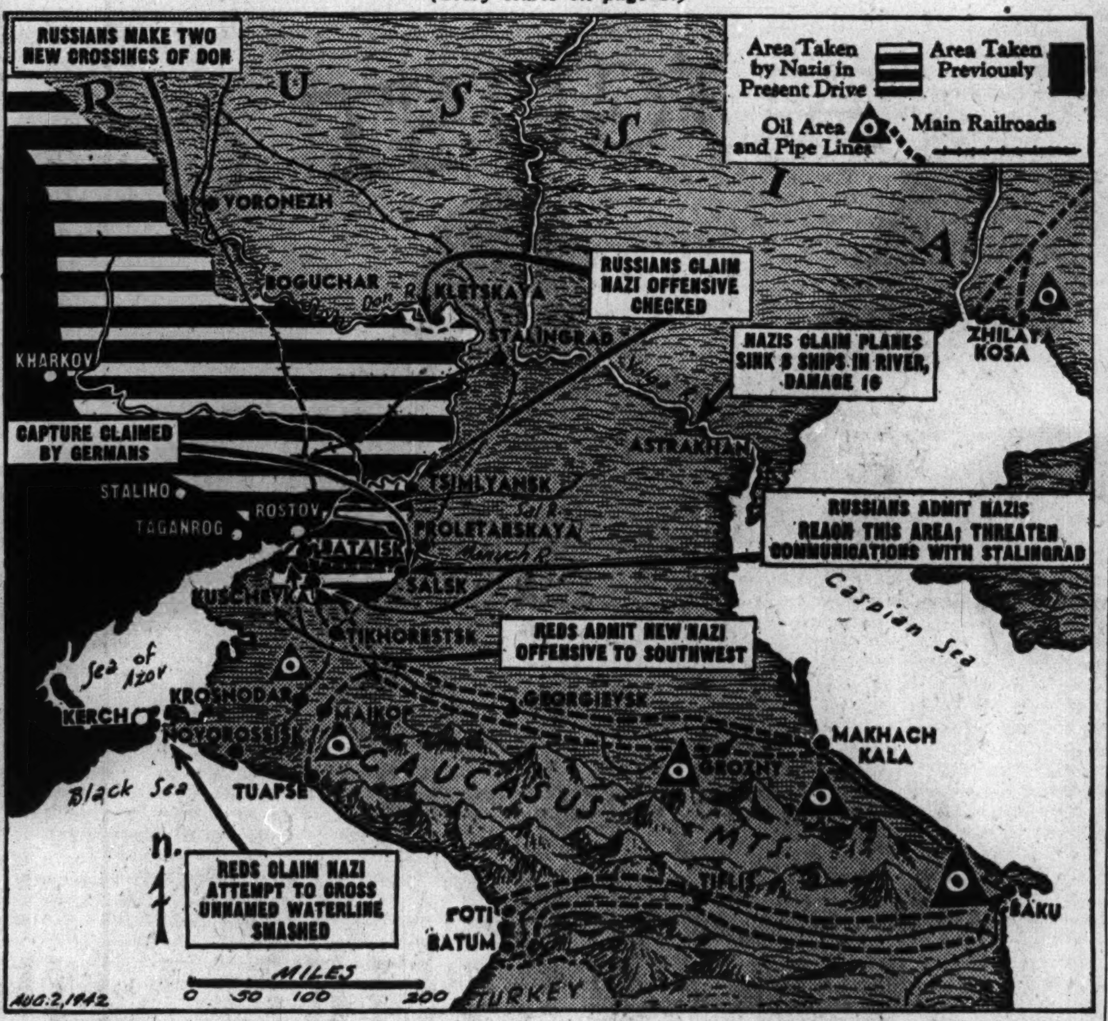

Captions on the map and the shaded areas indicate progress of the German campaign in the Don basin and the upper Caucasus.

IT'S A GRIM VIGIL AS RAF WAITS FOR RAIDERS' RETURN

But Young Flyers Get Home—and on Time.

BY DREW MIDDLETON.

WITH THE RAF BOMBER COMMAND, England, Aug. 1 (AP).—This is a bad moment. Outside in the moonlight you can hear bombers a long way away. But you don't know whether they are units of this squadron returning from the attack on Duesseldorf or Jerry [the Germans] on the prowl. The throbbing silence is oppressive.

Inside the control tower they are waiting for the first radio signal from the homing planes. No one says much. The squadron leader's pipe sputters. Then a crisp young voice speaks from the receiver:

"D for Donald, D for Donald . . ."

Every one listens and grins. Then a girl gives D for Donald instructions for landing.

It "Was a Big One."

A few minutes later the pilot of the Lancaster bomber that is D for Donald assures you:

"This was a big one for Duesseldorf, a regular 'Cologner.' We just went in there and 'pranged em' and got away."

A sergeant gunner chimed in:

"There were hellish big fires. They were still burning when we recrossed the coast on the way home. Every time we dropped a two-tonner into them, the fires seemed to jump at you."

The station commander looks at his watch.

"Those chaps were just one minute late on their return after a 600 mile flight and a heavy attack," he says. "Here come some other chaps now."

C for Charlie Is Missing.

In they come—F for Freddy, B for Beer. . . that's the way the RAF identifies its planes. They are big black planes manned by grinning youngsters who fly into the teeth of the German defenses.

Inside the control room, they worry. C for Charlie isn't answering calls. Something is wrong with his radio. Working delicately, the control officer brings in the other planes while C for Charlie keeps circling, repairing his radio.

Every plane in the squadron except H for Harry landed within an hour. The group captain walked to the receiver and stood looking at it. The silence was broken by the happy voice of H for Harry. The captain's shoulders rise a little and he said:

"No casualties, thank God."

Sees No Foe; He's "Unlucky."

Sergt. Eugene Chouiniere of Waterford, N. Y., was a gunner on one plane. He is 19 years old and freckle faced.

"We did okay," he said. "Duesseldorf was roasting when we arrived and we gave it plenty more. We straddled the target from every direction. You could see flames running thru the factories. Naw, I didn't see a Jerry night fighter on the whole trip. Not much flak [anti-aircraft fire] either. I must be unlucky. I ain't seen one yet."

Chouiniere and Sergt. Alfred Parkyn of Palisades Park, N. J., were the only Americans in the squadron. Both expect to be transferred to the United States army corps soon.

While the air crews groused contentedly over their breakfast and yelled insults at the last bomber crew to land, the Lancasters were being overhauled by ground crews.

They stopped work to watch Spitfires head for France in bright daylight in the RAF's unending battle against Germany.

GERMANY BEGAN THE FIRST WORLD WAR 28 YEARS AGO TODAY

[BY THE ASSOCIATED PRESS.]

Twenty-eight years ago today, Germany declared war on Russia and touched off the world conflict. Two days previously, Austria had gone to war with Serbia over the dispute arising from the assassination of the Austrian archduke, Franz Ferdinand, in Serbia on June 28, 1914.

Russia, declaring she could not remain indifferent if Serbia were invaded, mobilized troops on her eastern frontier and, with Britain and France, appealed to Germany to persuade her Austrian ally to submit the dispute to arbitration.

Germany refused, sent an ultimatum demanding Russia demobilize, then declared war on Aug. 1. In two succeeding days that shook the world these declarations followed: Aug. 3—Germany declared war on France and sent an ultimatum demanding free passage of troops thru Belgium, which the latter rejected. Aug. 4—Germany declared war on Belgium. Britain in support of Belgian neutrality guaranty declared war on Germany. France acknowledged a state of war with Germany.

ACCEPT FIRST 1-B MEN IN ARMY FOR LIMITED SERVICE

Washington, D. C., Aug. 1 (AP).—The first of an estimated one million men holding a deferred 1B classification in the draft because of minor physical defects were accepted today for limited military service.

Undisclosed quotas to be filled by men with faulty eyesight, teeth and other defects which disqualified them for many combat duties, went out July 3 to local boards to became effective today, Aug. 1.

Those accepted under the relaxed standards will be assigned to duty with corps area service commands and the war department overhead, it was announced.

LAVAL CABINET ACTS TO PREPARE FOR 2D FRONT

Measures for Public Order Passed.

BY DAVID DARRAH.

[Chicago Tribune Press Service.]

VICHY, France, Aug. 1.—Possibility of a second front, coupled with the march of crack German troops thru Paris have aroused undisguised concern in the entourage of Chief of Government Pierre Laval.

The Moniteur of Clermont, usually close to Laval's counsels, calls the second front project a huge bluff, but admits that the project may be tried out.

"Such an enterprise is not to be excluded," says the Moniteur, but it declares that such an enterprise would be easily suppressed by the German forces. The aim of an attempted landing would be to stir up French animosities and pit the populace of the occupied region against the German soldiery, it says.

Cabinet Takes Precautions.

People are talking of little else than the second front.

Last night's cabinet communique said Adm. Jean Darlan, commander in chief of French armed forces, had given the cabinet an outline of the state of France's armed forces. Repressive measures against any manifestation deemed likely to disturb public order were adopted.

The death penalty was ordered inflicted against any one found in possession of explosives or stocks of arms.

Police Tighten Up.

Various other police measures have been tightened up recently, notably those against secret societies, particularly Masons. Bernard Fay, chief of the commission which has been investigating and publishing masonic documents found since the order was broken up, declared today, "Everywhere today the dissolved Freemasons are recognizing their activities."

Nazis "Rehearse" Invasion.

VICHY, Aug. 1 (AP).—The Germans have conducted a dress rehearsal of invasion defenses on the French coast, it was reported from Paris today. German circles reported they were well satisfied with the coördination displayed by the land, sea, and air forces participating.

NAZIS 100 MILES BEYOND ROSTOV IN NEW ADVANCE

Fan Out Into Caucasus, Russians Admit.

[Continued from first page.]

mined and successful stand. The pattern of defense indicated the Russians were concentrating on holding the land between the Don and the Volga and thwarting Hitler's effort to cut the river which is the chief soviet communication artery.

In the area between Voronezh and Kletskaya, where the Germans were nearest the Volga, the Russian position was such that a counterattack might be mounted against the extended armies of Marshal Fedor von Bock driving into the Caucasus.

In the Kletskaya area of the Don river elbow the Russians said they beat off eight Nazi attacks, killing nearly 1,000 Germans and destroying eight Nazi tanks. One soviet tank unit also broke thru the German positions in one sector to destroy a long truck column of ammunition, the Russians said.

Fight at Bridgeheads.

Other fighting flared around the Nazi bridgeheads at Isimlyansk, 120 miles east of Rostov on the Don where the Russians appeared to be holding firm and parrying all German attacks to widen the breaches. Fierce fighting was reported for a village on the southern bank which changed hands many times.

Red Star said the Russians had wrested several favorable positions from the foe at Voronezh, 300 miles north of Rostov. South of the city the Red army was said to have reached enemy fortifications and to have cut thru barbed wire and mine fields to establish two fresh crossings on the Don.

On the Bryansk front southwest of Moscow, important local fighting was reported. Dispatches said the Germans were superior in number but that the Reds had taken a village and seized staff documents.

Claim Rail Town Captured.

BERLIN, Aug. 1 [from German broadcasts]—(AP).—German forces have captured the railway junction town of Salsk, about 100 miles southeast of Rostov, and have crossed the Stalingrad-Krasnodar railway on a broad front "in pursuing the beaten enemy in the east," the German high command reported today.

Encircled soviet forces are being annihilated, said a communique, and those in retreat are under steady air attack.

German mobile forces have occupied the town of Pestchanokoskaya, south of the railway line between Krasnodar and Stalingrad, it was announced later in military quarters.

Farther north, in the big bend of the Don river, "a ceaseless, violent battle" is in progress.

Six Barreled Nazi Mortar Makes Debut on Red Front

MOSCOW, Aug. 1 (AP).—A six barreled German mortar was reported today to have made its debut on the Bryansk front. The soviet information bureau said one of these mortars, presumably intended to lay down a pattern of six mines where a standard weapon would hurl but one at a time, was among damaged and destroyed Nazi equipment found by Red army men after a four day battle southwest of Moscow.

Nazi Tank Expert Killed in Action on Russian Front

BERLIN, Aug. 1 [from German broadcasts]—(AP).—Maj. Gen. Julius Von Bernauth, German tank expert, has died in action on the Russian front, it was announced today. He had been decorated with the knight's insignia to the iron cross.

Norse, Russian Envoys Raised to Ambassadors

LONDON, Aug. 1 (AP).—The Norwegian government announced today that Norway and soviet Russia had agreed to raise their respective diplomatic representatives to the rank of ambassador.

MONEY REFUNDED IF WE CAN BE UNDERSOLD

PLATINUM

Diamond
ENGAGEMENT RING
66/100 CARAT
Blue white diamond, guaranteed weight, 66/100 carats. Platinum mounting. Set with four perfectly matched small diamonds.
$150.00

DIAMOND RING
Blue white solitaire. 23/100 carats. Platinum mounted.
$50

WEDDING RING
Hand-carved 14 carat solid yellow or white gold.
$15

DONALD'S
JEWELERS
34 W. Washington St.

Used Grands $195 up

Visit Cable's
USED GRAND DEPARTMENT
Investigate the special values offered in our
Mid-Summer Sale
Select from such famous makes as:
MASON & HAMLIN • CABLE
CONOVER • HALLET & DAVIS
CHASE • ELLINGTON • ESTEY
Floor Sample SPINET $215
Generous Credit Terms
CABLE Piano Company
228 S. Wabash Ave.
Open Evenings

Rusnak BROTHERS 50th YEAR

FOR Dining IN THE GRAND MANNER

We recommend this fine 18th Century suite in rich, glowing Mahogany surfaces combined with Gumwood. Here is the very height of affluence, so far as beauty and good taste are concerned, at a price that practically all can afford. China Cabinet, $40. Pedestal Table, Credenza Buffet, 5 Sidechairs and Armchair, the eight pieces at only

$129.50

CONVENIENT TERMS
Up to a Year to Pay
No Luxury Tax

RUSNAK BROTHERS
2424 DEVON AVE., Near Western Ave. 839 W. 79TH ST., Near Halsted Street
501 N. CICERO AVE., Near Lake Street 4082 MILWAUKEE AVE., Cor. Belle Plaine Ave.
OPEN TUESDAY, THURSDAY, AND SATURDAY EVENINGS

$1,000,000
In Diamonds Wanted
HIGHEST AMERICAN PRICES WILL BE PAID
You Receive Cash Immediately
Bring Your Diamonds Directly to Us
We also purchase JEWELRY and GOLD ARTICLES
Member Chicago Association of Commerce
AMERICAN DIAMOND SYNDICATE
37 SOUTH WABASH AVE.
Corner Monroe Street Third Floor
BUY WAR SAVINGS BONDS

[ADVERTISMENT]

Thousands Visit Olson Waterfalls

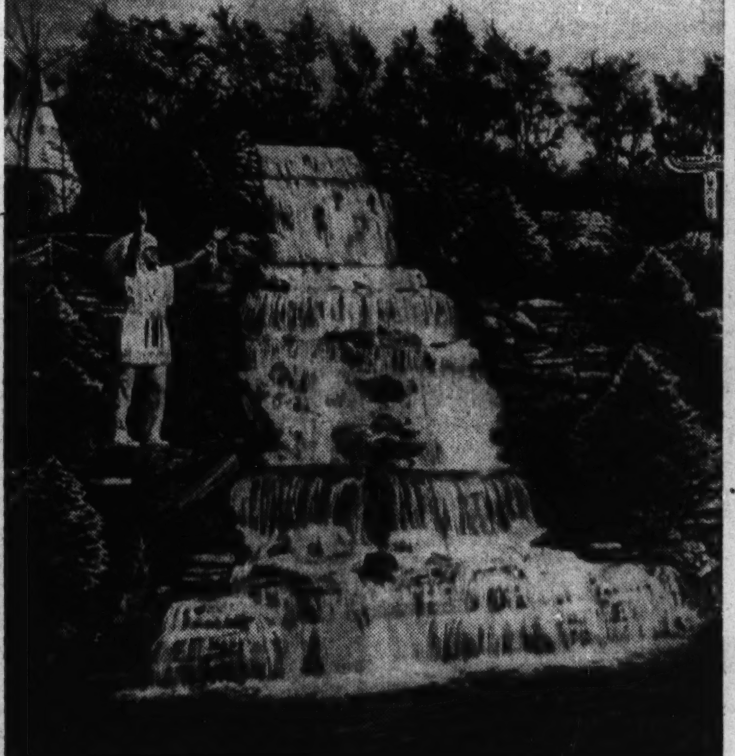

Visitors to the Olson Waterfalls and Rock Gardens at 2800 No. Crawford (Pulaski) and Diversey are attracted by the 35-foot Falls, crystal-clear pools, caves, hundreds of beautiful flowers, plants, shrubs and trees, Indian relics, bird sanctuary, prize sheep and other interesting sights. This mecca for beauty lovers, located in the 15 acre park surrounding the Olson Rug Co., is open to the public without charge every day and evening, including Sundays. At night, changing colored lights over the water create effects of spectacular beauty.

HOW 18 U. S. TARS RAN GANTLET OF 55 JAP WARSHIPS

Navy Tells 2,000 Mile Corregidor Flight.

Washington, D. C., Aug. 1 (AP).—The navy department disclosed today how Lieut. Comm. John H. Morrill of the minesweeper Quail and 17 of his men scuttled their ship when Corregidor fell and made perilous, month long, 2,000 mile trip to Darwin, Australia, in a 36 foot motor launch.

John H. Morrill.

The report of Lieut. Comm. Morrill, 39 years old, of Waverly, Pa., told how on one occasion his men whittled an emergency propeller shaft out of driftwood. They passed within gun range of at least 55 Jap warships without being detected.

Morrill had earned the navy cross for heroism in the Philippines during the Japanese bombardment of the Cavite navy yard.

On May 5 only the Quail of nine naval auxiliary vessels in the Corregidor area remained afloat. That night the enemy opened up a full barrage.

Aid in Final Defense.

"As seen from the Quail," Morrill wrote, "this barrage completely covered Corregidor proper and the entire island appeared as one sheet of flame."

On May 6 Morrill and his men were ordered to Fort Hughes on Caballo Island and manned the final defense line of that port. Ordered to scuttle the Quail, Morrill and five of his men were forced to swim 200 yards under enemy fire, but they succeeded in reaching and scuttling their ship.

On their return they discovered that Fort Hughes had surrendered. They took refuge in a small deserted tugboat near the Caballo shore. At nightfall Morrill steered a small Diesel launch they had found toward Caballo Island and rescued 12 others of his crew.

When Two Made a Crowd.

The refugees hid in Hamillo cove, five miles from the starting point, for nearly two days. They camouflaged their boat with tree branches so well that when a seaplane flew directly over them at 500 foot altitude they were not sighted.

The night of May 7 the party was preparing to venture forth when a Japanese destroyer slid into their cove. This destroyer dropped anchor only a few hundred yards from the camouflaged launch.

"Thruout the night we stood ready with rifles and automatic rifles, but the destroyer did not sight us," Morrill wrote. "It left the cove shortly after dawn."

On the evening of May 8 they cast off their camouflage and headed toward open water, evading four Jap destroyers and nurmerous patrol boats.

Slip Thru Enemy Flotilla.

While passing southward about midway between Malacaban and Mindoro, they discovered themselves between two lines of Jap patrol boats.

They finally cleared the two lines, only to have the boat's engine break down and the current sweep them right back into the groove of enemy guns. The engine finally repaired, they bucked the current again, got thru and by daylight [May 10] they reached the small settlement of Digas.

From there on they ran at night, replenishing supplies with purchases from friendly natives. They reached Darwin June 6.

But ruefully, the skipper who had conquered all other problems of those 2,000 miles recorded in one of his final notes:

"No fishermen were present in the party. Many attempts were made, but no fish were caught."

SWEAR IN FIRST WOMEN'S ARMY PRIVATES IN CITY

The first women to be enrolled in Chicago as auxiliaries [privates] in the women's army auxiliary corps were among the 16 sworn into the corps yesterday morning at the army induction center, 515 South Franklin street.

Lieut. Edward N. Leigh, assistant recruiting officer, administered the oath to 12 officer candidates and 4 auxiliaries. Like the officer candidates, the auxiliaries will be sent to Fort Des Moines, Ia., for training. They are on furlough until September.

The four auxiliaries are: Miss Freida Ashe, 6954 Clyde avenue; Miss Ruth Garvin, Aurora; Miss Wanda Kwiatt, 1519 Windsor avenue, and Miss Bella Stewart, 3466 Archer avenue. Officer candidates are: Miss Janet Chadwick, Miss Rose Lederer, Miss Dorothy Lewis, Miss Dora Skelton, Miss Ruth Corlan, Miss Irene Johannes, Miss Mabel Busse, Miss Louise Foster, and Miss Lucille Novak, all of Chicago. Miss Elizabeth Ann Miller of Hanover, Ill., Miss Elvena Ulrich, Maywood, and Miss Juanita Brown of Matoon, Ill., also were enrolled as officers' candidates.

Pilot Parachutes to Safety from Burning Army Plane

Jericho, N. Y., Aug. 1 (AP).—Second Lieut. Robert M. Harrison of Pinos Altos, N. M., parachuted to safety here today when his army plane caught fire in midair and plunged onto a golf course. He suffered body and face burns but landed otherwise uninjured.

WANTED

Reliable party to take over beautiful 3 room outfit. Parlor set, Bedroom set, Din. set, Rugs, Lamps, Tables, Pictures, Mirrors, Dishes, Silverware, etc. Original cost $375. Will sell all for $138 or separate. Cash or terms. $2 weekly. Free delivery. Irving Furn., 7839 S. Halsted St. Open Daily to 9 P. M. Sunday to 5.

STEVENS, UNIT 1, CONGRESS, 2, ARE IN THE ARMY NOW

The Steven and Congress hotels were officially "in the army" yesterday. At the stroke of midnight they became Units 1 and 2, respectively, of the army air force technical school for training flying radio men.

Almost magically the atmospheres of the huge hotels changed from plush lined luxury to the stern and businesslike tempo of the army. Military police, brought in from Forts Custer and Sheridan, mounted guard at all entrances and thruout the spacious buildings as the clock struck 12.

Signs which read, "Military Reservation, No Trespassing," were erected at all entrances of the two hotels, and they meant just what they said. No one, civilian or in uniform, may enter the still imposing portals of the buildings without a pass.

First classes will begin Sept. 7, according to Brig. Gen. Arnold N. Krogstad, and all classes will be held in Unit 1, the former Congress being used for housing only. Men will march to the Stevens for their meals as well, the general said.

AUTO-RAIL CAR CRASH FATAL.

Clinton, Ill., Aug. 1 (AP).—James Wilson, 60 years old, Kenney, Ill., was injured fatally today when an automobile struck a motor-driven railroad section car on which Wilson and three other Pennsylvania railroad employés were riding near Kenney.

OCD WILL INDUCT 8,500 AUXILIARY POLICE, FIREMEN

The first mass induction of civilian defense forces will be held in Grant park next Sunday, when 8,500 auxiliary police and firemen will be sworn into the Citizens Defense corps. Mayor Kelly, coördinator for the Chicago metropolitan area of the OCD, will preside at the ceremonies at the band shell. The auxiliary forces, 3,500 firemen and 5,000 police, will assemble by companies and battalions a block north of the shell at 2:30 p. m. They will be greeted by Police and Fire Commissioners James P. Allman and M. J. Corrigan.

THE HUB *Monday Store Hours*

12 NOON TO 9 P. M.

Every Monday—Chicago Store Only

3 Ways to Buy Your Fur Coat

1. Use our Regular 30-Day Charge Account.
2. Use our Special Fur Coat Account Plan which requires 1/3 down and balance over a period of six months (no carrying charge).
3. Use our popular Lay-Away Plan which requires a minimum of only 10% down.

THE HUB'S AUGUST FUR SALE

Spectacular Opening Feature Ronley Blended

MUSKRAT

$149

Muskrat, the important fur, now at the peak of its lavish loveliness, presented in 3 new exclusive 1942-43 Ronley silhouettes . . . and priced beyond compare at $149. . . . Buy now for as fur experts know the *first* furs are the *finest!*

Fur Salon Fourth Floor

THE HUB

Henry C. Lytton & Sons

State and Jackson, CHICAGO • EVANSTON • OAK PARK • GARY

MONDAY 12 NOON TO 9 P. M. AT THE HUB

EVANSTON, OAK PARK AND GARY STORES OPEN 9:30 A. M. TO 6 P. M.

Here are Chicago's most outstanding and challenging values in the clothes you'll need for the many steaming hot days ahead. A corking good opportunity to keep cool, look smart, save at least $5.

ENTIRE STOCK ALL-WOOL GABARDINE AND TROPICAL WORSTED SUITS REDUCED TO SELL-OUT!

TROPICALS
2-Piece Suits. All Wool
★
Third Floor and Evanston, Oak Park, Gary Stores

- Were $25.00 . . . Now $20.00
- Were $27.50 . . . Now $22.50
- Were $30.00 . . . Now $25.00
- Were $35.00 . . . Now $30.00
- Were $37.50 . . . Now $32.50
- Were $50.00 . . . Now $42.50

GABARDINES
2 and 3 Piece. All Wool
★
Third Floor and Evanston, Oak Park, Gary Stores

- Were $34.50 . . . Now $29.50
- Were $35.00 . . . Now $30.00
- Were $40.00 . . . Now $35.00
- Were $45.00 . . . Now $40.00
- Were $50.00 . . . Now $42.50

DOWNSTAIRS THRIFT SHOP
★
Chicago Store Only
**Tropicals* ***Gabardines*

- *Were $18.50 . . . Now $13.50
- *Were $22.50 . . . Now $15.00
- *Were $24.50 . . . Now $19.50
- *Were $27.50 . . . Now $22.50
- **Were $34.50 . . . Now $29.50

THE HUB

Henry C. Lytton & Sons

State and Jackson, CHICAGO EVANSTON OAK PARK GARY

RED CROSS AID TO CIVILIANS IN HONGKONG TOLD

331 Americans Helped in Stanley Camp.

BY VAUGHN MEISLING

LOURENCO MARQUES, Portuguese East Africa, (AP).—Nearly 3,000 suffering allied civilians in the Stanley internment camp in Hongkong have been helped in the last six months by the American Red Cross, which is endeavoring to provide further relief to those remaining in the occupied crown colony.

Arthur Fifer, far eastern relief representative of the Red Cross, reports that the civilians have included 331 Americans. Most of those remaining are British.

Owing to a scarcity of clothing, food, and medical supplies since January, a plan to supply funds for large purchases of the most necessary articles was devised by Fifer, who was an internee, and other Americans remaining outside the camp.

Americans Made Purchases.

An informal "Hongkong committee" composed of Americans, Britons, and Japanese was formed to implement the welfare scheme. The part of this group responsible for the actual purchases was composed entirely of Americans.

The supplies were obtained from Hongkong stores and were brought into the camp by truck by Dr. Selwyn Clarke, former director of the colony's health department, and members of his staff.

The widest range of articles was needed, including shirts, shorts, sweaters, socks, shoes, handkerchiefs, sun glasses, soap, sleeping mats, canned foods, sugar, butter, oatmeal, dried fruits, and medicines.

2,886 Interned in June.

By the time the Americans had been repatriated in June, $35,000 had been devoted to camp relief.

Direction of the Red Cross relief activities in Hongkong at the time of Fifer's departure was turned over to Father John Toomey, Maryknoll superior, also an internee.

Red Cross figures showed the internee population in June to be 2,886, of which 331 were in the American section, 2,485 British, and 70 Dutch. There were seven births, including one American.

PRISONER FREED TO JOIN ARMY IS LOCATED IN JAIL

Late in June, Thomas Lamb, 20 years old, 3339 Walnut street, got a little high spirited and tore down a flag from its pole at North and Damen avenues. Hailed into Judge Charles S. Dougherty's court, he pleaded that he be allowed to join the army and the judge said he'd wait and see whether he joined.

There were three continuances. Friday Judge Dougherty became weary of them. He issued a warrant for Lamb's arrest and had some harsh things to say about people who promise to join the army and don't.

Last night a reporter found Lamb reposing in the county jail on a nine month sentence for tampering with an automobile. He was sentenced July 27 by Judge Leon Edelman.

And Charles Bizek, 1614 North Kimball avenue, the complaining witness in the flag case, also was in jail at Shakespeare avenue. He was being held for a hearing tomorrow in Juvenile court for failure to pay support money for a daughter, a ward of the Juvenile court.

2 YOUTHS KILLED AS TRAIN HITS CAR IN MATTESON

Two young men were killed Friday night when their car was struck by an Elgin, Joliet & Eastern railroad freight train in Matteson. They were Freeman Elliott, 17 years old, living on Lincoln highway in Matteson, and James Mattox, 16, of 4th and Maple streets in the suburb.

Up to 4 p. m. yesterday, 420 persons had been killed by automobiles in Cook county since Jan. 1. Of these, 326 were killed in Chicago, where 11,944 were injured in the same period.

Generals End Conference, Leave Without Statement

Ten army generals completed a three-day conference at the Palmer House yesterday and left for their home stations without announcing developments at the meeting. The conference had been called by Lieut. Gen. Brehon B. Somervell, commanding general of the army services of supply, to plan decentralization of the army supply services among the nine geographical service commands. The commanding general and two aids from each of the nine service commands participated in the discussions.

Jap Air Forces Turned Back

Extent of the Japanese drive in east central China and events of the fighting, including American air activity.

U. S. PILOTS BAG 17 JAP PLANES IN 2 DAYS IN CHINA

Force Foe's Bombers to Turn Back.

CHUNKING, China, Aug. 1 (AP).—United States fighter pilots shot down nine Japanese planes over Hengyang yesterday, raising the Japanese losses over that Hunan province air base to at least 17 in two days, Gen. Joseph W. Stilwell announced today.

In a determined attempt to wipe out the American air force in China, the Japanese sent 29 zero fighters against Hengyang yesterday, but were broken up by the American fighters, who include veterans of the AVG "Flying Tigers." Besides the nine Japanese destroyed, a tenth probably was shot down.

Three American planes were lost, one of them while being repaired on the ground.

[*The Tokio radio broadcast a Domei news agency report from "Somewhere in China" that 13 United States planes were shot down or destroyed by the Japanese in two days around Hengyang.*]

Eight Downed Previously.

Only the day before the Japanese twice tried to raid Hengyang airport with disastrous results for themselves. Of the first nine bombers which came over before dawn, four were destroyed.

Then 27 newly improved Zero fighters tried to clear a way for 34 bombers. The American destroyed four of the fighters, probably got three others, and completely dispersed the formation, said Stilwell's announcement.

The bombers, meeting their fighter vanguard fleeing in distress, turned back 30 miles short of Hengyang.

First Success at Night.

"The night operation was particularly noteworthy in view of the fact that this was the first time any Japanese planes had been shot down over China at night," said the communique.

The pilots themselves declared happily that nowhere before had such a large percentage of bombers—four out of nine—been shot down by night fighters.

Maj. John E. Allison of Gainesville, Fla., who got two of the bombers, was himself shot down into the river in the daylight fight, but swam to the river bank.

In ground combat, the Chinese reported new Japanese incursions. After being beaten off July 27, the Japanese came back later with reinforcements and landed at the mouth of the Ao river 30 miles below Wenchow, in Chekiang province, a Chinese communique said.

2 BANDITS TAKE $1,720, JEWELRY IN LAUNDRY HOLDUP

Two bandits stole $1,720 in cash and more than $500 in jewelry last night at the Victory Laundry & Cleaning company, 3109 Harrison street.

They threatened Mrs. Rose Flink, 23 years old, 4706 North Central Park avenue, the switchboard operator, then rounded up the laundry owner, Philip Molin, 55, and his daughter, Mrs. Sylvia Greenberg, both of 1336 South Lawndale avenue.

The robbers took $1,490 from the safe; $80 from Molin; $5 from Mrs. Greenberg, and $145 from Mrs. Flink. The $145 represented Mrs. Flink's vacation money. They also took a $400 ring and an $80 wrist watch from her, and a ring of undetermined value from Mrs. Greenberg.

FOUND DEAD IN HOME.

Mrs. Sophie Hyre, 79 years old, a widow, was found dead yesterday in her home at 825 North Harding avenue, apparently of natural causes.

'MOSQUITO' BOAT BASE PROTECTING PANAMA CANAL COMMISSIONED

UNITED STATES NAVAL BASE, Taboga, Panama, Aug. 1 (AP)—The new United States naval base on the Pacific Island of Taboga, about eight miles from the entrance to the Panama canal and outfitted principally for use by torpedo boats, was commissioned today by Rear Adm. Clifford Van Hook only 60 days after construction began.

Speedy PT boats cut thru the waters of Panama bay while army planes droned overhead during the dedicatory program on the island, famous as an outfiting point for 16th century mariners. The base is set in a dense island tropical growth. The machine shops and living quarters stand in the place from which the "forty-niners" embarked for California's gold fields.

Malta Downs 4 Planes; Sets New Mark with 153 in July

VALETTA, Malta, Aug. 1 (AP).—British fighters shot down four axis planes yesterday to make a total of 886 downed since the war began, a communique announced today. Repeated axis efforts to reduce this Mediterranean island fortress cost the axis 153 planes during July, it was said. That broke the previous monthly record of 123 axis craft, set in May.

DRIVE TO RECRUIT NAVY AIR PILOTS OPENS IN CHICAGO

Set Monthly Goal of 1,000 for August, September.

The navy's two month recruiting drive for flying cadets got off to a flying start yesterday, according to Lieut. Comm. Carl G. Olson, senior member of the naval aviation cadet selection board, who said that July was the third consecutive month to break recruiting records in the Chicago area. A total of 508 were inducted during July.

The drive to be staged during August and September is expected to hit an all time high of 1,000 recruits a month, the commander said. Sponsoring the drive is the First World War Naval Aviators' committee, headed by Warren Woody.

Divide City Into Sections.

The committee will divide the city and suburbs into sections, and assign one or more members to each. Rallies will be held in each section, and offices established where prospective recruits can apply for information and application forms.

The first rally of the campaign is slated to be held Thursday in Oak Park, the first community to be organized by the committee. A band will play, movies will be shown, and Comm. Olson will speak.

Oak Park is the home of the first two recruits to make application in the drive. They are James A. and Raymond B. Parchmann, twins, 739 Van Buren street, who were at recruiting headquarters early yesterday. They will be sworn in at Thursday's rally.

Offers Fine Training.

Stressing the urgency of obtaining more flying, fighting seaman, Comm. Olson said: "During this drive we must bring the message of naval aviation to every young man in the Chicago area. Naval aviation offers our youth the finest training provided anywhere, and gives them a chance to serve their country on our first line of defense."

Any youth between the ages of 16 and 26, who can pass the physical examination and who has a high school education, is eligible to apply for naval flying cadet training, Comm. Olson said.

49 Killed in Explosion at Mine Near Budapest

BERLIN, Aug. 1 [from German broadcasts]—(AP).—The Berlin radio said tonight 49 miners were killed in a mine explosion of undetermined cause near Salgotarjan, about 33 miles northwest of Budapest.

Twins Want to Fly for the Navy

(Story in adjoining column.)

[TRIBUNE Photo.]

James (left) and Raymond Parchmann, Oak Park twins, and Lieut. Henry D. Penfield, former Evanston mayor, as the Parchmanns applied yesterday for admission into the navy air force.

U. S. TREASURY'S CHIEF COUNSEL JOINS THE ARMY

[Chicago Tribune Press Service.]

Washington, D. C., Aug. 1.—Edward H. Foley Jr., general counsel of the treasury, resigned today to become a lieutenant colonel in the army.

Randolph Paul.

Foley's successor has not been named, but it is expected the appointment will go to Randolph Paul, tax adviser to Secretary of the Treasury Henry Morgenthau. Paul has drafted the current and pending increases in income and other taxes.

The resignation of Foley was announced by the White House in an exchange of letters between Foley and President Roosevelt. At the same time the White House announced the appointment of David K. Niles, a veteran New Deal office holder, as one of the executive assistants with "a passion for anonymity."

Niles was assistant relief administrator to Harry Hopkins, White House intimate. Until his present appointment he was associated with the War Production board.

4 ROB TAVERN OF $18, WHISKY.

Police yesterday sought four men who robbed Mrs. Pearl Marciano, owner of a tavern at 6758 South Hermitage avenue, of $18 and whisky valued at $25.

RAF Raids Drive 20,000 Germans Into Polish Cities

LONDON, Aug. 1 (AP).—The Polish Telegraph agency reported today that RAF raids on western Germany had driven 20,000 Germans to take refuge in Poznan, Lodz, and other centers of occupied Poland. Several trains arrive daily with refugees, and 1,800 children and 700 mothers recently reached Poznan alone, it said.

SURVIVING THREE OF IRISH QUINTS REACH HOSPITAL

DUBLIN, Ireland, Aug. 1 (AP).—Given a civic welcome by the lord mayor, the three survivors of the Leydon quintuplets were doing well tonight in a special incubator at the National Maternity hospital after a 200 mile ambulance ride from County Sligo.

The two boys and a girl weigh between 2 and 3½ pounds. They were born to Mr. and Mrs. Thomas Leydon, on the Leydon's modest 20 acre potato farm at Breaghwy. Their two sisters died shortly after birth.

The birth of the quintuplets was the first such authenticated event since the Dionne girls were born May 23, 1934, in Callander, Ont. The infants were fed every hour during the journey to the hospital, getting a brandy-water-sugar mixture from an eye dropper. On their arrival Lord Mayor Alderman P. S. Doyle presented them five guineas [$21.25].

Leydon and his wife, each 36 years old, formerly lived in New York City, but returned to Ireland six years ago. The babies have been named Joseph, Thomas, and Teresa. The Leydons have three other children, the youngest of whom is 2 years old.

KILLED IN SLATE FALL.

Evansville, Ind., Aug. 1 [Special].—Patrick Hughes, 66 years old, track layer at the Crescent Coal company mine here, was killed today in a slate fall which covered his body.

BUY U. S. WAR STAMPS

TODAY'S BEST
Buys in Diamonds
OUT OF PAWN
Our Guarantee

1.08 carat beautiful brilliant diamond set in a modern platinum fishtail mounting with 2 large sparkling side diamonds. Priced at a fraction of its original cost. It is Today's Best Buy. Only $150

Many other fine Diamond Rings, Brooches, Bracelets, Watches, etc., at equally low prices. From $5.00 to $10,000.00.

LOANS ON DIAMONDS AND JEWELRY

ILLINOIS STATE PAWNERS

140 N. Dearborn, 2nd Fl.

SALE

REDUCTIONS UP TO 50%
ON OUR ENTIRE STOCK
FURNITURE
SILVER • GLASS • CHINA
FABRICS • PRINTS
ORNAMENTS

WATSON & BOALER INC.
722 North Michigan Avenue

CARSON PIRIE SCOTT & CO
THE OLD GOLD AND SILVER EXCHANGE
Buys Diamonds
Cash Is Paid Immediately
Old pieces with gold and silver content—dental gold, ring settings, jewelry, sterling silver, watch cases, eyeglass frames are also bought.
NOTICE: WE HAVE NO OUTSIDE SOLICITORS
Gold Department operated by Leo M. Alexander
Licensed on Treasury Form T. G. L. 12
Pursuant to the Gold Reserve Act of 1934, No. 4638
Second Floor, Near Cashiers.
BUY WAR SAVINGS STAMPS
BUY WAR SAVINGS BONDS

HAVE THIS WORK DONE Now WHILE YOU CAN Save AT The FAIR
SPECIAL AUGUST PRICES ON UPHOLSTERING

3-CUSHION SOFA $56.50 Value — $46.95
1-CUSHION CLUB CHAIR $31.65 Value — $25.95
1-CUSHION WING CHAIR $39.25 Value — $29.95

THESE PRICES INCLUDE ALL MATERIAL, LABOR, WORKMANSHIP

Custom-quality upholstering by The FAIR is a wise means of getting years more use from your old furniture. Now, during our August Sale, you can have this work done at substantial savings. Choose from many fine fabrics in a wide range of patterns and colors. Make your selections now!

4000 yds. Upholstering Materials. $2.50 to $2.95 Values. Now only, yd., $1.95

The FAIR—Fourth Floor, State Street Store. Also Oak Park and Milwaukee Avenue.

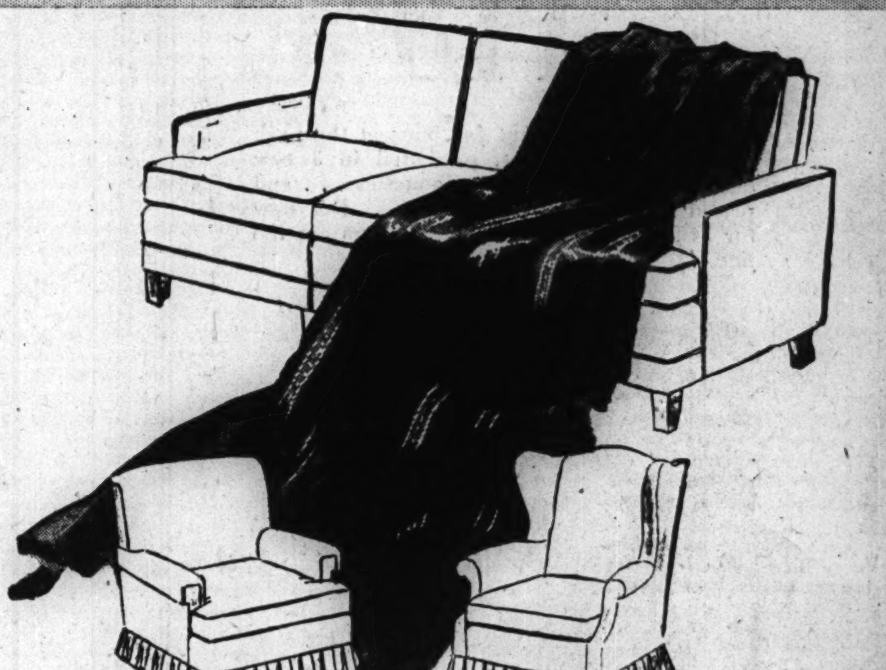

HAVE Percale SHEETS FOR LITTLE MORE THAN YOU USUALLY PAY FOR Muslin!

ANNUAL AUGUST SALE OF 'FAIRCREST' PERCALE SHEETS

These fine silky percales cost little more than muslin, save substantially on laundry bills because of their light weight and give you a soul-satisfying sense of luxurious indulgence! Woven of carded yarns, 180 threads to the inch. They are firm and durable for years of service and enjoyment. Stock up now!

SHEETS
63x99-inch, reg. $1.59 .. $1.39
63x108-inch, reg. $1.75 .. 1.55
72x99-inch, reg. $1.75 .. 1.55
72x108-inch, reg. $1.89 .. 1.69
81x99-inch, reg. $1.89 .. 1.69
81x108-inch, reg. $2.05 .. 1.85

PILLOW CASES
42x38½-inch, reg. 45c .. $0.39
45x38½-inch, reg. 49c .. .42

"CANNON" TEXTURE-WEAVE BATH TOWELS, 22x42 — 37c ea. $4.40 Doz.

Snowy-white all-over pattern towel with wide colored band borders. Thick, thirsty quality, and a smart dress-up towel you'll be proud to display in your bathroom. Peach, azure blue, dusty rose or turquoise borders. Stock up now.

12x12" Wash Cloths to match, 12c ea., $1.39 doz.

The FAIR—Fourth Floor. Also Oak Park and Milwaukee Ave.

The FAIR STATE & ADAMS STATE 2500

AMERICA'S Greatest Values
Large Stocks of Lumber and Building Materials for IMMEDIATE DELIVERY!

YOUR CREDIT is still OK — PAY LOW AS $5 PER MO. — NO RED TAPE Your Signature Only

JUST LOOK AT THESE PRICES

SAVE ON ROOFING
Guaranteed
THE FINEST AND BEST MADE IN AMERICA or Your Money Back!
REG. PRICE $1.95 Our Price $1.69
The Finest Roofing Money Can Buy
Coated with superfine Ceramic Granules. 75 lbs. All Colors, Red, Green, Black.
Covers 100 Square Feet F.O.B. Our Yards

200,000 FT. MASONITE 4c
Used once on Housing Project. Sheets 4'x12'. Reg. 8c value. While supply lasts. Per sq. ft.

LOOSE ROCKWOOL INSULATION — In 30-lb. bags. Covers approx. 20 sq. ft. 3-in. thick. Cash and Carry. 54c BAG

ROLL BRICK SIDING — First Quality Guaranteed. Buff. Covers 100 Sq. Ft. Per roll, $2.05

WATERPROOF SHEATHING BOARD — Standard Size Sheets. Black, subSTANDARD. 100 Square Feet $1.60

100,000 FEET INSULATION BOARD — Sheets 10x44—Brand New—Cash and Carry While supply lasts. 100 Sq. Ft. $1.65

BRING YOUR COMPLETE LUMBER LIST—COMPARE OUR PRICES!

WINDOWS — Various sizes. Glazed. Perfect condition. Used. Limited stock. Our price... $1.69

LUMBER
2x4's, HEMLOCK, 12' lengths, limited stock, lin. ft. 2½c
SIDING, ½x8 Bevel, Redwood. Special, 50 sq. ft. $2.25
8" SHEATHING, Shiplap, Hemlock. 100 lin. ft. $2.80
FLOORING, new maple, 25/32x 2¼". Special, 100 board feet. $4.20
CEDAR POSTS, brand new, 7'x2. Each 12c
RED CEDAR SHINGLES, new. 100 square feet $5.25

5 CARLOADS SHINGLES — Various colors and designs, subSTANDARD. While supply lasts—at greatly reduced prices. Bundle low as 79c

SIDING
ASBESTOS SIDING SHINGLES, Complete with fixtures, subSTANDARD. Per bundle $1.65
INSULATED BRICK SIDING. Soldier Course. Extra heavy, subSTANDARD. 100 square feet $3.95

BAKED ENAMEL TILE BOARD — SCORED FINISH 12x48"—Various Colors 5c Sq. Ft.
Sizes 24"x48" and 36"x48". Sq. ft. 11c
BARN SASH—Size 8x10, 4-Lite, Glazed, each 79c

DOORS — Hundreds of Interior and Exterior Doors in a Large Variety of Styles and Sizes. Get our prices.
COMBINATION DOORS — Reg. $6.85 2'6"x6'8" 6-lite with screen and glass sections. $4.69
6-PANEL OAK DOOR — Various Sizes, 1⅜" Thick. Reg. List Price $10.95 $4.95

COMPLETE MATERIALS for 2-Car, 20x20 GARAGE — Including: DOORS, WINDOWS, ROOFING, Etc. Low as $5.91 Per Mo.

IMPORTANT PLUMBING—HEATING — The new amended order dated May 23, 1942, allows you to purchase many items heretofore restricted. It will pay you to come in at once and get our low prices while our large stocks are still available.

PLUMBING — 150 BEST NEW TOILET COMBINATIONS AT GREAT SAVINGS
BATHTUBS, 5' on legs (used), with new trimmings, comp. $16.95
30x20 KITCHEN Sink, brand new, flat rim, first quality. $12.75
TOILET SEAT. White Enamel, with Heavy Steel Hinge $1.94

TILE BOARD & FINISHED PLANK 4c
FULL ½" INSULATION—VARIOUS COLORS
In several sizes. All first quality, best that money can buy. Regular 7c square ft.—100% Guaranteed. Plank, square ft.,
TILE—SQ. FT. 5c

KING MIDAS HOUSE PAINT — Produces smooth, clean surface, long-lasting; white, Gal. $1.69
⅜" PLASTERBOARD — Brand New. 16x48. 1st quality. 100 sq. ft. Cash and Carry. $1.85
LIQUID ROOF CEMENT — Repairs Leaky Roofs. 5-Gallon Drums. Per Gallon 35c
EXTENSION LADDERS — 20' to 32'; Hickory Rungs. Per foot 36c
42" FENCE WIRE—9½-gauge, double picket. Lin. ft. 13c

EVERYTHING TO BUILD ANYTHING
All Phones HAYMARKET 2031
THE KING SELLS EVERYTHING ON A 100% MONEY-BACK GUARANTEE!
RANGE BOILER 30-Gal. $9.65

1,000,000 FT. of GOOD USED LUMBER for SALE!
OUT-OF-TOWN ORDERS FILLED PROMPTLY!
Thousands of used doors, sash, and hundreds of other items are being offered at Big Savings! Visit Our Used Department Today!

OPEN ALL DAY SUNDAY 'TIL 6 P. M.
TUESDAY and THURSDAY EVENINGS 'TIL 8 P. M.

King Midas
2221 S. ASHLAND AVE.
3 FULL CITY BLOCKS OF REAL VALUES

COLOMBIA SCARES ITS FIFTH COLUMN BUT CAN'T STOP IT

Democratic Spirit Seen as Propaganda Bulwark.

BY CLAY GOWRAN.
[Chicago Tribune Press Service.]

BOGOTA, Colombia, Aug. 1.—Despite strong measures taken by the extremely democratic government of Colombia to stamp it out a German fifth column organization is at work in this country—which lies so strategically close to the Panama canal.

Colombia has been diligent in her efforts to weed out active pro-Axis workers within her territorial limits since war began. She broke relations with Japan, Germany, and Italy before any other South American nation. She drafted stringent regulations to control axis nationals. She shut down German schools, and closed cafés and restaurants known to be meeting places of German sympathizers, but she has not been entirely successful.

Directed by Nazis.

As in most foreign countries, the fifth column in Colombia was directed from the German embassy in Bogota before the severing of diplomatic relations last Dec. 18. Apparently ready for the diplomatic break, the fifth column moved farther underground.

"The German organization is like a snake," a Colombian told me. "You cut off half, but the rest goes right on. But I think we put a good scare into the remaining half."

Scared or not, the fifth column is preaching propaganda the length and breadth of Colombia—in savage Indian villages of the coastal jungles, in the smart coastal cities, in the lonely mountain towns, and in the gray city in the Andes which is Colombia's capitol, Bogota.

Seize Many Workers.

However, many of the fifth column's workers have been uncovered. It is significant that, since the outbreak of war, more than 600 German nationals have left for their homeland. But Colombia's best protection from the dangers of fifth columnism is not her police and armed forces, but the fierce spirit of democracy which lives in most of her citizens, and which is reflected so strongly in her government.

The great mass of Colombians are highly proud of the fact that their system of government makes their country one of the few free democracies left on earth. And, because of this pride, they are not inclined to listen with much interest of sympathy to persons who would try to persuade them to trade their democratic ideals for those of Germany.

73,894 Service Pins Sold to Yanks' Kin by Tribune

The sale of service pins was brought to 73,894 yesterday thru the sale of 250 pins across the counter and 48 thru the mail at THE TRIBUNE's Public Service offices, 1 South Dearborn street and in the Tribune Tower. The gold plated pins indicate the relationship of the wearer to a man in service and are sold in 25 combinations. All profits from the sale of the pins are given to the United Service Organizations.

Canadian Chief of Staff in Britain; 'Routine' Visit

LONDON, Aug. 1 (AP).—Lieut. Gen. Kenneth Stuart, chief of the Canadian general staff, has arived in Britain by bomber for a routine visit, it was announced today.

New Road Strengthens Panama Canal Defenses

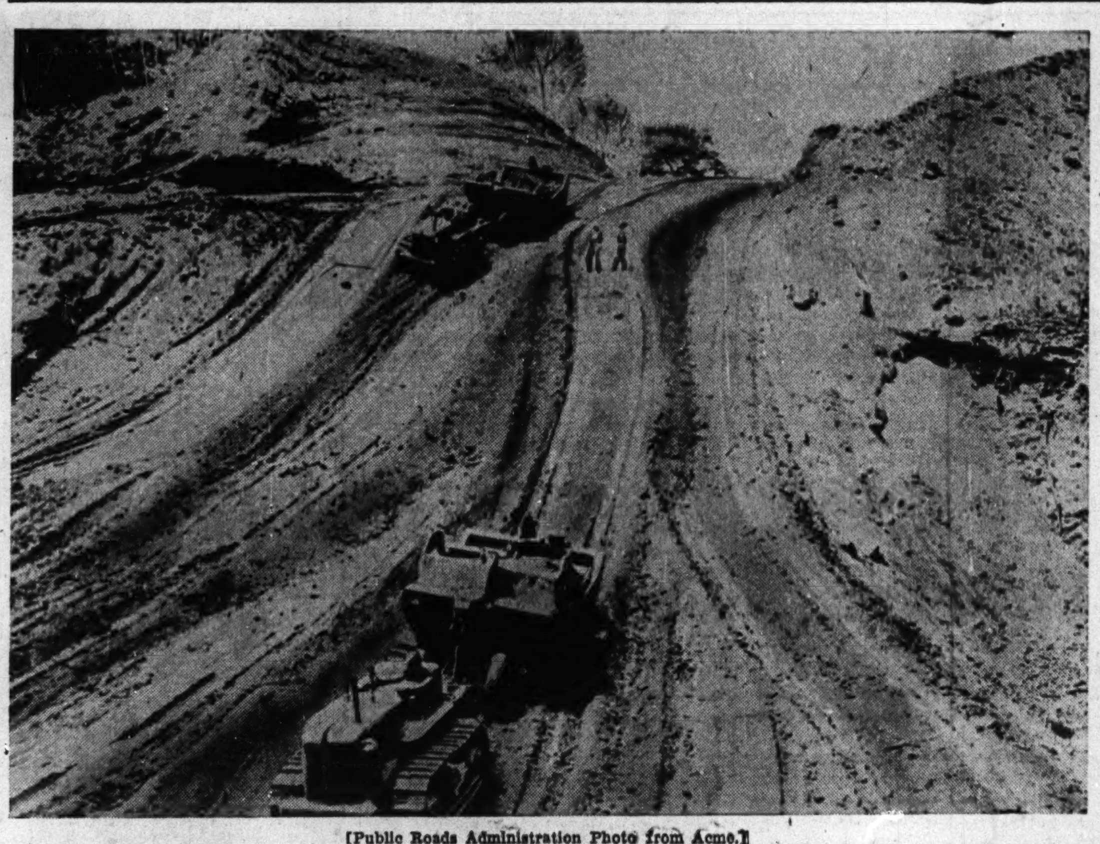

[Public Roads Administration Photo from Acme.]

Road machines grading a portion of the new military highway across the Isthmus of Panama. The road is 24½ miles long and is designed to carry the heaviest military vehicles at a speed of 60 miles an hour. It greatly strengthens the defenses of the Panama canal.

Friend of the Yanks

[The Friend of the Yanks department will answer questions about the draft and military service, both in the daily columns and by mail, if stamped, self-addressed envelopes are sent with the queries.]

E. E. writes: "I registered as 19 on June 30; I became 20 the next day. How will the draft board consider me? Will I automatically be placed at the end of the 20 year old group, or just how will they do it."

ANSWER: Your registration certificate will be placed in its proper sequence and given a serial and order number in the following manner:

1. Registration cards of persons in the 5th registration will be arranged in a pile according to the birth dates of the registrants, so that the cards of those born on Jan. 1, 1922 [the oldest of the 20 year olds], will be on top; those born on January 2, 3, 4, 5, will follow in order thru the entire group to the bottom of the pile, where the cards of those born on June 30, 1924 [youngest of 18 year group], will be located. When cards turn up for two or more persons born on the same date, such cards will be arranged in alphabetical order.

2. When all cards are in their proper sequence, serial numbers are assigned beginning with "N-1" for the top card.

3. Order numbers are assigned following the highest order number in the third draft registration [ages 36 to 44]. Assuming the highest order in the third registration was 11,123, "N-1" would be assigned order number 11,124; "N-2" number 11,125, etc., until all cards were numbered.

A. T. asks: "Can a soldier make both his mother and his wife beneficiaries of his $10,000 government life insurance? Will each get half?"

ANSWER: The service man may name his wife and his mother "joint beneficiaries" and each would receive a one-half share of the policy.

M. M. asks: "Will my common law wife be entitled to the allotments under the allotment act the same as a regular wife?"

ANSWER: The allotment and allowance act defines a "wife" as a "lawful wife," and, hence, in those states where a common law wife would be recognized as a lawful wife, she would come within the terms of the act.

E. T. writes: "My husband was inducted into the army, and we had been paying our income tax jointly and quarterly. Do I still have to pay his share? Can I claim head of a household exemptions?"

ANSWER: You should notify the collector of internal revenue for the district in which you filed the return that your husband is now a soldier. The collection of his share of taxes would be "suspended for duration and six months," but you would have to pay taxes on your income. File your next return in the same manner as before, including such income as your husband may receive from the army, and you will be entitled to claim all the exemptions as head of a household.

Canada's New 5c Piece Has 12 Corners on It!

OTTAWA, Aug. 1 (AP).—Canada is replacing the old, round five cent piece with a 12 sided coin minted from a metal other than nickel. The new coin will work in pay telephones, Finance Minister J. L. Ilsey assured alarmed members in commons today.

WAR REVIVES OLD TUNE: YES, WE HAVE NO BANANAS

Banana shipments to Chicago have declined 60 to 85 per cent during the last three months, local wholesalers and importers reported yesterday.

The best bananas are grown in Central America, banana officials say, and the usual route of transportation has been by ship from the east coast of that territory to such ports as Galveston, Tex., and New Orleans. Only a fraction of normal shipments are arriving by this route today because the United States government took over a large percentage of the fruit boats and submarines are active.

Two alternate plans are being used with some success. One course is transporting bananas by ship from the west coast of Central America to Los Angeles, which is more costly and takes more time. Another is bringing bananas in by rail from Mexico, which grows an inferior grade.

Because of cellings set by the Office of Price Administration, wholesale and retail prices for bananas are the same as they were in March.

Beaverbrook's Son Gets Medal for Air Victories

LONDON, Aug. 1 (AP).—Wing Com. Max Aitken, son of Lord Beaverbrook, was awarded the distinguished service order today. He is credited personally with the destruction of 12 German raiders and the total bag of his present Czech squadron is 15. He received the distinguished flying cross in 1940 and the Czech war cross two days ago.

ONLY ONE IN 10 SALVAGING TIN, DIRECTOR FINDS

Net Collections Exceeding New York City's.

Only 10 per cent of Chicago housewives have participated thus far in the tin can salvage drive, William McFetridge, Chicago area salvage director, estimated yesterday.

They even have fallen behind New York in per capita collections, he said. Yet because of greater care in preparing cans, the Chicago drive is producing more usable waste tin in proportion to the drive in New York.

"I don't want to be too critical of the housewives' efforts here," McFetridge continued, "yet the figures show there is plenty of room for improvement."

Since the Chicago drive started July 16 approximately 195 tons of cans have been gathered for an average of 15 tons a collection day, at the rate of some 330 tons monthly.

One-Third Worthless.

Approximately a third of the cans collected in Chicago, however, were worthless because housewives hadn't followed instructions in preparing them. Some were careless about cleaning out the cans, and others failed to remove bottoms.

In New York, where the collections were started last March, the drive is producing an average of 1,200 tons a month, yet about 70 per cent of the cans are not properly prepared. Thus New York's net is about 360 tons a month.

Chicago suburbs, McFetridge reported, have been doing a better job than the city proper in saving and preparing the cans.

Plan Scrap Iron Drive.

McFetridge met with Nathaniel Leverone, state salvage director, to plan a conference for tomorrow with Mayor Kelly in connection with the scrap iron collection campaign. The state's quota is 1,790,000 tons and Chicago's quota 200,000 tons for the last five months of the year.

One subject being discussed, Leverone indicated, is what to do about large quantities of scrap lying dormant in yards of dealers.

WOMAN FOUND STRANGLED.

Mrs. Sophie Hein, 32 years old, was found strangled with an electric light cord in her home at 2619 Burling street on Friday. Relatives told police she had been despondent over ill health.

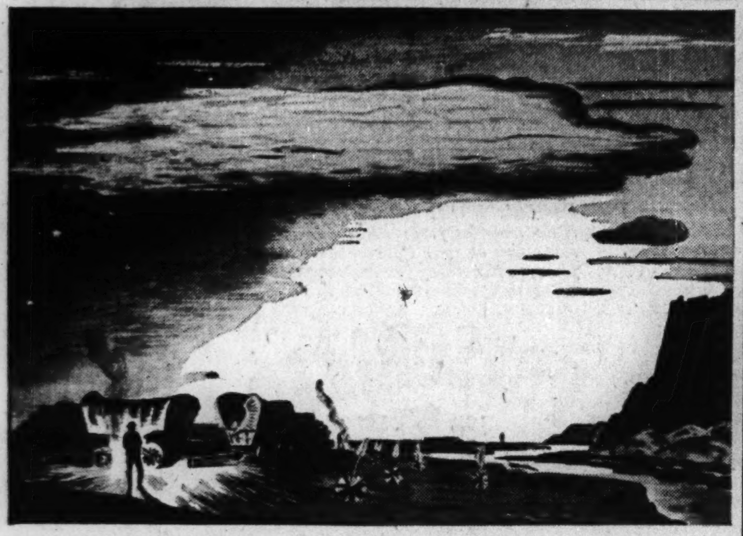

"From the New World Symphony," by Antonin Dvorak, interpreted for the Capehart Collection of Paintings by Peter Hurd.

To a New World

by way of CAPEHART

For all men, some time in life, the best hopes fail. Journeys of the heart through well-loved country end in barrier and wall. The sun goes down, apparently to stay.

Then the spirit seeks a new world of incentive—and finds it, superlatively, in music. For music, interpreted by the Capehart Phonograph-Radio, is more than melody and sound. It is a far horizon, a source of inspiration, a spokesman for thoughts that are deep and true.

Although the Capehart factories are now devoted to the production of essential war material, you may still enjoy the pleasures of Capehart Phonograph-Radios in your home. At Lyon & Healy's Capehart Salons—in the three stores listed below — you are assured the right selection from sixteen different models, twelve different furniture cabinet styles, from $179.50 up.

The Adam Capehart, with the time-proved record changer that turns the records over, and FM radio reception, $1175. Control stations may be placed throughout your home. TERMS.

Lyon & Healy
Wabash at Jackson
Oak Park: 123 North Marion
On the Avenue: 842 North Michigan

The FAIR
STATE & ADAMS STATE 2500

Be Modern—
Beautifully Groomed
WEAR THIS WONDERFUL NEW HOSIERY
by Nolde

SHEER RAYON $1.15 pr.

Exquisitely tailored Nolde hosiery in the *new* rayon . . . refined—flattering! Clear and sheer, they're fit companions for your finest costumes. Come in tomorrow and get your favorite Nolde rayons!

NOLDE JEEPERS $1 pr.

New anklets of 100% spun nylon! Soft, luxurious beauties with the wonderful quick-drying, long-wearing qualities of pure nylon. Fascinating garden colors.

The FAIR—Street Floor Only.

MONDAY! 9:30 a.m. to 9 p.m.

For Women

Sizes 20 to 52

$3 PIN DOTS

satiny black

Slick and shiny . . . black as night popping with a myriad of white pin dots . . . goes on like a coat . . . buttons up . . . gives you a prim and pretty figure . . . wearable from now to November . . . rayon satin that'll keep perpetually fresh! For all these reasons you'll call it PRECIOUS!

Orders by mail or phone
RANdolph 9800
Add 10c on prepaid orders beyond our motor delivery

Lane Bryant
COOL, FASHION BASEMENT
101 N. WABASH AVE.

john A COLBY & sons
129 North Wabash

Colby's Guarantee Their AUGUST SALE Prices Against All Competition. They Also Guarantee to Give You SUPER QUALITY

FEATURED IN THIS SALE

Are Many Special Purchases Made Before Restrictions and Priorities Were in Effect.

A great many bedroom and dining room groups and odd pieces made of SOLID MAHOGANY—greatly restricted by government priorities and ship sinkings.

Visit our EIGHT floors and compare our quality and prices. We believe we have the outstanding bargains, and we know we have the most intelligent and helpful sales service.

CLOSED SATURDAYS DURING AUGUST

FOR OFFENSE BUY UNITED STATES SAVINGS BONDS

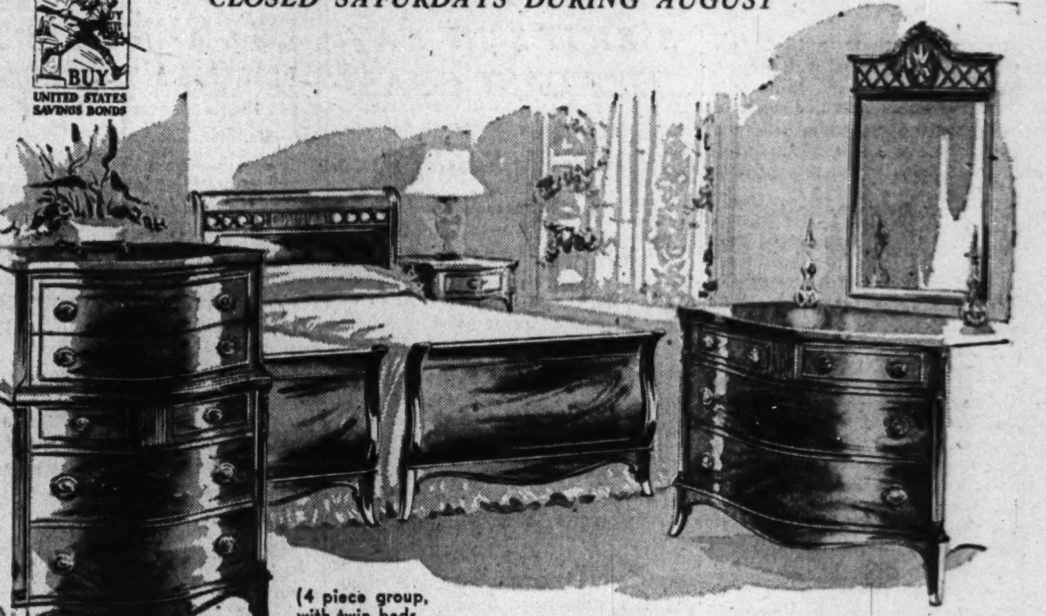

(4 piece group, with twin beds, 234.50)

The REIGATE bedroom group. Made of figured Honduras mahogany and American cherrywood. Bedroom pieces of important size, made with shaped bow-fronts, and curved footboard matching beds. All with fine details of finish, mouldings and hardware.

3 piece group of bed, dresser with mirror, and large chest. One of the outstanding bargains in our sale, comparable with any $240 to $265 group in town 189.50

35 PERIOD DAVENPORTS

Floor samples. Values from 185.00 to 265.00. All to be closed out at one low price 149.50

Choice covers no longer obtainable. Many from fine makers forced out of business for lack of materials. All with their upholstery, muslin undercovers. Many with down and feather spring cushions.

Others reduced to 99.50 and 129.50

62 FINE PERIOD CHAIRS

Were $85 and $95. Your choice 69.50

These chairs have style and comfort and are upholstered in the best custom manner. (We still do not know of a good substitution for government restricted materials such as webbing, steel springs and down and feathers.) English lounge, pillowback, barrel and occasional chairs, all covered and ready for delivery.

CLOSEOUT SAMPLE SETS

Dining room groups		*Bedroom groups*	
8 pc. solid mahogany Hepplewhite group	229.50	Solid mahogany 3 piece group	129.50
Bow-front mahogany sideboard, 8 ft. table, 6 chairs	269.50	Solid blonde elm 3 piece group	139.50
Large credenza sideboard, 8 ft. table, 6 chairs, special	339.00	Solid mahogany 3 piece group	169.50
18th Century Cuban mahogany group. Upholstered back chairs	595.00	Solid cherry 4 piece group	169.50
Mahogany, Satinwood banded Hepplewhite group. Large sideboard, 3-pedestal long table and 6 handsome chairs	695.00	Bow-front Hepplewhite group. 4 pcs.	224.50
		Rosewood and mahogany group. 5 pieces	375.00
		Chippendale carved mahogany group. 7 pieces	395.00
		Blonde mahogany group. 8 pieces	449.50

Reductions on GENUINE MAHOGANY 18th Century English style dining room furniture. Fine quality—rich Old English brown color with inlaid details. Select your own dining group from this co-related group—all at reduced prices.

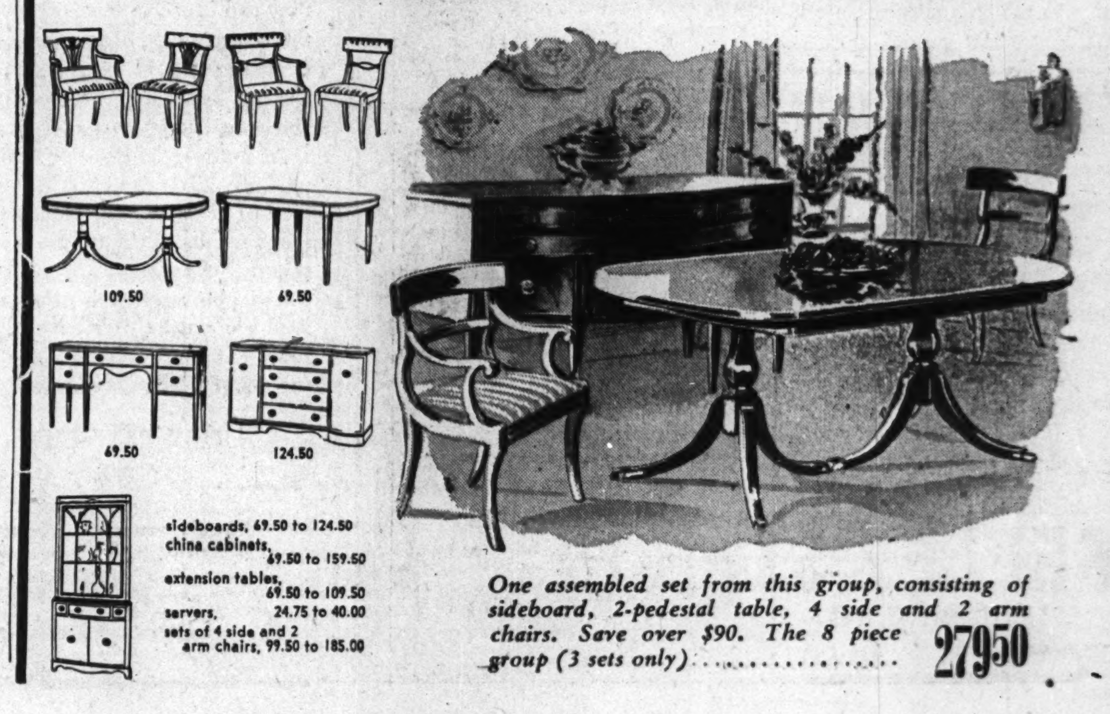

One assembled set from this group, consisting of sideboard, 2-pedestal table, 4 side and 2 arm chairs. Save over $90. The 8 piece group (3 sets only) 279.50

MOVE TO HALT PROFITEERING IN NAVY UNIFORMS

Officers' Ready Mades to Be Controled.

[Chicago Tribune Press Service.]

Washington, D. C., Aug. 1.—The navy is about to announce details of a plan to control the retail sales of ready-made naval officers' and chief petty officers' uniforms to prevent profiteering at exorbitant prices and assure fair quality.

Under a system of contracts for the manufacture and sale of ready-made officers' uniforms they are to be made and marketed under conditions prescribed by the navy department.

Contracts for their manufacture have been executed with Cohen & Goldman company, New York City and Baltimore, Md., and Joseph & Fiess company, Cleveland, O. Under the contracts the navy will control quality, maximum price, and production.

Set Control of Materials.

This control is to be exercised thru the issuance of materials necessary for the wholesale manufacture of uniforms. The navy will control stocks of cloth, buttons, insignia, and the like.

It is expected that uniforms will be available under the new arrangement in October. They will be marketed in 28 cities within the United States and at four points outside. Expansion of naval facilities will require the establishment of additional marketing points at later dates.

There has been heavy competition among retailers in the 28 cities for the right to sell the ready-made uniforms. The navy is selecting the retailers and will announce their names shortly. Three or four are to be selected in each city, it is reported.

Will Issue Standards.

The purpose of naval control of the officers' uniforms is to keep down the price and insure a standard quality.

Officers and chief petty officers supply their own uniforms. Costs and quality vary widely. The initial clothing outlay of enlisted men is furnished by the government. Thereafter they purchase additional clothing from naval stores.

"The control of these uniforms by the navy department is predicated on the necessity for conservation of materials, which have been put under priority regulations by the War Production board," the navy said. "Control is also necessary because of the sale of uniforms of dubious quality and reports of exorbitant sales prices. The navy department has announced its intention of protecting naval personnel against porfiteering practices which have been creeping into the uniform business.

Warn of Abuses.

"It is not the intention of the navy department to interfere with the production of custom tailored or made to measure uniforms, but the department has announced its readiness to take action to combat abuses of quality or price in these types of uniforms."

The following is a list of the cities at which the ready made uniforms will be distributed:

Annapolis, Md.	Newport, R. I.
Boston, Mass.	New York, N. Y.
Brooklyn, N. Y.	Norfolk, Va.
Charleston, S. C.	Oakland, Cal.
Chicago, Ill.	Pensacola, Fla.
Corpus Christi, Tex.	Philadelphia, Pa.
Detroit, Mich.	Portland, Me.
Great Lakes, Ill.	Providence, R. I.
Jacksonville, Fla.	San Diego, Cal.
Key West, Fla.	San Francisco, Cal.
Long Beach, Cal.	Seattle, Wash.
Los Angeles, Cal.	Washington, D. C.
Mare Island, Cal.	Balboa, C. Z.
Miami, Fla.	Colon, C. Z.
New Orleans, La.	Pearl Harbor, T. H.
New London, Conn.	San Juan, P. R.

Additional cities may be designated as distribution points at a later date.

FOUR FOOT WAVE SINKS RACING YACHT IN HARBOR

A racing yacht was sunk in Jackson park harbor yesterday when a huge wave, known as a seiche, swept over the harbor. It was between four and five feet high, the largest seen in the harbor in 30 years, and resulted from strong winds and barometric changes.

The yacht that sank was the Hummer, owned by Robert Brandebury. The wave caught a ketch-rigged yacht named the Three Brothers, owned by C. B. Hutchins and drove the big auxiliary powered craft into the little Brandebury sloop.

Brandebury and his wife, who were in the cockpit putting on life jackets, were thrown clear and pulled aboard the Three Brothers by the crew.

Missing Rockford Officer's Sister to Serve in Waacs

Rockford, Ill., Aug. 1 [Special].—Margaret M. Petritz, a graduate medical technician, will report to Fort Des Moines, Ia., Monday for induction into the women's auxiliary army corps. She is a sister of Ensign George Petritz, who has been missing since the fall of Corregidor.

RUPTURE
NO Surgery
NO Injections
NO Loss of Time
For over 80 years Seeley's method of correction has succeeded after all others have failed. Call and investigate. Write or phone for free *De Luxe Booklet.*
Hours—Mon. to Fri.—10 A. M.-5 P. M. Saturdays—10 A. M.-1 P. M. Thursday Eves.—7 P.M.-8 P.M.
SEELEY'S
ESTABLISHMENT, INC.
140 N. Dearborn St. Tel. Central 4732

Tanker Capsizes While in Tow

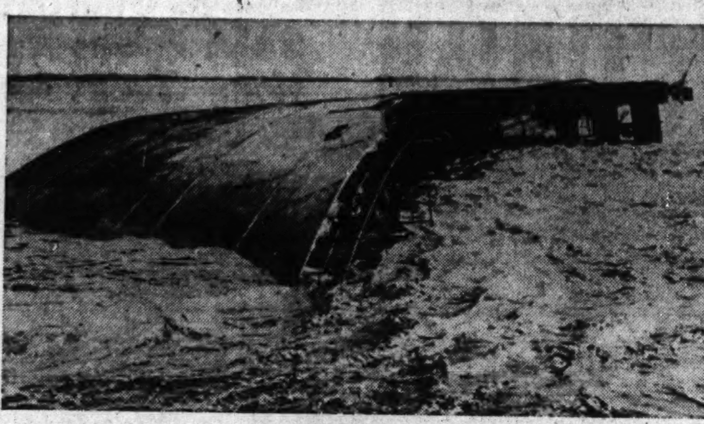

[Acme Telephoto.]

An American tanker after it had heeled over while being towed toward shore. The navy said the vessel had been damaged by an "underwater explosion" off the Virginia coast. The picture was approved by the naval bureau of public relations.

U-BOATS ATTACK 3 SHIPS IN DAY OFF EAST COAST

Only One Is Sunk; Two Casualties.

[BY THE ASSOCIATED PRESS.]

Submarine attacks upon three allied merchant vessels, all on the same day, about 50 miles off the east coast were disclosed by the navy yesterday, but only one ship was sunk and only two seamen were lost in the encounters.

407

The vessel sent to the bottom was a small Nicaraguan ship. A medium sized United States merchantman and a medium size Panamanian cargo carrier safely reached ports along the coast. The lone sinking boosted to 407 the Associated Press tabulation of announced sinkings in the western Atlantic since Pearl Harbor. A total of ..667 lives have been lost, 1,628 are missing, and 11,999 rescued.

Ship Broken in Half.

The attack on the Nicaraguan vessel July 15 broke her in half, but the 23 crewmen aboard, having sighted the torpedo's wake, rushed to the opposite side for protection. The ship listed immediately. Seamen boarded rafts and a lifeboat, and shortly after abandoning the vessel were sighted by another craft.

The Panamanian ship which managed to reach port was torpedoed on July 15.

The second frustrated U-boat attack July 15 only damaged the American ship, but killed two of her crew. Survivors said a suffocating chemical was contained in the torpedo, Chief Engineer Harry Morehead, of Marcus Hook, Pa., reporting that "No sooner had the torpedo struck us than we were nearly suffocated by gas."

Thirty-eight crewmen and 17 navy gunners escaped in three lifeboats and shortly afterward were picked up by a naval ship.

U. S. Planes Sink U-Boat.

SAN JOSE, Costa Rica, Aug. 1 (AP).—The Taca airline announced today that United States torpedo planes had sunk a German submarine between Curaçao and Trinidad after a Taca pilot informed American Caribbean military headquarters of sighting the U-boat.

The airline said Sherman Wilson, an American pilot, saw the submarine on a regular commercial flight and immediately gave its position.

The announcement added that a group of American patrol bombers and four torpedo planes immediately flew to the place named by Wilson, and sank the raider with several torpedoes after it had surfaced.

KIMBALL'S for Radios
Select Your Radio While Stocks Are Complete
Only 2 or 3 of some models available. Buy now!
R. C. A. VICTOR
AUTOMATIC COMBINATIONS
Only a limited number of these smartly styled radio-phonographs with automatic record changer. The marvelous RCA Victor (at right) priced at only $115

TABLE COMBINATIONS
Enjoy records or the radio as you prefer. Superb reception plus new phonograph features. Plays 10" and 12" records. R. C. A. at right $59.95

Other combination models, $43.45 to $490
RCA PORTABLE RADIOS
Sturdy construction and fine tone are the chief qualities of these smart portable radios. Fine reception indoors or outdoors. Operate on batteries or house current. Model shown only .. $31.50
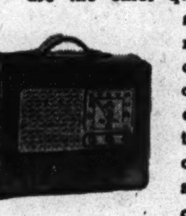
Visit Our Convenient Main Floor Record Department
BUY ON OUR EASY TERMS IMMEDIATE DELIVERY
W. W. KIMBALL CO.
306 SOUTH WABASH AVE.
HARRISON 4010

THIRD ARMY TO BEGIN HUGE MANEUVERS IN LOUISIANA TOMORROW

Alexandria, La., Aug. 1 [Special].—Alexandria again will become the nerve center for one of the United States army's huge simulated wartime maneuvers Monday when troops march into positions in the Kisatchie national forest while thousands of their buddies, who maneuvered here in 1941, now are on battlefronts all over the globe.

Lieut. Gen. Walter Krueger, commander of the 3d army with headquarters in San Antonio, Tex., will direct an undisclosed number of ground and air force troops in gigantic exercises, some of which will last until Nov. 8.

This year's maneuvers will be similar to those of 1941 when intercorps exercises preceded army vs. army battles with new training tactics added, devised from actual experiences in the war.

NEW "BANGORS" FIGHT U-BOATS IN ST. LAWRENCE

BY HAROLD FREEMAN,
Canadian Press Staff Writer.

ABOARD A CANADIAN WARSHIP, Aug. 1.—A lethal type of heavy duty anti-submarine ship is helping guard Canada's St. Lawrence highway to the sea, working in close coöperation with the corvettes and the more recently acquired Fairmiles.

The ships are the Bangors—compact fighting units that carry a deadly sting for submarines. Already the new ships, like the corvettes distinctively Canadian in construction, have proved their effectiveness in combat.

The Bangors possess outstanding qualities that make counteraction more difficult. In addition, they are excellent mine sweepers, fine ships to have handy when rescue work must be attempted or towing done, and sturdy vessels that can take tremendous poundings from heavy seas.

DEDICATE WEST'S TRAINING CAMPS FOR COAST GUARD

Station Near Battle Creek Scene of Drills.

BY JACK THOMPSON.
[Chicago Tribune Press Service.]

Battle Creek, Mich., Aug. 1.—The United States coast guard, protector of the nation's coasts and harbors, today dedicated the first training station in the middle west, source of many thousands of America's fighting men.

Capt. T. A. Shanley.

This Battle Creek training station, as the command is known, is unique. Actually it is not one camp but three, each set on the wooded shores of a sparkling lake in southern Michigan, near here. At first glance the aspect of military training might escape the visitor, for the camps, formerly summer retreats for children, school teachers and other worthy groups sponsored by the W. B. Kellogg Foundation, have the appearance of woodland lodges.

Six Week Courses.

Today's ceremonies took place at Pine Lake camp, located on one of four chain lakes, each a fisherman's paradise. It is here that the "boots," as the recruits are known, get their last two weeks of a six week basic training course. The other camps are on St. Mary's and Clear lakes.

Jack Dempsey, former heavyweight champion, and now a lieutenant in the coast guard, was the star of the day. In charge of the coast guard's physical conditioning program, he demonstrated with eager bluejackets the training methods used in preparing them for the rough and tumble fighting of modern sea warfare.

There were addresses by Capt. Thomas A. Shanley, in charge of the Chicago district office, Lieut. Comm. Hugh B. Masters, commandant of the station, and other dignitaries.

Demonstrate Landings.

There were surfboat demonstrations, lifeboat drills, water rescues, life saving by a unique five man rescue crew, and demonstrations of the correct method to abandon ship.

Cheers greeted the exacting military drills. One of the most spectacular was the demonstration by a landing force fully equipped and wearing gas masks.

The men themselves had a treat when they watched a picked crew of veterans shoot a line out to one of the diving rafts, rig a breeches buoy, and haul comely Miss Gail Robbins of Chicago ashore in a bathing suit.

Also marking the dedication was the induction into the service of the 5,000th recruit since Pearl Harbor by Lieut. A. C. Stewart, Chicago district recruiting officer. He was Vincent Hurley, 21, 8025 South Marshfield avenue, a graduate of Leo High school.

Coast Guard School Opens

Lieut. Jack Dempsey, former world champion heavyweight boxer, shows coast guard recruits at Battle Creek, Mich., station, how to fight. He is demonstrating on Ray Schmidt of Chicago.

CHURCH WORKER SLAIN, HER BODY FOUND IN WEEDS

Kitchen Shows Signs of Struggle.

Mt. Vernon, Ill., Aug. 1 [Special].—John Earl Dale, a trucking operator, was coöperating with police today in an investigation of the slaying of his divorced wife, Bertha, 48 years old, a Sunday school teacher at the Logan Street Baptist church.

The seminude body of Mrs. Dale was found this morning in a field of high weeds, 300 feet behind the home in which she lived alone. She had been stabbed twice in the left breast.

Evening Spent at Ball Game.

Dale told City Attorney John Kirk he had not seen his former wife for some time, and that last night he attended a softball game which was in progress at 9:30 p. m.—the time police believe the slaying took place.

The coroner's jury returned a verdict that Mrs. Dale was killed by stab wounds inflicted by a person or persons unknown. Dr. A. W. Modart testified that his examination of the body showed no indication that Mrs. Dale had been raped.

Neighbors told police they heard a woman's screams about 9:30 p. m. A radio in Mrs. Dale's lighted house was blaring loudly, and no one investigated then. When the radio continued to play after midnight, Mrs. Edward Hale, living next door, became alarmed, but was afraid to investigate. She summoned police at daybreak.

Kitchen Shows Struggle.

Officers found the back door of Mrs. Dale's home unlocked and the kitchen furniture in disarray. From the back door a trail of torn clothing and trampled grass led across a railroad track to the field where the body was discovered.

Kirk said Mrs. Dale apparently had been overpowered in the kitchen and dragged to the field, where she was killed. No knife was found.

Altho Mrs. Dale yesterday cashed a pay check from the International Shoe company, in whose plant she was employed as a stitcher, officers found only 10 cents in the house.

[TRIBUNE Photos.]

Lieut. A. C. Stewart swearing in Vincent Hurley, Chicago, as 5,000th coast guard recruit since United States entered war.

GUN SHOT WOUNDS FATAL.

Valparaiso, Ind., Aug. 1 [Special].—Otto Bargenquast, 85 years old, died today of gun shot wounds which authorities said apparently were self inflicted.

WAREHOUSE 39
PIANO SALE
Tune in WBBM 11:15 A. M. SUNDAY and Hear DON ARTISTE play on these pianos
Open Sunday 'til 5 p. m.—Monday, 9 a. m.
On any of these advertised pianos money refunded if unsatisfactory.
Brand New GRAND PIANO $159 Terms: $3.00 Week
30 DAYS' TRIAL Do Not Risk One Cent
Small Size Used Piano $35 $1.50 Week
Brand New SPINET PIANO $119 Terms: $2.50 Week
All have rich tone full 88-note. Save Moving—Trade your piano—
FIREPROOF PRIVATE PIANO WAREHOUSE 39
S. Ashland & 39th St.

WIEBOLDT'S
Better Dresses

• Black with Valor Red
• Brown with Sea Aqua
That Trim 'Suit Look' in a
ONE-PIECE DRESS
Very Wearable . . . and Frankly Feminine
A splash of contrasting color for the pleated pockets and front plastron gives this trimly tailored one-piece wool a smart suit look! Huge jeweled buttons secure the high V-neckline of the bodice. Note the deeper armhole . . . more graceful and with more "give." 12-20.
$19.95
Complete assortment of wool frocks, $14.95 to $22.95
WIEBOLDT'S
Add a Decorative Cuff with a
BRACELET
$1.00
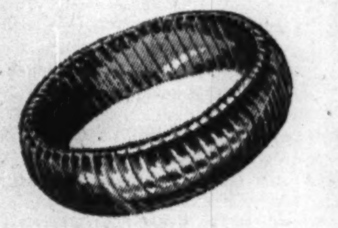
Spirit lifting and decorative . . . gold finished expansion type bracelet. Perfect for all your Fall dresses . . . whether short or long sleeves!
Chicago • Evanston • Oak Park

How to make your car last a lot longer
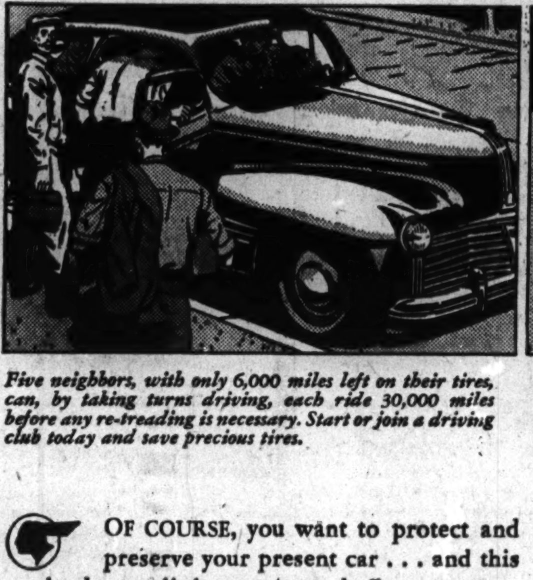
Five neighbors, with only 6,000 miles left on their tires, can, by taking turns driving, each ride 30,000 miles before any re-treading is necessary. Start or join a driving club today and save precious tires.
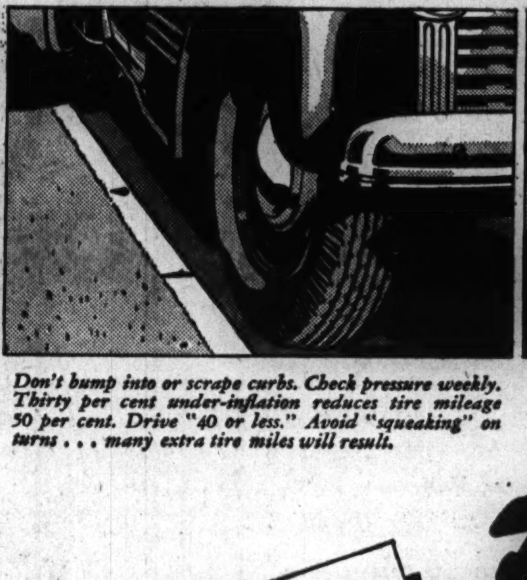
Don't bump into or scrape curbs. Check pressure weekly. Thirty per cent under-inflation reduces tire mileage 50 per cent. Drive "40 or less." Avoid "squeaking" on turns . . . many extra tire miles will result.
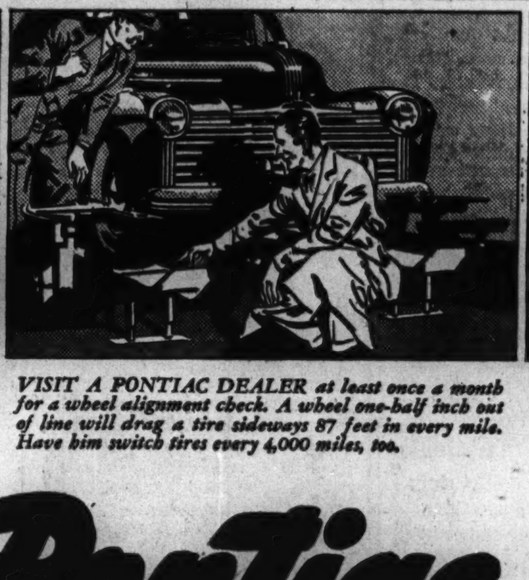
VISIT A PONTIAC DEALER at least once a month for a wheel alignment check. A wheel one-half inch out of line will drag a tire sideways 87 feet in every mile. Have him switch tires every 4,000 miles, too.

Pontiac's FREE "Motor Doctor" inspection prevents little troubles from becoming costly repairs. Regular inspection by your Pontiac dealer is the cheapest way to preserve something you can't replace until the war is won.
OF COURSE, you want to protect and preserve your present car . . . and this can be done at little expense and effort.
Its usable life can be stretched much farther than you may have imagined possible—*if you and we get together.*
If you will drive cautiously, reduce speeds and share rides, you will be adding greatly to the life of your car.
After that the important step is to bring your car to us *regularly* for a FREE Pontiac "Motor Doctor" check-up. Such a check-up often will reveal minor mechanical misadjustments *before* they can cause expensive trouble . . . will give us the opportunity of properly inflating your tires, checking wheel alignment, adding water to battery, "policing" all working parts for danger signs—all at little or no cost to you.
As authorized Pontiac dealers, we are ready to perform *all* types of service on your car at reasonable prices using high-quality replacement parts when needed. Perhaps more important is the fact that our experience and scientific equipment can guard you against big and costly repair jobs. And we can help you make your car last much longer if you will come in *at least* once a month for a FREE "Motor Doctor" inspection.
EASY PAYMENTS ON BILLS OF $25.00 OR MORE
PONTIAC-APPROVED ACCESSORIES AVAILABLE WITHOUT PRIORITIES
See us NOW! Add those comfort, convenience and safety devices to your car for the long pull ahead. Slip covers, radios, tire locks, clocks and many other accessories which were designed especially for Pontiac cars, are immediately available at attractive prices.
Pontiac
PRESCRIBED LOW COST SERVICE
BETTER IN 6 IMPORTANT WAYS:
1 Saves money
2 Assures prompt, co-operative attention
3 Includes special free examination by a trained motor doctor
4 He prescribes only necessary operations
5 You pay only for what you need when you need it
6 Lengthening car life at minimum cost

SEE YOUR NEAREST PONTIAC DEALER

G.O.P. IS SOLE BAR TO TOTALITARIAN RULE: GOV. GREEN

Calls 2 Party Government Essential to Unity.

Omaha, Neb., Aug. 1 [Special].—Republicans are trustees of the one instrument which protects the country from a one party system of government, Gov. Dwight H. Green of Illinois said in an address here tonight.

Speaking at a Republican dinner to leaders of the middle west, given by Gov. Dwight Griswold of Nebraska, Gov. Green stressed the importance of our two party system of government to national war unity. He said that a single party system amounts to totalitarianism and that in winning the war we must maintain the republic as a nation of free men.

Gov. Green called for rigid curtailment of all governmental spending unconnected with the war effort.

Wild Spending Must End.

"Every expense nonessential to the war must be eliminated or reduced to a minimum," he said. "Wild spending upon theories and experiments must end. Government can tighten its belt and give up the 'sugar' of peace time extravagance."

The governor emphasized that Americans of all political faiths are unified in the war effort and asserted that Americans are throwing into it every power and resource they possess.

"The Republican party has accepted the greatest responsibilities ever imposed upon it—the paramount responsibility of winning this war and the equal responsibility of preserving our constitutional form of government and the rights of states and communities in it," he said.

"While Americans of all political faiths are unified in the efforts of war, those in the ranks of the Republican party—as well as those who lead them—must not neglect, or forsake, the enforcement of those principles by which our form of government must be preserved."

The governor said that a single party, unchecked by sincere and honest opposition, becomes all powerful and reaches toward extremes. He declared that the only balance for administration by any party is another able, strong, militant, and patriotic party.

Urges Constructive Criticism.

The governor took issue with the theory that all acts of government must be accepted without question.

"Constructive criticism and complete freedom of speech by statesmen, public and press have a very definite bearing upon our war economy and upon the state in which the nation will find itself when the war is over," he said.

The governor warned that pressure groups and political machines flourish during an emergency, and asserted that those who are expending the nation's funds and upon whom we depend to utilize the fullest productive strength of America should be selected for their ability and not because of political subservience.

"American ingenuity must be given unhampered opportunity so that there can be no more shortages and misdirection in war and domestic materials such as we are experiencing in rubber and steel," he said.

Gov. Green paid high tribute to the part being played in the war effort by the middle west.

"In eight months of war, the great middle west—where Republicans have a strong voice in the executive and legislative acts of government—has not only responded to this call but has exceeded its every implication of effort," he said.

Lead in Bond Sales.

"In the campaigns to sell war bonds we have been far ahead of other states with greater populations. We have led in salvage drives, and from the assembly lines of our industries and from the fields of our farmers a tremendous volume of munitions and food has been sent rolling toward the depots of transmission. Our men enlisted in the fighting forces so rapidly that quotas were more than filled.

"If there is any apathy in America—which I doubt—any failure to understand, any complacency in sureness of victory, they do not exist among the people of the middle west."

Refugees in Nicaragua Yearn for U. S. Internment

MANAGUA, Nicaragua, Aug. 1.—Some refugees here have expressed a wish to enter concentration camps in the United States for the duration of the war because letters received here say some interned axis citizens are working as laborers at $4 a day. Others write that they have put on weight and are receiving such splendid medical attention old tropical ailments have been cured.

FIND LOOP ECCENTRIC'S BODY IN RIVER; BANK BOOKS BARE WEALTH

The body of Albin Lofstrand, loop eccentric who leaped into the river at Washington street Thursday, was recovered yesterday between Monroe and Madison streets by Coast Guardsmen. He was between 50 and 55 years old and lived at 845 Madison street.

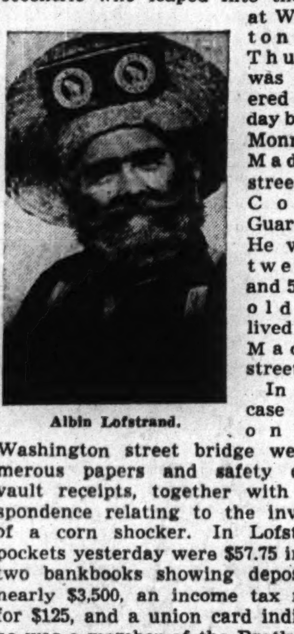

Albin Lofstrand.

In a suitcase he left on the Washington street bridge were numerous papers and safety deposit vault receipts, together with correspondence relating to the invention of a corn shocker. In Lofstrand's pockets yesterday were $57.75 in cash, two bankbooks showing deposits of nearly $3,500, an income tax receipt for $125, and a union card indicating he was a member of the Brotherhood of Railway and Steamship clerks.

It was his habit of many years to wander heavily bearded thru downtown streets carrying a switchman's lantern. Police who knew him said he had drawn royalties for years on certain farm machine inventions.

SCHROEDER ASKS AGGRESSIVE WAR POLICY BY G. O. P.

Firm Stand on All Issues Urged.

[Continued from first page.]

of the war, and upon an end to the bungling of the war.

"That was the voice of the Republicans. That is the voice of the people of America. That is the voice of every free man that ever lived.

The speaker condemned emphatically those who hold that the only patriots in the United States are those who were for intervention before Pearl Harbor—or were silent on the issue.

"Before Pearl Harbor," he said, "there had been vigorous discussion in this free country of the extent to which we should give help to the nations of Europe as distinguished from complete preparation—complete preparation of our own land for defense. Two views were put forward.

"But now we view with dismay an insincere effort to place the blame for Pearl Harbor upon those, especially in the middle west, who held one view rather than another.

Victory Tasks Listed.

"An official report on Pearl Harbor was made by a judge of the Supreme court, two generals, and two admirals. They placed the blame. The dishonesty of an effort to place the blame elsewhere leads to national disunity."

Schroeder listed numerically some of the things he said must be accomplished to insure victory, things the Republican party must force on the administration. Among them were these:

"1. American ingenuity must be given free play, unhampered by incompetent burocrats, to solve the rubber problem.

"2. The genius of America must be permitted to establish a defense for shipping in American waters against the submarine menace.

"3. We must rid Washington of its parasites and exploiters and clean out the war profiteers.

"4. We must stop the trickery and treacherous practice of New Dealers who are building a Tammany hall political machine clothed in the garb of social reform.

"5. The administration and every one in the country must stop playing politics with the war.

Urges Management Change.

"6. Management of production must be taken out of the hands of flatterers and sycophants and put in the hands of those who have won success in industry.

"7. We must force the administration to appoint men and organize departments on the basis of ability rather than on political subservience.

"8. We must force the administration to organize industrial, financial, political, and productive America and to attain unity of spirit.

"9. Nonessential civilian expenses must be pruned to the minimum. Waste and wild spending must end."

CHANDLER WELL AHEAD OF FOE IN KENTUCKY VOTE

State Interest Slight; One Precinct Ballotless.

Louisville, Ky., Aug. 1 (AP).—Sen. A. B. Chandler held a substantial lead tonight over his opponent, John Young Brown, Lexington, on the basis of unofficial returns from today's Democratic primary.

Returns from 2,663 of Kentucky's 4,373 precincts gave Chandler 85,510 votes to 36,264 for Brown.

In the Republican senatorial primary returns from 2,663 precincts gave Richard J. Colbert, Lexington, 11,046 votes; G. Tom Hawkins, Praise, 2,264; Hector Johnson, McKee, 1,999, and Charles B. Candler, Somerset, 5,206.

Nine Congressmen Run.

All nine of Kentucky's congressmen were up for renomination, with the closest contest apparently in the 9th district between incumbent John M. Robsion, Barbourville, the state's only Republican congressman, and Eugene Siler, Williamsburg. Returns from 56 of 615 precincts gave Robsion 1,864, to 1,238 for Siler. Four of the eight Democratic congressmen were unopposed.

In the 2d district Democratic incumbent Beverly Vincent had 4,618 votes to 317 for Paul R. Peters in 47 out of 537 precincts. There was no Republican primary.

Democratic Incumbent Brent Spence in the 5th district was leading Jule Appel, 8,246 to 2,191, in 299 of the district's 372 precincts.

Rep. May Unopposed.

In the 7th district, where Rep. A. J. May was unopposed in the Democratic primary, E. E. Gabbard was leading Carl Senters, 12 to 10, on returns from 2 of the 358 precincts in the Republican primary.

Incumbent Joe Bates in the 8th district Democratic primary led two opponents, H. I. Miranda and William O'Connor, with returns from only one of the district's 501 precincts tabulated. F. A. Eastering was unopposed in the Republican primary.

Brown's charge that Chandler accepted a swimming pool as a gift from Ben Collins, a wealthy Louisville war contractor, was the chief issue of the campaign.

One Precinct Voteless.

Interest in the primary hit a low in the Colmar precinct of Bell county in southeastern Kentucky, where Clerk Martin Green reported no ballots cast. In last November's general election 49 votes were cast at Colmar.

For the first time in years there were no placards, no pictures of candidates, no slate lists, and no campaign literature at the state's polling places. Few party workers were noted at the polls, and there were no party automobiles bringing in voters.

Britain Forbids Travelers to Take Food to Ireland

LONDON, Aug. 1 (AP).—Britain today forbade travelers to carry food to Ireland, however small the quantity. Food conditions have been reported steadily poorer in Ireland.

ACT AT ONCE!

If You Want "Over the Top" Door Hardware on Your New Hines GARAGE

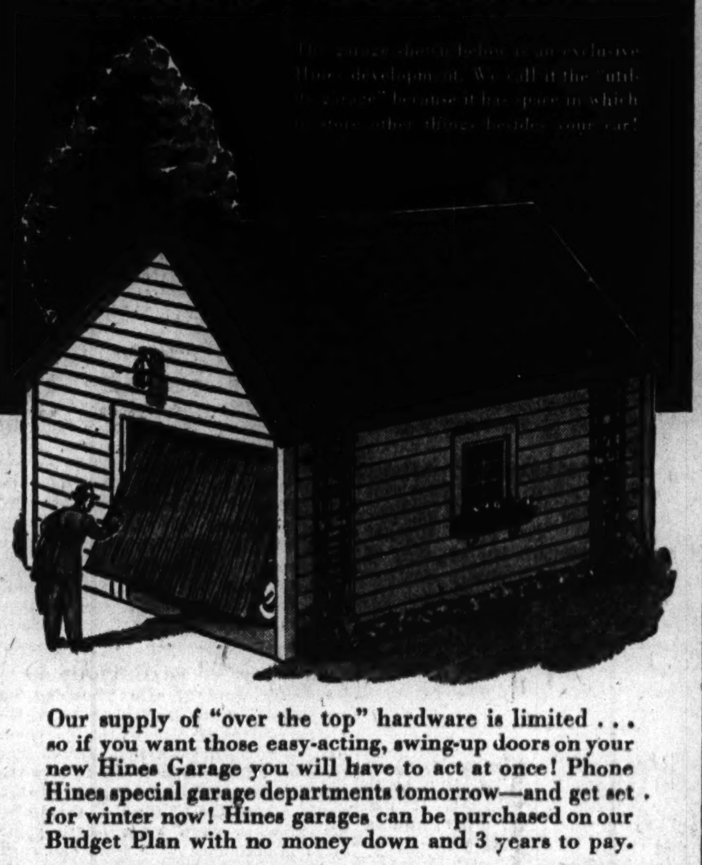

Our supply of "over the top" hardware is limited . . . so if you want those easy-acting, swing-up doors on your new Hines Garage you will have to act at once! Phone Hines special garage departments tomorrow—and get set for winter now! Hines garages can be purchased on our Budget Plan with no money down and 3 years to pay.

HINES MAKES NO PROFIT ON LABOR

All work is done by reliable independent contractors using Hines quality materials, tested plans and specifications. You pay no double profit on labor. You deal directly with the contractor. Hines is interested in the sale of material only and in providing work for our many deserving contractor customers whom we know as reliable, conscientious men.

2-CAR GARAGE

You have a choice of many different designs in Hines garages. All the details have been worked out and blueprinted, so if you want to build the garage yourself all you need to do is follow the plans. Phone today for free estimate.

1-CAR GARAGE

Every Hines Garage, large or small, is constructed of the best materials you can buy. We believe that cheap garages are expensive in the long run.

Hines garages are priced from $175 to $495 depending on size and construction features.

IMPORTANT NOTICE!

Residents in Lincolnwood, Skokie, Palatine, Arlington Heights, Mount Prospect, Edison Park, Norwood Park, and Morton Grove

Phone ENTERPRISE 1047

No Toll Charge

PHONE HINES GARAGE DEPARTMENTS

NORTH SIDE
PENsacola 0300
ROGers Park 8540
LAKe View 0926

SOUTH SIDE
PROspect 4000

NORTH SUBURBAN
UNIversity 0041

WEST SUBURBAN
MAYwood 7800
FORest 2320

DU PAGE COUNTY
VILla Park 1144

Since 1892

EDWARD HINES LUMBER CO.

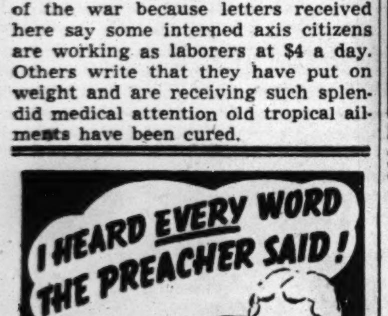

thanks to my AUREX HIGH FIDELITY HEARING AID

Folks around here can't get over how well I can hear with my new Aurex, especially after my being deaf so long. It works on vacuum tubes—just like our radio, and is so little and light I hardly know I'm wearing it.

AUREX—4 N. MICHIGAN AVE., CHICAGO, ILL.

☐ I would like a demonstration in my home on hearing.

☐ I would like to have the newest booklet on hearing.

Name ....

Street ....

City .... State .... (T)

This PENTHOUSE

(With Private Terrace)

Now Available

7 rooms—3 bathrooms

70 EAST CEDAR ST.

Distinguished from anything you have ever seen in apartment living—different and individual—yet at an attractively low rental. Really "Tops in Living" with views of Lake, Park, Loop and Drives, from Private Terrace.

Your inspection is invited.

Telephone Whitehall 7373 any weekday for complete details, new descriptive folder, or to make an appointment.

ROSS, BROWNE & FLEMING

Managing Agents

919 NORTH MICHIGAN AVENUE

FISH'S GREAT AUGUST SALE!

20% to 30% BELOW CEILING PRICES!

Don't Miss These Sensational Monday and Tuesday Bargains!

UP TO 12 MONTHS TO PAY!

TABLE BARGAIN
$10.95 Value! $7.98
Distinctively styled, and beautifully finished occasional table.

COCKTAIL TABLE
$5.95 Value! $3.98
Modern design cocktail table with glass cover protecting top.

SPRING SEAT
$7.95 Value! $4.95
Attractively upholstered occasional chair with spring-filled seat and nicely finished frame.

RECORD CABINET
$11.95 Value! $7.99
Richly finished to match your radio. Record compartments below hold 10 and 12-inch records.

CHEST OF DRAWERS
$11.95 Value! $9.85
Designed to blend with all bedroom furnishings. Walnut or maple finish over fine tupelo.

POSTER BED
$11.95 Value! $8.88
Panel-poster style in walnut or maple finish over selected tupelo. Full or twin size.

KITCHEN CHAIR
$1.39 Value! 99c
Unfinished, ready to paint your favorite color. Sturdily made. Limit, 4 to a customer.

STEEL CUPBOARD
$7.95 Value! $5.98
60-in. high. Strong, all-steel construction, finished in gleaming white enamel. Double-door design.

CRIB AND SPRING
$11.95 Value! $8.95
Solid maple STORKLINE crib with drop-side and safety latch. Complete with sanitary metal spring.

FOLDING CARRIAGE
$16.95 Value! $11.95
Sturdy, yet light in weight. Adjustable to stroller position. Waterproof covering.

9x12 BROADLOOM PATTERN RUGS
From such famous makers as Mohawk, Bigelow-Sanford, Alexander Smith & Sons, Charles P. Cochrane and others. Rich, new colors in texture, Chinese and leaf designs.
Specially Priced at Only $39.65
27-in. Wide Hall or Stair Carpet, Yard, $1.39
27x48-in. Axminster Throw Rugs. Only $3.49
9x12-ft. Mothproof Rug Cushion. Special, $3.99
9x12-ft. "Crescent" Felt Base Rugs, $4.87
4'6x6'6 Axminster Rugs. New Patterns, $12.88
Liberal Weekly or Monthly Terms

$29.95 5-PC. SOLID OAK DINETTE
Sturdy, solid oak extension table with heat and stain-resisting lacquer top. 4 matching chairs included.
$22.90 $1.25 WEEKLY

$54.95 5-PC. CHROME DINETTE
Table with chrome legs and stainless porcelain enamel refectory top and 4 chrome chairs with leatherette seats and backs.
$44.95 $1.25 WEEKLY

$24.50 INNERSPRING MATTRESS
Full, Three-Quarter and Twin Sizes
"Hotel Special," used in many hotels and hospitals. Guaranteed innerspring construction and durable. woven striped cover.
Only $19.90

RESTMORE ECONOMY MATTRESS
Real mattress comfort at a special money-saving August Sale price! Covered in attractive, serviceable ticking.
$7.88

SAVE $20!
$79.95 ALL-WHITE GAS RANGE
Full porcelain oven and broiler; new type, lifetime economy burners with automatic top lighting and ball bearing, pull-out, smokeless broiler.
Only $59.90 $1.25 WEEKLY

CHILD'S WARDROBE
$22.95 Value! $16.95
Nicely decorated maple wardrobe for all the little one's things. Made to sell for much more!

HANDSOME 2-PIECE LIVING ROOM SUITE
Davenport and matching club chair with sag-proof innerspring construction and beautiful, long-wearing upholstery. Any other time you'd have to pay a great deal more for this suite!
$69.50 $1.25 WEEKLY

2-PIECE "KROEHLER" LIVING ROOM SUITE
All the famous KROEHLER features in this roomy, deluxe davenport and big lounge chair. Superior quality, carved frames, sag-proof spring construction and lovely, lasting friezette upholstery.
$99 $1.75 WEEKLY

$59.95 3-PIECE SOLID MAPLE BEDROOM
Quaint, Colonial charm in this suite that will never be out of vogue. Solid maple throughout, with excellent, sturdy construction features. Dresser with hanging mirror, bed and chest.
$47.90 $1.25 WEEKLY

3-PIECE WATERFALL BEDROOM SUITE
A suite that's sure to suit every taste and fit every pocketbook. Attractive waterfall styling in richly matched veneers. Spacious dresser, full size bed and roomy chest of drawers.
$67.00 $1.25 WEEKLY

$69.95 7-PIECE DINING ROOM SUITE
Here's real value! Big, extension table of finely matched veneers and 6 matching chairs with comfortably upholstered seats . . . one arm chair and 5 diners.
$34.75 Matching Buffet, Special, $29.95
$59.95 $1.25 WEEKLY

REGULAR $39.95 BED-HI STUDIO DIVAN
Just the thing for that extra bed, or every night sleeping comfort as well. Innerspring construction and attractive, durable covers. Opens into large double bed at regular bed height.
$28.88 $1.25 WEEKLY

Small Carrying Charge for Deferred Payments

L. FISH FURNITURE CO.

LOOP STORE, 208-212 SO. WABASH AVE. (Just South of Adams)

ESTABLISHED 1858 — 84 YEARS OF FAIR DEALING

3036-38 LINCOLN AVE.
3322-24 LAWRENCE AVE.
654-56 W. NORTH AVE.
2656-58 W. NORTH AVE.
WEST TOWN STORE, 4042-44 WEST MADISON ST.

LOOP STORE OPEN MONDAY NIGHT TILL 10—OTHER CHICAGO STORES OPEN TUESDAY NIGHT UNTIL 10 O'CLOCK

Chicago Sunday Tribune.
THE WORLD'S GREATEST NEWSPAPER.

THE TRIBUNE COMPANY, PUBLISHER.

ENTERED AS SECOND CLASS MATTER MAY 14, 1903, AT THE POSTOFFICE AT CHICAGO, ILL., UNDER ACT OF MARCH 3, 1879

All unsolicited articles, manuscripts, letters, and pictures sent to The Tribune are sent at the owner's risk, and The Tribune company expressly repudiates any liability or responsibility for their safe custody or return.

SUNDAY, AUGUST 2, 1942.

WE'RE GOING BACK TO BATAAN!

STEAK WITH CEILINGS.

The effect of government regulation at its badly planned and uneconomic worst is illustrated by what is happening to beefsteak. Price regulations by the OPA and department of agriculture policies are combining to produce a sharp reduction in the tonnage of available beef and may result in the eventual disappearance of the prime steak from the American dinner table.

Beef cattle, after spending the first six months on the western range, are brought to farms in the midwest to be finished for market. Their feed on the range and when first they reach the farms is grass, but later they are fed grain, roughage, and commercial feeds. A steer reaches the prime stage at about two years, 18 months of which is spent on the farm. The steer weighs between 400 and 550 pounds when brought to the farm and from 1,000 pounds upward when leaving it. About 50 bushels of corn are required to fatten a 2 year old steer.

There is no ceiling over the price that the farmer can ask for his steer, but there are ceilings on the prices for meat that both the packer and retail butcher can charge. Obviously, the butcher will not pay the packer a price higher than he can charge under the retail ceiling, nor will the packer pay the farmer a price which leaves him no profit under his ceiling. So what the farmer is able to get for his steer is controled by the other ceilings.

These ceilings are based on the highest March price. Now, March is an abnormal month in meat markets, for it is part of Lent. Not as much meat is being eaten as normally, so many butchers, to offset dwindling demand, offered beef at bargain prices. By OPA edict, the butchers are now stuck with ceilings based on those prices. Those who cannot afford to sell beef under the ceiling price stop buying it. This has contributed to the meat shortages in some cities. It has also forced some butcher shops to close. The Central Meat Dealers association has already reported that more than 50 Chicago markets have quit business because they cannot operate under their ceilings.

Altho the farmer can get a higher price for prime beef, there are a number of reasons why he can make more money by selling his steers before they are finished at the lower price offered for medium grade beef. One factor is the butcher shops which cannot afford to buy prime beef to be sold under unduly low ceilings. Another is that the government wants medium, not prime, beef in its large scale purchases for the army and navy and for lend-lease shipment. Still another consideration is the cost differential to the farmer between finishing his steers and selling them off before they are finished.

A major element in cost, naturally, is feed. The farmers who raise corn and wheat and benefit from parity prices and government crop loans are frequently not the same farmers who need the grain for stock feed. The policies benefiting the growers work a hardship on the farmer who must buy grain to fatten his steers.

Corn parity is 97 cents a bushel. The government is authorized to sell wheat held on loans for feed, but at not less than 85 per cent of corn parity, or 83 cents a bushel. At that price, most farmers would prefer to buy corn at the slightly higher price to feed their stock. The high cost of the feed is an inducement to save the cost of the corn necessary to put another 500 to 700 pounds on a steer and bring the animal to prime grade.

So feed costs, demand for medium grade beef, and inability to obtain an adequate profit under price ceilings all exert their influence, and the farmer sells off his steer before it attains the weight and finish that make a prime animal. Thus the disappearing prime steak, and thus the loss of an untold tonnage of beef—a tonnage causing Secretary of Agriculture Wickard concern lest there be a beef shortage next spring.

The situation is purely and simply the product of artificial interference by government. Planners who want to keep controls in effect after the war can reflect that Thomas Jefferson said it all long ago: "Were we directed from Washington when to sow and when to reap, we would soon want bread."

"RE-EDUCATING" NAZIS.

Dr. Clifford E. Erickson of Northwestern university says that we should start immediately to train an intellectual occupation force to reeducate the German people after the war. Just as Hitler has used the German educational system to indoctrinate the people with false ideals, we must use that same system to indoctrinate a new generation in the democratic way of life. The alternative to reëducation, Dr. Erickson maintains, is extermination of the German people.

If that is really true, it looks bad for the German people. The United States and other nations which have suffered from Hitler's attack may be forced in self-protection, after the war, to a variety of repressive measures directed against the Germans. But if our hope of escaping a new German outbreak a generation hence depends on changing the views of the German people thru instructors sent into the country from abroad, we might as well adopt the alternative of a Punic peace in which Berlin is plowed up and the site of the city sown with salt.

The Germans may change their minds about Naziism when it fails them, but the conversion will have to come from within. The 16th century demonstrated the futility of conversion at the point of the sword and nothing that has occurred since has tended to reverse that lesson.

IF IT'S NAVIGATION THEY'RE AFTER.

The navy department is giving the city and sanitary district a total of $950,000 with which to convert bridges from fixed to movable spans. The object is to permit movement of larger vessels thru the Illinois waterway, thereby increasing the usefulness of Great Lakes shipyards to the navy.

A vessel requiring increased topside clearance will also, under the simplest principles of physics, require greater depth of water to float in. It is fruitless to raise bridges unless measures are taken at the same time to provide a flow of water in the Illinois waterway sufficient to keep levels up for navigation.

At present the bottleneck in the whole Illinois-Mississippi system is just below Alton in the Mississippi, where at Chain of Rocks the depth of the river frequently shrinks to 5½ feet. A dam to raise the water level to the minimum in the Illinois waterway, 9 feet, would cost between $7,000,000 and $8,000,000 and would take years to build. The same effect could be had in 24 hours and without spending a cent by increasing the diversion from Lake Michigan thru the sanitary canal to 5,000 feet a second. If it's navigation the navy wants, its secretary should step over to the war department and get a revocation of the present senseless and unjust limitation on Chicago water diversion.

COL. S—— AND MR. G—— MEET AGAIN.

Two men stood out above all others in the defense of the legations in Peking in the awful days when the Boxer uprising sent its red waves against the frail barricades and thin lines behind which the utterly demoralized European diplomatic services were huddled, not comprehending how their skies could have fallen about their heads. The story of the terror of the whites and their retaliation in the sack of the Chinese capital is told in "Indiscreet Letters from Peking," written by a volunteer combatant in the siege.

The letters begin in May, 1900, and follow thru to the capture of the city, its sack, and the lifting of the European face. The story has become worth re-reading since Dec. 7 as a revelation of how much has changed and how much has remained the same, the latter including the deterioration of the white man in long continued colonial administration.

But as to the two men. They were friends and allies then. Now their types are at war, a war which must become deadlier, one which seems to admit of no compromise or conciliation.

One of the men had his gift by training, the training to which his people had devoted themselves. He was the Japanese military attaché, Col. S——, "an extraordinary little fellow. . . . This little man, working quietly, is reducing things to order and in the few hours which have gone by since the dreadful occurrences of yesterday he has succeeded in attending to the thousand small details which demanded his attention." The genius who brought a system of military order out of chaos "is at work on an eternal map decorated with green, blue, and red spots which show the distribution of his forces and their respective strength and fighting value. Somehow I could not tear myself away from this quarter. It was so orderly."

The other man was in most respects the opposite of little Col. S——. He was a man of peace. He was an American missionary and the endowment he had from his people was not skill in arms and the ability to command troops but an instinct for improvization and a genius for meeting the unexpected. His work, says the author of the letters, was simply a standing example, "I opine of the organizing capacity of the Yankee and his masterfulness over other people. For it is the Yankee missionary who has invaded and taken charge of the British legation; it is the Yankee missionary who is doing all the work there. Beginning with the fortifications committee, there is an extraordinary man named G—— who is doing everything—absolutely everything. . . . G—— is the man of the hour and will brook no interference. Already the British legation, which at the commencement of the siege was utterly undefended by any entrenchments or sandbags, is rapidly being hustled into order by the masterful hand of this missionary. Coolies are evolved from the converts of all classes, who, altho they protest that they are unaccustomed to manual work, are merely given shovels and picks, sandbags and bricks, and resolutely told to commence and learn. Already the discontented in the outer lines are sending for him and asking him to do this and that and the hard worked man always finds time for everything. It is a wonder."

Premier Tojo has repeated his declaration that he will destroy the United States. Peace is to be dictated in the White House. This is heap big war medicine. With many well trained successors of little Col. S—— and against many successors of the uncomprehending occidentals in Peking, Tojo has had many triumphs on land. His naval coadjutor for the destruction of the United States, Adm. Yamamoto, is counting his lost ships—and not on the fingers of his hands or the toes of his feet. Among other things left out of consideration by the men who would destroy America is the extraordinary Mr. G—— and his millions of successors.

It's too bad that some of Tojo's boys in uniform now behave much as the savage Boxers against whom little Col. S—— defended the wall. Many instances of barbarism are documented against them. Some of the military "correctness" washed off quickly. But Tojo and his army and navy associates are game guys. If they do not get to the White House the disemboweling knives will be put to their ceremonial uses. A Japanese bravo cannot eat his words. He must incapacitate his digestion. Does this noble, but somewhat filthy, habit include Hirohito the Son in its ordinances?

If Mr. G——, altho caught flat-footed, should live up to his reputation of being a masterful man in a pinch, the common people of Japan may witness the greatest self-immolation in history as their chivalry passes off the map and, on the whole, they may find the new situation quite endurable after the place has been cleaned up.

Mr. G—— has his sleeves rolled up to establish the new order in Asia. Col. S—— would understand him. Tojo and Yamamoto may not.

Editorial of the Day

TAXATION CHAOS.

[Indianapolis News.]

An article titled "A View of War Finances," which appeared in the bulletin of the National Tax association, calls attention to a vexatious problem which is going to have to be met some day, but which seems to be causing no particular concern at present. The article points out that "there is much to the argument that the federal government proposals for added revenue are unmindful of the requirements of the state and proceed on the theory that the war should be financed out of whatever sources of revenue can be readily seized."

The observation is true, but censure should not be limited to the federal government. The present system of overlapping taxes is the fault of all governmental agencies. For not one of them, the federal government least of all, has made the slightest attempt to put the nation's tax structure on anything resembling a sound footing. In a 20th century civilization there still operates a taxation policy that should have been abandoned in the middle ages. And the policy is still operative because those who levy taxes follow one rule—"Grab all you can wherever you can."

The result has been that taxes have been piled on taxes. And for each tax there is a collecting agency, the cost of which eats up part of the revenue. There has never been a clean cut attempt to integrate new taxes with the existing taxes, just as there has never been a move to eliminate some of the senseless taxes. There should be a complete overhauling of theories about taxes. Out of this should come a sensible tax program with the objective of obtaining as much revenue as is needed by the several governmental units without waste or injustice.

One package to the passenger is to be the new order in rail traffic, making it just a bit awkward for the drunk with a valise.—Detroit News.

Luncheon is the stuff on dishes with which a waitress disorganizes your intelligent diagram of the winning second front.—Detroit News.

THE TERRIBLE QATTARA

BY LLOYD WENDT.

(See map in column 6.)

More formidable than the embattled armies in Egypt or the British naval guns that guard the coast is the great Qattara depression. It anchors the southern end of the British line in Egypt, 35 miles from the Mediterranean sea, and presents a seemingly impenetrable obstacle to the forces of the German marshal, Erwin Rommel.

Despite the security afforded to the British by the great depression on their left, their anchor is not a great distance from the easterly end of the depression. Should the Germans succeed in forcing the British back 15 to 20 miles, they [the British] would have to leave the rim of the depression. In this event the Germans would be in a favorable position to throw their right wing around the British left. On the other hand, the British, in order to force the Germans to relinquish what security they can gain from the depression, would have to make a westerly advance of approximately 100 miles.

Recent news dispatches have indicated that some military observers believe that Marshal Rommel may attempt to go around the depression, to attack the British from the southwest. Experts on Egyptian geography, among them Dr. Harold H. Nelson, acting director of the Oriental institute of the University of Chicago, who has spent 17 years in Egypt, doubt that such an attempt would be successful. The Qattara is 90 miles wide and 186 miles long, and it is adjoined on the east and south by the Great Sand sea, an area almost equally impassable, and one that stretches for hundreds of miles.

* * *

The Qattara depression was literally blown out of the earth by desert winds. For years it was thought that the depression was the bed of an extinct sea, for about a fourth of its area of about 11,000 square miles contains crusted salt marshes, such as might be left by the evaporation of sea water. Recent studies indicate, however, that the marshes are fed by underground streams, which flow beneath the Libyan desert all the way from Equatorial Africa. The water flows thru salt rock and is unfit for man, except at Siwa, to the west of the depression, where there is a fresh water oasis.

According to Dr. Nelson, ages of desert winds have scoured soft rock and sand from the floor of the Libyan desert to form the Qattara depression. On the extreme north, within 35 miles of the coast, the winds encountered hard limestone, and formed sheer cliffs which drop abruptly down to the salt marshes. It is this unusual geological formation that makes it impossible for either the Germans or the British to penetrate the Qattara at that point.

More than half the Qattara is 160 feet below sea level and at points it descends to 440 feet. The area not covered by marshes is sandy clay, unsafe for heavy travel, and is crossed by treacherous sand dunes. The depression has been traversed by geographers and a few Arab traders, along routes indicated on the map on this page, but the routes are so hazardous, and the difficulty of carrying water and other supplies across so great, that it is considered doubtful that any military commander would attempt the feat.

* * *

According to Dr. Nelson, the Qattara depression is merely the largest of many such scourings that line the Nile valley. The only inhabited point near the depression is at Siwa, excepting the village of Qara on the western rim. In ancient times Siwa was a large colony, which built an impressive temple to Jupiter Ammon, and it was there that Alexander the Great went to have himself proclaimed a god. In later years the water supply has been failing and deserted villages interesting to the archeologist are found in the region. It has been reported that some Italian troops have encamped at Siwa, probably as a gesture to worry the British about the possibility of a flank attack.

Could the axis forces assemble troops and supplies at Siwa, however, using the road from Matruh, shown on the map, they still would have to penetrate the Great Sand sea which lies to the south of Siwa and sweeps about the Qattara to the eastward. The exact extent of these interminable dunes has never been mapped.

"It would appear impossible to dispose troops in this area, except in winter," K. S. Sandford, eminent British geographer and now a major in the British army, wrote recently. "The Sand sea," he added, "tho not a cor plete obstacle, is not an encouraging route for the invasion of Egypt."

* * *

This latter observation seems to be a gentle understatement. In the first place, there is insufficient water at Siwa to supply any large number of troops. The supply route to Siwa, long and arduous in itself, would be continually at the mercy of air attackers, since it is wholly exposed on the desert plateau. If an expedition could be assembled and started southeast, it would have to push thru nearly 200 miles of sand dunes, many of them reaching a height of more than 100 feet.

The dunes, blown up by the fierce desert winds, slope up gently from the southwest, the usual source of the winds, and then drop off precipitately on the northeast side. There are passages thru them, but such passages are uncharted and treacherous even for desert tractors specially built to cope with sand.

The Qattara depression itself is one of the most desolate areas known to man. "I have not been in the Qattara," Dr. Nelson said, "but I have visited others like it. Friends who have seen it say that it is something like our own Death valley, except that the salt marshes make it more terrible."

There is almost no rainfall or vegetation and the heat exceeds that of the desert, which frequently stands at 120 degrees. The marshes are covered with sabakha, a mixture of sand and salt, which forms a hard, thin crust over sludge beds beneath. In some seasons this crust will sustain the weight of man and camel, but it is not safe for even such primitive transportation in all places. The marshes are not unbroken and explorers who have penetrated the Qattara have found passages between them. These routes, however, are not adequate for military transport.

* * *

At one time some British engineers proposed a scheme for flooding the Qattara depression by digging a canal and tunnels from the Mediterranean. It was believed that the flow of water into the area below sea level would provide sufficient power to serve the Nile delta region. Nothing was done concerning the project, but the proposal encouraged a study of the desolate basin.

Writings of British military men in Egypt indicate that they were relying heavily on the protection of the Qattara and the Great Sand sea when they planned their last stand defense of the rich Nile delta. North and west of this obstacle they had to range the entire desert with planes and troops in order to prevent surprise penetrations or flanking movements by Rommel's mechanized forces. Once the British retreated to El Alamein, the Qattara bulwarked them on the south, leaving the line of only 35 miles to be defended from a frontal attack.

How to Keep Well By Dr. Irving S. Cutter

To the limit of space, questions pertaining to the prevention of disease will be answered. Personal replies will be made under proper limitations, when return stamped envelope is inclosed. Dr. Cutter will not make diagnoses or prescribe for individual diseases.

[Copyright: 1942: By The Chicago Tribune.]

OUR ENDOCRINE PRODUCING MACHINERY.

THE more we study the human body, the more we marvel at its beauty and complexity. The smooth coördination of the working parts challenges the imagination. The mechanism which governs the heart, for example, is extremely delicate, complicated, and well nigh foolproof.

Fortunately the mind is saved a tremendous amount of labor by the automatic performance of many functions. We give no thought to breathing, the beating of the "pump," or the maneuvers of the digestive tract. What a chore it would be were we obliged to remind ourselves; "Well, it's time to take another breath." Only when something goes wrong—like the blowing of a fuse—will we complain.

Among the most interesting structures are the endocrine glands. They produce activating chemicals [hormones] which—like the throwing of a switch—set important machinery in motion. When they join the circulation they can force the cells to behave about as they wish.

As a rule, the output of these depots is fairly constant. On the other hand, while the secretion from the thyroid slows down during hot weather it is accelerated on cold days. The flow from the adrenals may be increased under conditions of fright or anger, presumably to render the individual more alert. All of this happens during health. Let disease attack one of these manufacturing plants and the yield may be inadequate to sustain life.

In diabetes, as an illustration, insulin—which comes from certain cells within the pancreas—has much to do with the handling of sugar. If one's own gland is not able to supply this material it can be prepared from animal tissues and injected so that the effect will be about the same. The extract does not cure the disorder but it will maintain the sufferer in the same situation as tho he were making his own insulin.

Sometimes these gland laboratories run amuck. Then it is that they will generate poisons instead of regulating compounds. Too much thyroid will not only disturb the rhythm of the heart but will actually destroy muscles and other tissues. In such circumstances it may be necessary to remove a portion of the overambitious organ, leaving just enough to carry on.

Yes, experts can now tell us much about our endocrines, but a mine of knowledge remains to be explored. In general we realize that the pituitary influences growth. If it has failed to perform its duty and a stunted frame results, we will not be able to inaugurate normal development unless the derangement is recognized promptly. In other words, hormones will accomplish their specific tasks at a given time. Allow a long interval to pass and they may be worthless. This explains why some of our gland therapy, at best poorly understood, has fallen into disrepute.

Gradually, nature is giving up her secrets and the next few years will see many developments in this department of medicine. Only recently has there been worked out a program of hormone management able to control the annoying symptoms which occasionally accompany the menopause.

UNUSUAL.

Mrs. A. B. writes: My grandson is a premature baby and weighed 4½ pounds. He now is 3 months old and has just cut a tooth. Is there anything abnormal about this?

REPLY.

Unusual. He is in a hurry to start chewing. On the average, the first baby teeth [lower incisors] appear from six to nine months after birth. Nothing to worry about.

GETTING IN ON A GOOD THING

VOICE OF THE PEOPLE

Writers should confine themselves to 200 or 300 words. Give full names and addresses. No manuscripts can be returned. Space for letters is obviously limited. Incoming mail far exceeds it. If a letter is not printed, attribute it to lack of room. Address letters to Voice of the People, The Tribune.

PRESIDENT HARDING'S STATURE.

Washington, D. C., July 27.—Sunday, Aug. 2, this year will mark the 19th anniversary of the death of President Warren G. Harding. It is now a remarkable paradox that the stature of the late President has grown steadily against a striking decline in that of his immediate predecessor. Time is very kind to him and will doubtless continue to exalt him.

Normalcy was a fundamental principle of his rather short play on the public stage. At the time the term was tremendously significant. Harding raised the cry against a hysteria which had swept away men's reason in many walks of their lives. The bill of rights was gone. The fundamental assertions of the Declaration of Independence were ignored. There was iron handed rule and domination. Venom and vindictiveness replaced justice and charity.

Harding grows by comparison as well as for his great spirit. He began the restoration of our normal and constitutional processes. He restored the spirit of the institutions which he was called to preside over. He deserves now the recognitions that will surely come to him from dispassionate study and analysis. His brief career has profound significance for the present. H. G. HENDRICKS.

HOW NOT TO TRAIN FIGHTERS.

Chicago, July 27.—On Thursday our son joined the service of his country. Our son as well as we believe this an honor. But we parents voice the plea of thousands of Negro mothers and fathers that our fine son will not be sent into the south, where the uniform of the United States, when worn by a Negro youth, often is acclaimed with jeers and sometimes spat upon. The Negro soldier deserves the same respect and has the same desire to keep his chin up and shoulders back as the white soldier. These quite essential qualities in a soldier are not obtained by brow-beating and intimidation.

GILBERT D. BOND SR.

OBSOLETE ARMS.

Elgin, Ill., July 28.—In the Picture Section of THE SUNDAY TRIBUNE of July 26 was an illustration entitled, "Armed with Old Springfields: Americans Parade in Australia," and in the Graphic Section of the same issue an illustration of American troops landing in New Caledonia.

In both of these illustrations all of the troops appear to be armed with the antiquated Springfields and also to be wearing the antiquated "tin hats" of the first World war.

What proportion of the American troops who are sent abroad are armed offensively and defensively with such inferior equipment? X. Y. Z.

WHERE THE WATER GOES.

Chicago, July 29.—What is this talk about rationing water? I saw enough water being sprinkled on the west parks yesterday to supply a half dozen war industries. CONSTANT READER.

CORNISH TIN AND CORNISH MINERS.

Chicago, July 27.—Cornwall's tin mines, whose history goes back to the ancient Phoenicians, are to be reopened, THE TRIBUNE told us the other day. They never should have been closed. When 11 years of age I worked in one of them with my father, but the Cornish tin miner was pitted against Chinese men and women working the alluvial deposits of the Federated Malay States at 20 cents a day. It was deathly competition. Delegation after delegation begged the imperial government to subsidize the industry but the answer was always "No." The last delegation, when applying for assistance on the ground that a stock pile of tin might be useful to the nation in time of war, was told by the minister of mines that two shipments from the east would represent all the tin Cornwall could produce in a four year war. One by one the mines closed. Those who could emigrated, others became blood brothers of the ox by breaking stones by the roadside, piece work, for road mending, others went on the rates and ate the bitter bread of charity.

THOMAS K. DAVEY.

TRAINING GAMBLERS.

Chicago, July 27.—This evening at a church carnival, a boy about 9 years of age placed five pennies on a raffle wheel, hoping to win three nickels. Why are church officials permitted to exploit members of congregations with money wheels and raffle books? Let's be consistent, eliminate both syndicate gambling and church carnivals.

WILLIAM H. MATZ.

FRIEND OF THE PEOPLE

The volume of Legal Friend mail necessitates printed statements on common questions. No copies or records of the letters or answers are kept. Hence follow-up letters should be complete in themselves. If questions are based on some previously printed problems a clipping of the article should accompany. Most of the replies are mailed. Letters bearing no name and address are disregarded. A self-addressed envelope will expedite handling.

DOWER INTEREST.

Chicago, July 22.—[Legal Friend of the People.]—1. If a husband, residing in Indiana, has property in that state, does his wife acquire any dower interest in it assuming the property was already in his name at time of marriage?

2. Would the fact that this couple were legally married in another state affect the wife's dower rights in Indiana property held by the husband before their marriage and [3] in any property in any other state held by her husband before their marriage? H. C.

1. Common law dower has been abolished in Indiana, but a deed by husband alone passes title to his lands subject to the wife's right to one-third thereof in fee at his death.
2. No.
3. Depends on the law of that state.

TRIBUNE LAW DEPARTMENT.

PAST DUE BILL.

Chicago, July 22.—[Legal Friend of the People.]—I have been notified by a collecting company of a past due grocery bill.

1. This bill is easily 14 years old and to the amount of $130. Of these 14 years my husband and I and family were on the United Charities and Relief Commission 10 to 10½ years.

2. This man claims he can collect all over $20 of my husband's salary regardless of dependents of which there are seven.

3. My friends tell me this bill cannot be collected after seven years. I'd like very much to have your advice.

4. He says he has a note. We never did sign any and if he should have a forged signature of my husband [5] what can I do? I never did see the note he claims to have. We never signed any. He told me this over the phone [the collecting company]. My husband has only been working a year—hardly making enough to live on in these times. M. R.

1. In absence of written contract the limitation period would be five years but on a written contract 10 years. A part payment or new promise would extend the period.
2. This would be true if he succeeds in obtaining a judgment, but see 1.
3. He is mistaken. See 1.
4. Ask him to exhibit it. The limitation period on a note would be 10 years from the maturity date.
5. Present this defense if he brings suit on the note.

TRIBUNE LAW DEPARTMENT.

UNPAID TAXES.

Ottawa, Ill., July 21.—[Legal Friend of the People.]—1. I am holding a $2,000 mortgage on two vacant lots. The man that owns the lots has not paid the taxes for 10 years. Cook county is foreclosing vacant lots.

2. Will the county foreclose on these?
3. What will happen with my mortgage?
4. Could the county foreclose on these lots with the mortgage? Y. J.

1. Since the tax liens come ahead of your mortgage, the effect of this accumulation is to cut down your margin of security. It probably would be advisable for you to act instead of permitting the margin slowly to become smaller.
2. We cannot undertake to predict what the state's attorney will do. You can try asking the state's attorney.
3. See preceding answers.
4. Same.

TRIBUNE LAW DEPARTMENT.

Test Your Horse Sense By Dr. George W. Crane

Select the answers which you consider best. The last problem counts five points. Then look for the correct answers on page 9, part 2.

1. Which one of these countries is not included geographically in Central America? **Mexico** **Panama** **Nicaragua** **Costa Rica.**
2. Which one of these berries usually ripens first? **Gooseberry** **Strawberry** **Cranberry** **Blackberry.**
3. Which one of these farm products is usually harvested last? **Oats** **Wheat** **Rye** **Soy beans.**
4. Which one of these foods has proved itself in nature to contain all the essentials for development of every part of the body? **Milk** **Wheat** **Eggs** **Oranges.**
5. The saying that "Surprise is the most deadly of all weapons" is credited to **Alexander** **Caesar** **Napoleon** **Hitler.**
6. Here is another problem based on the most influential book in the history of printing. You are entitled to one point for each correct matching of the Biblical characters below with the episodes pertaining to each.

[a] Elijah [I. Kings Ch. 18] — [v] Killed and mutilated 100 men as dowry for a king's daughter.
[b] Abner [II. Samuel, Ch. 2] — [w] Was killed because he violated his parole.
[c] David [II. Samuel, Ch. 3] — [x] Outran a team of horses.
[d] Joab [II. Samuel, Ch. 3] — [y] Gallant armed soldier who twice refused to attack his enemy until the latter put on a suit of armor.
[e] Shimei [I. Kings, Ch. 2] — [z] Slew the rival generalissimo because the latter had stabbed his brother to death.

Score yourself as follows: 0-2, poor; 3-6, average; 7-8, superior; 9-10, very superior. [Note—The last question counts five points.]

[Reg. U. S. Pat. Off.: Copyright: 1942: By The Chicago Tribune.]

Fight Between Hole and Sea

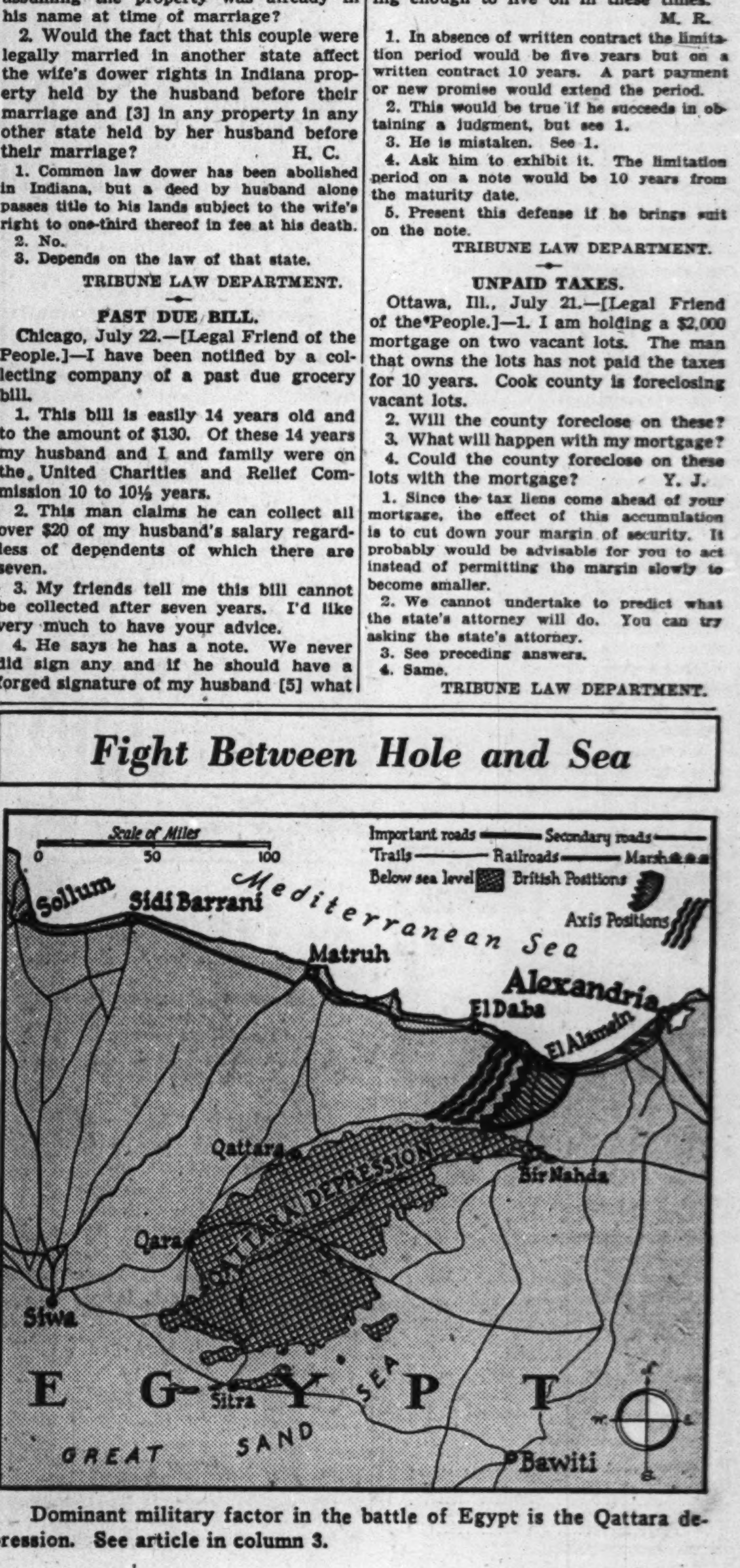

Dominant military factor in the battle of Egypt is the Qattara depression. See article in column 3.

WAR ENGROSSED KANSAS IGNORES PRIMARY BATTLE

Smear Drive Forgotten by Voters in Fields.

BY ARTHUR EVANS.
[Chicago Tribune Press Service.]

Topeka, Kas., Aug. 1.—Kansas appears to be taking its primaries next Tuesday with unusual serenity. A light vote is expected, altho in the final week candidates have been tearing loose in a frantic bombardment by radio and full page newspaper advertisments.

Sen. Arthur Capper and Rep. W. P. Lambertson of the Topeka district, both Republicans, were marked for the guillotine by an eastern smear group intent on a purge of pre-Pearl Harbor noninterventionists in congress. The smear campaign, however, seems to have bogged down. Prewar noninterventionism is barely mentioned.

Capper is campaigning by radio from Washington. His two opponents in the primary—John Allison, McPherson oil man, and C. C. Isely, Dodge City lumberman—may roll up a larger vote than Capper's opponents usually have.

Capper Figured as Victor.

Politicians in almost all camps, however, figure Capper is safe. Allison's campaign has emphasized the matter of comparative ages—he says flaming youth is needed. Capper has been in the senate a quarter of a century, where he has been regarded as a voice of the midwest.

Rep. Lambertson—a farmer and a child of nature who loves to play golf in bare feet to get the feel of the sod—has opposed nine-tenths of the New Deal's experiments, including AAA.

A prewar noninterventionist, he was for national defense before the Jap attack on Pearl Harbor and has supported war measures ever since. He has two opponents, E. W. Irvine and Floyd I. Shoaf. Irvine has been blasting at "isolationism." If Lambertson fails to win, it will be a surprise to most political experts here.

Of the other six congressmen, only two face contests and these are nominal. The present delegation in the house is expected to be renominated.

Big Fight for Governorship.

The four ring Republican contest over the governorship nomination is the main fight. In this contest, deep factionalism is involved. Control of the G. O. P. in 1944 is one of the stakes.

Candidates are making almost delirious efforts to rouse the voters, who seem more interested in the crops than in politics.

Andrew Schoeppel of Ness City has the support of Alf. M. Landon, 1936 Presidential nominee; Gov. Payne Ratner, Harry Darby, national committeeman; Walter Fees, state chairman; William Allen White, Emporia editor, and others—a potent organization lineup.

Lieut. Gov. Carl E. Friend has a strong backing of anti-Landon-Ratner men, as well as school teacher, temperance, and church support.

What vote Sen. Clyde M. Reed, who is running for governor, may get is a puzzle to the politicians, due to the languid interest displayed by the voters.

All Crowds Are Small.

Reed has been drawing small audiences, but so have the others.

Kansas is too wrapped up on win-the-war activities to hearken to political talks. Thousands of young voters are in military service and war occupations; farmers are in the fields. A trip to the polls means mileage on worn tires. Winning the war is the dominant theme.

State Sen. Thale P. Skovgard, a dirt farmer of great color and personality, is working for the farm vote. He has opposed AAA and has been active in organizing independent farmers to combat the penalty on excess wheat production.

He says he is against New Deal fallacies and experiments and that waste by racketeers in politics is a crime against the fighting forces.

Pick Burke as Winner.

On the Democratic side William H. Burke of Little River is expected by party leaders here to win the governorship nomination over Paul B. Green of Mission. Burke was nominee two years ago and was defeated by only 430 votes in the election.

For senator four candidates are running—George McGill, former senator; Randolph Carpenter of Marion, an ex-congressman; Loren A. Moore of Mont Ida, a farmer now in the armed forces, and W. G. Clugston, a Topeka newspaper man. Carpenter is said to have made the most active campaign.

Kansans who have turned deaf ears to the purge campaign of an eastern smear group became quite vocal against those in the east who say the midwest is apathetic and complacent in the war effort. Kansans point out that the state went over its quota on war bonds, was a foremost state on rubber salvage, while in enlistments it occupies a high place.

Candidates in Kansas

(Story in adjoining column.)

Sen. Arthur Capper (right) and C. C. Isely, who are senatorial candidates on Republican ticket in Tuesday's primary in Kansas.

Sen. Clyde M. Reed (left), who is seeking the Republican governorship nomination in Tuesday's vote in Kansas, and Rep. W. P. Lambertson, Republican candidate for renomination.

Cuba Registers 400,000 Men Between 18 and 45

HAVANA, Aug. 1 (AP).—Registration of all men between the ages of 18 and 25 totaling 400,000 for compulsory military service started thruout Cuba this morning. The government and opposition leaders have agreed to make some changes in the military service law, one amendment allowing students time to finish academic courses.

MEAD CANDIDACY IN N. Y. IS DEAD, FARLEY ASSERTS

New York, Aug. 1 [Special].—The candidacy of Sen. James M. Mead for the Democratic gubernatorial nomination is dead, and his supporters are turning to Owen D. Young in desperation, State Chairman James A. Farley declared today.

Farley, backer of Attorney General John J. Bennett Jr., made this assertion after renewed activity in support of Young broke out upstate. Mead has been indorsed by the New Dealers.

No confirmation was obtainable within the "Stop Bennett" groups that the move for Young represented a switch from Mead. Instead, the counterclaim was made that Mead was "in," and that he had a majority of the delegates to the state convention.

The latest Young move was made by the Herkimer county delegation to the Democratic state convention, scheduled for Aug. 19-20 in Brooklyn, N. Y. Three of the four delegates voted in caucus to instruct County Chairman Brian J. Kelley to seek Young's permission for the delegation to place his name before the convention.

DULL MISSOURI CAMPAIGN ENDS; BALLOT TUESDAY

Jefferson City, Mo., Aug. 1 (AP).—The dullest primary election campaign in the memory of most Missouri voters closed tonight. Campaigners found the war conscious public little interested in personal politics. They expected only a fraction of the state's normal vote Tuesday.

All congressmen except the veteran Democrat, Joseph B. Shannon, Kansas City, are seeking renomination. Shannon, who is ill, did not ask another term.

The hottest primary fight developed against Rep. Walter C. Ploeser, Republican of St. Louis county, whose noninterventionist stand before Pearl Harbor attracted half a dozen opponents. The two other Republican congressmen, Dewey Short and Phil A. Bennett, and three veteran Democrats—M. A. Romjue, Clarence Cannon, and John J. Cochran—have no primary opposition.

Postoffices Now Offer $4.59 Auto Use Stamp

Carter H. Harrison, collector of internal revenue said yesterday that $5 auto use tax stamps are no longer on sale at postoffices, but can be had at the collector's office. However, those who buy autos or start to use them in August may buy stamps covering the rest of the fiscal year, 11 months, at postoffices for $4.59.

CIGARETTES
$1.24 CARTON
ALL STANDARD BRANDS
LUCKIES CAMELS
CHESTERFIELDS KOOLS
OLD GOLDS RALEIGH
(CARTON OF 10 PACKS)
3 CARTONS MINIMUM
PHILIP MORRIS TAREYTON (CARTON OF 10) $1.29 CARTON
PALL MALL REGENT
EDWARD SALES CO. HAMMOND INDIANA

MONDAY! 9:30 A. M. to 9 P. M.
Sale
FULL FASHIONED SILK
HOSIERY
All First Quality—$1.15 Value

89c a pr.
3 pr. for $2.60
. . . all lovely new shades . . . Jacquard lace tops and sheer silk make these hosiery an outstanding value . . . rayon welt and foot. Buy them by the box and save at this low price. While quantities last!
TOWN MIST
COCOBARK
HONEYCOMB
AMBER SPICE
REGULAR SIZES 8½ TO 11
Mail and Phone Orders Filled on Purchases of 3 prs. or more
RANdolph 9800
COOL MAIN FLOOR
Lane Bryant
101 N. WABASH AVE.

John M. Smyth Company
Madison East of Halsted
Established 1867
JOHN M. SMYTH, President
WILLIAM P. SMYTH, Vice President
CHICAGO'S LARGEST STORE OF LOVELY THINGS FOR THE HOME
NOW IN OUR 75TH YEAR UNDER THE SAME FAMILY MANAGEMENT
SAVE—SHOP AND COMPARE OUR LOW PRICES

OPEN TOMORROW NIGHT
TAXI OVER FREE
from loop. We pay your fare

Complete Homefurnisher—Established 1867

COME SHOPPING IN YOUR CAR
we park your car free

CHANGE IN OUR STORE HOURS
Beginning Saturday, September 5th, we will close at 5:30 P. M.
(the last Saturday evening we will be open will be August 29th)
Beginning with THURSDAY, September 3rd, we will start being open THURSDAY until 9:30 P. M.
SO . . . the two evenings we will open will be MONDAYS (as usual) and THURSDAYS until 9:30 P. M., starting THURSDAY, September 3rd.

Chicago's Largest Bedroom Furniture Display—2nd Floor
Shop and compare

Above (At side of bed)
China Lamp $7.50
21" high; Silk Shade 13" in diameter. Choice of Celadon, Pink or Tan

EIGHTEENTH CENTURY BEDROOM SUITE, Three Pieces $66
Bed, Chest, Dresser (with mirror)
A true worth value that will delight you even more when you see the skillful construction of sturdy Gumwood and selected Mahogany veneers; the excellent Mahogany finish; the graceful bowed fronts of the Dresser and Chest—all features of good furniture. Also, you'll be pleased with the Oak interiors of the dustproof drawers—all center guided. Bed, full or twin size, $19; Dresser, 40" wide, $26; Chest, 32" wide, $21; Vanity, $26; Bench, $7.75; Nite Table, $11.
BOUDOIR CHAIR, $14.75 . . . large, comfortable; button tufted seat and back. Upholstered in lustrous Glosheen in choice of colors. Box pleated ruffle.

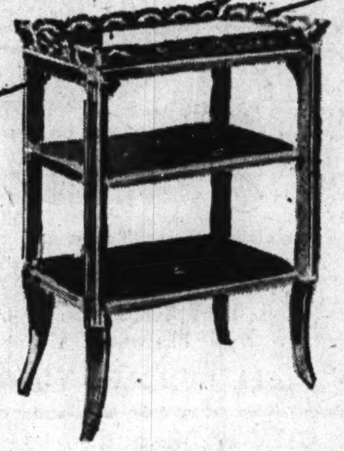

Mahogany Shelf Table pierced scalloped gallery 19x14" by 29" high, $11.75

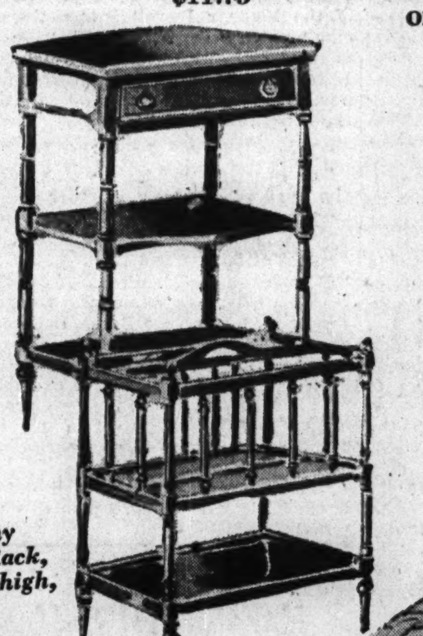

Mahogany Lamp Table, one drawer, 14x18x28" high, $11.75

Mahogany Magazine Rack, 20x12x23" high, $11.75

Your Choice $11.75

ETCHINGS, FLORAL PRINTS, ORIGINAL OIL PAINTINGS, WIDE CHOICE GIFT SHOP—FIRST FLOOR

Carpeting and Rugs
ONE OF CHICAGO'S MOST COMPLETE AND FINEST SELECTIONS
COLONIAL STRIPE broadloom; a multi-colored hard twisted frieze in a fine irregular stripe. For Early American or Provincial settings. 9 and 12 ft. widths. 9x12 ft. rugs, $47.40. A sq. yd., $3.95.
WILTON BROADLOOM; a serviceable weave with charming all-over leaf pattern. Selection of colors. 9 and 12 ft. widths. 9x12 ft. rug, $65.40. Sq. yd., $5.45.
NEW, SMART TEXTURED deep piled carved design with moresque texture. Serviceable and long wearing; footprints are not noticeable. 9, 12 and 15 ft. widths. 9x12 ft. rug, $107. Sq. yd., $8.95.
COTTON AND FIBRE RUGS you've seen in all the Home Decoration magazines. Colors in dusty rose, toast, mulberry, sky blue, tropic sand, sea green. 27x50", $3.50. 36x63", $5.50. 4x7', $9.25. 6x9', $16. 8x10', $22.75. 9x12', $25.75. 9x15', $36.50.

Use the SMYTH PAYMENT PLAN it's different; it costs less No interest or carrying charge

ENGLISH SOFA, $89 . . . Mahogany frame, choice of Damask or Tapestry covering, in a selection of patterns and colors; sturdy no-sag construction with reversible spring-filled cushions.
(On $89 you pay $18.20 down and $5.90 for 12 months)
LOUNGE CHAIR, $27.50 . . . OTTOMAN, $6.75
Queen Anne style with carved arms and comfortable button back, shaped for comfort. Choice of wine, beige or blue Tapestry covering; Tupelo frame, finished Mahogany.
Chicago's largest assortment of Upholstery Fabrics—3rd Floor

Draperies
Slip Covers
4th Floor

EIGHTEENTH CENTURY DINING SUITE 8 pieces, $119
Buffet, Table, 5 Side Chairs, 1 Arm Chair
YOU PAY $26 DOWN AND $7.75 MONTHLY FOR 12 MONTHS
The graceful simplicity of the period is especially well depicted in this suite of Mahogany and Gumwood construction and further emphasized by the lovely Mahogany finish. The Table has 40x60" top and one 18-inch leaf; the Chair seats are blue Tapestry. If you desire only table, five side chairs and one arm chair the price is $84.50. The Buffet, 66" long, $34.50. China Cabinet, 36" wide, $40.
(If you prefer Walnut, this group, with a slight modification of the legs, is available at the same price.)
80 other groups ranging from $119 to $595.

OPEN TOMORROW NIGHT AND EVERY MONDAY AND SATURDAY NIGHT UNTIL 9:30 — 703-721 West Madison Street . . . Telephone Monroe 7480

FESTIVAL THRONG TO SEE MARIMBA SPECTACLE AGAIN

Unique Music Thrilled '41 Audience.

Festival Tickets!

Tickets for the 13th Chicago Music Festival, to be held the night of Aug. 15 in Soldiers' field, are on sale at 55 cents and $1.10 at THE TRIBUNE'S public service offices in Tribune Tower and at 1 South Dearborn street. All seats are reserved. Mail order checks should be made payable to Chicago Tribune Charities, Inc.

BY CHARLES LEAVELLE.

On the night of Aug. 16, 1941, more than 85,000 persons seated in the vast reaches of Soldiers' field burst into spontaneous applause for one of the most magnificent spectacles ever presented at a Chicago Music Festival.

Across the north end of the field in rows 75 feet long, 150 massive marimbas extended up a 60 foot terrace. With all field lights extinguished, the marimba orchestra appeared as a gleaming rainbow against a starlit sky; an effect produced by concealed colored lights glowing against the golden pipes of the instruments.

As the unforgettable music changed tempo and expression, the lights heightened and dimmed. At the finale, the rainbow reversed itself, the broad red upper bar changing to blue, the blue lower bar to red, and the intermediate bars reassembling themselves in inverse order. It was a climax that brought a prolonged roar of applause.

Well Known Musician.

The great spectable came about thru the imagination of one man—Clair Omar Musser, conductor of the Festival Imperial Marimba orchestra, and known internationally as a conductor-composer and instrument designer.

Only once before the 1941 Festival had Chicagoans heard the thrilling music of massed marimbas. This was at the world's fair of 1933-'34 and then, too, it was Musser who made it possible. There he set musical attendance records with his 100 piece Imperial Marimba Symphony orchestra.

He and his organization were awarded the exposition's exclusive arts medal. In a critique in THE TRIBUNE the late Edward Moore wrote:

"In many ways the Imperial orchestra is the finest musical organization that so far has had any connection with A Century of Progress exposition. In Wagner's Tannhäuser they manifest new tonal effects better than any other orchestra is able to produce."

Work Entire Year on Show.

On the night of Aug. 15, at the 13th Chicago Music Festival, Musser will conduct a marimba symphony orchestra of 160 instruments. The rainbow lighting effects that thrilled last year's throng will be repeated. And this year there will be a climax in color, light, and sound that, as a spectacle, will rival anything ever presented at the festival.

The finale will be "The Anvil Chorus," from Verdi's opera Il Trovatore, done on a gigantic scale. Mounted high above the terraced marimbas will be ten of the largest anvils ever built. They will be played by stalwarts wielding sledge hammers with six foot handles. Bursts of vivid electric fire will accompany the crash of the hammers.

The marimba symphony orchestra will be augmented by an 80 voice male choir which will sing a special libretto, "Fight on to Victory," written for the occasion by Musser and set to the music of the Anvil Chorus. The hammers and anvils in this interpretation will symbolize American industry in its drive toward all out war production for victory.

The closing spectacle will be even more dazzling. Additional details will be disclosed before festival night.

But not for a moment should it be thought that the marimba presentation is to be merely a spectacle. In the last 25 years serious musicians have given more and more attention to the marimba. It has been recalled that Mozart and Mendelssohn were intrigued by it.

Great Musicians Applauded.

The link between the marimba and classical music occurred thru the interest of Michael Joseph Gusikov, a Polish flutist who saw the possibilities of the ancient instrument. Chopin and Liszt applauded his work and Mendelssohn transcribed some of Paganini's music for Gusikov and accompanied him on the piano at a Berlin concert in 1830.

The Festival Marimba Symphony orchestra's music will ride upon the rhythmic beat of two giant contrabass marimbas—the only ones in the world. They stand more than six feet in height and their players move along elevated runways to reach the massive rosewood sounding keys. Designed by Musser on the occasion of Leopold Stokowski's appearance here last year, the contrabasses have voices that have been likened to liquid thunder.

Marimba symphony orchestras are rare because of the massiveness of the instruments, which weigh up to 400 and 500 pounds each. There will be almost 30 tons of them at the festival—the weight of ten great pipe organs. Their players will expend almost 40 tons of foot pound energy and their music will vibrate thru more than three miles of golden pipes.

In addition to the Anvil Chorus, the orchestra this year will play Smetana's colorful "Dance of the Comedians" from the Bartered Bride, the brilliant C Minor Bolero by Eustacio Rosales, and will accompany the festival's winning piano soloist, playing Saint-Saëns' Concerto in G Minor.

Another Music Festival Thrill—Massed Marimba Orchestra

(Story in adjoining column.)

Even more marimbas than this will play en masse for the throng at the Chicago Music festival in Soldiers' field Aug. 15. This picture, taken last year at a pre-festival rehearsal, shows 150 marimbas. This year there will be 160 in the orchestra and new lighting effects and musical presentations will add splendor and beauty to the performance. [TRIBUNE Photo.]

Clair Omar Musser, conductor of the Festival Imperial Marimba orchestra.

Doris Jeanne Peterson, of Delevan, N. Y., a member of the solo section of the marimba orchestra.

USO TO KEEP BOOKS OPEN 30 DAYS TO LIST FINAL CONTRIBUTIONS

Books for the United Service Organizations' war fund campaign will be kept open at least 30 days to receive outstanding contributions, it was announced yesterday by Holman D. Pettibone, general chairman of the drive.

The drive officially closed Friday night with a total of $1,568,008 in contributions. It is indicated that outstanding gifts will bring the total to the $1,749,432 Chicago goal. The city's quota is part of the $32,000,000 national objective.

Pettibone said additional returns are expected in the country towns division which has already exceeded its $100,000 quota by 45 per cent. Nicholas J. Conrad, chairman, predicts an additional $25,000 will be contributed.

PELLEY TO TAKE WITNESS STAND IN SEDITION TRIAL

Indianapolis, Ind., Aug. 1 [Special].—William Dudley Pelley, on trial in United States District court here, will take the witness stand in his own defense, he announced today. The former leader of the Legion of Silver Shirts and two associates in his disbanded publishing business are charged with criminal sedition.

Pelley said he probably will be the first witness when the defense begins presentation of evidence Monday. The presentation of government evidence was completed yesterday.

Pelley said that Maj. Gen George Van Horn Moseley, retired United States army officer, has requested that he be excused as a witness. Pelley's attorney wired their consent and the officer will not appear. Neither will William Allen White, Emporia, Kas., editor. White offered to make a deposition.

Pelley's attorneys have agreed not to insist on the appearance of Marriner S. Eccles, chairman of the Federal Reserve board.

FILM STARS FINE AND KIND, TAKE IT FROM FAN GUILD

10 Delegates Convene to Swap Thrills.

BY MARTHA MURPHY.

The swellest, homiest, kindest, most thoughtful folks in the world live in Hollywood, Cal. They may be sheathed in sequins and peek from behind one-eye bobs, but actually they're just as neighborly as the Smith family next door.

This homely judgment of the movie stars came yesterday from the national convention of the Movie and Radio guild in Hotel Sherman. The guild is a collection of movie fan clubs, which in turn are collections of persons banded together to pay homage to the persons in pictures.

The fan clubs affiliated with the guild have an estimated 50,000 to 100,000 members [wartime make it difficult to count noses], but only 10 got to the convention. That didn't spoil the fun yesterday. Each of the 10 delegates is a member of at least eight of the others' fan clubs, and it's chummier to share the star dust that way.

Like a Sister to Jane's Mother.

"Why, Jane Withers' mother and I are just like sisters," Miss Maym Sagert, 1950 West 34th place, president of the Jane Withers Pals, said happily and gave an account of her latest visit to California. She stayed at Jane's house—"that kid does something to me!"—received a table high basket of flowers from Barbara Stanwyck when she boarded the train, and just met "everybody who was anybody."

Miss Sagert, a clerical worker, has other favorites, too. John Beal calls when he's in town. Joan Crawford sends her gifts, and Marie Wilson and Beverly Roberts are real pals. But—"Boy! how I go for Robert Montgomery!"

"Jimmy Stewart's just wonderful!" sighed Miss Rosemarie Marino, 1055 North Central Park avenue, president of the Eleanor Powell International club and treasurer of the guild. "Why, in the last letter to me he explained I wouldn't be hearing from him so much any more. His first duty is to the army now."

Wears Eleanor Powell Gifts.

The heart shaped lapel watch bobbing on Miss Marino's shoulder came from Miss Powell. So did the parrot pin on her blouse. So did a whole file full of letters and pictures.

Miss Jeannette Mendro, 2052 North Western avenue, a mimeograph operator, president of the Ralph Bellamy club, compiled such a large Joan Crawford scrapbook that she can't lift it. One side of her billfold is devoted to a snapshot of Lieut. Stewart peering out of the cockpit of a plane. "Gratefully yours," the inscription reads.

"See, it's not a rubber stamp—he wrote it!" Miss Mendro pointed out proudly.

ARMY GENERALS WEIGH FATE OF 8 NAZI SABOTEURS

White House Expected to Announce Verdict.

Washington, D. C., Aug. 1 (AP).—The fate of the eight alleged Nazi saboteurs today was in the hands of seven generals, serving with the approval of the Supreme court as both judge and jury.

All testimony and oral arguments completed, the military commission which the generals comprise met this afternoon to begin weighing the evidence, then recessed late in the day without disclosing whether it will meet again.

Generally it was expected that the commission's recommendations will be submitted to the President without any previous announcement even that a decision had been reached, and that first word of a verdict will come from the White House.

Must Set Manner of Death.

If the commission should recommend a death penalty, President Roosevelt would have the responsibility of fixing the time and place of execution. This is provided in court-martial regulations, which direct that the reviewing authority—in this case the President—shall issue orders for execution of a sentence.

The commission would be required to direct the manner of death—either before a firing squad or by hanging. A sentence to death by hanging is considered more "ignominious" and customarily is used for execution of spies.

The government, represented by Attorney General Francis Biddle and Judge Advocate Gen. Myron C. Cramer, has asked that the men be condemned to death, the wartime penalty prescribed for enemies found behind the lines in civilian dress.

Landed in Two Groups.

The men came ashore from German U-boats, four of them on Long Island and four in Florida. They brought with them quantities of explosives, which they buried in the sands. Then they dispersed to be apprehended later by the Federal Bureau of Investigation.

Col. Kenneth Royall, member of the legal staff appointed to defend the men, told the court that they claimed not to be saboteurs, but refugees from Nazi oppression, who had agreed to undertake a mission of sabotage in order to escape to this country. Actually, he said, they contended they had no intent to commit acts of sabotage.

FBI NABS FILIPINO ORGANIZER FOR JAP 5TH COLUMN

Seeking Negro Groups to Help Invaders.

New York, Aug. 1 (AP).—The presence in the United States of a band recruited by Japan's Black Dragon society to aid a possible invasion has been disclosed by the Federal Bureau of Investigation with the announcement of the arrest of an alleged organizer for the group, which claims 100,000 members.

Nimo de Guzman.

The prisoner, Mimo de Guzman, 42 years old, a Filipino of Washington, D. C., was described by the FBI as an active figure in a drive to form a fifth column among Negroes in America.

P. E. Foxworth, assistant FBI director, in telling of the Filipino's arrest, said that one of the stated purposes of the group—"The Pacific Movement in the Eastern World"—was to assist the Japanese in an invasion of the United States.

Twelve Years in U. S. Navy.

Foxworth said De Guzman served in the United States navy from 1918 to 1930, was dishonorably discharged from the coast guard, used at least 19 false names, has a long criminal record, and is wanted in Washington for violating the postal laws. He was arrested Thursday evening and charged with failing to return his draft questionnaire.

Foxworth said De Guzman informed his recruits that "the Japanese will supply you with rifles when the time for invasion comes," but to buy and store all the firearms they could to prepare for "the day."

De Guzman waived a hearing before a United States commissioner and was held in $10,000 bail.

87 Other Aliens Seized.

The FBI also announced that 87 enemy aliens, one a Japanese possessing about two dozen maps showing air and sea distances in the Pacific ocean area, were seized yesterday in raids in the metropolitan New York area. All were taken to Ellis Island for internment hearings.

The Japanese, a leader of Hokoku-Dan, which the FBI described as a Japanese imperial service group, had American, Chinese, and Japanese maps, Foxworth said.

Also in his possession were navigation charts showing among other things the depths of waters adjacent to the Aleutian Islands.

Three Enemy Nationalities.

The group was composed of 66 Germans, 15 Italians, and 6 Japanese. All are of military age and all had filed formal declarations of refusal to serve in the United States armed forces. Fifteen of the Germans had registered with the German consulate for military service in Germany. Foxworth said one of the Germans was a caretaker for a German-American Bund camp and has an uncle and 16 cousins in the Nazi army.

All the Germans are said to be members of groups such as the German-American Bund and Labor Front.

The FBI said the Hokoku-Dan was formed in 1939. Members collected funds for the Japanese army and navy, and submitted to Jap officials a complete census of Japanese living in the eastern states.

LOOT CURRENCY EXCHANGE OF $6,400.

Two masked bandits flourishing revolvers on Friday stole $6,400 from a currency exchange at 3153 West 26th street as the armed guards who had just delivered the money were driving away.

WHY BE FAT?

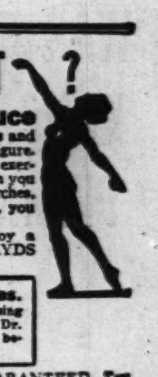

Its Easy to Reduce

You can lose ugly pounds and have a more slender graceful figure. No laxatives. No drugs. No exercising. With this AYDS plan you don't cut out any meals, starches, potatoes, meats or butter, you simply cut them down.

It's easy when you enjoy a delicious (vitamin fortified) AYDS before each meal.

100 WOMEN LOST 14 LBS. to 20 lb. each in 30 days using AYDS under the direction of Dr. C. E. Van Hoover. Sworn to before a Notary Public.

Absolutely harmless. GUARANTEED. Try a large box of AYDS, 30-day supply only $2.25. Money back if you don't get results. Just phone

YOUR FAVORITE DRUG COUNTER

BUY U. S. WAR STAMPS

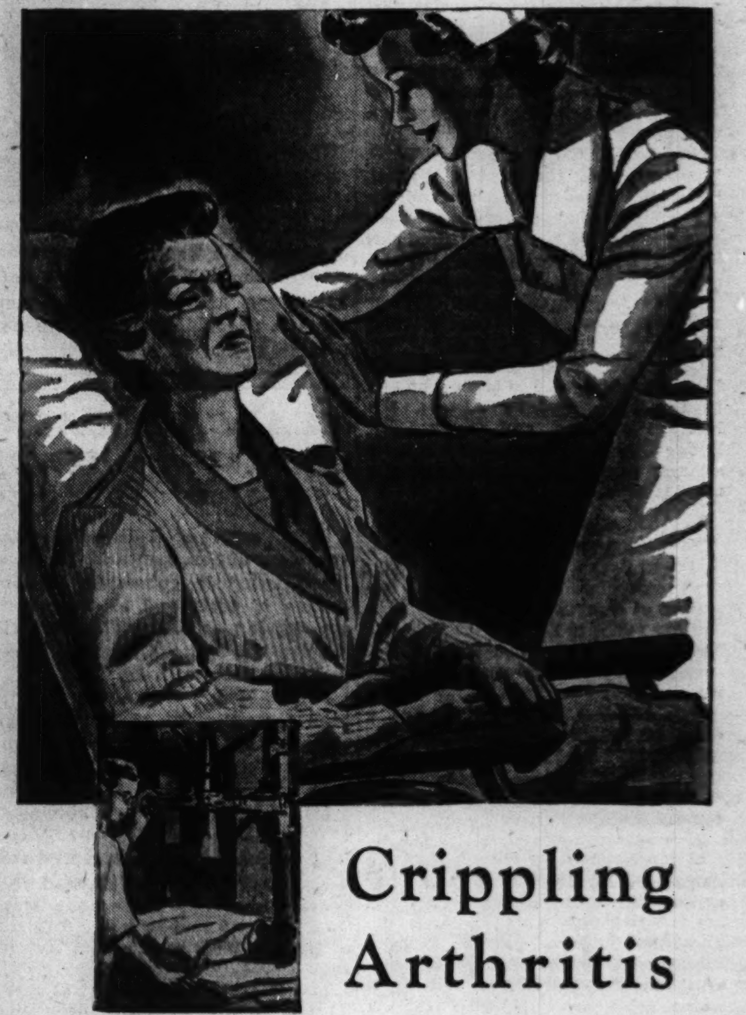

Crippling Arthritis

NO other disease perhaps is more painful and disabling than chronic arthritis or rheumatism. Thousands suffer from this terrible malady. Arthritis is a disease of the joints. Its first manifestations are sudden twinges of pain, swelling and stiffness in the parts affected. Arthritis is an insidious disease. Its progress may be so gradual as to escape notice. The disease may develop from infection existing in the colon, gall bladder, tonsils, sinuses, teeth, prostate, cervix, uterus—in fact from any place where bacteria can produce toxins. The first step is to locate these infections. This will require a systematic search by the physician with the aid of X-rays and laboratory tests. Each possible source of infection must be sought. If you have experienced even the mildest attacks of arthritis do not delay having a complete physical check-up. Treatment cannot prove effective unless the cause or causes of the disease are discovered. You cannot find a better place for an examination of this character than the UNITED MEDICAL SERVICE. Here you will find physicians of unusual experience and training in all fields of medicine supported by every necessary medical facility, including X-rays, fluoroscope, electrocardiograph, basil metabolism, routine laboratory tests and other medical procedures. These services are located under one roof. This makes possible a more complete service at definitely lower fees. Ten years of successful operation in its original location is your assurance of receiving responsible and competent medical care.

Medical Care for All Ailments

Consultation and preliminary medical examinations are available in all departments such as general medical; diseases of the heart and lungs; stomach and intestinal tract; kidneys and genito-urinary tract; diseases of women; diseases of men; diseases of children; diseases of the eye, ear, nose or throat; hay fever, asthma; diseases of the skin; rectal disorders; gonorrhea and syphilis. The fee for any one of these special examinations, including a urinalysis, blood and serological tests, is only.......................... $3.50

Women's Complaints

Persistent headache, pain in the abdomen, irregular menstruations or discharges of any kind can be very serious. The most dangerous possibility, especially in women past forty, is cancer. Early diagnosis offers greater protection. A regional examination, including use of the colposcope, Schiller's test, microscopic study of all secretions and discharges, urinalysis and blood tests is.... $3.50

Obstetrical care, including all services, at low fixed cost.

A Tooth

like the one pictured here is often the cause of arthritis, stomach trouble, kidney disorders and heart disease. Don't let this happen to you. Have an X-ray examination of your teeth today. It will disclose hidden cavities and infection before serious damage to teeth or health has occurred. Here, highly trained technicians and unexcelled facilities insure good service and accurate interpretations. Full mouth X-rays, 14 films and a report are only........ $2.00

Ear, Nose and Throat

troubles such as inflammation, diseased tonsils, adenoids, severe colds, growths or foreign bodies, pain, impaired hearing, discharge from ears, sore throats should receive competent medical attention. Such symptoms may cause deafness or other serious disabilities. Have them examined by our ear, nose and throat physician with tests for hearing, urinalysis, complete blood tests. The fee is only.... $3.50

Tonsils and Adenoids carefully removed by experienced surgeons at low fixed cost.

Diseases of the Eyes

Headache, nervousness, floating objects, blind spots, impaired vision, pain in the eyeballs, inflamed eyelids or crossed eyes . . . are symptoms which may arise from diseases of the eye itself, or from diseases in other parts of the body. Only an eye physician is qualified to diagnose the cause. An examination, with tests for vision, refraction, urinalysis and blood tests, is only............... $3.50

Hay Fever Relief

There is still time to obtain relief from hay fever, asthma and other allergic conditions. Through various skin tests the causative factors can be diagnosed and proper treatment prescribed. From 80 to 90 per cent of those afflicted can be relieved. Consultation and preliminary medical examination is........ $3.50

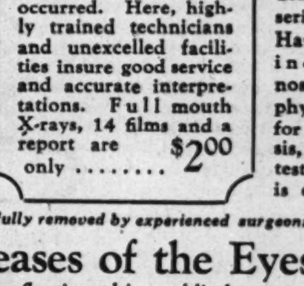

Glasses Fitted

$8.00

In our optical shop glasses are made and fitted by expert optometrists and opticians under medical supervision. In addition you can obtain excellent quality and smart styling. Beautifully engraved gold filled mounting in ful-vue style with first quality single vision lenses for......... $8.00

Bifocals Are Higher
No Charge for Sight Test

Skin Ailments

Here a specially trained and experienced dermatologist will properly diagnose and treat the most stubborn skin conditions. The examination with urinalysis and blood tests is........ $3.50

Write for Descriptive Booklet

Members of any Hospital Insurance Plan can obtain especially low rates for obstetrical care and all surgical operations.

UNITED MEDICAL SERVICE

Where Medical Care Is Available for All Ailments

23 East Jackson Finchley Bldg.

Open Evenings Till 8 P. M. Except Saturday—for Those Who Work

A BIG BAG of DAMP WASH $1

Carefully, thoroughly washed, ready for ironing

Save on Great Western's big washday bargain . . . Mon., Tues., 18 lbs. of damp wash for $1; Wed., Thurs., Fri., 22 lbs. for $1. Try it this week.

Addit. Pounds 4c Per Lb.

ALL BUNDLES WEIGHED DRY

CITY-WIDE and SUBURBAN SERVICE

Hollycourt Seeley South Shore 1600

Chicago's Biggest & Best Washwoman

Winnetka 2050 Brookfield 3400
University 1100 Maywood 5100
Villa Park 1500 Riverside 6300
Euclid 600 Wheaton 656

GREAT WESTERN LAUNDRY CO.

Here's YOUR Home on Beautiful ISLAND LAKE!

SWIMMING

FISHING

The home you've always wanted!

Visit lovely, deep-wooded Island Lake NOW and see what a delightful spot it really is. You'll live here as you've always dreamed of living—completely removed from the noise and heat and dust of the city. Here for you to enjoy are all the healthful, satisfying pleasures of outdoor life—swimming, boating, fishing, hunting, hiking . . . a real relaxation out in the country sunshine.

And here for only $695—just a few dollars down—you now can own a complete, comfortable, modern home with a fine, spacious lot . . . your country home for this year and for ALWAYS!

UTILITIES SERVICE throughout Island Lake Estates—Running water, electricity and telephone. Churches and schools nearby.

HOME & LOT COMPLETE $695 Small Down Payment

ISLAND LAKE is Easy to reach by train . . bus . . auto

North Western R. R. and busses give regular, frequent service: less than 1 hour from the Loop.

If you drive, take U. S. Route 12 to Wauconda. Turn LEFT on Route 176 to the stone entrance and office. Just a 45-minute drive from Chicago, 27 miles northwest.

Visit ISLAND LAKE NOW . . . TODAY!

National MORTGAGE & INVESTMENT CO.
134 WEST RANDOLPH ST., CHICAGO • TEL. STATE 0161

CIGARETTE BURNS
MOTH HOLES
CUTS-TEARS
REWOVEN LIKE NEW
IN CLOTHES, LINENS AND RUGS
Don't Wear SHINY CLOTHES
We Remove the Shine to Look Like New
AMERICAN WEAVING CO.
5 N. Wabash, Kesner Bldg. Dea. 1693-4

Liquidating Out-of-Pawn Diamonds

$1825.00

Many other outstanding bargains
Prompt Attention to Mail Orders

FIDELITY LOAN BANK • 5 South Clark St.
Ground Floor—Morrison Hotel Building
LOANS on diamonds, watches, jewelry. Prompt, courteous attention. Low interest rates.

DEAF
WANT TO HEAR CLEARLY?
Why Wait Longer?
SMALL, COMPACT, EASY TO WEAR
Telex High Fidelity Vacuum Tube Hearing Aid is Guaranteed
Budget Plan Available
Write for FREE booklet 7 or test at home or our office
Accepted Dept. Therapy, Am. Med. Assn.
TELEX HEARING AID CO.
30 N. Michigan Suite 301 State 6637

COURTNEY PLANS NEW GRAND JURY WAR ON GAMING

Sheriff's New Police Aids Make Several Raids.

BY JAMES DOHERTY.

While State's Attorney Courtney was promising further action against the Guzik-Vogel gambling and slot machine syndicate, Sheriff Thomas J. O'Brien's three new police lieutenants yeterday were proving Chief James Fleming's prediction that "new brooms sweep clean." Two of the new officials had made two raids each in their districts; the third reported that all was quiet on the gaming front. Twenty persons were arrested in the raids.

Courtney, joined by his first assistant, Wilbert F. Crowley, said the

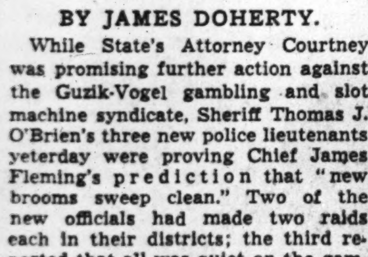

[TRIBUNE Photos.]

John Burns, Alexander Maylath, and John Pufahl [left to right], new commanders of county highway police stations.

new grand jury to be impaneled tomorrow would take up where the July body finished. Promise of additional support in his campaign also was revealed.

Virgil W. Peterson, operating director of the Chicago Crime commission, said business men will cooperate with the state's attorney's office in carrying on the drive to end the reign of Jack Guzik as the gambling boss of Chicago and Cook county. A special drive will be made to see that Edward Vogel, the slot machine superintendent for the gangsters, is put out of business, Peterson said.

Pleased with Results.

State's Attorney Courtney said he was well satisfied with the results obtained in last week's whirlwind drive by his office and the grand jury against the racketeers who had put thousands of slot machines into operation in the county during the last two weeks of July. It was known that the grand jury debated the question of voting an indictment charging Sheriff O'Brien with malfeasance in office but the sheriff escaped by shifting the blame to his subordinates.

To save himself, officials said O'Brien fired the three lieutenants of the county highway police—Fred Mulhausen, Henry Andel, and Morton Leviton.

Successors Take Charge.

Their jobs were taken yesterday by Sergts. John Pufahl, Alexander Maylath, and John Burns, who were named acting lieutenants. Pufahl replaced Leviton in command of the Morton Grove station; Maylath succeeded Mulhausen at Homewood station, and Burns took Andel's job at the Willow Springs station.

Burns was promoted after the name of Sergt. Frank Vaselka had been announced as one of the new appointees. Vaselka was notified yesterday he would retain his present rank.

Chief Fleming, who told the grand jury he had given orders to the deposed lieutenants to make a special drive against slot machines, said yesterday he would hold the three new appointees to strict accountability.

Apparently they took him at his word, for results were forthcoming quickly.

Burns' men raided two alleged bookmaking and gambling joints at 6522 South Cicero avenue, Stickney, and at 8228 South Keane avenue, Willow Springs, routing about 60 customers. Joseph Savoch, 27 years old, 5413 Cermak road, Cicero, was arrested as the keeper of the Stickney establishment. Nine patrons also were booked. Robert Perrone, 737 South Spaulding avenue, Chicago, and three employés were arrested at the Willow Springs spot.

Raid Calumet Park Tavern.

Homewood police said they found gambling in progress in Flea's tavern, 817 West 123d street, Calumet Park. They arrested the manager, William Ciecierski, 28, of 12000 South Prairie avenue, and one patron. The policemen also raided Art's Doghouse, 649 West State street, Calumet City, arresting Milton Thompson, 44, on a charge of keeping a disorderly house. Two women, inmates of the establishment, and one patron, also were booked.

Morton Grove police reported their district was quiet.

Sheriff O'Brien could not be found to be interviewed. A reporter sought him at his County building office all morning. At noon the reporter called on Chief Fleming, a retired captain of Chicago police who was appointed to head O'Brien's staff a year ago.

"The sheriff is on the job," Chief Fleming reported. "I saw him downstairs with his hat on a few moments ago. We're going to get some action, you may be sure."

"What was the matter with the ousted lieutenants?" Fleming was asked. "Were they blind?"

"They were good men," Chief Fleming replied. "But they slipped or they wouldn't be in trouble now. I'm putting in some new men who will clean up the county."

"How do you know they aren't blind, too?" the chief was asked.

Rely on "New Broom" Adage.

"New brooms sweep clean," Fleming asserted. "These fellows will sweep out slot machines."

"Does that mean there will be no more slot machines in Cook county?"

"Yes," said the chief, and then adding cautiously, "as far as it is humanly possible for us to keep them from operating."

The chief was asked if he had any intention of hunting the hiding places of the slot machines known to be in warehouses in the county. He said he didn't think it was legal to seize them. Fleming was then informed that former Attorney General Otto Kerner, now a federal judge, had given an opinion that slot machines were contraband wherever found.

Courtney, however, said his men would seize slot machines found hidden in warehouses or other places of storage. The prosecutor asserted that any and all slot machine racketeers who may be found hereabouts will be called before the grand jury—and that goes for Vogel and Guzik, he added.

OUSTED, WALDO FRANK STANDS BY VIEWS ON ARGENTINE CONFUSION

BUENOS AIRES, Aug. 1 (AP).—The Argentine government declared in a statement today that Waldo Frank, United States writer and lecturer, was persona non grata because he wrote a letter to the newspapers Critica and La Razon saying that he found everywhere in Argentina "confusion, discontent, and discouragement not far from consternation."

Frank said the sentiments he expressed were "long considered" and that he would adhere to them. In this country eleven weeks, he was expected to leave tomorrow for Chile.

He described the letter as "an act of friendship" addressed to the people "whom I love and to whom I am devoted." He said he believed Argentines possessed "a deep democratic feeling" and that they honored him "because they know I'll tell the truth as I see it." He emphasized that his statement represented his personal views, and had no political significance.

SHERIFF'S FORCE BIGGEST IN COOK COUNTY HISTORY

O'Brien Boosts Pay Rolls $327,000 Since 1939.

Sheriff Thomas J. O'Brien, whose notorious failure to suppress slot machine gambling resulted Friday in a grand jury ultimatum under which he discharged his three district police commanders, has more pay rollers under his wing than any other county department, county records showed yesterday.

The sheriff also has more job holders supposed to be working for him than any other sheriff in the history of the county. He has 100 more highway policemen this year than ever before.

All told, O'Brien bosses 845 pay rollers, including himself. That is 111 more than last year. They will draw salaries in 1942 totaling $1,864,766. Besides his highway police, the sheriff looks after the county building, as custodian, the criminal court building, as custodian, and the county jail. In addition he has a "general office" staff of numerous bailiffs and clerks.

Judges Heed His Plea.

The sheriff got 100 more policemen this year, making a total of 230, by telling the Circuit court judges' help committee that they were needed to suppress gambling and to guard against sabotage.

The Civic federation, which completed a survey last year on what O'Brien's many employés were doing for their money, reported the county could get along nicely without any of the sheriff's policemen and recommended that all be fired. The federation also found that 100 other job holders assigned to the sheriff could be dropped without being missed.

O'Brien laughed these proposals off as "ridiculous" and, sure enough, the judges on the help committee ignored the Civic federation. The judges added the 100 policemen to O'Brien's pay roll and instead of cutting jobs in other departments added 11 more for good measure.

Hikes Pay Total $327,000.

The 1942 pay of O'Brien's 845 pay rollers is $327,000 more than the sheriff's office pay roll in 1939, the first year O'Brien was in office. It is $770,000 more than the 1932 wage total.

For all expenses of his office, including supplies as well as wages, O'Brien this year has been alloted $2,259,652. This is more than any other county department spends except the huge County hospital, which has 782 employés.

The following table shows the number of the sheriff's employés, number of highway police, and total sheriff's pay roll for given years since 1927:

Year.	Total jobs.	Police.	Pay roll.
1927	561	104	$1,209,422
1932	647	104	1,093,685
1937	661	101	1,313,571
1939	701	126	1,537,555
1941	734	130	1,566,428
1942	845	230	1,864,766

Holders of some of the assistantships to the sheriff and their salaries are: James C. Denvir, assistant sheriff, $7,000; John M. Lee, chief deputy sheriff, $7,000; Edwin S. Nelson, assistant chief deputy, $4,200; James Todd, attorney to sheriff, $6,500; James E. Dolan, secretary to Sheriff, $3,000.

Anton Cichowiz, chief deputy bailiff, civil courts, $4,000; Joseph J. Lelivelt, chief deputy bailiff, criminal court, $4,000; James J. Fleming, chief highway deputy, $4,800; John A. Kornak, custodian, county building, $3,300; Rudolph Sabath, custodian, criminal courts building, $3,300; Fred Evans, $4,800; Charles J. Hartman, $4,020, and Thomas J. Sheehan, $4,020, operating engineers, criminal courts building.

Frank G. Sain, warden county jail, $5,000; John Dohmann, assistant warden; Edward Bresnahan, Philip M. Cauley, and John E. Kelly, each $4,020, operating engineers, jail.

CIO AUTO WORKERS OPEN CONVENTION IN CHICAGO TOMORROW

R. J. Thomas, international president of the CIO United Automobile Workers union, said yesterday the union has become during the last year the largest labor organization in the nation, if not in the world. Thomas' remarks were made as the union prepared to open its annual convention tomorrow in Hotel Sherman.

Approximately 1,800 delegates, representing 700 locals and 612,702 members, are expected, Thomas said. He reported virtually all of the membership now is employed in arms plants.

A parade of more than 1,500 unionists will start at 12:30 p. m. Tuesday from the Hotel Sherman, proceed east in Randolph street to Michigan avenue, south to the Congress street plaza, and then return over the same route.

HEIR TO JERGENS ESTATE ACCUSES WIFE, OIL DEALER

Fights Dancer's Claim to Half His Pilot's Pay.

Los Angeles, Cal., Aug. 1 [Special].—A charge that his estranged wife is being supported by Edward Charles Judson, former husband of Screen Actress Rita Hayworth, was made today by Thomas Somermeier Jr., an heir to the Jergens cosmetic millions.

Somermeier leveled this accusation at his beautiful wife, the former Maria Freudenberger, whom he married in Buenos Aires in July, 1939, when she was a South American café dancer, in an affidavit supporting a petition to set aside a court order giving her half his pay as a civilian pilot with the army.

Because she has received support from Judson and has been over frendly with him, she no longer is entitled to a separate maintenance award from Somermeier, the petition contends.

Separated in June.

The Somermeiers separated in June, and on July 20 Judge Alfred Paonessa denied her demand for $600 a month temporary alimony, but granted her half of her husband's salary as a flyer.

"These charges are as false as they are vile," said Harry Sadicoff, attorney for Judson.

Sadicoff said that Judson has been "a fine friend" to Mrs. Somermeier, but termed the friendship "no more than platonic."

Judson was divorced by Miss Hayworth last May 23 on charges of cruelty. During the divorce litigation, Miss Hayworth charged that Judson married her as an investment for the purpose of exploiting her and had told her he intended to get paid for the time he was married to her. Judson is an oil operator and reputedly wealthy.

Wife Files New Plea.

Mrs. Somermeier met her husband's latest effort to avoid temporary alimony payments by filing a petition asking the court to set aside the order denying her $600 a month alimony. She said the order for half her husband's pay means that she really gets nothing at all, as he actually is a pilot from the civil air patrol. She did not indicate whether he is paid in this capacity. At the time of the hearing, she said, he represented that he was going into the army.

Somermeier, who is 27 years old, left for his post June 15 and is stationed at Brownsville, Tex. He is said to be the beneficiary of a $1,000,000 trust fund. He is a grandson of the late Andrew Jergens, who founded the Jergens cosmetic business.

On the basis of Somermeier's affidavit, Superior Judge Clark J. Stussman ordered Mrs. Somermeier into court next Thursday to show cause why the support order should not be rescinded. Judson was subpenaed to appear at the same time.

MISSOURI BAN AGAINST ILLINOIS SWEET CORN IS BLOW TO GROWERS

East St. Louis, Ill., Aug. 1 [Special].—An embargo placed on shipments of Illinois sweet corn into the St. Louis area by the Missouri department of agriculture to check spread of an epidemic of corn borer today presented St. Clair and Madison county truck farmers with a serious marketing problem.

With 25 per cent of the large crop remaining to be sold, steps were being taken to establish a sweet corn market here with prospects of expanding it into a general fruit and truck farm produce sales center. The St. Clair, Madison, and Monroe County Vegetable Growers' association called a meeting for Tuesday night to plan such a market, or for shipments to Decatur, Springfield, Peoria, Rockford, Danville, and Chicago.

A Missouri quarantine had been in effect for nearly 20 years on green corn from certain infected Illinois fields. Authorities in that state said the borer had spread to such an extent in Illinois it was necessary to make the ban state-wide.

Corn borers were reported found in St. Clair and Madison counties yesterday. More than 2,000 acres of sweet corn are planted in this section annually, making it one of the largest sweet corn producing areas in the nation.

RELIEF
From Hurting Feet

When your feet hurt, you "hurt all over." Don't suffer needlessly . . . all the facilities of our complete Dr. Scholl's Foot Comfort* Service are here to help you get foot relief . . . skilled attendants, private fitting booths, Dr. Scholl's Shoes, Arch Supports, Remedies, Appliances, Pads, Plasters, Lastik Anklets, Rubberless Stockings and other foot relief aids.

Dr. SCHOLL'S
FOOT COMFORT* SHOPS
21 North Wabash Ave.
213 West Schiller St.
Retail Factory Shop—Ample Parking Space
*Reg. U. S. Pat. Off.

PAINT FROM MY FACTORY

Kelo-Kote House Paint

Protect your home or garage with the best paint you can buy for exteriors. Learn real paint satisfaction. White or colors. Five gal. cans. Per gal. $2.79
Single Gals. $2.89

Kelley's 100% Pure
Dutch White Lead

None purer can be made. 100-lb. keg. $10.48

100% Pure (Boiled) LINSEED OIL 98c PER GAL.
Steam Dist. Wood TURPENTINE 100% pure spirits. Gal. 69c
In Your Container
Quantity rights reserved

Ralph D. KELLEY
PAINT MANUFACTURER
1542 Belmont Ave. BUC. 6868
4918 Irving Park Rd. MUL. 4600
6517 S. Halsted St. NOR. 8434

DEAFENED
RENT OTARION HEARING AID
WRITE FOR BOOKLET T 42
OTARION OF CHICAGO
25 E. Washington Suite 1106
RANdolph 5054
OTARION OF OAK PARK
165 N. Marion St. Village 6474

BUY U. S. WAR STAMPS

WIEBOLDT'S Annual AUGUST WHITE SALES
Start Monday on Famous Quality Merchandise! Choose Early Before Stocks Are Depleted!

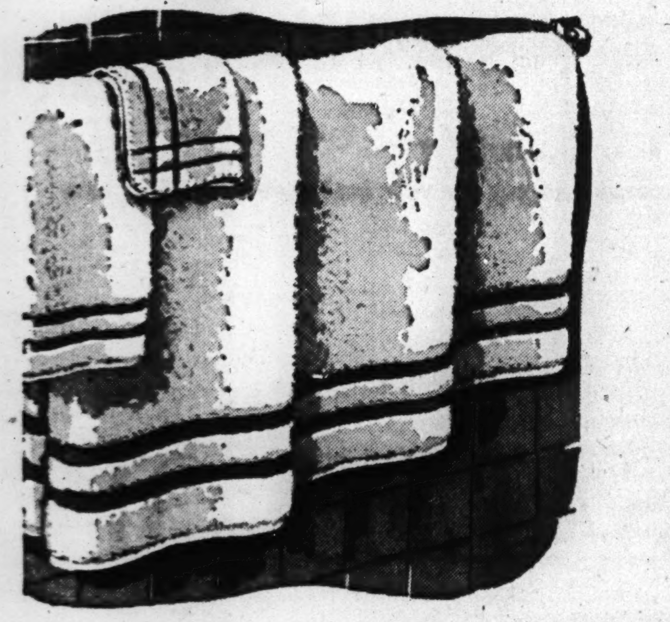

Wieboldt's OWN Brand White
'More-Wear' Towels
Known for Satisfaction in Thousands of Chicagoland Homes

• Gleaming WHITE Turkish towels with colored stripe borders in choice of Blue, Pink, Green, Orchid, Red, Gold or Black! • Of selected cottons that assure battleship durability! • With thick, solid underweave! • Tightly looped for high absorbency! • The handy 18x36 and 16x28 sizes save money on laundry bills!

Regular Bath size, 22x44 52c
Size 24x48, 62c
Size 16x28, 32c
Size 18x36, 38c
Wash Cloth, 12½c

Regularly 79c Irish Linen Huck Towels 65c
• Size 18x32! • Bleached snow white! • Very absorbent! • Pure Irish linen! • Handy and serviceable!

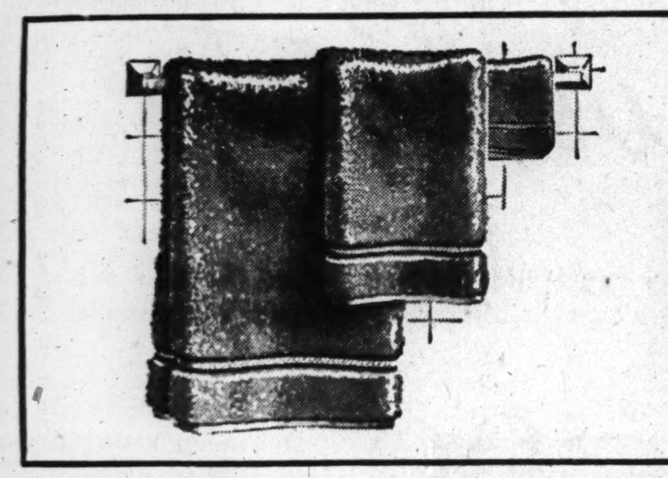

Wieboldt's OWN Brand, SOLID COLOR
'Wondercraft' Towels

• Wondercrafts are made of finer selected cottons! • Woven with firm, close underweave! • With double, velvety-napped, closely packed loops for fast drying! • In beautiful pastel shades with harmonizing deeptone borders: BLUE with DARK BLUE, DUSTY ROSE with DUBONNET, GREEN with DARK GREEN, PEACH with DUBONNET, GOLD with BLACK.

Big bath size, 22x44, regularly 79c for 65c
Size 15x28, reg. 39c, 35c
Wash Cloth, reg. 19c, 15c

Rayon and Cotton
Damask Dinner Sets

• To make tables prettier for these more-at-home times! • American made of American yarns! • Firm, strong cotton yarns that assure long and satisfactory wear! • And rayon threads for extra beauty, extra wear! • Designed and woven by American craftsmen! • In sparkling WHITE only! • Set consists of 64x84 cloth and 8 napkins.

$7.98

Imported Pure Linen
Damask Dinner Cloths

• Snow white, pure linen of the heavy quality you want—at a time when long wearing quality has never been a more important factor! • Patterns in rich, heavy, satiny damask! • Hemstitched, laundered, ready to use! • Priced now at most advantageous savings.
64x84, regular $6.98, on sale for $5.94.

58x78, regularly $6.49 on sale for $5.44

WIEBOLDT'S Own Brand Sheets
Tested and Approved by the U. S. Testing Co.! Famous Throughout Chicagoland!

'More-Wear' Good Quality Known "for Strength"

• Laundry tested for 104 washings—4 years of satisfactory wear! • Noted for beauty, for texture, for wearing quality! • Woven of selected fine cotton yarns! • Torn sizes; bleached snow white; laundered, boxed, ready to use! • At August prices, they cost as little as ordinary sheets! • But they're DECIDEDLY not ordinary sheets!

72x108 and 81x99, reg. $1.49 $1.29
63x99, reg. $1.29, $1.19
81x108, reg. $1.65 $1.49
72x99, reg. $1.39, $1.24
42x36, reg. 35c, 32c
45x36, reg. 38c, 35c

'Wondercraft' Better Quality Known "for Durability"

• Wondercrafts are known for extra value! • A little higher priced, a little finer texture, and longer wearing! • Extra strength, extra durability proved through 156 washings—6 years of satisfactory wear! • Selected cottons, bleached white! • Hand torn sizes; tape selvages; deep hems, closely stitched! • Laundered, boxed, ready to use!

72x108 and 81x99, reg. $1.79 $1.59
63x99, reg. $1.59, $1.49
81x108, reg. $1.89, $1.74
42x36, reg. 42c, 40c
45x36, reg. 44c, 42c
45x38½, reg. 48c, 45c

'Luxury Loom' Best Quality "Fine" Percales

• A combination of rich luxury and practicality! • Only the finest staple carded cotton used in the flawless, precision weaving! • With a beautiful sheen and soft-as-silk texture! • Beauty retained and satisfactory service given through countless tubbings! • Hand torn sizes; bleached gleaming white; laundered, boxed, and ready to use!

72x108, reg. $1.85 $1.75
81x108, reg. $1.95, $1.85
42x38½, reg. 48c, 45c
45x38½, reg. 52c, 49c

Wondercraft Mattress Covers
• Of extra heavy, durable sheeting! • Preshrunk to fit your mattress before and after washing! • Full, twin, Beautyrest, and box spring sizes. Sale, each, $2.34

"More-Wear" Mattress Pads
• Exclusive with Wieboldt's! • Elastic straps fit over each corner, eliminating all bumps and creases! • Quilted! 39x76 twin size, on sale for $2.49. 54x76 full size, on sale for $2.98

Another Famous Nationally Known Sheet!
Cannon Monterey Percales
• Finest cotton threads woven into percale that's soft, smooth, long-wearing! • Lightweight for laundering economy! • Free from sizing or dressing! • Bleached to a snowy whiteness! • With satin-soft uniformity!
72x108 and 81x99, reg. $1.94, $1.84
81x108, reg. $2.00, $1.89
42x38½ case, reg. 49c, 46c
45x38½ case, reg. 54c, 50c

Nationally Advertised Sheets
Sale! Mohawk Percales
• Made of long, staple cotton threads! • Contain far more threads than ordinary sheets! • For smooth texture, far longer wear! • Noted for their beautiful super whiteness!
72x108 and 81x99, regularly $1.94 $1.84
81x108, reg. $2, $1.89
42x38½ case, reg. 49c, 46c
45x38½ case, reg. 54c, 50c

Famous Pequot Sheets
• Long staple fibre cotton used to weave these excellent wearing sheets! • Bleached snow white! • Better sleeping comfort with these! • Sale priced NOW at Wieboldt's!
72x108 and 81x99, reg. $1.89 $1.69
81x108, reg. $1.99, $1.84
45x36 case, reg. 46c, 43c

WIEBOLDT'S 6 BIG STORES
On MILWAUKEE near ASHLAND ARMitage 1000
On LINCOLN near BELMONT WELlington 1000
On SIXTY-THIRD near HALSTED ENGlewood 8700
On ASHLAND BLVD. near MADISON SEEley 1000
In EVANSTON on DAVIS ST., DAVis 1000 ROGers Park 2775
In OAK PARK—LAKE ST. at HARLEM AVE.—FORest 4800 BERwyn 6300, COLumbus 8060

PROFIT PATRIOTS FIGHT MEASURE IMPERILING FEES

Press Senators to Amend Bill Passed by House.

BY WILLIAM STRAND.
[Chicago Tribune Press Service.]

Washington, D. C., Aug. 1.—Legislation is pending before the senate which would inflict a financial blow upon former New Deal office holders, lame duck congressmen, and others claiming influence with the administration, who have reaped riches using their connections to further private interests they have represented in dealings with the government.

The provision is embodied in a little known section of a bill outlawing payment of commission fees on government contracts, which passed the house by a voice vote two weeks ago.

These "profit patriots," as many of them are known, would be barred for five years after leaving the public pay roll from representing outside clients before federal departments with which they had any connection while in government service.

Victims Raise a Cry.

The section received scarcely any attention when it was inserted in the bill on the house floor shortly before passage. It was not long, however, until telephones on Capitol Hill began to ring. Soon anguished moans of those affected could be heard in the offices of congressmen with whom they rushed to confer.

Since then, according to informed sources, the administration has been exerting Herculean efforts to line up opposition to this section of the bill, in a drive to prevent its final enactment by the senate.

The measure states: "It shall be unlawful for any employer to employ any person to represent him before any United States government department who is then, or has been within the last five years preceding such employment, an employé in or directly or indirectly connected with the department of government before whom the employer is represented."

Five Years' Penalty.

Maximum punishment for violations is five years in prison and a fine of $5,000.

The dynamite in the legislation, legal experts said, is the wording which bans practicing before an agency with which an erstwhile pay roller has had an indirect connection, which is regarded as unlimited in its possibilities.

In the routine transaction of government business, employés of one department frequently are called upon to confer with representatives of other departments. Presumably, these dealings would be indirect connections with the other agencies, altho the former employé might have served in only one bureau during his entire period on Uncle Sam's pay roll.

SUSPEND THREE POLICEMEN FOR FREEING BANDIT

Three policemen were suspended yesterday by Police Commissioner James P. Allman for "giving a pass" to an ex-convict gunman at the same time that three other policemen were waiting in his room to capture him.

Those suspended are Policeman Fred A. Hoffman, veteran of 16 years service, and two comparative rookies, Thomas McManus and Joseph Trilling, who have been on the force less than a year.

The ex-convict is Clarence Cogdell, a Louisianian who police say admitted the recent $350 robbery of the Ranch restaurant at 123 East Oak street.

When Cogdell was brought to the Chicago avenue police station Thursday night he had one pistol. Capt. Frank Reynolds knew that the Ranch restaurant robber had two pistols and demanded to know where the other one was.

"Those first coppers took that pistol after my wife threatened to kill me with it in a tavern at 232 West Grand avenue," Cogdell said, according to Capt. Reynolds. "They demanded $50 to let us go. I didn't have it. They said they'd hold the gun until the next day when I could get the money."

Issue Permits for 4,115 Tires, Tubes During Week

Chicago rationing boards issued 1,686 certificates for 4,115 automobile tires and tubes last week, Michael F. Mulcahy, Chicago Office of Price Administration director, announced yesterday. Included were 375 passenger tires, 1,706 truck tires, 591 passenger tubes, and 1,433 truck tubes. Recapping and retreading certificates were issued covering 1,333 passenger and 1,117 truck tires. Cars rationed totaled 131, typewriters 157, and bicycles 99, Mulcahy said.

OFFICIAL WEATHER REPORT

WISCONSIN: Not much change in temperature.

INDIANA: Not much change in temperature; widely scattered thundershowers Sunday.

LOWER MICHIGAN: Not much change in temperature; scattered showers Sunday.

Highest temperatures for last 12 hours and lowest for last 24 hours preceding 7:30 p. m., Aug. 1, 1942:

	H.	L.		H.	L.
Albuquerque	94	66	Louisville	96	73
Atlanta	93	68	Memphis	99	78
Bismarck	82	57	Miami	87	71
Cheyenne	83	57	Mnpls.-St. P.	81	65
Chicago	84	70	New Orleans	92	77
Columbus	90	68	New York	90	70
Des Moines	94	76	Pittsburgh	86	67
Detroit	79	64	St. Louis	100	79
Fort Worth	101	77	S. Ste. Marie	74	50
Kansas City	97	80	Washington	92	72

Precipitation in inches: Chicago, .13; Minneapolis-St. Paul, 1.13; Pittsburgh, 2.08.

EYE CLINIC
No Waiting—Private, Professional Service at No Cost
Operated Not for Profit
Hours every afternoon, Tuesday and Thursday evenings
MONROE COLLEGE OF OPTOMETRY
160 N. Wacker Drive
Bet. Randolph & Lake CEN. 3444

Veteran Actress Is 64

[Associated Press Photo.]
Eva Tanguay as she appeared several years ago.

Hollywood, Cal., Aug. 1 (AP).—Eva Tanguay, her spirit still blithe within a pain wracked body, celebrated her 64th birthday today in the bed from which she hasn't stirred in four years. There wasn't much in the way of celebration for the "I Don't Care" girl, once one of the highest paid vaudeville performers. A few old troupers, her friends thru the years, dropped in at her modest little bungalow here, and there was talk of the old days—cheerful talk, because Miss Tanguay won't tolerate any other kind.

Then they left the veteran actress with her thoughts—not of the past but of the future, because:

"I'll get well. I'll walk again." That's what she says, and those who know her best wouldn't be surprised if she's right. Miss Tanguay has suffered for years from arthritis.

HELP OF OWNERS SOUGHT TO CURB THEFTS OF TIRES

Precautions Are Listed for Drivers.

Full coöperation by the automobile owner is necessary to reduce tire thefts, which have assumed serious proportions, V. W. Peterson, operating director of the Chicago Crime commission, warned yesterday. In the first six months of this year 1,327 individual tire thefts and 1,127 tires stripped from autos that were recovered were reported to police, Peterson said.

"In view of the rubber situation, tire thefts are very serious," Peterson said. "Scores of war workers must use their cars to and from work. Thousands must use automobiles or the transportation systems will be clogged. Car owners have learned how to prolong the life of tires thru careful driving, switching of tires, and proper inflation, but these measures alone will not solve the problem."

Here's What to Do.

Each car owner can assist greatly not only in preventing tire thefts, but in aiding chances of recovery of stolen tires, the crime commission recommended, if he will take these precautions:

1. Record at once the serial number, make, and size of his tires.
2. Record the make and serial number of the auto radio [to facilitate recovery if car is stolen].
3. Lock ignition and doors when car is unattended.
4. Secure private garage doors and make certain locks and hasps can't be taken off with a screwdriver.
5. Don't leave car unattended in an isolated or unlighted area for long.
6. Take the keys of the trunk lock when parking in lots and garages.

What to Do with Keys.

7. Don't leave ignition keys in a car left in a parking lot, but give them to the attendant.
8. Insist on a claim check from parking lot since that may be the only evidence of a contract.
9. Refer to police any tires having serial numbers removed. Some manufacturers may remove tire numbers from "seconds," but it seems wise to question the absence of such marks.
10. Report suspicious cases of tire changing to the police, supplying license numbers if possible.

EX-COLLECTOR HANGS HERSELF; BOOKS AUDITED

Monmouth, Ill., Aug. 1 [Special].—A coroner's jury today returned a verdict of suicide in the death of Mrs. Kathryn T. Coyne, 55 years old, city collector of Monmouth for 10 years prior to her resignation last April. Her body was found hanging this morning in the attic of her home.

Mayor Guy Pearson said an audit of the funds of her office was being made. He said the city council is expected to receive a report from the auditors Monday night.

Mrs. Coyne was paid $1,500 a year as city collector. Her husband, John, was killed in a train wreck several years ago. She had two sons—Tom, who is in the army air service, and Leonard, who made his home with her.

Washable LIQUID TILING

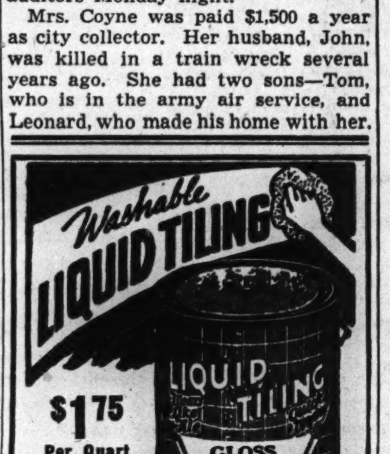

$1.75 Per Quart
$6.00 Per Gallon

One coat gives your bathroom and kitchen a sparkling white finish that is as smooth as glass. Frequent washing will not impair the gloss. Also in 32 modern colors for your furniture.

Robertson & Co.
"The House of Liquid Tiling"
5340-42 N. Clark St.
1342-44 W. Madison St.
2514 Devon Ave.
434 E. 79th St.
929 Davis St., Evanston
904 S Fifth Ave., Maywood

Marshall Field & Company BASEMENT

INFORMAL FASHION SHOWING
Monday, August 3
10:30 a. m. 1 p. m. 2:30 p. m.
showing representative coats from all price ranges in our Annual August Sales of Fur and Fur-trimmed Coats.
Basement, North, Wabash

Beginning tomorrow, 9:30 a. m.

Two major August events . . . outstanding values in fur and fur trimmed coats from our 1942-'43 collections . . . luxuriously lovely, new as fall . . . at savings greater than we've offered in years.

Inquire about our Lay-away Plan which makes it possible to pay for your coat over a period of time

ANNUAL AUGUST SALES OF

Fur Trimmed Coats

Fine woolen fabrics piled high with luxury furs! Better values than ever before! Featuring a specially priced group at

$58 *(plus federal excise tax)*

- *Fitted and boxy styles, new side closings . . . sizes 9 to 51¼*
- *Botany, Hockanum, Juilliard woolens . . . in black, commando blue, nutria brown, green, victory red*
- *Silver fox, mink, Persian lamb, squirrel, tipped skunk, sable-dyed fitch included*
- *Border, cuff, plastron, tuxedo and choir-boy collar treatments*

Other special groups, $38 to $86 *(plus federal excise tax)*

Fur Coats

Priced 'way below regular for August . . . and the most outstanding values we've ever offered . . . featuring a group at

$99 *(plus federal excise tax)*

- *Luxurious furs . . . excellent quality . . . complete size range*
- *New silhouettes, new collar and sleeve treatments, new high fashion details . . . full, stroller and jacket lengths included*
- *Sable-blended muskrat*
- *Silvertone-dyed muskrat*
- *Silver fox jackets*
- *Black-dyed Persian Lamb*
- *Blue-dyed Argentine Fox*
- *Black-dyed Persian Paw*
- *Gray-dyed Persian Paw*
- *Baum marten-dyed let-out opossum*

Other special groups, $38 to $86 *(plus federal excise tax)*

MANDEL'S

You Save at Mandel's in August

August—Month of Sales!
Save now on Furs, Cloth Coats, Men's Overcoats, Furniture, our White Sales, Layette Needs. Every item planned to save you money!

Be Sure to Read This Page and the Following Three Pages for News of Mandel's August Values.

Mandel's August WHITE Sales!

Pepperell Percale Sheets

72x108-In. 81x99-In. **$1.87** Reg. $2.14

Silky smooth because they have 180 long staple threads to the square inch! No wonder they feel so sleek, do up so beautifully.

72x99-in. Sheets, reg. $2.04. $1.77 — 42x38½-in. Cases, reg. 80c.. 62c
81x108-in. Sheets, reg. $2.34. $2.07 — 45x38½-in. Cases, reg. 85c.. 67c
Hemstitched Sheets and Cases Slightly More

"Imperial" Muslin Sheets

72x108-In. 81x99-In. **$1.67** Reg. $1.94

Mandel's own—choice of thousands of Chicago home-makers for their linen-like finish and guaranteed for 7 years' wear. Save!

63x99-in., reg. $1.74........$1.47 — 81x108-in., reg. $2.14...... $1.87
72x99-in., reg. $1.84........$1.57 — 90x108-in., reg. $2.29.......$1.99
42x38½-in. Cases, reg. 59c...49c — 45x38½-in. Cases, reg. 59c...49c

August White Sales Mean Savings for You and You!

"Dream Cloud" Down and Feather Pillows

Plump, buoyant pillows, covered with blue-white stripe linen finish ticking and filled with re-used, sterilized and re-vitalized 50% white goose down and 50% white goose feathers. Cordwelted edges, 21x28 inch finished size. Each.......... **$5.95**

"Imperial" Mattress Pads — August Sale Price
Padded with soft, pure cotton to make your beds more restful. Full or twin sizes. August Sale Price....... **$2.59**

Zipper and Button Pillow Covers — August Sale Price
Protects your precious pillows and keeps them clean. Made of easy-to-wash white muslin sheeting.......Ea. **69c**

54x54 Printed Linen Cloths — August Sale Price
These beautiful hand blocked linen cloths are outstanding for quality and their lovely patterns. Cream background. 54x72-in., $4.50. Napkins, 6 for $2.50.......... **$2.95**

"Lady Pepperell DeLuxe" Blankets

Dependable, warm blankets of 60 ounces of 25% Wool, 50% Crown Tested Rayon, and 25% Cotton, topped with a rich 5-inch rayon satin binding. 72x90-inch in wild rose, blue, peach, turquoise, cedar, green, rose, blue, wine, yellow, and white.. **$6.75**

Part Linen Dish Towels — August Sale Price
Quick drying, soft linen and long staple cotton. Choice of red or blue borders................ **10 for $1**

Cannon Beach Towels — August Sale Price
Giant 36x66-inch size, brightly striped. Family favorite for the bath and for the beach..................Ea. **$1.95**

Bath Mat Sets — August Sale Price
Figured Chenille rug and cover in luscious tones of rose, blue, gold, green, peach. Mat and lid cover set....... **$1.49**

MANDEL BROTHERS' Linens—Second Floor—Madison—Mail, Phone Orders

August Furniture SUPER VALUES

Our Regular $59.50 Value!

3-Pc. Maple Bedroom Suite

August Sale Price, **$44.50**

Yes! Our most popular maple bedroom priced to save you exactly $15. Handsome Colonial design, ideal for defense homes and small apartments. Fine hard northern maple, rubbed to a rich honey-color finish. Set includes bed, chest and dresser with mirror. See it!

Save on Furniture for Every Room at August Sale Prices!

Super Value No. 49—Console Table—$24.95 Value
All mahogany, lyre base console table. Beautiful 18th century design. August Sale Price, only.......... **$16.95**

Super Value No. 160—Innerspring Mattress—$24.95 Value
Famous Brandwein Belmont innerspring mattress with pre-built border and woven stripe cover.......... **$16.75**

Super Value No. 73—Brocatelle Sofas—$179.50 Values
Carved English sofas with down and feather cushions. Brocatelle cover in choice of colors........ **$129.50**

Super Value No. 18—Boudoir Chairs—$12.98 Values
Beautiful flowered glazed chintz boudoir chairs. Attractive full ruffled skirt. Very special value at.... **$9.98**

Super Value No. 27—Lounge Chairs—$54.50 Values
Knuckle arm lounge chairs with pillow backs. Excellent construction. Tapestry and damask covers. **$39.50**

Super Value No. 119—8-Pc. Dining Suite—$250 Value
All walnut set includes 8-ft. extension table, roomy credenza buffet and 6 shield back chairs......... **$189.50**

Super Value No. 65—Bedroom Suite—$134.50 Value
3-piece lime oak modern bedroom suite with large dresser, chest, and choice of full size or twin bed.. **$89.50**

Super Value No. 27—Occasional Tables—$12.95-$14.95 Values
All mahogany or all walnut. Lamp, cocktail, coffee and commode styles. August Sale Priced at only........ **$9.95**

Super Value No. 12—Innerspring Mattress—$16.98 Value
Astoria brand, full or twin sizes. Convenient handles and ventilators. Heavy woven covers, roll edge. **$12.98**

Super Value No. 40—Kneehole Desk—$22.50 Value
Northern maple in a rich honey color. Ideal for bedroom or study. See it tomorrow at this low price **$17.50**

Super Value No. 94—2-Pc. French Suites—$259.50 Value
Hand carved French style suites with hair upholstering, beautiful brocatelle covers............. **$159.50**

Super Value No. 79—Lounge Chairs—$99.50 Value
French and English period. Custom made with muslin undercovers and excellent quality upholstery..... **$64.50**

MANDEL'S Furniture—Eighth Floor

August Sales!

Have the Best in Broadloom Carpeting—ALL WOOL!

Twist, Tone-on-Tone, Plain or Texture Weaves

$4.75 to $5.50 Values, at **$3.99** Sq. Yd. — $6.50 to $7.50 Values, at **$4.99** Sq. Yd. — $7.50 to $9.95 Values, at **$5.99** Sq. Yd.

Now's the time to buy your carpet, when you can save many dollars on each rug in our August Sale. Come in tomorrow—see the wide selection of colors and weaves in ALL-WOOL Broadloom—decorator approved carpeting you can depend on for beauty, texture, duration. A very small percentage of the rolls have slight flaws, but nothing that affects appearance or wear. Bring your room measurements and be at Mandel's tomorrow morning at 9:30!

Inlaid Linoleum in marbelized effects for every room..........Square Yard 89c

MANDEL'S Carpeting—Seventh—Wabash. Ask about Mandel's Convenient Payment Plan

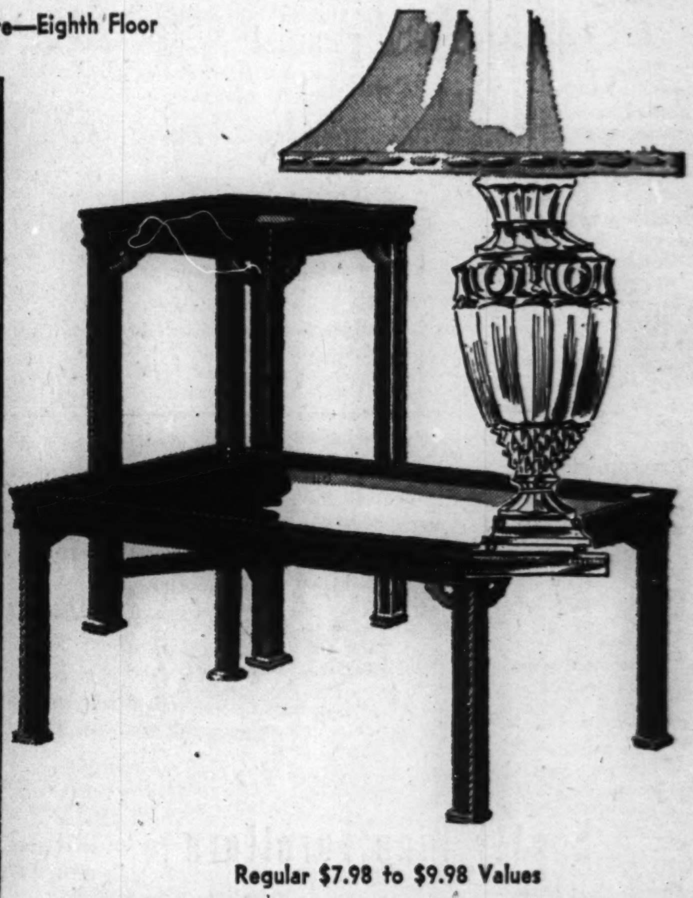

Regular $7.98 to $9.98 Values

Sale! Glittering Crystal Lamps

Beautiful moulded crystal bases on gold finish metal mountings. Complete with shades in eggshell or beige. Choice of several impressive styles. Some are 27 inches high. Use them smartly in pairs and save! **$5.98** 2 for $11

Glass Top Occasional Tables

Who would dream that these smart period tables with glass tops cost so little. Coffee, lamp, cocktail and end tables for every occasional use. Richly walnut finished wood. **$3.98**

MANDEL'S Lamps, Artwares—7th—State. Mail, Phone Orders.

Sale! Extra-Full Ruffled

Marquisette "Ballerina" Curtains

Regularly $3.95, at **$2.79** Pair

Cool-looking, crisp marquisette with ruffles triple full, like custom-mades, and what values! We made a special purchase months ago—and are happy to bring you this saving during August. Ivory, each side 51 inches wide, 90 inches long.

Double-Width Ruffle Curtains

Each pair of curtains covers two windows with billowing fullness. Sheer ivory marquisette with extra full ruffles to match our Ballerina curtains. Each side, 95 in. wide, 99 in. long. $6.95 Value **$5.39** Pair

MANDEL'S Curtains—2nd—State.
Mail, Phone Orders.

Visit Mandel's Defense Apartment
In the Frances Cabrini Homes, 824 Cambridge. See how war workers can furnish homes thriftily and smartly with furniture and accessories from Mandel Brothers.

August Sale! 47-Piece "Serenade" Pastel Dinner Sets

Blue, Pink and Green in Service for Eight **$6.98**

By the makers of famous Fiesta Ware! We bought 4 carloads—the entire stock, at a price that saves you more than half. Luscious blue, pink or green. A few pieces have very slight flaws. But think—if perfect, the same set would cost $14. See it!

20-pc. Set in Pink, for 4 persons............$2.39

Byzantine Stemware, Salad Plates

Two days only! Thin, leadblown, handmade crystal with delicate etching and long, clear ring. Tall 8½" goblets, tall and low sherbets, parfaits, cocktails, wines, cordials and 3 sizes low footed tumblers. Now only, **$6.98** Dozen

MANDEL'S China, Glassware—Seventh—State. Mail, Phone Orders

Mandel Brothers

MANDEL'S

You Save at Mandel's in August

August—Month of Sales!
Save now on Furs, Cloth Coats, Men's Overcoats, Furniture, our White Sales, Layette Needs. Every item planned to save you money!

Save More in Mandel's August Houseware Sales!

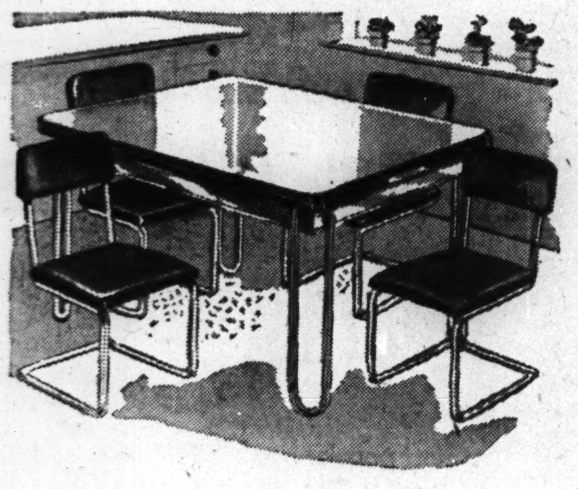

August Sale Special!

5-Pc. Chrome Breakfast Sets

$32.95 Reg. $36.95

Stainless porcelain top table that extends to seat eight people comfortably. Handy cutlery drawer. 4 tubular chrome metal chairs with red or black leatherette seats and backs.

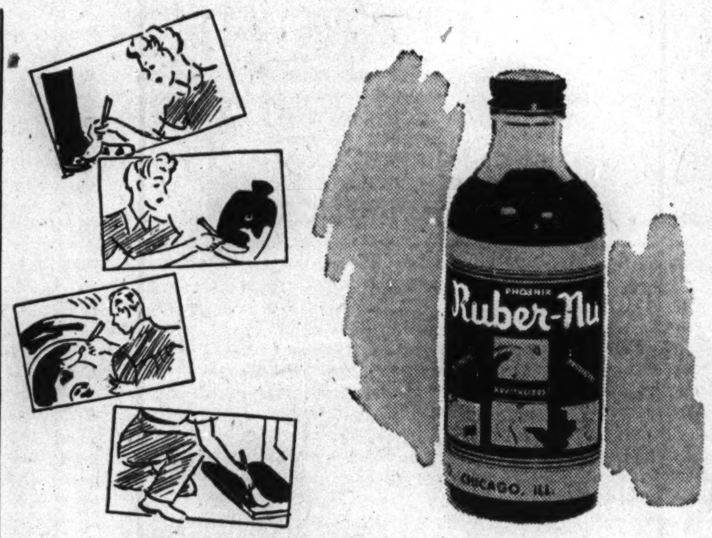

Sensational New Preservative!

Save Rubber With "Ruber-Nu"

$1 8-Oz. Bottle

Easy to apply. Prolongs life of rubber goods by sealing small cuts, keeping out destructive dirt, light and moisture. Use on tire sidewalls, overshoes, rubber mats, hot water bags, rubber kitchen utensils, etc.

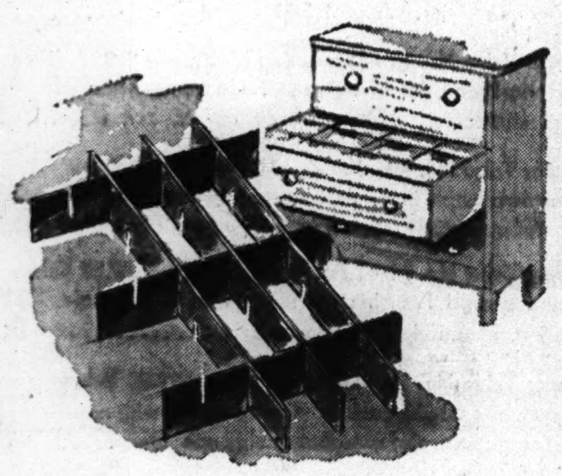

Adjustable Drawer Partitions

"Spacettes"

39c First Time at This Low Price

Set of 11 partitions to set up in dresser or kitchen drawers to keep hankies, hose, belts, etc., in apple pie order. Brown fiber board. Get several for all the family.

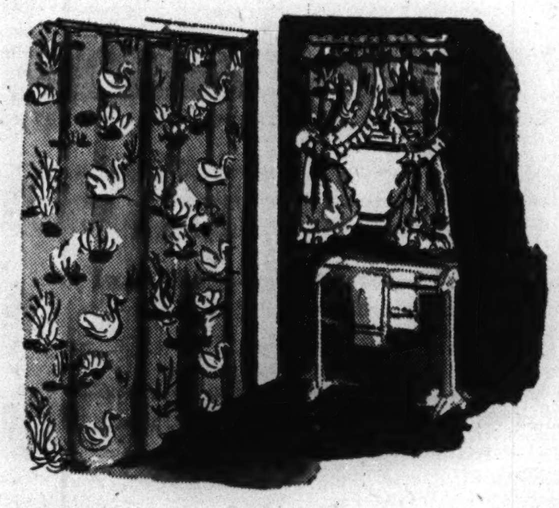

Graceful "Swan" Pattern. Reg. $3.49

Celanese Shower Curtains

$2.98 Matching Draperies, $2.98

So gay and bright they'll light up your bathroom like a stream of sunlight. Airidex-treated to repel water. Peach, maize, blue, orchid, green, white or rose.

$2.98

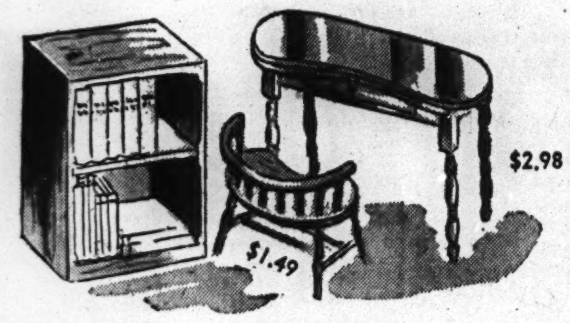

$2.98

Knotty Pine Furniture

Dressing Table, sanded and ready for shellac or paint brush. Only $2.98.
Matching Stool, $1.49. Mirror Top, $2.98.

Record Cabinet, space underneath for your albums. Holds record player. Use in pairs as end tables. 30½x14¾x16½ inches high. $2.98.

$1.29 Half Gallon.

Old English No-Rubbing Wax

Makes floors and linoleum shine with no effort at all. Dries in 20 minutes.

All Purpose Cleaner, Gal. 89c.
For walls, woodwork, Venetian blinds, upholstery. Half gallon size, 49c; quart, 29c.

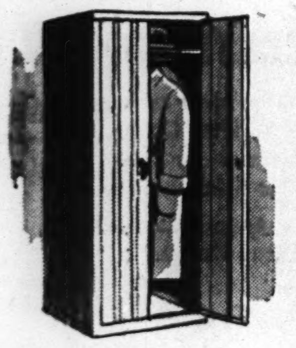

$7.95 Regularly $8.95

Steel Wardrobes

Will hold 15 to 20 garments, has handy hat shelf. 65x20x18-inch. Walnut enamel finish.

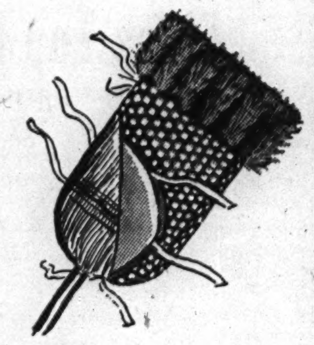

69c

"Sarong" Duster

Ties over your broom. Yarn ends clean walls, ceilings, mouldings. Absorbs dust, cobwebs.

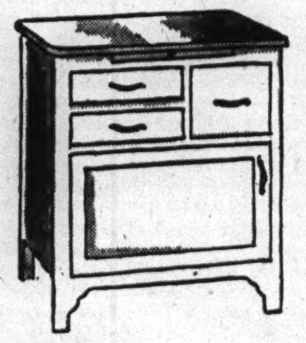

$13.95 Regularly $16.95

Kitchen Bases

Famous "Nappanee" kitchen bases, sale priced. Stainless porcelain top, cutlery drawers, bread drawer and board.

$1

Minute Mop and Handle

1440 busy cotton strands clean floors, steps, walls, woodwork, windows, tubs. Saves time, energy. Drainer, 45c.

MANDEL BROTHER'S Housewares—Seventh—Mezzanine

August Sale! Luxury Overcoats

of Imported British Woolens

Read the Famous Labels—They Tell a Quality Story!

$43.50 $55, $60, $65 and $75 Values

Never has our celebrated August Overcoat Sale assumed such tremendous importance. The amazing low price is the result of almost a year of planning! Luxurious imported fabrics tailored in America by a famous overcoat specialist.

Save From $11.50 to $31.50

- Ballamoor Fleeces
- Scotshire Cheviots
- Killarney Fleeces
- Handwoven Irish Fleeces
- Saxony Velours
- Genuine Kynochs
- Handwoven Harris Tweeds
- Silvertone Dress Fabrics
- Whitehall Velours

- Sizes for All Men
- Single and Double Breasted
- All Colors

Men's Clothing—Second Floor—Wabash

Every Coat Earl-Glo Rayon Lined

Aeroplane Cloth Collar Guaranteed for Life of the Shirt!

Famous "Wings" Shirts

With the Famous Celanese* Wrinkle-Free Collar

$1.75

Here's quality equal to America's most famous shirts at $2.25! The guaranteed collar is wrinkle-free because Celanese rayon yarn is woven into the interlining. Body fabrics superb. Whites with regular or short collars; many fancies and plain shades. All sizes. Other quality "Wings" shirts at $2 and $2.25.

Sale! Fall Sport Shirts

$1.94 $2.50 and $2.95 Values!

Fine quality sport shirts in all kinds of sport fabrics, all washable; most are long-sleeved, some short-sleeved. A, B, C, D.

Men's Shirts—First Floor—Wabash

*Copyrighted

While Quantity Lasts

Quality Sunglasses Sale-Priced

All with Optical Ground and Polished Lenses to Safely Reduce Sun and Water Glare. For Men and Women.

$2.50 Sungoggles
At Only $1.79
Streamline design. Large size glare-pruf lenses.

$1.50 Fitovers
With Case 79c
Slip over your regular glasses. Fold compactly.

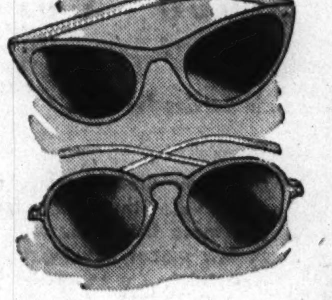

$5 Harlequins
At Only $2.89
Nationally famous. Black, purple, red, green, or blue colored frames.

$1.95 Sunglasses
At Only $1.59
With glare-pruf lenses. Conservatively styled.

Phone State 1500 or Mail Your Order

Optical Section—1st—Wabash—Directed by Dr. S. S. Hollender, O. D.

Sale! Men's Summer Slacks

Save ¼ to ⅓!

$2.69

Regular $3.95 and $4.95 Values

Fine washable Teca and rayon Tropicals with pleats and zip-flys! Genuine Rivercrest rayon and cotton mixtures! Washable gabardines . . . cords . . . woven stripes! Light and dark shades, tans, browns, blues. Waist sizes, 29 to 42. Huge savings!

$4.69

Regular $5.95 and $6.95 Values

Luxurious gabardines and cool Tropicals with pleated front and zip-flys. Tans, browns, blues. Waist sizes, 29 to 42. Great values at important savings now!

Mail and Phone Orders Filled

Men's Sportswear—Second Floor—Wabash

Listen to the News

Mandel's brings you the news, 24 hours a day, 7 days a week. Tune in WIND, 560 on your dial, every hour on the hour.

Mandel Brothers

MANDEL'S

You Save at Mandel's in August

- Women's Fur Coats
- Fur-Trimmed Coats
- Men's Overcoats
- Furniture, Linens
- Children's, Baby Needs

Special Sale! Rayon Hose

Regularly 89c and 95c
Special Now at Just

79c
Pair

Superb values in rayons that fit—look—and wear better because they're all high twist and wonderfully made. All with cotton foot reinforcements for extra wear. 3 weights: sheer, 75 denier; medium, 100 denier; service, 150 denier. Beautiful beige and blush tones.

Mail and Phone Orders Filled on 3 Pairs or More
Phone State 1500

Silk Hosiery Specials!

Regularly $1.15 and $1.25—Now at **99c**

- Can't-Be-Duplicated Values for This Great Sale!
- 2-Thread all silk, top to toe, beautifully sheer
- 3-Thread with cotton or rayon in combination
- Sizes 8½ to 10½.

NYLON Hosiery Specials

Limit—3 Pairs to a Customer! **$1.95** All Perfect Quality

- Just 689 Pairs 51 Gauge All Nylon leg and foot with fine cotton top!
- Just 341 Pairs Nylon Can't Runs with fine cotton top!
- Just 294 Pairs No-Seam Nylons with Rayon Top........................$1.75 Pair

Sorry, No Mail or Phone Orders on Nylons—Due to Limited Quantities

Hosiery—First—State

Mandel's August FUR Sales!

Today—You Must Know That Its Beauty Will Last

Find Furs You Can Depend on for the Duration—Shop in Air Cooled Comfort . . .

Hollander-Dyed "Featherlite" Persian Lamb Coats

$299

Your first fur coat will be one of lasting beauty—if it's Hollander-Dyed Persian Lamb. Save in August . . . because these pelts were purchased and made during the furriers' dull season. Find a stunning new coat made with newest sleeve and silhouette details. Find it tomorrow—at Mandel's.

{Other Inky Black, Tightly Curled Hollander-Dyed Persian Lamb Coats from $199 to $499}

3 Ways to Pay for Your Furs

1. Pay ⅓ Now. The balance plus small service charge in 12 monthly installments.
2. Pay 20% Now, balance by November 1st. No service charge.
3. Charge customers may have fur coat held for November delivery, payable in December.
4. Your coat stored free until November First.

Mandel's Air Cooled Fur Salon—Fifth Floor—State

Fromm Silver Fox on Winter Coats

With the Famous Fromm Label and Pedigree

$119 Others from $139.95 to $275

The rare beauty, the subtle elegance of Fromm Silver Fox on flattering all-wool coats or coats of 80% wool and 20% rabbit hair. See them at Mandel's tomorrow. Choose from double bump collars, cascades of Silver Fox . . . luxurious collars. Slim fitted or boxy over-suit styles in black, slate blue. Misses' sizes, 12 to 20; women's sizes, 38 to 42, and half sizes, 31½ to 43½.

Coat Salon—Fourth—State

Coat illustrated $119

Sale! Diamond Wedding Rings

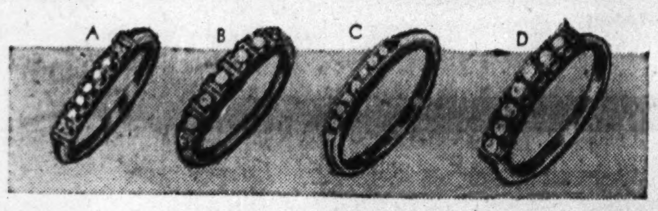

A. Platinum Wedding Ring, 5 large dia., $49.50 value..$29.50
B. 5-2-point Diamond Platinum Ring, $65.00 value.....$49.50
C. 7-2-point Diamond Plat. channel set, $85.00 value.....$59.50
D. 7-5-point Diamond Ring, platinum, $125.00 value.....$89.50
Gold Wedding Ring Guards, 14-kt., pair......$5.95 to $11.95
New! Wide Gold Wedding Rings, 14-kt.......$7.95 to $24.50

[Pay ⅓ down, balance monthly on purchases of $25 or more. $5 minimum monthly payment.]

Diamonds—First Floor—Wabash

Rare Purchase! $17.50 to $19.95 Values!

Gorgeous Fur Muff Bags

$12.95

Expensively made muffs with zip pocket openings. Irreplaceable values!

- 44 Silver Fox Tail Muffs
- 29 Dyed Black Persian Muffs
- 6 Mouton Lamb Muffs
- 4 Rich Grey Persian Muffs
- Other Grand Values $17.50 to $29.50

Mail Your Order—Call State 1500, While They Last

Fur Muffs—First—State

Slim Your Hips Before You Buy a Fall Suit!

Bien Jolie All-In-One

$10

Average figures adore the sleek trim lines it gives—the way it flattens wayward tummies. All batiste, with firm batiste top. Be fitted by expert corsetieres at Mandel's tomorrow. Others $7.50 to $16.50.

Corsets—Third Floor—Wabash

There Will Be No Further Reductions

CLEARANCE
Famous-Make Shoes

$11.95 to $12.95 Andrew Gellers
Now only **$9.45**

Unrestricted choice of entire summer stocks! Fashion-famous shoes in whites, combinations, even darks for fall and winter wear.

$8.95 to $10.95 Arch Aids—Superbas
Now only **$6.95**

Save from $2 to $4. Thrilling group of 700 pairs of summer and dark shoes to wear through fall.

$6.95 Vitalitys — $6.95 Deb Steps
Now only **$4.95**

Exciting choice — many fall and summer styles. Large assortment to choose from—darks included.

$3.99 to $5 Budgeteers
Now Only **$2.98**

Sensational values. Whites, combinations, fall gabardines and leathers to wear now and later. 200 sport oxfords included.

Shoe Salon—Fifth Floor—State
Thrifty Shoes—First Floor—Wabash

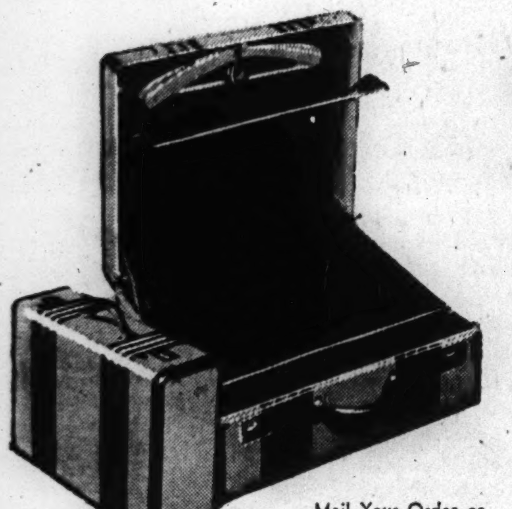

Gigantic Luggage Sale!

Women's 2-Pc. Set

$20.95 value, at **$15.95**

Lowest price this year — on this fine 21-inch wardrobe case and matching 18 or 21-inch case. Tan and brown woven canvas stripe with brown cowhide binding. Also blue saffian with russet binding.

Initialed without charge.

Mail Your Order or Call State 1500

Luggage—Ninth—State

This Week Only

Victory Bifocals

Our $18 Value, at **$9.65**

Conservative, yet distinctively styled zylonite frame fitted with fine white seamless bifocal lenses for both distance and reading.

No Charge for Sight Test

Same Style, $10 Value, Single Vision Lenses, Complete $5.65

Optical—1st—Wabash—Directed by Dr. S. S. Hollender, O. D.

Save Almost ½

Silver Knight Blades

Regularly 50 for 97c

100 FOR $1.09

- 33⅓ thinner than ordinary blades
- Triple inspected flexible Swedish steel
- Honed and ground over 16 wheels
- Fit most double edge razors
- Treated with protective vaseline coating
- Compartment for used blades

Notions—First Floor—State

For College-Goers, Careerists!

Classic Pajamas

$2.50

Full cut, and well tailored classic striped pajamas, wonderful for sleeping or lounging. Rayon-and-cotton, looks so soft, wears so well. Rose, copen or white grounds. One of a group in sizes 32 to 40.

Mail Orders—Call State 1500

Lingerie—Third—State

Mandel Brothers

MANDEL'S AIR COOLED SUBWAY STORES

Regular Store Hours, 9:30 A. M. to 5:30 P. M.

You Save from $50 to $100 on New Furs!

August Sale! Brand New Fur Coats!

Special Purchase of $199 to $249 Values! Now at

$149

New Tapered Silhouettes! Turned Back Cuffs! Wide Armholes! Fitted Styles! Drop Shoulders! Yes! Hollander Dyes . . . Famed Skinner Linings!

- Hollander Blended Northern Sable, Mink Muskrat..$149
- Hollander Dyed Black Russian Persian Lamb.....$149
- Natural Grey Chinese Kidskin Coats.............$149
- Natural Grey Squirrel Chevron Coats............$149
- Natural Leopard Coats..........................$149
- Hollander Let-Out Silver Raccoon Coats.........$149
- Hollander Dyed Sable or Mink Marmot............$149
- Dyed Black Moire Persian Lamb Paw Coats........$149
- Natural Silver Fox Jackets, 24 Inches Long.....$149

Sizes 12 to 20 and 38 to 46

3 Ways to Pay for Your New Fur Coat!

1. . . Pay 10% down, balance by Nov. 1st. We'll store your coat until Nov. 1st. No service charge.

2. . . Charge customer may have Fur coat held for Nov. delivery, payable in December. Storage free until Nov.

3. . . Pay ⅓ now, balance plus small service charge in 12 monthly payments. Storage until November.

Lower Subway, Fur Coats.

Hollander-Dyed Black Russian Persian Lamb, $149

3500 Prs. Famous Brand Nylon Hose

Selected Irregulars Worth $1.95—$2.25 If Perfect

Famous brands! Including all-nylons, all-nylons with rayon or cotton welt, and even white service nylons for nurses. Full fashioned and even a few bareleg styles, in all the newest shades!

$1.59 pr.

Limit of 2 Pairs to a Customer
No Mail or Phone Orders Filled

Upper Subway, State.

MEN! You Can Shop in MANDEL'S SUBWAY Clothing Section MONDAY Night Until . . . 8:30 P. M.

See the Many Famous Labels in Our AUGUST SALE!

Use Wabash Ave. Entrance After 5:30 P. M.

Men's Overcoats ! Suits ! Topcoats !

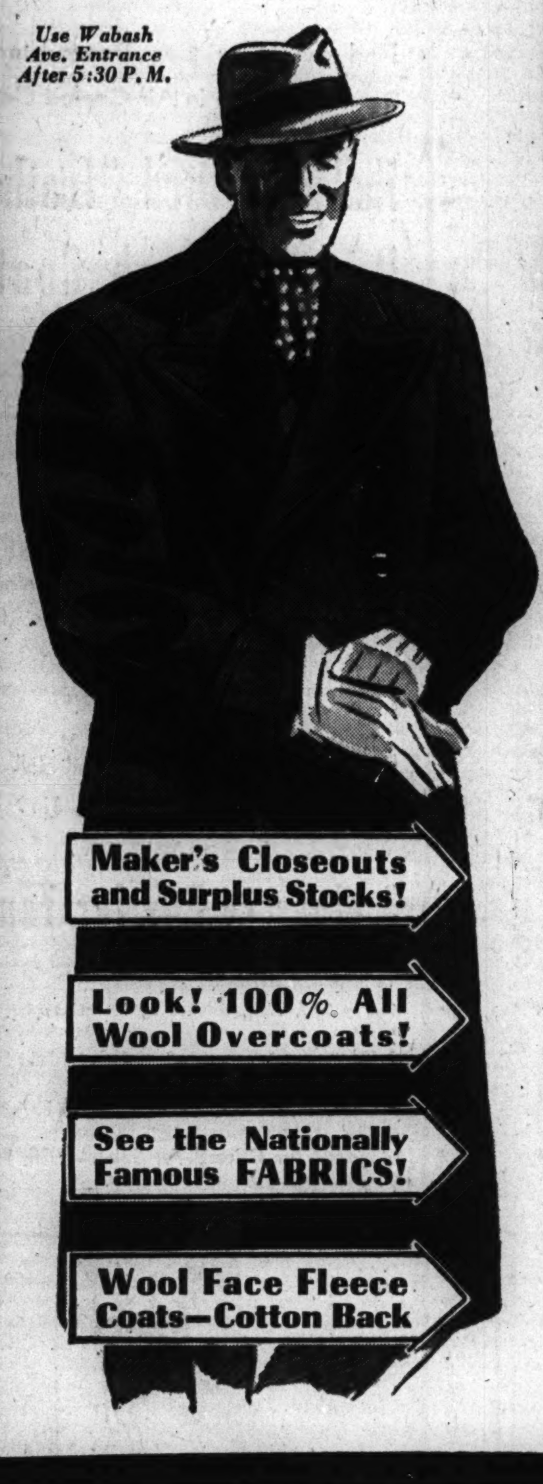

Now! You Save Dollars!
Coats Made Up of Fine
CUSTOM-QUALITY FABRICS!

$24

Andersdown Fleece Overcoats
Just while 125 coats last, fine quality coats with Skinner's satin rayon linings.

Kently and Dunbrooke All-Wool Coats
Smooth faced coats! Dressy type fabrics. Trim single breasted style.

Middleton, Other Famous Covert Topcoats
Most popular top-coating cloth. In new fall tans. Teal and brown.

Domestic Tweed California Topcoats
The coat for all year around wear! Medium weights. Deep fall shades.

Even 2-Pants Suits, at $24
Tweeds, worsteds, cheviots, all with vests! While 163 suits last!

Majority All-Wool Garments! Some Wool Mixtures!
Some of the suits, topcoats and overcoats are wool and reprocessed wool mixed. Few suits wool and rayon.

Famous Lluxtracuna Overcoats
Fully lined overcoats of smooth silky fleeces! Double or single breasted styles.

Even HARRIS TWEED Topcoats
This famous fabric at a new low price! There are only 61 of these, so hurry!

Famous CONVORA Fleece Topcoats
Medium weight topcoats, for year around wear! Good looking and practical!

All-Wool Cavalry Twill Topcoats
In tan color only, the smartest fabric of the season! Only while 65 coats last!

Men's All-Wool Suits, $24
Worsteds, business suits, tweeds, cheviots. Pleated slacks, zip fastenings, one pair of pants.

Good Size Selection in the Group!
Overcoats, topcoats, regulars, 33 to 46. Shorts, 35 to 42; longs, 36 to 42. Suits, regulars, 35 to 44; longs, 35 to 39; shorts, 35 to 44; stouts, 38 to 46.

No Charge for Regular Alterations

Upper Subway, Wabash.

72x90 Pastel Blankets — *5% Wool, 70% Cotton, 25% Rayon!* **$2.79**
Regular $4.49, made by Pepperell! Slight unnoticeable irregulars. Pastel shades, rayon satin binding.

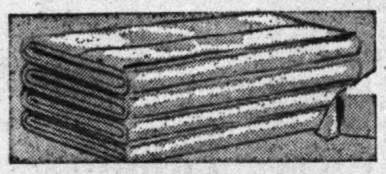

Silky Percale Sheets — *81x99, 72x108, Even 90x99* **$1.79 ea.**
Made by Pepperell! Labeled Auburn! 2nd selection, uneven hems. $2.49 if perfect. Size 81x108 at $1.89.

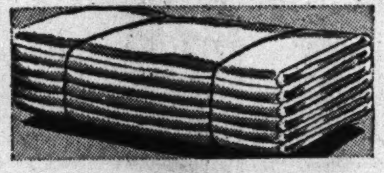

Percale Pillow Cases — *Manufacturer's Closeout!* **4 for $1.19**
Perfect quality, some heavy muslin. Snowy white, regular size. Regular 39c each.

Part Linen Towels — *Size 16x30, All Newly Designed!* **8 for $1**
Dish towels, beautiful floral prints, guaranteed fast color, washed and ready to use. Allover patterns.

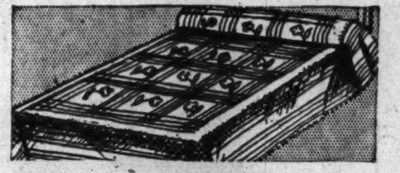

Pastel Chenille Spreads — *Copy of $6.95 Spread, at* **$2.99**
Heavy overlaid chenille, pastel colors or all white. Made on pastel heavy sheeting. Full or twin sizes.

Oval Chenille Rugs — *Fringed All Around! Now* **$2 ea.**
For bedroom, bathroom, all perfect quality, closely tufted. With multi-colored chenille trimming!

White Pillow Protectors — *Snowy White! Fine Count Muslin!* **2 for $1**
Strong muslin, durably constructed! Easy sliding zip, all perfect quality! Use it as a pillow case!

Upper Subway, State.

It Was Startling Last Year! Now! The Same Low Price!

Scoop! Regular $5.50 Air-Walker SHOES!

Our Greatest Semi-Annual Shoe Sale!

$3.99 pr.

In black, blue or brown. Kid, suede, alligator calf, patent or gabardine. Plenty of black kid gypsies and nurses' oxfords! Discontinued styles for fall and later on! Sizes 4-10, AAAA to EEE in the group. Plenty of large sizes and wide widths.

Upper Subway, Center.

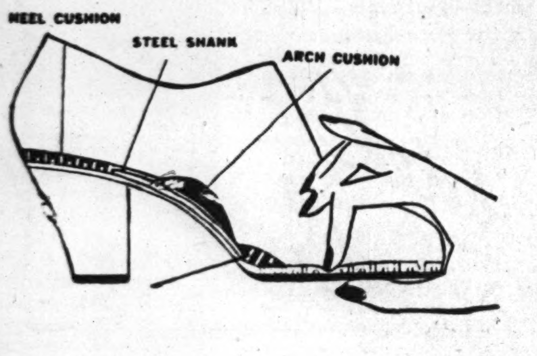

Shop! Compare This Value! You'll Find It's the Lowest Price for This Quality

Famous URAL! Persian-Type Fabric COATS

$21.95

August Sale Price

Gracious lines to enfold your figure in warmth and style! All the luster and sheen of natural fur! Princess and boxy styles, fashioned just for you! Sizes 12-20 and 38-44.

3 Ways to Buy

1. **$5 deposit** . . . will hold your coat until October 1st—balance in monthly payments.

2. **Charge customers** . . . may have their coat held for October delivery—payable in November.

3. **Pay cash** . . . now for your coat and have it stored free until you need it.

Lower Subway, Coats.

Sensationally Low Priced! Advance Fall Sale! Leather-Soled SLIPPERS!

Yes! Genuine Cowhide Leather Soles! Now

Black, blue or wine. Alligator grain uppers, leather soles. Leather heel lifts, quilted socks, sateen lining. Full sizes 4 to 9.

89c pr.

Mail, Phone Orders Filled
On $2 or more, items from several departments may be included. OR drop a penny postcard in the mail. Small service charge for mailing.

Upper Subway, Center.

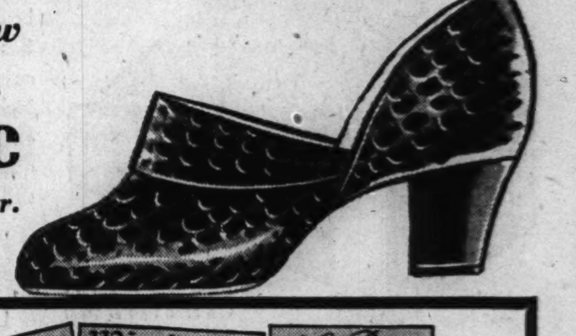

From Famous Coast to Coast Men's Shops! See the Labels!

Men! Famous Brand SHIRTS!

3000 Irregulars! Worth $1.75 to $3 When Perfect Quality!

BROADCLOTHS, OXFORDS, MADRAS! WHITES, SOLID COLORS! PATTERNS!

$1.49

White broadcloths, non-wilt or soft collars. Some neckband styles. All shirts full cut, well made, guaranteed fast colors. Sizes 14-17 in most styles, few 13½-17½-18.

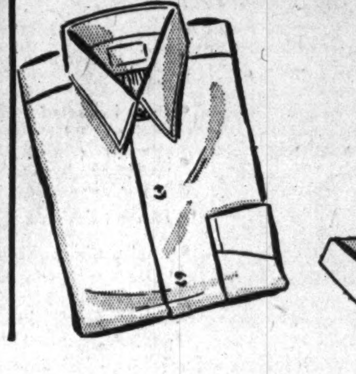

Chicago Sunday Tribune
THE WORLD'S GREATEST NEWSPAPER
AUGUST 2, 1942. A *

For Faster Service 3 TRIBUNE PHONE NUMBERS
SUPerior 0200 Public Information Service | 0260 Scores of Cubs-Sox Games | 0100 Want Ads General Business

BOB ZUPPKE TO DIRECT COLLEGE ALL-STARS

ROUNDERS ROUTS WHIRLAWAY AT ARLINGTON

IRISH COLT WINS $25,000 RACE BY 3½ LENGTHS

30,000 See Track's Annual Upset.

Betting Soars

ARLINGTON PARK'S final day mutuel handle yesterday was $957,990, raising the total bet during the 36 day meeting to $20,740,142, or $5,177,072 over 1941's 34 day meeting.

Since the 1942 racing season opened at Sportsman's Park, fans have wagered $36,415,502 at Chicago tracks. Following are the 1942 and 1941 totals:

	1942.	1941.
Arlington Park	$20,740,142	$15,563,070
Lincoln Fields	9,116,223	7,141,122
Sportsman's Pk.	6,559,137	5,028,120
Totals	$36,415,502	$27,732,312

BY HOWARD BARRY.
(Pictures on page 3, Sports.)

Arlington Park, traditionally the setting for the overthrow of champions, reached the last day of its meeting before the customary cataclysm occurred. The occasion was the $25,000 Arlington handicap, a race of a mile and a quarter which was put on yesterday before 30,000 spectators. The principals were:

[A.] Calumet Farm's Whirlaway, perennial American champion which was making his first appearance since becoming the greatest money winner in the long history of racing, his odds being 1 to 3, and

[B.] Emerson F. Woodward's Irish colt, Rounders.

A sloppy track and weight packages of 130 pounds on Whirlaway and 103 pounds on Rounders were factors in the situation.

Rounders Meets Challenge.

The dénouement occurred when Rounders, which had been accustomed to toting 134 pounds as a 2 year old in Ireland, let Whirlaway come alongside of him at the head of the stretch with the mighty Eddie Arcaro putting the champion to a drive. Then Rounders, with Freddie Smith sending in his whip and heels, drew away gradually in the miry going and won by three and a half lengths.

Eight lengths behind this pair came Staretor. Pumpgun and Sirocco completed the field of five.

In the last four years, there have been four major upsets in important stakes at Arlington Park. Whirlaway now has figured in two of them. There was the defeat of Johnstown in the Classic of 1939, the failure of Bimelech in the Classic of 1940 and the overthrow of Whirlaway in the Classic of 1941. All of these favorites were at odds in the neighborhood of 2 to 5.

An Exhibition? Not Hardly.

When this year's Classic went by with Shut Out, Valdina Orphan and With Regards [the favorite, second choice and third choice respectively] running one-two-three, it seemed that Arlington's fans were to miss their annual jolt.

Then came yesterday's race. In his last previous start—in the Massachusetts handicap—Whirlaway had run his total earnings to $454,336, surpassing the former world's record of $437,700 held by Seabiscuit. Many considered yesterday's race as an exhibition, tho the word to watch Rounders at that weight in sloppy going was bandied all over the grounds.

Rounders Breaks in Front.

This horse had been unbeaten in five starts as a 2 year old last season in Ireland. Since coming to this country he had won two allowance events at Suffolk Downs, had run second to Whirlaway in the Massachusetts handicap and sixth to Shut Out in the Arlington Classic. As a result he was held to 5 to 1 second choice yesterday. Staretor was 8 to 1, Sirocco 11 to 1, and Pumpgun 30 to 1.

Immediately after the start, Smith sent Rounders to the front. He led the way into the clubhouse turn with Pumpgun, Staretor and Sirocco closely bunched behind him, and Whirlaway in last place.

As the run down the back stretch began, Arcaro let Whirlaway go swiftly past Sirocco, Staretor and Pumpgun as tho he didn't want to be bothered with these three. Arcaro concentrated on Rounders, keeping Whirlaway about a length and a half behind.

Whirlaway's Bid Fails.

On the swing around the last turn Arcaro made his bid, sending Whirlaway up on the outside approaching the stretch. The champion came alongside Rounders and nearly every one took it for granted that he would go on and pass the pacemaker. But Rounders wouldn't give way.

They came careening into the stretch, Rounders going fairly wide and Whirlaway even wider. They leveled off for the run to the wire with Rounders only half a length in advance of Whirlaway. Then as the

[Continued on page 4, column 5.]

Cubs Score 4 in 9th; Lose to Dodgers, 9-6

BY EDWARD BURNS.
[Chicago Tribune Press Service.]

Brooklyn, N. Y., Aug. 1.—The Cubs gratefully received their semi-monthly pay checks in New York this morning, then roared over here full of determination to resume earning their dough or a fractional part thereof. They tried earnestly, even to the point of making four runs and six hits in the ninth, but when the game was over they had suffered their 14th defeat of the year at the hands of the Dodgers, 9 to 6.

Johnny Schmitz, who won one of the three games in which the Cubs have been victorious over the Dodgers this year, was injured at the start of the second inning and immediately set out for a visit with his draft board in Wausau, Wis. Les Fleming and Hi Bithorn also pitched and Fleming pitched well in spots.

Strikeout? No, a Homer!

Dolph Camilli and Pete Reiser knocked homers off Bithorn, the latter under unusual, and for the Dodgers, game-saving circumstances. Pete apparently had supplied the third out in the eighth inning when Umpire Lee Ballanfant ruled he had struck out, foul tipping the third strike.

The Cubs were on their way to the dugout when the Dodgers protested the ball had hit the ground before Clyde McCullough had caught it. Ballanfant then called in Umpire Babe Pinelli, at third base, for a consultation. Babe reversed the decision, thus giving Reiser a chance to knock his game-winning homer, which he did on the first pitch after play was resumed. Pitcher Curt Davis, who had singled, and Bill Herman, who had walked, also scored on the home run.

Davis Knocked Out.

Davis, who was credited with his 10th victory, was knocked out in the Cubs' belated show of power in the ninth. Phil Cavarretta opened it with the sixth Chicago hit and stopped at third on Lou Stringer's double off the right field wall. McCullough's single to left scored Cavarretta with Chicago's third run. Dom Dallessandro batted for Bob Sturgeon, who had made two hits, and made good with a single to center which scored Stringer. Here Ed Head replaced Davis and fanned Rip Russell, who batted for Bithorn. Stan Hack's single to short center filled the bases and Charley Gilbert singled to left, scoring McCullough. All Bill Nicholson had to do to tie the score was to knock a home run. Instead he grounded out to Camilli, Dallessandro scoring. Lou Novikoff, likewise, could have tied the score with a homer. Instead he grounded out to Camilli to end the game.

71st Victory for Dodgers.

The victory was the 71st for Brooklyn in 100 played and the Cubs' loss was their seventh in their last eight games.

The hit that brought about the injury to Schmitz blossomed into the first run of the game. Camilli opened the second inning with a big bouncer. Schmitz leaped high enough to nip the ball, but it went for a single. Schmitz pitched to Johnny Rizzo and after he flied out, Johnny complained he had hurt his pitching arm. He withdrew, Fleming taking over. Arky Vaughan popped to Sturgeon, but Mickey Owen singled to center, putting Camilli on third. Davis took two strikes, fouled off four pitches, then singled to right, scoring Camilli. Peewee Reese singled to left, scoring Owen. Then Herman fouled to McCullough.

With one out in the home third, Joe Medwick singled and went to third on Camilli's single. Rizzo fanned, but Vaughan singled to center, scoring Medwick for a 3 to 0 lead.

Cubs Break Thru.

Stan Hack became the third Cub to get the ball out of the infield. He led off the sixth with a double off the right field screen and advanced on Gilbert's bouncer to Camilli. After Nicholson drew Davis' only pass, Novikoff slammed a double play ball to the pitcher, who threw the ball to Reese. Peewee failed to touch second and Nicholson was safe, but the shortstop relayed the ball to Camilli in time to get Novikoff. Hack scored on the maneuver. In the seventh inning the Cubs picked up another run when Sturgeon sin-

[Continued on next page, column 3]

HELP FOR JOB SEEKERS

Because the Tribune prints more than twice as much Help Wanted and Employment Agency want advertising as all other Chicago newspapers combined, you have the widest choice of jobs available when you watch the Tribune. Review today's opportunities now.

COACHING STAFF OF ALL-AMERICAN SQUAD

BOB ZUPPKE.

Out of retirement comes Bob Zuppke, for 29 years head football coach at the University of Illinois, to direct the College All-Stars against the Chicago Bears Aug. 28 in Soldiers' field in the ninth football game sponsored by The Chicago Tribune Charities, Inc. The naming of Zuppke this morning completes the staff of coaches. His assistants will be Frank Leahy of Notre Dame, Lon Stiner of Oregon State, Homer Norton of Texas A. & M., and Burt Ingwersen of Northwestern.

FRANK LEAHY.

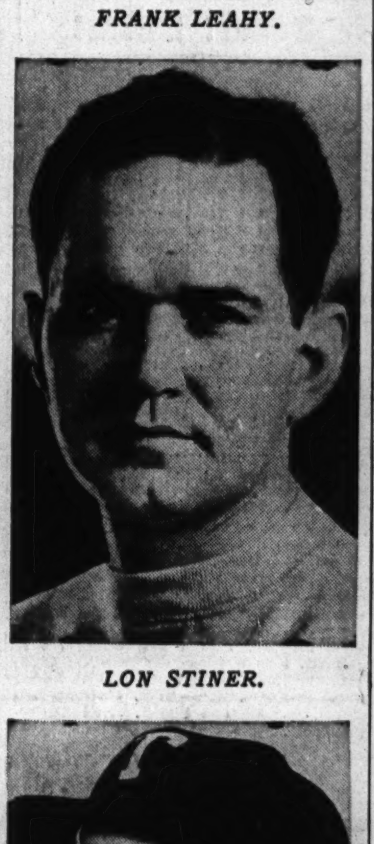

LON STINER.

HOMER NORTON.

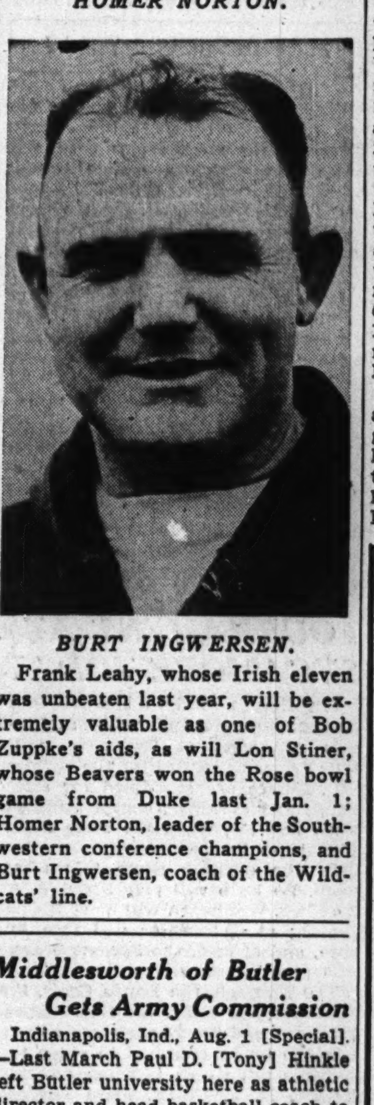

BURT INGWERSEN.

Frank Leahy, whose Irish eleven was unbeaten last year, will be extremely valuable as one of Bob Zuppke's aids, as will Lon Stiner, whose Beavers won the Rose bowl game from Duke last Jan. 1; Homer Norton, leader of the Southwestern conference champions, and Burt Ingwersen, coach of the Wildcats' line.

Falkenburgs Score Sweep in Tennis Play

Kalamazoo, Mich., Aug. 1 [Special]. —Bob Falkenburg of Los Angeles proved himself a champion again today when he rallied after a shaky start to win the Western Junior Open tennis singles championship, beating Art MacDonald of Los Angeles three sets out of four.

In a spectacular boys' match Billy Smith of Orlando, Fla., upset Alan Watson of Elizabeth, N. J., 6-2, 3-6, 6-3. Both were champions of their states.

Falkenburg, who is national intercollegiate singles champion, was apparently off stride when the match started and dropped the first set to MacDonald, 3-6, but then warmed up to his job and took the next three, 7-5, 6-4, 6-4.

Smith and Sam Daniels, Grand Rapids, beat Howard Calloway, Hamilton, Ga., and Ed Adams of Columbus, Ga., for the doubles championship in the boys' open, 6-3, 6-4.

Bob Falkenburg and his brother Tom, national interscholastic champions, won the Junior doubles title, defeating Ted Norpoth, Houston, and John Brock, San Diego, Cal., in a five set match.

The Falkenburgs were trailing in the final set 4-5 when they broke thru Norpoth's service at tie at 5-all and then went on to win, 9-11, 10-8, 6-1, 3-6, 8-6.

FRIENDS HAPPY OVER CHOICE OF ZUPPKE AS COACH

Champaign, Ill., Aug. 1 [Special].—"Bob Zuppke rides again."

That was the sentiment expressed today among friends of Bob Zuppke at the University of Illinois who were pleased by his selection as coach of the College All-Stars for their game Aug. 28 against the Chicago Bears in Soldiers' field.

"It's great—excellent," exclaimed Ray Eliot, a former Zuppke player who has succeeded him as coach at Illinois. "Boy, that's marvelous. I hope he has a wonderful time."

Arthur Cutts Willard, president of the university, extended congratulations and good luck to Bob. "It's a fine recognition of his ability and sportsmanship," he said.

Said Doug Mills, director of athletics, "That's fine. I'm glad for Zup."

R. A. Stipes Jr., president of the Champaign Chamber of Commerce and an ardent Illinois football follower, said, "I can't think of any greater climax for Zup's career."

KUNES TAKES LEAD IN ST. PAUL OPEN WITH 137; TWO SHOOT 138s

St. Paul, Minn., Aug. 1 (AP).—Stroking consistent sub-par golf, Gene Kunes, a veteran but little known campaigner from Philadelphia, today crowded into the lead of the St. Paul Open.

Kunes, whose last major victory was the Canadian Open in 1935, cut the closely packed top of the field with a 35-34-69, which coupled with his 68 yesterday for a 36 hole total of 137—seven under par.

Two Come In With 138.

Only one stroke behind at 138 were Jimmy Hines of Great Neck, N. Y., and Dutch Harrison, from Harrisburg, Pa. Hines carded a pair of 35s for 70 and Harrison fashioned two 34s for 68, best round of the day.

Grouped at 139 were Tony Penna of Dayton, O.; Bob Hamilton, Evansville, Ind., and Bill Kaiser of Louisville, Ky. Hamilton, the first round leader with a 67, fired even par 72 today. Kaiser and Penna had 70s.

Tomorrow's 36 hole windup looms as one of the closest contested stretch drives in the 12 year history of the meet. In all, 22 pros are standing even with par or under after 36 holes.

The field tomorrow will be trimmed to 67 players, representing those whose 36 hole scores are 155 or less.

Leading amateurs in the field were Bob Clark of Minneapolis and Skee Riegel of Miami, Fla.

Heafner Drops Out.

The withdrawal of big Clayton Heafner surprised the afternoon gallery. The Linville, N. C., pro, who in the last month won the Mahoning Valley Open at Girard, O., and was runner-up to Byron Nelson for the Tam o' Shanter title, missed a short putt on the sixth hole.

Turning to the scorekeeper, he said: "I'm thru. Don't keep my card."

He finished out the nine holes with an unofficial 37. He was far behind the leaders yesterday with a first round 75.

Leading 36 hole scores:

Gene Kunes, Philadelphia, Pa.	68	69	137
E. J. Harrison, Harrisburg, Pa.	70	68	138
Jimmy Hines, Great Neck, L. I.	68	70	138
Bob Hamilton, Evansville, Ind.	67	72	139
Tony Penna, Dayton, O.	69	70	139
Bill Kaiser, Louisville, Ky.	69	70	139
Len Dodson, Kansas City, Mo.	69	71	140
Horton Smith, Pinehurst, N. C.	70	70	140
Johnny Revolta, Evanston, Ill.	69	71	140
Chick Harbert, Battle Creek, Mich.	68	73	141
Ben Hogan, Hershey, Pa.	69	72	141
Jimmy Thomson, Del Monte, Cal.	69	73	142
Lawson Little, Monterey, Cal.	68	74	142
Joe Coria, St. Paul	70	73	143
Jim Milward, Madison, Wis.	70	73	143
Vernon Allen, Minneapolis	72	71	143
Les Kennedy, Cambridge, Mass.	74	69	143
Harry Cooper, Minneapolis	71	73	144
Pat Willcox, Waterloo, Ia.	73	71	144
Abe Espinosa, Decatur, Ill.	70	74	144
W. Kottke, Breezy Point, Minn.	71	73	144
Joe Brown, Des Moines, Ia.	71	73	144
Les Bolstad, Minneapolis	73	72	145
Mike Turnesa, Elmsford, N. Y.	75	70	145
R. Guldahl, Ranco Santa Fe Cal.	73	72	145
Dick Metz, Chicago	74	72	146
Len Mattson, Duluth, Minn.	71	75	146
Jim Foulis, Chicago	73	73	146
Stan Larson, St. Paul	70	76	146
G. Johnson, Minneapolis	71	75	146
Ade Simonsen, Minneapolis	73	73	146
Jim Ferrier, Chicago	76	71	147
Ky Laffoon, Chicago	71	76	147
Denny Shute, Columbus, O.	75	72	147
L. Mangrum, Monterey Pk., Cal.	70	77	147
Charles Grant, Decatur, Ill.	70	77	147
*Bob Clark, St. Paul	74	74	148
Herman Keiser, Akron, O.	73	75	148
Leland Gibson, Kansas City, Mo.	72	76	148
George Matson, Wichita, Kas.	73	75	148
Harold Marsh, Hibbing, Minn.	76	72	148
R. E. Barnes, Kansas City, Mo.	73	75	148
*Skee Riegel, Miami, Fla.	74	74	148
Jock Hendry, St. Paul	73	76	149
*Richard Jungen, La Crosse, Wis.	73	76	149
Lee Roy Garrett, Beaumont, Tex.	75	75	150
*Neil Croonquist, St. Paul	74	76	150
*Gene Milbourn, Omaha	78	72	150
Harold Lauber, Hibbing, Minn.	76	74	150
Harry Demay, Chicago	75	75	150
Arnold Osterb'g, Rochester, Minn.	80	79	159
Al Clasen, St. Paul	71	79	150
Rod Munday, Toledo, O.	79	72	151
L. Barbaro, Mamaroneck, N. Y.	76	75	151
*Merle Stimson, Waterloo, Ia.	75	76	151
Charlie Burkhart, Cedar Rapids	78	74	152
Newt Bassler, San Jose, Cal.	74	79	153
*Tom Hamper Jr., St. Paul	76	77	153
Walter Hodge, Minneapolis	76	77	153
*Larry Roberston, St. Paul	78	75	153
Art Ingleston, St. Paul	76	78	154
*Bill McPortl'd, Cedar Rapids, Ia.	77	77	154
*John Stoltz, Ottumwa, Ia.	75	80	155
Bill Schuchart, Omaha	77	78	155
*Wylie Van, St. Paul	78	77	155

*Denotes amateur.

Major Leagues

AMERICAN LEAGUE.

New York	68	33	.673	....
Boston	57	44	.564	11
Cleveland	57	47	.548	12½
St. Louis	54	51	.514	16
Detroit	49	55	.471	20½
CHICAGO	43	55	.439	23½
Washington	41	61	.402	27½
Philadelphia	42	65	.393	29

YESTERDAY'S RESULTS.

St. Louis 7; New York 3
Boston 9; Detroit 8
Only games scheduled.

GAMES TODAY.

Wash. at Chicago [2]. Boston at Detroit [2].
New York at St. L. [2]. Phil. at Cleve. [2].

NATIONAL LEAGUE.

	W.	L.	Pct.	G.B.
Brooklyn	71	29	.710	....
St. Louis	61	37	.622	9
Cincinnati	53	46	.535	17½
New York	53	48	.525	18½
CHICAGO	47	56	.456	25½
Pittsburgh	43	53	.448	26
Boston	42	62	.404	30
Philadelphia	29	68	.299	40½

YESTERDAY'S RESULTS.

Brooklyn 9; Chicago 6
St. Louis 3-4; New York 1-5
[Second game, 11 innings.]
Boston 2; Cincinnati 1
[Ten innings.]
Philadelphia 2; Pittsburgh 1
[Twelve innings.]

GAMES TODAY.

Chgo. at Br'klyn [2]. St. L. at N. Y [2].
Cin'ati at Boston [2]. Pitts. at Phil. [2].

Middlesworth of Butler Gets Army Commission

Indianapolis, Ind., Aug. 1 [Special]. —Last March Paul D. [Tony] Hinkle left Butler university here as athletic director and head basketball coach to become an athletic officer at Great Lakes Naval Training station. H. Walden Middlesworth, football coach, succeeded him. Today Middlesworth was commissioned in the army air corps. Frank Heddon, freshman coach, will probably take over both the Hinkle and Middlesworth duties.

COMES OUT OF RETIREMENT TO LEAD TEAM AGAINST THE BEARS

Ingwersen Is Added to Coaching Staff.

BY ARCH WARD.

Robert C. Zuppke, the man who speaks his mind, will lead the College All-Stars of 1942 against the world champion Chicago Bears in sport's greatest charity event in Soldiers' field the night of Aug. 28.

Zuppke who resigned as head coach at the University of Illinois last November after 29 years of service, is coming out of retirement for one last fling at big time football. The opposing forces will be led by one of his most distinguished pupils, George Halas, owner-coach of the Bears, who starred for Illinois under Zuppke before World War I.

Zuppke is among the legion of gridiron experts who rated last season's Bears as one of the greatest squads in football history.

May Cross Up Bears.

"There is no team so strong it can't be beaten," Zuppke said in accepting appointment as chief of the All-Star staff. "The All-Stars can win this game and we're going to get that idea across at the opening practice. You can't beat the Bears with old fashioned, orthodox football. You have to cross them up. Maybe we can do it."

Since the inception of the All-Star series in 1934, the head coach always has been allowed to bring one assistant with him. Zuppke has chosen Burt Ingwersen, line coach at Northwestern, whom he regards as one of the finest linemen he ever developed at Illinois, as his personal aid.

The other members of the All-Star staff will be Hormer Norton of Texas A. & M., coach of the Southwestern conference champions; Lon Stiner of Oregon State, coach of the Rose bowl champions, and Frank Leahy, coach of undefeated Notre Dame. Lynn Waldorf of Northwestern, as usual, will coöperate with the group.

Training to Start Saturday.

The squad will report at Northwestern university next Saturday where it will train for 20 days. Kenneth L. Wilson, Northwestern's athletic director, again has extended the university's full athletic facilities to the All-Stars.

Zuppke, who never won a football letter as an undergraduate at the University of Wisconsin, from which he was graduated in 1905, went to Illinois in 1913 after a remarkable record as a high school coach in Muskegon, Mich., and Oak Park, Ill. He was 63 years old July 2.

In his long period of service at Illinois his teams met the nation's best. He never was the kind to fatten his average on sucker diet. Despite the decline in fortunes at the end of his career, the Little Dutchman left a record of 132 victories, 79 defeats, and 12 ties. Illinois under Zuppke won seven Western conference championships and four mythical national titles. They finished second in the conference race twice. For many years some of Illinois' major opponents arranged open dates on their schedules the week before they were to meet Zuppk's eleven.

Zuppke's Gifts Will Endure.

He made his reputation in the days when football boasted its greatest leaders—Rockne, Stagg, Yost, Warner, Williams, Jones — men who blazed new routes thru old routines. Even in sport, where fame often is inexactly computed, the singular gifts of Zuppke will endure. He took the tricks and made them trickier. He took the shift and made it shiftier. He invented the spiral pass from center in 1906, the screen pass in 1912, and the huddle in 1922. He has turned out a host of the most famous names in football—Red Grange, Harold Pogue, Slooie Chapman, Bart Macomber, Potsy Clark, Chuck Carney, Jack Crangle, Russell Crane, Butch Nowack, and Jack Beynon.

Unlike all his predecessors, Zuppke, as head coach of the All-Stars, can give the game his full energy. For him it's the whole season. The thousands who know him well realize he will not take the assignment lightly. He isn't that kind of man.

ZUPPKE HAPPY TO HAVE PART IN BIG WAR FUND EVENT

Muskegon, Mich.,
July 30, 1942.

Dear Arch:

I wish to acknowledge appointment as head coach of the All-Stars and to thank you from the bottom of my heart. I will be in Evanston Aug. 6 to meet the early arrivals. I am very happy to have the honor of leading the College All-Americans, especially this year when the game will raise more than $150,000 for war charities.

After 36 years of coaching I expected to retire behind a cow and a plow with a paint brush in my hand on and off. Yet I never have accepted an assignment more enthusiastically than this one. You have invited an excellent staff to work with me. All of them are capable and have had extraordinary success in their field. I am certain we shall cooperate in such a way as to get the best possible results.

Boys Will Make Final Effort a Dynamic and Memorable One.

Many of the boys we are about to coach are in the service of their country, preparing for what may be for some the supreme sacrifice. The coaches must bear in mind that for most of the boys it will be their last try at football, the game they love. Ever since the beginning of their college careers, all of them have had an ardent desire to become a member of the All-Star squad. They will endeavor to make their last college effort a dynamic and memorable one. To keep up with that spirit the coaches will have to be more than coaches. The heavy times will impress a serious attitude upon all of us.

To the boys the game will only be an incident and I hope a glorious one, since they must look beyond to much more important work. They will have to fight and maybe die in the effort to help preserve the institutions of a generous and vital people living in a rich and beautiful country.

Happy to Be with Those Whose Language He Speaks.

As for me, which is a matter of no importance, I am happy in the thought that I may once more be in the company of the growing and the vibrant among whom I have spent a lifetime and whose language I still speak.

The game with the Bears will be no lark, but the All-Stars definitely will be anti-Bears, you can be sure of that. All of these young men are the combat type and are out to win.

My congratulations to you in your effort to make the boys' last football game great and noble. The overwhelming support from the nation's fans is evidence of your success. It is up to us to follow up. Sincerely,

ZUP.

Musicians!

COLLEGE musicians and former members of the All-Star band residing in the Chicago district are invited to participate in the ceremony between the halves of the College All-Stars-Chicago Bears game in Soldiers' field on Aug. 28. A limited number of senior high school musicians also will be accepted. Musicians should write G. Cliffe Bainum, band director, Fisk hall, Northwestern university, Evanston, Ill.

Cubs Option Bob Bowman, Pitcher, to Nashville

Nashville, Tenn., Aug. 1 (AP).—The Nashville Vols of the Southern association have acquired Bob Bowman, right handed pitcher, on option from the Chicago Cubs. Bowman, the Vols' second addition to their pitching staff within a week, is now at Toronto and will report at Birmingham Sunday.

It Didn't Need an Incentive, But—

The war gave an incentive to the College All-Star football game . . . gave this ninth spectacle conspicuous merit . . . the game between the All-Americans and the Chicago Bears the night of Aug. 28 in Soldiers' Field will enrich the Army Emergency and Navy Relief funds by more than $150,000 . . . you'll get your money's worth in the thrills of the game and aid our cause, too . . . over the counter at these places and these prices:

Tribune Tower, 9 a. m. to 5:15 p. m.
1 South Dearborn, 9 a. m. to 7 p. m.

~~$4.40~~, ~~$3.30~~, $2.20 and $1.10

The special campaign for the purpose of raising

—$100,000—

is over the top, but $100 contributions still are being accepted. Donors will receive a ticket on the 50-yard line for each $100, with every cent going to the fund.

Address mail orders to
All-Star Ticket Manager, Tribune Tower, Chicago, Ill.
and make checks payable to Chicago Tribune Charities, Inc.

EAGLES ON WAY TO WISCONSIN FOOTBALL CAMP

New York Pro Eleven Will Start Work Thursday.

Training Camps

Aug. 3—Philadelphia Eagles at Two Rivers, Wis.
Aug. 6—New York Giants at Superior, Wis.
Aug. 8—Chicago Bears at Delafield, Wis.
Aug. 9—Detroit Lions at Charlevoix, Mich.
Aug. 10—Chicago Cardinals at Waukesha, Wis.
Aug. 10—Green Bay Packers at Green Bay.
Aug. 10—Washington Redskins at San Diego, Cal.
Aug. 10—Pittsburgh Steelers at Hershey, Pa.
Aug. 10—Cleveland Rams at Hiram, O.
Aug. 10—Brooklyn Dodgers at Princeton N. J.

BY EDWARD PRELL.

The Philadelphia Eagles will come thru Chicago tonight on their way to Two Rivers, Wis., and this is as significant of a new professional football season as robins are of spring. The Eagles usually are first in fall training and last in the National league, tho they fooled every one last year by making a narrow escape and finishing next to last in the eastern division. The Eagles will go to work in Two Rivers' cool temperatures tomorrow.

Three days later the New York Giants will arrive in Superior, Wis., for their preparatory chores, thus beating their 1941 league championship conquerors, the Bears, to work by two days. The Bears will move into their quarters on the campus of St. John's Military academy in Delafield, Wis., Saturday, there to start getting ready for the assignment of Aug. 28 in Soldiers' field against the College All-Stars. This is the Bears' fourth trip to the nation's biggest football attraction.

Beat All-Stars, 37 to 13.

Immediately, Owner-Coach George Halas and his corps of assistants will start trying to convince their players the 37 to 13 victory over the All-Stars last year was a very lucky one which could easily have been reversed if a few breaks had gone the other way. All the players being over 21, they don't have to believe this unless they want to.

Close to 100 National leaguers of last year now are in the armed services and most of these will be on the Eastern or Western All-Stars who will play a schedule of games against the league teams this fall. Despite this loss of talent, most of the teams have retained their keymen. The Bears still are potent from the tip to the top of the T, with Clyde [Bulldog] Turner at center, Sid Luckman at quarter back, and Bill Osmanski at full back, with various other replacements. The Redskins still have Sammy Baugh. The great Green Bay scoring combination of Cecil Isbell and Don Hutson is intact for the new season. Tuffy Leemans, Mel Hein, and other standouts are ready for another campaign with the Giants.

Chile Walsh with Rams.

The only new head coach is Mike Getto, who has succeeded his old boss, Jock Sutherland, of the Brooklyn Dodgers. Chile Walsh, one of Jim Conzelman's Chicago Cardinal assistants last season, has moved on to Cleveland to help Dutch Clark. The Rams, who finished fifth and last in the western division, have been working quietly for months and may prove to be the most improved team in the league. At Green Bay Curley Lambeau has added an old Packer star, Eddie Kotal, as back field coach. Bull Karcis, one-time New York Giant and Pittsburgh Steeler back, is Detroit's new assistant coach. Bill Edwards is the main man.

The Cardinals, who won 3, lost 7, and tied 1 last year, have found a new training spot at Carroll college in Waukesha. Conzelman, starting his third year as coach, seems to be concentrating for a passing game. He obtained Billy Jefferson from the Lions and swapped Hugh McCollough for Joe Bukant of the Eagles. Both of these newcomers can pass. Conzelman also is bringing in Bud Schwenk from Washington university, St. Louis. Bud was one of the leading throwers in the nation last season. The Cardinal coach is figuring heavily on Vincent Banonis, center from Detroit university, and Steve Lach, half back from Duke. Banonis is the starting center for the College All-Stars and Lach is one of the invited half backs.

Siegal to Play Left End.

Both the Bears and Cardinals were busy signing players over the week-end. The champions announced receipt of Johnny Siegal's contract and the signing of two new linemen. These are Nick Kerasiotis, guard from St. Ambrose, who was on the College All-Star squad last year, and Monte Merkel, 224 pound tackle who played football at St. John's Military academy.

Siegal, after three years at right end with the Bears, will be shifted to left end to make up for the loss of Ken Kavanaugh and Dick Plasman.

The Cardinals signed two new linemen, Gordon Wilson, a guard, and Gene Hollister, a tackle, both from Louisiana State university.

Packers Arrange Two Exhibition Games in East

Green Bay, Wis., Aug. 1 (AP).—Coach E. L. [Curley] Lambeau of the Green Bay Packers said today verbal agreements had been made for Packer exhibition games in Brooklyn with the football Dodgers on Aug. 29 and in Baltimore with the Washington Redskins Sept. 6 or 7.

Arrangements were made by telephone, Lambeau said, and he is awaiting contracts. He said he was not sure whether the Baltimore game would be played on Labor day, Sept. 7. Lambeau said he understood the games would be benefits for one of the military or naval relief services.

SAID BIG BEAR TO THE OTHER BEARS

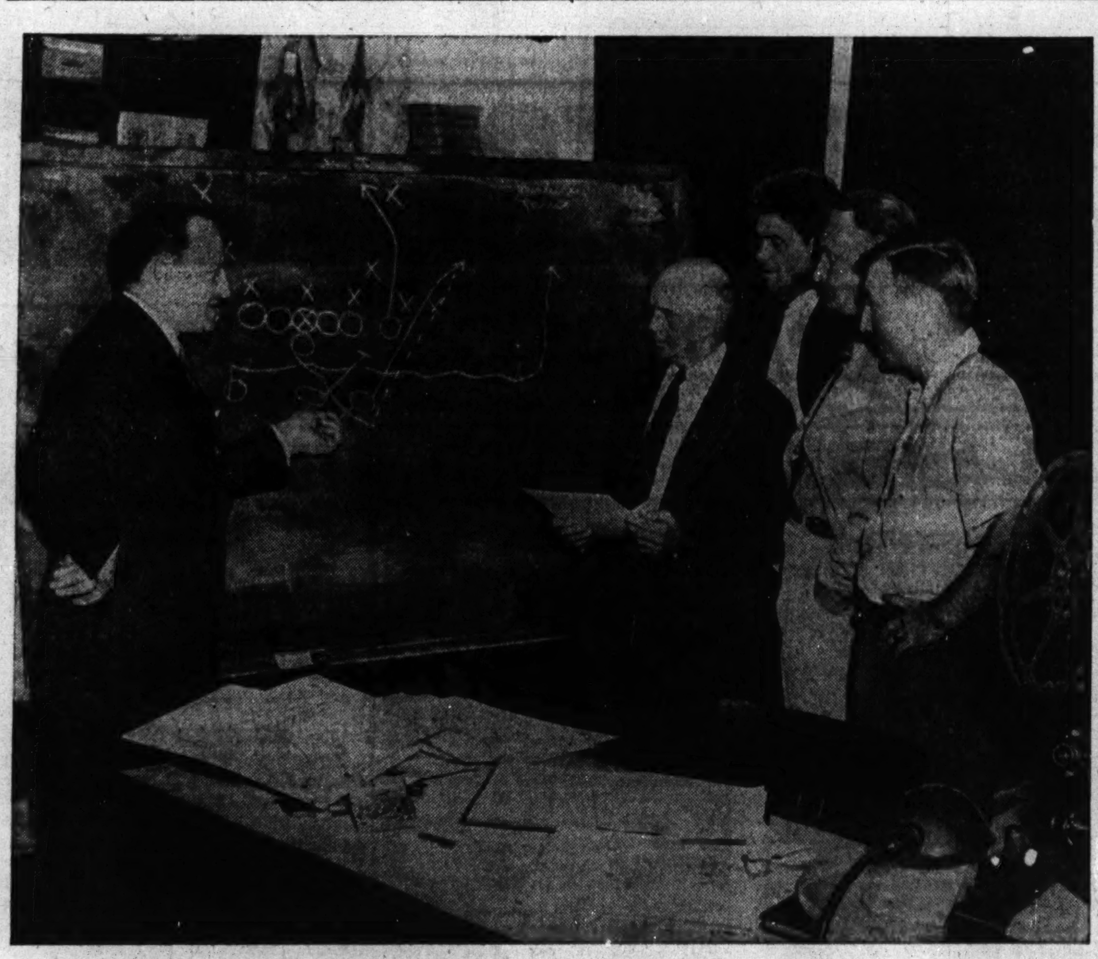

A blackboard session in the Chicago Bears' Burgundy room, where the baffling T formation man in motion plays are formulated, finds George Halas, owner-coach, with quite an audience. He points out this pass play, with the right half back taking a pass from the quarter back, to his associates. Left to right: Paddy Driscoll, back field coach; Joe Stydahar, veteran tackle; Luke Johnsos, end coach, and Charley O'Rourke, rookie quarter back from Boston college. The Bears will start training Saturday at Delafield, Wis., for the Aug. 28 game in Soldiers' field against the College All-Stars.

LYONS AND LEE FACE SENATORS IN DOUBLE BILL

BY IRVING VAUGHAN.

Ted Lyons, who has been around Comiskey Park something like 19 years, hence requires no introduction, will get up out of his rocking chair this afternoon to do his customary Sabbath bit in behalf of the White Sox cause. Old Campaigner, according to plans by his manager, James Dykes, will function in the first half of the double header with the Washington Senators. The 41 year old Lyons will be in quest of his season's ninth victory and the 254th of a career that started soon after he had leaped from the Baylor campus at Waco, Tex.

Thornton Lee in Second Game.

Lyons, after what he accomplishes for better or worse against Sid Hudson, will be followed by Thornton Lee, last year's 22 game winner who only recently began presiding at 1942 nine-inning functions. Having been too free with his arm the first few days of the spring training, Lee made his maiden start of the year only a week ago and while he was beaten it was hardly the fault of his arm. The Athletics nosed him out by the meager score of 2 to 1 in 10 innings. The Senators plan on using Alex Carrasquel against Lee.

Ceremonies for Kennedy.

During the pause between games, Bob Kennedy, the Sox's native born third baseman, will walk up to the plate as a ball player and walk back as Cadet Kennedy, U. S. naval aviation. The 21 year old athlete, who completed his preliminary examination for the pilot's course several weeks ago, will be inducted into the service by Lieut. Mickey Cochrane, manager of the Great Lakes sailors team.

Assisting in the ceremonies will be Warren V. Woody, chairman of the first world war naval aviators' committee which has taken an active part in the special campaign to increase enlistments in the navy air force, and Lieut. Jay Berwanger, one time Maroon half back.

The Sox will take a bus ride to Camp Grant tomorrow to play an exhibition against the army team.

GREAT LAKES IS 6 TO 2 WINNER ON PINCH HOME RUN

Minneapolis, Minn., Aug. 1 (AP).—The Great Lakes Naval Training Station team rallied in the last four innings to defeat Minneapolis of the American association in an exhibition game here today before a crowd of 4,000, 6 to 2.

A home run by Pinch Hitter Earl Bolyard in the seventh inning with the doubling Chet Hajduk aboard provided the Bluejackets with their margin of victory. John Lucadello also hit a home run for the winners.

The game was featured by a triple play by the sailors in the eighth inning. With two on base, Hajduk snared Angelo Giuliani's line drive, threw to Eddie Pellagrini to double Jaeger off second, and the shortstop then returned the throw to Hajduk to triple Bill Barnacle off first.

Great Lakes ....000 001 221—6 8 4
Minneapolis ....100 010 000—2 7 3

Batteries: Meers, Shaffer, Rigney, and Pytlak; Schoenborgn, Bain, and Giuliani.

WINKLERS AND BOMBERS PLAY 2 GAMES TODAY

The Chicago Brown Bombers, one of the crack teams in the Negro major league, will play the Winkler Motors semipro baseball nine in a double header this afternoon in Rock-ola stadium. The games will be the third and fourth of a series. The Bombers won the first two encounters.

Roosevelt Davis and Sonny Parker will pitch for the Bombers. The Motors will use Bill Mason, new right hander, and Dick Hudson. Leo Freisinger, the Winklers center fielder, will attempt to continue his heavy hitting. Freisinger, ice skating champion, has a batting average of .400.

Boom! Boom!

CHICAGO.	Ab	R	H	P	A	BROOKLYN.	Ab	R	H	P	A
Hack,3b	5	1	2	0	3	Reese,ss	4	0	1	0	3
Gilbert,cf	5	0	1	1	0	Herm'n,2b	4	2	1	3	4
Nicho'n,rf	4	0	0	1	0	Reiser,cf	5	1	1	0	1
Novik'ff,lf	5	0	1	4	0	Medw'k,lf	4	2	2	0	0
Cav'tta,1b	4	1	1	10	0	Camilli,1b	5	2	4	14	3
Str'ger,2b	4	1	1	0	2	Rizzo,rf	5	0	1	3	0
McCul'h,c	4	1	1	6	0	V'ghan,3b	4	0	1	1	1
St'geon,ss	3	1	2	2	1	Owen,c	4	1	1	3	0
†Dal'ndro	1	1	1	0	0	Davis,p	4	1	2	2	2
Schmitz,p	0	0	0	0	0	Head,p	0	0	0	1	0
Fleming,p	2	0	0	0	2						
*Foxx	1	0	1	0	0						
Bithorn,p	0	0	0	0	0						
	‡39	6	11	24	8		39	9	14	27	14

*Batted for Fleming in seventh. †Batted for Sturgeon in ninth. ‡Russell batted for Bithorn in ninth.

Chicago ....000 001 104—6
Brooklyn ....021 000 33*—9

Errors—Herman, Stringer. Runs batted in—Davis, Reese, Vaughan, Medwick, Camilli [2], Reiser [3], Novikoff, Foxx, McCullough, Dallessandro, Gilbert, Nicholson. Two base hits—Hack, Foxx, Stringer, Herman. Home runs—Camilli, Reiser. Left on bases—Chicago, 7; Brooklyn, 9. Struck out—Davis, 2; Head, 1; Fleming, 1; Bithorn, 3. Bases on balls—Davis, 1; Schmitz, 1; Fleming, 1; Bithorn, 1. Hits—Schmitz, 1 in 1 1-3 innings; Fleming, 7 in 4 2-3; Bithorn, 6 in 2; Davis, 9 in 8 [none out in 9th]; Head, 2 in 1. Winning pitcher—Davis. Losing pitcher—Schmitz. Time—2:16. Umpires—Ballanfant, Barlick, and Pinelli. Attendance—9,123 paid.

Cubs Score 4 in 9th; Lose to Dodgers, 9-6

[Continued from first sports page.]

gled to left and scored on a pinch double hit by Jim Foxx against the left field wall.

Herman opened against Bithorn in the seventh with a double to left, took third on Reiser's fly, and scored on Medwick's single to left. Camilli then knocked his 16th homer, scoring behind Medwick.

The Cubs have to play the Dodgers twice tomorrow, weather permitting.

PLAY DODGERS 2 TODAY

[Chicago Tribune Press Service.]

Brooklyn, N. Y., Aug. 1.—The Cubs tomorrow will conclude the eastern phase of their six series road trip when they finish a double header with the Dodgers. Claude Passeau and Bill Lee will pitch for the Cubs and Larry French and Kirby Higbe for the pace setters.

Passeau has asked permission to go to his home in Lucedale, Miss., after his performance tomorrow. His grandmother is ill there.

Lou Novikoff was installed in the cleanup spot in the Cub batting order today with apologies from Manager Jim Wilson. "They all collapse as soon as they are placed in the No. 4 hole," said Skipper Jim. "So it's only fair to let 'em take turns at becoming paralyzed."

SEMIPROS BEGIN TOURNAMENT AT SYCAMORE TODAY

The Illinois semipro baseball tournament will get under way at 12:30 this afternoon at Sycamore, with four games scheduled for the opening day. Games are scheduled for afternoons and evenings, except Sundays, until Aug. 14, when the state champion is to be decided.

In the opening game this afternoon, De Kalb will play Sterling. At 3 o'clock, Waukegan will meet Bloomington; at 6, Streator will face Aurora, and at 8:45, the Sycamore Sons will play Warrenville.

The Firemen, the Benda Coals, the Winklers, the Mills, the Lenzi-Hayes, the Aces, and the Hornets are among Chicago teams expected to enter the tournament, which is being directed by Dr. H. J. Trapp, state semipro commissioner. A number of teams from downstate, including Rockford, are expected to swell the entry list.

HARMONS TO PLAY TODAY.

The Frankie Harmons will play the Railroad Retirement Board baseball team at 3 o'clock this afternoon in Humboldt park. Phillips and Topel will be the Harmons' battery and Gargonne and Robinstte the Railroad pitcher and catcher.

FANS SAVE GAS COUPONS TO VISIT COOPERSTOWN

Cooperstown, N. Y., Aug. 1 (AP).—Baseball will pay its respects to its birthplace again Monday when the St. Louis Cardinals and Philadelphia Athletics play the annual major league exhibition on Doubleday field.

The game serves a twofold purpose, turning public attention to the Hall of Fame and giving the players of two clubs each year an opportunity to familiarize themselves with baseball lore and the mementoes of the game's great men and moments.

Since the museum and Hall of Fame were opened here in 1939, the centennial of baseball's invention by Abner Doubleday on a cow pasture at Phinney's farm, most diamond celebrities and many thousands of ordinary fans have found their way to this little rural community to view the evidences of baseball's development into the national pastime.

They Have Hopes, Too.

It is easy to understand the fascination the museum holds for the ball players who come here for the annual game because some of them must have hope that some day there may be bronze plaques of themselves on the wall alongside Ty Cobb, Hans Wagner, Christy Matthewson, Babe Ruth, and the others.

It may be a little more difficult to realize the magnetism that has brought visitors here from every state in the union and 36 foreign nations, because the town is miles from the nearest railroad and far from any large city.

Wartime restrictions on tires and gasoline have drastically reduced the number of visitors this year, but William Beattie, curator of the museum, says it is astonishing to what lengths people will go to make the trip.

Save Gas Coupons to Make Trip.

"Many persons have told me they saved their gasoline coupons for two or three weeks in order to be able to come here," he said. "The other day a father, mother and two boys drove here from Niagara Falls and the man told me his boys had given him no peace until he agreed to bring them. Another recent visitor was a man 80 years old who spent all morning browsing around and then came back for a couple of hours in the afternoon."

Most of the exhibits are displayed on glass-topped tables.

A Thrill for Connie Mack.

There is a wormy looking old baseball, coming apart at the seams, which Doubleday used in 1839 at the time he invented the game. It was preserved in the family of a schoolmate, Abner Graves. Other relics include the ball used by Cy Young in pitching his 500th victory, the ball Napoleon Lajoie socked for his 500th hit, the bat used by Babe Ruth for his 60th home run in 1927, the official box score of the longest game ever played, a 26 inning tie between Brooklyn and Boston, Cobb's contract with the Philadelphia Athletics in 1928, John McGraw's shirt, Matthewson's and Walter Johnson's uniforms and innumerable others.

It should be a thrill for the youngsters of the Cardinals and Athletics to see these trophies, but it likely will be a bigger thrill to an old man who will be with them—Connie Mack. The 79 year old manager of the Athletics is one of the 26 men who have been elected to the Hall of Fame.

B'nai B'rith Semi-Finals to Be Played This Morning

The B'nai B'rith Lodge Division Softball league enters the home stretch today with a pair of semifinal games in Grant park, near 7th street. The games, which start at 11 o'clock, will bring together the defending champion, Garfield Park, which finished third in this year's league race, and Cardoza, holder of second place. In the other contest, Kraus, winner of first place, meets Ramah.

CARDS WIN, 3-1; THEN LOSE, 5-4, TO GIANTS IN 11TH

Enos Slaughter Hits 2 Run Homer in Opener.

New York, Aug. 1 (AP).—The St. Louis Cardinals divided a double header with the New York Giants today and dropped half a game farther behind the Brooklyn Dodgers, who lead the National league by nine games.

Lefty Max Lanier pitched the Cards to a 3 to 1 decision in the opener, yielding only five hits and getting the help of five double plays and a two run home run by Enos Slaughter, but the second game went 11 innings before Babe Barna settled it for the Giants, 5 to 4.

Tom Sunkel scattered eight hits in the eight innings he worked for the Giants in the first game but his mates never were able to catch up after Slaughter, who also hit safely in the second game to run his batting streak to 14 contests in a row, connected for his 10th circuit hit.

In the second game, Bob Carpenter held the Cards scoreless for seven innings, while the Giants piled up three runs, one on a home run by Dick Bartell off John Beazley. But in the eighth, the Cards scored all their runs, two on Stan Musial's seventh home run.

Babe Young tied the score in the home half of the eighth with a four-bagger off Howard Pollet. In the 11th Buster Maynard singled and reached second when Harry Danning's bunt was thrown to second late by Johnny Hopp. Mickey Witek also bunted, beating it out for a hit, and Barna, batting for McGee, sent a long fly to center field to score Maynard with the winning run. Score:

ST. LOUIS.	Ab	R	H	P	A	NEW YORK.	Ab	R	H	P	A
Brown,2b	3	1	1	1	2	Bartell,3b	3	0	0	1	2
T.Moore,cf	4	0	1	2	0	Jurges,ss	4	0	0	2	4
Sl'ghter,rf	3	1	1	3	0	Ott,rf	4	0	1	0	0
Triplett,lf	4	0	0	1	0	Young,1b	4	1	1	13	0
Musial,lf	0	0	0	0	0	Maynard,cf	3	0	0	2	0
W.Cooper,c	4	0	0	4	1	Danning,c	3	0	0	2	0
K'w'ski,3b	4	0	1	0	1	M'shall,lf	3	0	1	3	0
Sanders,1b	4	0	0	10	1	Witek,2b	3	0	1	4	9
Marion,ss	4	0	0	6	6	Sunkel,p	2	0	0	0	1
Lanier,p	3	1	2	0	1	*Leiber	1	0	0	0	0
						Adams,p	0	0	0	0	0
	33	3	8	27	12		28	1	5	27	16

*Leiber batted for Sunkel in eighth.

St. Louis ....200 010 000—3
New York ....010 000 000—1

Error—Marion. Runs batted in—Slaughter [2], Marshall. Two base hit—Kurowski. Home run—Slaughter. Double plays—Brown to Marion to Saunders; Marion to Brown to Sanders; Witek to Jurges to Young; Bartell to Witek to Young; Marion to Sanders [2]; Kurowski to Brown to Sanders. Left on bases—New York, 3; St. Louis, 5. Bases on balls—Sunkel, 2; Lanier, 3. Struck out—Lanier, 5; Sunkel, 1. Hits—Sunkel, 8 in 8 innings; Adams, 0 in 1. Losing pitcher—Sunkel. Umpires—Dunn, Sears, and Stewart. Time—1:59.

SECOND GAME.

ST. LOUIS.	Ab	R	H	P	A	NEW YORK.	Ab	R	H	P	A
Brown,2b	5	0	0	4	4	Bartell,ss	5	1	2	3	4
Walker,cf	5	0	0	1	0	Werber,3b	5	0	2	1	3
Sl'ghter,rf	4	1	2	3	1	Ott,rf	4	1	0	3	0
Musial,lf	5	1	1	2	0	Young,1b	5	1	2	11	2
Sanders,1b	4	1	2	9	1	M'shall,lf	5	0	1	1	0
Hopp,1b	0	0	0	2	0	Mayn'rd,cf	5	1	3	3	0
O'Dea,c	4	1	0	4	1	Mancuso,c	3	0	0	7	0
K'r'ski,3b	5	0	2	1	2	Danning,c	1	0	1	0	1
Marion,ss	5	0	2	4	5	Witek,2b	5	1	2	3	2
Beazley,p	1	0	0	1	3	C'penter,p	1	0	0	1	2
Dickson,p	0	0	0	0	0	Adams,p	0	0	0	0	1
†T.Moore	1	1	1	0	0	‡Leiber	1	0	0	0	0
Pollet,p	0	0	0	0	0	McGee,p	0	0	0	0	1
Krist,p	1	0	0	0	0						
	*41	4	10	‡31	17		†40	5	13	33	15

*W. Cooper batted for Beazley in seventh. †Batted for Dickson in eighth. ‡One out when winning run scored. ‡Batted for Adams in ninth. ¶Barna batted for McGee in 11th.

St. Louis ....000 000 040 00—4
New York ....101 010 010 01—5

Errors—Young, Mancuso. Runs batted in—Marshall, Bartell [2], Musial [2], Kurowski, Moore, Young, Barna. Home runs—Bartell, Musial, Young. Stolen base—Werber. Sacrifices—Beazley, Carpenter, Danning. Double plays—Slaughter to Sanders; Bartell to Young; Marion to Brown to Sanders; Werber to Witek to Young. Left on bases—New York, 9; St. Louis, 9. Bases on balls—Carpenter, 3; Dickson, 1; Pollet, 1; McGee, 1; Krist, 1. Struck out—Carpenter, 4; Beazley, 2; Adams, 2; Pollet, 2. Hits—Beazley, 9 in 6 innings; Dickson, 0 in 1; Pollet, 2 in 1⅓; Krist, 2 in 2; Carpenter, 8 in 7⅓; Adams, 2 in 1⅔; McGee, 0 in 2. Winning pitcher—McGee. Losing pitcher—Krist. Umpires—Sears, Stewart, and Dunn. Time—3:00. Attendance—22,984.

BRAVES WIN IN 10TH.

Boston, Mass., Aug. 1 (AP).—The Boston Braves bunched three of their seven hits off Ray Starr in the 10th inning today to push across the winning run and gain a 2 to 1 triumph over the Cincinnati Reds.

Phil Masi started the trouble with a single after one was out. Manny Salvo attempted to sacrifice, but was given a hit when Frank McCormick, the Reds' first baseman, accidentally kicked the ball foul. Tommy Holmes then lashed a single to center, scoring Masi from second.

CINCINNATI.	Ab	R	H	P	A	BOSTON.	Ab	R	H	P	A
Walker,cf	5	0	2	4	0	Holmes,cf	5	0	2	5	0
M'rshall,rf	5	0	2	0	0	Cooney,rf	4	0	2	0	0
Frey,2b	4	0	2	4	2	F'n'd'z,3b	4	0	0	0	3
Tipton,lf	4	0	0	3	0	M.West,1b	3	1	1	12	0
McC'ck,1b	4	0	1	10	0	Ross,lf	4	0	0	2	0
Haas,3b	4	1	0	0	3	Miller,ss	3	0	0	3	7
Joost,ss	5	0	3	1	2	Sisti,2b	4	0	0	4	4
R. West,c	3	0	1	4	1	Masi,c	4	1	1	3	0
Starr,p	3	0	0	0	1	Salvo,p	4	0	1	1	2
	37	1	9	*28	9		35	2	7	30	16

*One out in 10th when winning run scored.

Cincinnati ....010 000 000 0—1
Boston ....000 100 000 1—2

Error—Joost. Runs batted in—Walker, Miller, Holmes. Two base hits—McCormick, M. West. Stolen base—Haas. Sacrifices—Tipton, Starr. Double plays—Haas to Frey to McCormick; Miller to Sisti to M. West. Left on bases—Cincinnati, 12; Boston, 7. Bases on balls—Starr, 2; Salvo, 4. Struck out—Starr, 4; Salvo, 2. Umpires—Magerkurth, Jorda, and Barr. Time—2:17. Attendance—2,669.

PHILS NIP PIRATES, 2 TO 1.

Philadelphia, Pa., Aug. 1 (AP).—Merrill May's timely single in the 12th inning and Tommy Hughes' brilliant pitching gave the Philadelphia Phils a 2 to 1 triumph over Pittsburgh today.

Nick Etten opened the 12th with a single and Stan Benjamin running for Etten, advanced to second on Ron Northey's sacrifice. May's hit broke up the ball game.

Hughes allowed only seven hits to gain his seventh victory against 11 losses. One of the safeties was a home run by Maurice Van Robays in the fourth.

PITTSBURGH.	Ab	R	H	P	A	PHILADELPHIA.	Ab	R	H	P	A
Cosc'art,ss	5	0	0	5	3	Waner,cf	5	0	1	4	0
Wasdell,rf	5	0	0	2	0	Murt'gh,ss	4	1	1	4	4
V'nR'ys,lf	5	1	1	2	0	Glossop,2b	4	0	1	2	5
Elliott,3b	5	0	1	0	3	Litwhil'r,lf	4	0	1	3	0
Fl'cher,1b	5	0	3	14	1	Etten,1b	4	0	1	14	0
DiM'gio,cf	4	0	1	1	1	‡Benjamin	0	1	0	0	0
Gustine,2b	4	0	1	4	2	Northey,rf	4	0	1	1	0
Lopez,c	4	0	0	4	2	May,3b	4	0	1	0	1
Gornicki,p	3	0	0	1	2	Bragan,c	4	0	0	5	2
Sewell,p	1	0	0	1	1	Hughes,p	4	0	1	0	3
	*42	1	7	†34	16		37	2	7	36	15

‡Benjamin ran for Etten in 12th. *Phelps batted for Gornicki in 10th. †One out when winning run scored.

Pittsburgh ....000 100 000 000—1
Philadelphia ....000 000 001 001—2

Errors—Gornicki, Etten. Runs batted in—Van Robays, Litwhiler, May. Two base hit—Litwhiler. Home run—Van Robays. Sacrifices—Glossop [2], Northey. Double plays—May to Glossop to Etten; Fletcher to Coscarart to Fletcher. Left on bases—Philadelphia, 7; Pittsburgh, 5. Base on balls—Gornicki, 2; Sewell, 1. Struck out—Hughes, 3; Gornicki, 2; Sewell, 1. Hits—Gornicki 4 in 9 innings; Sewell, 3 in 2 1-3. Losing pitcher—Sewell. Umpires—Conlan, Reardon, and Goetz. Time—2:15. Attendance—1,595.

COLLEGE BASEBALL.

Navy, 10; Maryland, 2.

KICKOFF IN NAVY DRIVE

Four football stars held a private kickoff yesterday in the navy's drive to recruit 1,000 flying cadets a month in the Chicago area. Don Hutson, Green Bay Packer end, does the kicking. He has been active in recruiting in the Fox river valley area. The officers are Ensign Clifford Phillip (left) Wisconsin end; Claude York (holding ball) Wisconsin half back, and Lieut. Jay Berwanger, ex-Maroon star. Phillip and York have won their navy wings.

MAJOR LEAGUE AVERAGES

NATIONAL LEAGUE.

[Including games of Thursday, July 30.]

TEAM BATTING.

	AB	R	H	HR	SH	SB	Pct.
St. Louis	3342	471	894	42	73	33	.268
Brooklyn	3340	491	889	39	75	44	.266
New York	3381	426	852	72	48	20	.252
Chicago	3465	381	865	56	74	45	.250
Pittsburgh	3206	385	790	38	59	26	.246
Boston	3490	359	840	55	51	36	.241
Cincinnati	3269	360	757	48	59	28	.232
Philadel'ia	3181	248	738	31	50	23	.232

TEAM FIELDING.

	DP	PB	PO	A	E	Pct.
New York	75	3	2649	1173	91	.977
Brooklyn	92	3	2642	1035	88	.977
Boston	88	8	2722	1216	103	.975
Chicago	83	4	2742	1198	104	.974
Cincinnati	99	7	2636	1096	105	.973
St. Louis	80	9	2611	1029	112	.970
Pittsburgh	80	4	2548	1063	115	.969
Philadelphia	98	2	2508	1138	130	.966

INDIVIDUAL BATTING.

	AB	R	H	HR	RBI	Pct.
Pressnell, Chi.	3	0	2	0	3	.667
Feldman, N. Y.	14	2	6	1	2	.429
Dietz, Pitt.	16	1	6	0	0	.375
Thompson, Cin.	17	3	6	0	3	.353
Reiser, Brk.	321	67	112	7	46	.349
H. Walker, St. L.	98	22	34	0	9	.347
Lombardi, Bos.	209	22	71	8	34	.340
Medwick, Brk.	360	49	117	3	70	.325
French, Brk.	28	4	9	0	5	.321
Musial, St. L.	281	56	90	7	36	.320
Slaughter, St. L.	368	61	117	9	65	.318
Warneke, S. L.-Chi.	35	2	11	0	4	.314
Fletcher, Pitt.	358	59	110	5	44	.308
Riddle, Cin.	39	1	12	0	3	.308
Maynard, N. Y.	85	5	26	2	16	.306
Novikoff, Chi.	317	30	95	5	43	.300
Mize, N. Y.	371	64	111	19	75	.299
Phelps, Pitt.	157	13	47	7	24	.299
Young, N. Y.	94	11	28	4	19	.298
Elliott, Pitt.	356	48	105	8	62	.295
Biggs, Brk.	113	16	33	0	13	.292
Nicholson, Chi.	381	46	111	10	50	.291
Kurowski, St. L.	155	26	45	6	20	.290
Kluttz, Bos.	160	18	46	1	25	.288
Lamanno, Cin.	244	26	69	10	34	.283
M. Marshall, Cin.	284	30	80	4	29	.282
Hack, Chi.	364	62	102	5	29	.280
Murtaugh, Phil.	296	35	83	0	19	.280
Owen, Brk.	232	35	65	0	31	.280
Litwhiler, Phil.	373	37	104	7	37	.279
Danning, N. Y.	301	31	84	1	23	.279
W. Cooper, St. L.	278	37	77	5	38	.277
McCullough, Chi.	231	28	64	5	20	.277
Head, Brk.	29	4	8	0	0	.276
Holmes, Bos.	378	36	104	3	22	.275
Marion, St. L.	285	38	78	3	27	.274
Triplett, St. L.	106	16	29	1	15	.274
Pollet, St. L.	22	2	6	0	5	.273
F. Walker, Brk.	218	27	59	3	36	.271
Lopez, Pitt.	141	11	38	1	19	.270
T. Moore, St. L.	318	48	86	3	20	.270
Vaughan, Brk.	318	54	86	0	30	.270
Sanders, St. L.	220	33	59	5	30	.268
Barna, N. Y.	191	24	51	6	38	.267
Ott, N. Y.	358	71	96	14	54	.268
F. McCormick, Cin.	342	41	90	11	62	.263
Jurges, N. Y.	312	35	82	3	23	.263
Sullivan, Brk.	80	9	21	0	10	.263
Brown, St. L.	390	45	102	1	55	.262
P. Waner, Bos.	227	34	59	1	24	.260
Galan, Brk.	108	13	28	0	15	.259
Etten, Phil.	302	20	78	5	28	.258
Frey, Cin.	341	50	88	3	20	.258
M. McCormick, Cin.	125	18	32	1	11	.256
Cavarretta, Chi.	325	42	83	3	32	.255
Witek, N. Y.	322	31	82	4	30	.255
Wasdell, Pitt.	228	22	58	2	25	.254
Haas, Cin.	352	40	89	4	37	.253
W. Marshall, N. Y.	345	38	87	11	54	.252
Fernandez, Bos.	382	42	96	6	40	.251
Koy, Cin.-Phil.	215	19	54	4	26	.251
Barrett, Pitt.	268	48	67	0	26	.250
Miller, Bos.	397	33	99	4	31	.249
Rizzo, Brk.	169	28	42	4	25	.249
Herman, Brk.	369	52	91	2	42	.247
Bartell, N. Y.	207	35	51	2	16	.246
Dallessandro, Chi.	126	13	31	4	19	.246
West, Bos.	307	36	75	10	31	.244
Russell, Chi.	221	24	54	6	32	.244
Camilli, Brk.	310	53	75	15	57	.242
Stringer, Chi.	306	32	74	8	34	.242
Glossop, Phil.	353	26	85	3	33	.241
O'Dea, St. L.	133	14	32	3	25	.241
Tobin, Bos.	80	8	19	4	11	.238
Merullo, Chi.	359	38	86	2	21	.240
Sturgeon, Chi.	25	2	6	0	1	.240
Hernandez, Chi.	88	5	21	0	6	.239
Reese, Brk.	351	50	84	2	31	.239
DiMaggio, Pitt.	311	41	74	11	43	.238
Gremp, Bos.	147	9	35	3	16	.238
Hamlin, Pitt.	21	4	5	0	2	.238
Goodman, Cin.	161	16	38	0	9	.236
Tipton, Cin.	34	5	8	1	5	.235
Northey, Phil.	209	13	49	3	17	.234
C. Melton, N. Y.	47	5	11	0	5	.234
Roberge, Bos.	60	9	14	1	6	.233
Crespi, St. L.	242	26	56	0	24	.231
Mooty, Chi.	26	3	6	0	3	.231
Donovan, Bos.	35	4	8	0	1	.229
Bragan, Phil.	244	15	56	2	12	.230
Olsen, Chi.	35	2	8	0	2	.229
Van Robays, Pitt.	214	18	49	0	33	.229
Stewart, Pitt.	109	13	25	0	13	.229
Sisti, Bos.	277	34	63	4	21	.227
L. Waner, Phil.	189	16	43	0	9	.227
Bordagaray, Brk.	44	8	10	0	3	.227
Demaree, Bos.	187	19	42	3	24	.225
G. Walker, Cin.	303	33	68	4	21	.224
Benjamin, Phil.	210	23	47	2	8	.224
Joost, Cin.	381	46	85	4	27	.223
Cuccinello, Bos.	81	5	18	0	5	.222
Shoun, St. L.-Cin.	9	1	2	0	0	.222
Walters, Cin.	68	10	15	2	9	.221
Hopp, St. L.	141	20	31	2	16	.220
Dickson, St. L.	23	2	5	0	2	.217
Carpenter, N. Y.	47	4	10	0	5	.213
Leiber, N. Y.	137	11	29	4	21	.212
Hubbell, N. Y.	33	1	7	0	3	.212
Livingston, Phil.	142	11	30	0	11	.211
Coscarart, Pitt.	291	31	61	0	23	.210
May, Phil.	349	22	73	0	31	.209
Schumacher, N. Y.	48	6	10	1	6	.208
Gilbert, Chi.	116	10	24	0	5	.207
Allen, Brk.	34	2	7	0	2	.206
Gustine, Pitt.	234	22	48	2	16	.205
Foxx, Chi.	153	21	31	3	14	.203
Werber, N. Y.	267	39	52	0	9	.202
Ross, Bos.	180	16	36	5	17	.200
Marnie, Phil.	15	0	3	0	1	.200
Wilkie, Pitt.	20	1	4	0	2	.200
Warren, Phil.	182	10	36	4	14	.198
Cooney, Bos.	142	17	28	0	6	.197
Masi, Bos.	164	12	31	3	9	.189
Scheffing, Chi.	44	2	8	1	4	.182
Rikard, Pitt.	51	6	9	0	5	.176

PITCHERS' RECORDS.

	W.	L.		W.	L.
Kimball, Brk.	2	0	McGee, N. Y.	6	7
Macon, Bos.	2	0	Pressnell, Chi.	5	5
Hutchings, Bos.	1	0	Gornicki, Pitt.	3	4
Rowe, Brk.	4	1	Bithorn, Chi.	6	7
French, Brk.	11	2	Riddle, Cin.	5	6
Krist, St. L.	8	1	Hubbell, N. Y.	6	6
Wyatt, Brk.	12	3	Heintzelman, Pitt	8	10
Dickson, St. L.	4	2	Pollet, St. L.	3	5
M. Cooper, St. L.	13	5	Wilkie, Pitt.	4	6
Lohrm'n, SL-NY.	9	4	Dietz, Pitt.	3	5
C. Melton, N. Y.	11	5	Thompson, Cin.	5	8
Beazley, St. L.	11	4	Derringer, Cin.	5	8
Davis, Brk.	10	5	R. Melton, Phil.	7	10
Casey, Brk.	5	3	Earley, Bos.	4	6
Feldman, N. Y.	2	1	Fleming, Chi.	4	6
Webber, Brk.	2	1	Sunkel, N. Y.	2	3
Starr, Cin.	11	6	Tobin, Bos.	9	14
Allen, Brk.	8	4	Butcher, Pitt.	3	6
Passeau, Chi.	14	5	Hughes, Phil.	7	11
Walters, Cin.	12	6	Schmitz, Chi.	3	5
Head, Brk.	6	4	Lanning, Pitt.	4	7
Lanier, St. L.	7	4	Koslo, N. Y.	4	7
Sewell, Pitt.	9	6	Hamlin, Pitt.	3	5
Salvo, Bos.	6	6	Nahem, Phil.	1	2
Sain, Bos.	3	4	Shoun, S. L.-Cin.	1	2
Tost, Bos.	7	6	Javery, Bos.	5	13
VanderMeer, Cin.	10	7	Si Johnson, Phil	5	12
Higbe, Brk.	8	7	Hoerst, Phil.	4	10
Olsen, Chi.	6	6	Podgajny, Phil.	4	11
Warneke, SL-Chi	6	6	Mooty, Chi.	1	3
Schumacher, NY	8	7	Errickson, Bs-Ch	2	6
Lee, Chi.	10	10	Wallace, Bos.	1	3
Carpenter, N. Y.	8	5	Donovan, Bos.	1	3
Klinger, Pitt.	6	5	Naylor, Phil.	1	5
Gumbert, St. L.	5	4	Pearson, Phil.	2	4
White, St. L.	4	4	Beck, Phil.	0	1
Adams, N. Y.	3	3	L.Moore, Cin.-S.L.	0	1
Beggs, Cin.	3	3	Mungo, N. Y.	0	1

AMERICAN LEAGUE.

[Including games of Thursday.]

TEAM BATTING.

	AB	R	H	HR	SB	Pct.
Boston	3396	481	928	71	47	.273
New York	3363	487	891	67	37	.265
St. Louis	3539	511	924	69	26	.261
Cleveland	3523	437	916	42	49	.260
Philadelphia	3619	393	919	25	26	.254
Washington	3533	444	897	28	65	.254
CHICAGO	3280	380	818	17	78	.249
Detroit	3495	399	861	54	31	.246

TEAM FIELDING.

	DP	PB	PO	A	E	Pct.
Cleveland	115	6	2797	1200	102	.975
New York	131	1	2634	1162	98	.975
CHICAGO	83	6	2602	1137	96	.975
St. Louis	95	13	2735	1183	107	.973
Boston	120	2	2653	1169	106	.973
Philadelphia	89	13	2818	1187	125	.970
Washington	83	11	2693	1075	128	.967
Detroit	30	7	2757	1192	145	.965

INDIVIDUAL BATTING.

	AB	R	H	HR	RBI	Pct.
Williams, Bos.	337	84	118	22	97	.350
Hemsley, N. Y.	43	7	15	0	6	.349
Lyons, Chi.	43	7	15	0	10	.349
Gordon, N. Y.	339	48	114	9	65	.336
Wright, Chi.	217	34	72	0	40	.332
Spence, Wash.	419	64	138	4	61	.329
Doerr, Bos.	351	42	115	12	71	.328
Criscola, St. L.	124	13	40	1	12	.323
Radcliff, Det.	62	6	20	1	14	.323
Pesky, Bos.	388	63	125	1	28	.322
Ryba, Bos.	13	1	3	0	1	.321
Stephens, St. L.	402	65	129	11	73	.321
Dean, Clev.	66	4	21	0	6	.318
Case, Wash.	376	66	118	3	22	.314
W. Dickey, N. Y.	161	16	50	0	17	.311
Lindell, N. Y.	13	2	4	0	2	.308
Fleming, Clev.	371	54	114	11	59	.307
Ruffing, N. Y.	53	5	16	1	12	.302
L. Newsome, Bos.	53	4	16	0	5	.302
D. DiMaggio, Bos.	400	74	123	10	33	.301
J. DiMaggio, N. Y.	387	74	116	16	72	.300
Mills, Clev.	168	20	50	1	6	.298
Ross, Det.	121	15	36	2	17	.298
N. Harris, Det.	296	49	88	7	33	.297
Cronin, Bos.	74	7	22	4	21	.297
Boudreau, Clev.	349	39	102	1	45	.292
Keltner, Clev.	406	54	117	6	62	.288
Hassett, N. Y.	343	55	98	3	34	.286
McQuillen, St. L.	227	22	65	2	30	.286
McCosky, Det.	398	51	113	5	30	.284
Henrich, N. Y.	367	62	104	10	56	.283
Judnich, St. L.	286	47	81	8	45	.283
Campbell, Wash.	230	25	65	3	32	.283
Johnson, Phil.	372	52	105	10	56	.282
Laabs, St. L.	344	62	97	19	70	.282
Miles, Phil.	181	21	51	0	16	.282
Heath, Clev.	364	56	102	9	66	.280
Estalella, Wash.	321	50	90	7	50	.280
Haynes, Chi.	18	2	5	0	5	.278
A. Smith, Clev.	40	3	11	0	4	.275
Suder, Phil.	321	34	88	2	41	.274
Weatherly, Clev.	331	44	90	4	31	.272
Kolloway, Chi.	388	48	105	2	47	.271
Desautels, Clev.	70	7	19	0	6	.271
McQuinn, St. L.	385	65	104	10	56	.270
Strange, St. L.	36	3	10	0	5	.278
Clift, St. L.	356	74	96	6	36	.270
Blair, Phil.	352	38	94	4	42	.267
Cul'bine, St. L.-Wa.	273	40	73	6	36	.267
Appling, Chi.	364	55	97	2	27	.266
K'bocker, Phil.	233	21	62	1	13	.266
Wagner, Phil.	220	18	58	1	27	.264
Marchildon, Phil.	57	3	15	0	6	.263
Gutteridge, St. L.	431	64	113	1	42	.262
Valo, Phil.	294	44	77	1	31	.262
Siebert, Phil.	417	43	109	2	51	.261
Priddy, N. Y.	115	14	30	1	11	.261
Moses, Chi.	396	46	103	4	35	.260
Higgins, Det.	337	44	87	9	61	.260
Cramer, Det.	417	42	108	0	31	.259
Hockett, Clev.	379	62	98	6	32	.259
Keller, N. Y.	338	64	87	15	50	.257
Rizzuto, N. Y.	323	40	83	2	40	.257
Turner, Chi.	132	16	34	2	17	.257
York, Det.	392	57	100	15	56	.255
Kreevich, Phil.	377	52	96	1	28	.255
Lupien, Bos.	256	27	65	2	37	.254
Finney, Bos.	236	36	54	1	23	.254
Bloodworth, Det.	400	47	101	9	47	.253
Franklin, Det.	79	13	20	0	6	.253
Vernon, Wash.	408	52	103	5	50	.252
Gehringer, Det.	20	1	5	0	3	.250
Rosar, N. Y.	112	12	35	1	25	.246
Tabor, Bos.	343	37	84	6	46	.245
Sullivan, Wash.	163	17	40	0	11	.245
Hayes, Phil., St.L.	151	18	37	1	4	.245
Judd, Bos.	49	8	12	0	8	.244
Lodigiani, Chi.	78	4	19	0	23	.243
Crosetti, N. Y.	277	48	67	4	32	.242
Fox, Bos.	238	34	54	3	39	.241
Kuhel, Chi.	344	55	83	4	33	.240
R. Kennedy, Chi.	317	27	76	0	23	.240
Tebbetts, Det.	283	21	68	1	23	.239
Repass, Wash.	259	30	62	2	35	.238
Ch'k, N.Y.Wa.St.L.	244	36	58	7	21	.238
West, Chi.	156	12	37	0	23	.238
Hoag, Chi.	302	36	72	0	6	.235
Wynn, Wash.	51	3	12	0	3	.231
Wells, Chi.	26	5	6	0	9	.229
Evans, Wash.	192	14	44	0	0	.227
Peacock, Bos.	141	9	32	0	31	.227
V. Kennedy, Clev.	22	3	5	0	14	.225
Mack, Clev.	337	31	78	1	26	.225
Ferrell, St. L.	182	15	41	2	3	.222
Humphries, Chi.	54	4	12	2	10	.222
G. Dickey, Chi.	54	4	12	0	20	.222
H. Newsome, Bos.	45	4	10	0	10	.221
Tresh, Chi.	154	13	34	0	16	.220
Denning, Clev.	159	15	35	1	6	.220
Galehouse, St. L.	50	2	11	0	13	.219
Swift, St. L.-Phil.	178	10	39	1	2	.218
Fowler, Phil.	32	1	7	0	19	.217
Davis, Phil.	133	14	29	1	15	.214
Zuber, Wash.	23	1	5	0	27	.212
Rolfe, N. Y.	239	44	51	6	25	.211
Sundra, Was.-St.L.	33	2	7	0	11	.211
Hitchcock, Det.	251	26	53	0	9	.209
Pofahl, Wash.	233	24	50	0	6	.207
Hegan, Clev.	129	9	27	0	12	.206
Clary, Wash.	116	17	24	0	8	.205
Dobson, Bos.	30	3	6	0	3	.200
Besse, Phil.	29	2	6	0	13	.197
McNair, Det.-Phil.	95	7	19	0	7	.196
Hughson, Bos.	40	2	8	0	5	.167
Early, Wash.	247	24	49	3	6	.160
Conroy, Bos.	199	17	39	0	1	.158
Parsons, Det.	72	3	12	0	[illegible]	[illegible]
Selkirk, N. Y.	25	3	4	1	[illegible]	[illegible]
Grimes, Clev.	38	2	6	0	[illegible]	[illegible]

PITCHERS' RECORDS.

	W.	L.		W.	L.
Chase, Bos.	3	0	Hanning, St. L.	1	1
Wade, Chi.	3	0	Wagner, Bos.	9	10
Lindell, N. Y.	1	0	Wynn, Wash.	8	9
Appleton, Ch-St.L.	1	0	White, Det.	7	8
Borowy, N. Y.	10	2	Newsome, Bos.	7	8
Caster, St. L.	5	2	Judd, Bos.	7	8
Chandler, N. Y.	11	3	Benton, Det.	6	7
Heving, Clev.	4	2	Dietrich, Chi.	6	7
Hughson, Bos.	12	5	V.Kennedy, Clev.	4	5
Donald, N. Y.	7	3	Terry, Bos.	4	5
Bonham, N. Y.	14	4	Murphy, N. Y.	4	5
M. Brown, Bos.	5	2	Zuber, Wash.	4	5
Bagby, Clev.	11	5	Embree, Clev.	4	5
Ruffing, N. Y.	12	5	Milnar, Clev.	4	5
Bridges, Det.	7	3	Humphries, Chi.	6	9
Lyons, Chi.	8	5	Masterson, Wash	4	6
Trucks, Det.	8	5	Breuer, N. Y.	4	6
Marchild'n, Phil.	12	8	Hudson, Wash.	6	10
Haynes, Chi.	4	3	Newsom, Wash.	8	14
Gorsica, Det.	2	2	Ferens, St. L.	7	13
Dean, Clev.	7	6	Trout, Det.	4	8
Dobson, Bos.	8	7	Newhouser, Det.	3	7
Auker, St. L.	11	8	Muncrief, St. L.	3	7
Ross, Chi.	4	3	Henshaw, Det.	2	5
Galehouse, St. L.	9	7	Christopher, Phil	2	7
Carrasquel, Wsh.	5	4	Besse, Phil.	2	8
Gomez, N. Y.	5	4	Fowler, Phil.	2	8
Hollingsw'th, SL	6	5	RAHarris, SL-Ph	3	12
A. Smith, Clev.	8	7	Wilson, Was-Det.	1	4
Harder, Clev.	10	9	Knott, Phil.	1	6
Wolff, Phil.	10	9	E. Smith, Chi.	2	17
C.L.Harris, Phil.	10	9	Trotter, SL-Wash	0	1
Niggeling, St. L.	6	7	Butland, Bos.	0	1
Sundra, Was-SL.	9	6	Shirley, Phil.	0	1
Ryba, Bos.	2	2	Lee, Chi.	0	1
Ferrick, Clev.	1	1	Ostermueller, SL.	0	1
Eisenstat, Clev.	1	1			

LAWN BOWLING MATCHES.

The Chicago Lawn Bowling club of Washington park will invade Gary, Ind., for forenoon and afternoon matches today while the West Side club of Columbus park and the Lakeside club of Jackson park play off club games at home.

BROWNS HAMMER RUFFING; BEAT YANKEES, 7 TO 3

Red Lasts Five Ininngs; Sundra Gives 8 Hits.

(Picture on page 3, Sports.)

St. Louis, Mo., Aug. 1 (AP).—The St. Louis Browns broke loose against Charley [Red] Ruffing today with some more of their newly discovered power, crushing the New York Yankees, 7 to 3, as Steve Sundra limited his former team mates to eight hits. The Browns clipped Ruffing for 10 of their dozen hits and scored all their runs off him before they chased him to the showers in the fifth inning.

Johnny Lindell pitched two-hit shutout ball in relief, but the Yanks couldn't solve the offerings of Sundra, who earned his fifth victory against four losses and his fourth triumph since coming to the Browns from the Washington Senators. Score:

NEW YORK.	Ab	R	H	P	A	ST. LOUIS.	Ab	R	H	P	A
Hassett,1b	5	0	1	5	0	Gut'dge,2b	4	3	3	2	2
Rolfe,3b	3	0	1	2	1	Ber'ino,3b	5	1	2	1	2
Henrich,rf	3	0	1	1	0	Criscola,cf	5	1	1	1	0
DiMag'o,cf	3	0	0	4	0	Laabs,lf	3	1	0	6	0
Keller,lf	2	1	1	1	0	Steph's,ss	4	0	1	2	3
Gordon,2b	4	1	3	3	1	Chartak,rf	3	1	1	1	1
Rizzuto,ss	4	1	1	1	2	Heffner,1b	4	0	2	7	1
Hemsley,c	3	0	1	7	0	Ferrell,c	0	0	0	1	1
Ruffing,p	2	0	0	0	2	Sewell,c	3	0	1	1	1
Lindell,p	2	0	0	0	1	McQu'n,1b	0	0	0	3	0
						Sundra,p	4	0	1	2	3
	*32	3	8	24	7		35	7	12	27	14

*Selkirk batted for Hemsley in 9th.

New York ....020 001 000—3
St. Louis ....102 040 00*—7

Error—Stephens. Runs batted in—Berardino [3], Rizzuto [2], Hemsley, Stephens, Chartak [2], Heffner. Two base hits—Berardino, Gordon [2], Rizzuto, Chartak, Heffner [2], Criscola. Home run—Berardino. Sacrifice—Gutteridge. Double plays—Sundra to Stephens to Heffner; Berardino to Gutteridge to McQuinn. Left on bases—New York, 7; St. Louis, 8. Bases on balls—Sundra, 5; Ruffing, 1; Lindell, 2. Struck out—Sundra, 2; Ruffing, 4; Lindell, 2. Hits—Ruffing, 10 in 4⅓ innings; Lindell, 2 in 3⅔. Losing pitcher—Ruffing. Umpires—Quinn, Rommel, and Stewart. Time—2:13. Attendance, 2,321.

BOSTON, 9; DETROIT, 8.

Detroit, Mich., Aug. 1 (AP).—The Boston Red Sox pushed over three runs in the seventh inning to defeat the Detroit Tigers, 9 to 8, today in a see-saw battle marred by five errors, two of which gave the Sox three unearned runs in the first inning.

The Tigers chased Charley Wagner, Boston starting pitcher, in the first and before Relief Hurler Mace Brown could retire the side, had scored four runs on a walk, three singles, and a double. Hal Newhouser, Detroit's starting pitcher, bowed out two innings later. Brown received credit for the triumph, while Hal White, third Detroit pitcher, was the loser. Score:

BOSTON.	Ab	R	H	P	A	DETROIT.	Ab	R	H	P	A
DiM'g'io,cf	6	2	2	4	0	Hitch'k,ss	4	1	1	1	5
Pesky,ss	5	2	2	6	4	Gehr'r,2b	1	0	1	0	0
Willi'ms,lf	5	2	1	1	0	Cramer,cf	4	1	1	2	0
Doerr,2b	3	1	1	1	2	McC'sky,lf	5	2	2	3	0
Fox,rf	4	0	2	2	0	Higgins,3b	5	1	3	1	2
Lupien,1b	4	0	2	10	1	Radc'f,1b	4	1	1	10	0
Tabor,3b	4	0	1	1	1	Harris,rf	4	0	1	3	0
Conroy,c	2	0	0	2	0	F'k'n,2b-ss	4	2	2	5	2
Peacock,c	2	1	1	0	0	Tebbetts,c	3	0	1	2	1
Wagner,p	0	0	0	0	0	Newh'r,p	1	0	0	0	0
Brown,p	3	0	0	0	3	Wilson,p	0	0	0	0	0
*Finney	1	1	1	0	0	White,p	0	0	0	0	1
Ryba,p	1	0	1	0	3	Manders,p	0	0	0	0	0
	40	9	14	27	14		†37	8	13	27	13

*Finney batted for Brown in seventh. †Ross batted for Wilson in 4th and York batted for White in 8th.

Boston ....301 101 300—9
Detroit ....400 201 100—8

Errors—Franklin, Hitchcock, Doerr, Pesky, Williams. Runs batted in—Fox [3], Lupien [2], Doerr, DiMaggio, Pesky, Williams, Cramer [2], Radcliffe [2], Harris [2], Franklin, Tebbetts. Two base hits—Fox, Pesky, Peacock, Tebbetts. Sacrifices—Fox, Pesky, Conroy, White, Radcliff. Double plays—Brown to Pesky to Lupien; Pesky to Lupien. Left on bases—Boston, 13; Detroit, 6. Bases on balls—Wagner, 1; Brown, 1; Newhouser, 4; Wilson, 1; White, 1. Struck out—Brown, 1; Newhouser, 1; White, 1. Hits—Wagner, 4 in ⅓ innings; Ryba, 3 in 3; Wilson, 2 in 1⅓; Manders, 0 in 1; Brown, 6 in 5⅔; Newhouser, 3 in 2⅓; White, 9 in 4. Wild pitch—Wilson. Passed ball—Conroy. Winning pitcher—Brown. Losing pitcher—White. Umpires—Rue, Grieve and Basil. Time—2:29. Attendance—4,153.

PROBABLE MAJOR LEAGUE PITCHERS IN GAMES TODAY

New York, Aug. 1 (AP).—Probable pitchers for tomorrow's major league double headers with won-lost records in parentheses:

NATIONAL LEAGUE.

Chicago at Brooklyn—Passeau [14-5] and Lee [10-10] vs. French [11-1] and Higbe [10-8].

St. Louis at New York—M. Cooper [13-5] and White [4-4] vs. Schumacher [8-7] and Hubbell [5-6].

Cincinnati at Boston—Riddle [5-6] and Derringer [5-7] vs. Sain [4-3] and Javery [6-13].

Pittsburgh at Philadelphia—Klinger [5-6] and Butcher [5-8] vs. Melton [7-10] and Hoerst [4-10].

AMERICAN LEAGUE.

New York at St. Louis—Bonham [11-4] and Breuer [4-6] vs. Niggeling [9-9] and Auker [11-8].

Boston at Detroit—H. Newsome [7-8] and Dobson [9-9] vs. Trucks [8-5] and Trout [7-13].

Washington at Chicago—Hudson [6-10] and Carrasquel [5-4] vs. Lyons [8-5] and Lee [0-1].

Philadelphia at Cleveland—L. Harris [10-9] and Besse [2-7] vs. Milnar [5-7] and Bagby [11-5].

Minor Leagues

AMERICAN ASSOCIATION.

	W.	L.	Pct.		W.	L.	Pct.
Kas. City	60	49	.550	Ind'apolis	53	55	.491
Milw'kee	59	50	.541	Louisville	53	55	.490
Columbus	58	50	.533	Toledo	52	57	.481
Min'capolis	58	52	.523	St. Paul	44	66	.400

YESTERDAY'S RESULTS.

AMERICAN ASSOCIATION.
Milwaukee, 12; Indianapolis, 2.
Kansas City, 10; Louisville, 1.
Columbus, 5; St. Paul, 4 [10 innings].
Toledo-Minneapolis not scheduled.

INTERNATIONAL LEAGUE.
Jersey City, 7-4; Montreal, 4-2.
Syracuse, 1-1; Toronto, 0-2.
Rochester, 6; Baltimore, 5.
Buffalo, 8; Newark, 4.

PACIFIC COAST LEAGUE.
Oakland, 3-3; Portland, 2-1.
Sacramento, 6-7; San Francisco, 0-3.
Los Angeles, 4; Seattle, 2.

SOUTHERN ASSOCIATION.
Birmingham, 4; Nashville, 2.
Memphis, 5; Chattanooga, 4.
New Orleans, 4; Knoxville, 2.

EASTERN LEAGUE.
Albany, 5; Elmira, 4.
Hartford, 8; Scranton, 0.
Wilkes-Barre, 5; Springfield, 1.

NORTHERN LEAGUE.
Superior, 4-4; Winnipeg, 3-5.
Fargo-Moorhead, 7; Eau Claire, 5.

TEXAS LEAGUE.
San Antonio, 4; Dallas, 2.

THREE EYE LEAGUE.
Madison, 2; Decatur, 1.

DRAFTEES!
QUALIFY FOR TECHNICAL SERGEANT or PETTY OFFICER in the Government Medical Service as a Laboratory or X-Ray Technician. Many postwar opportunities. Day and Evening Classes. Affiliated with old established hospital. Incorporated not for profit. Free Catalog. Register NOW.
Chicago College of Laboratory Technique
410 S. Michigan Ave., Chicago. Web. 3330

Rounders Defeats Whirlaway in $25,000 Handicap as Arlington Park Race Meeting Closes

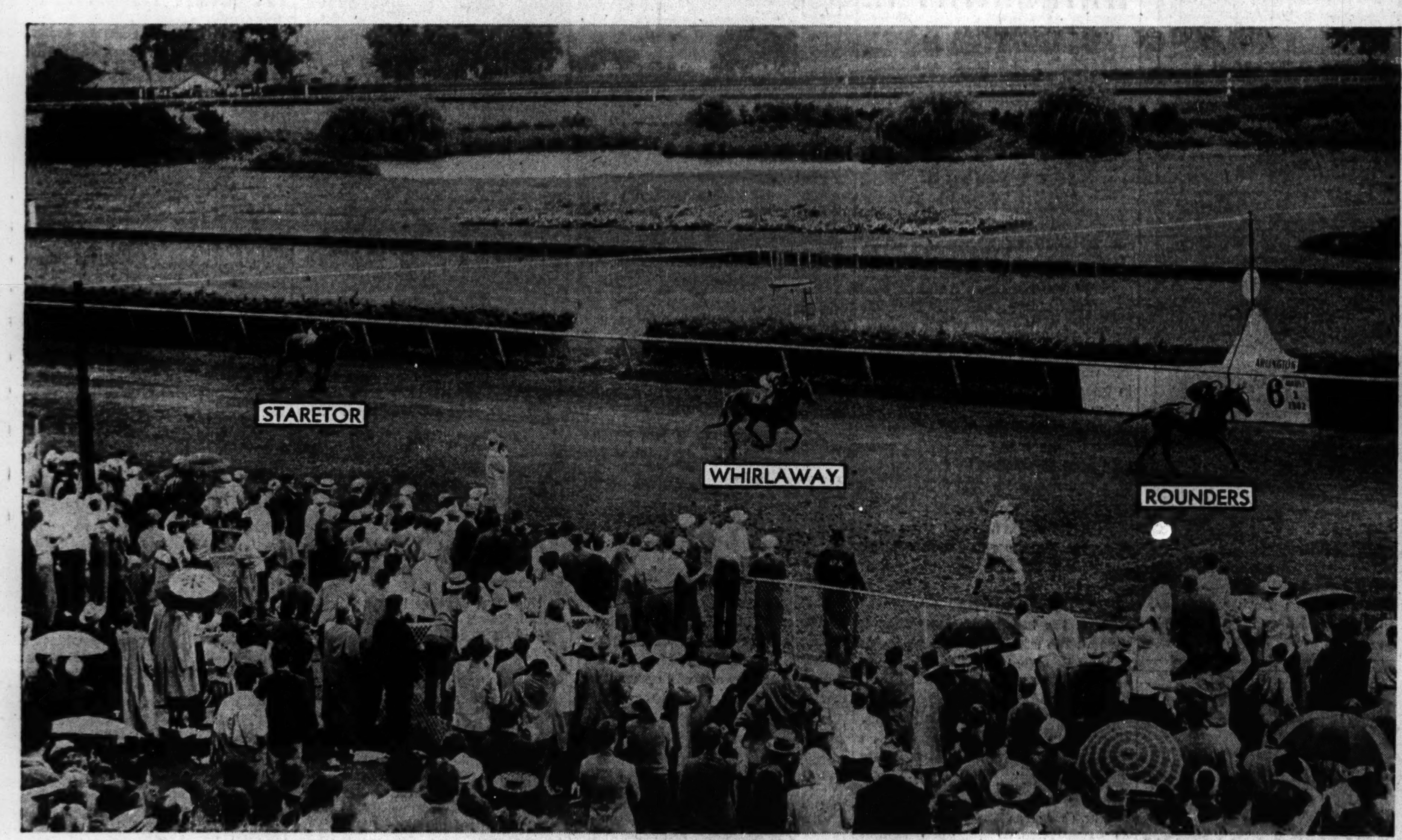

[TRIBUNE Photo.]

Rounders, Emerson F. Woodward's imported Irish colt, crosses finish line 3½ lengths ahead of Calumet Farm's Whirlaway in $25,000 Arlington handicap, closing day feature at the track. Staretor was third, eight lengths back of Whirlaway. A crowd of 30,000 saw Rounders score upset.

(Story on page 1, Sports.)

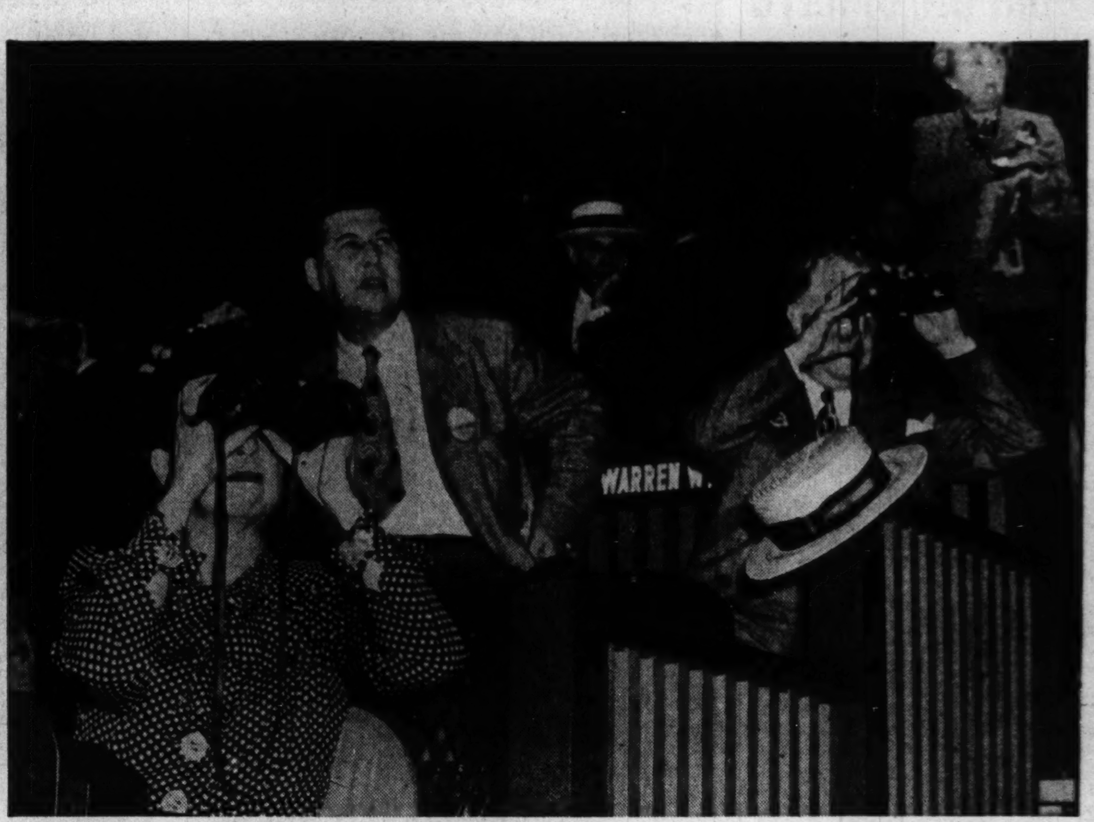

[TRIBUNE Photo.]

Mr. and Mrs. Warren Wright, owners of Calumet Farm and Whirlaway, train binoculars on their star during running of rich Arlington handicap.

(Story on page 1, Sports.)

[TRIBUNE Photo.]

Mickey Rooney of the movies and Mrs. Dwight Green, wife of the governor of Illinois, find much to talk about between races at Arlington Park yesterday.

(Story on page 4, Sports.)

[TRIBUNE Photo.]

Horse racing proves an exciting sport to these clubhouse turf fans who attended closing day program at Arlington Park. Three feminine fans come right up out of their chairs to pull their favorite home in front. A total of $957,990 was bet thru mutuels yesterday.

(Story on page 1, Sports.)

Golfers in Bell Telephone company tournament at Nordic Hills yesterday momentarily forget battle with par. Left to right: W. M. Hubbard, Warren Brown, Fred Zoller, Bob Gehl, Dan C. Kelliher, Emil F. Stone, and C. H. Elliott.

[TRIBUNE Photo.]

(Story on page 6, Sports.)

[TRIBUNE Photo.]

Shirley Weed of Highland Park viewed Rounders' victory from Post and Paddock club at Arlington Park.

(Story on page 4, Sports.)

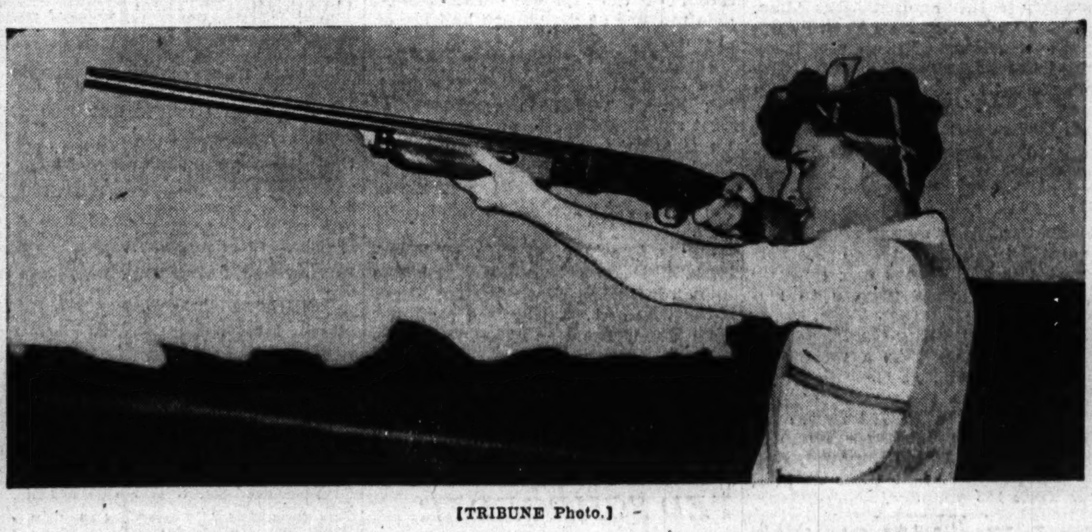

[TRIBUNE Photo.]

Mrs. George Barkhausen of Lincoln Park Gun club in action during Ducks Unlimited skeet tournament yesterday. The tourney concludes today.

(Story on page 5, Sports.)

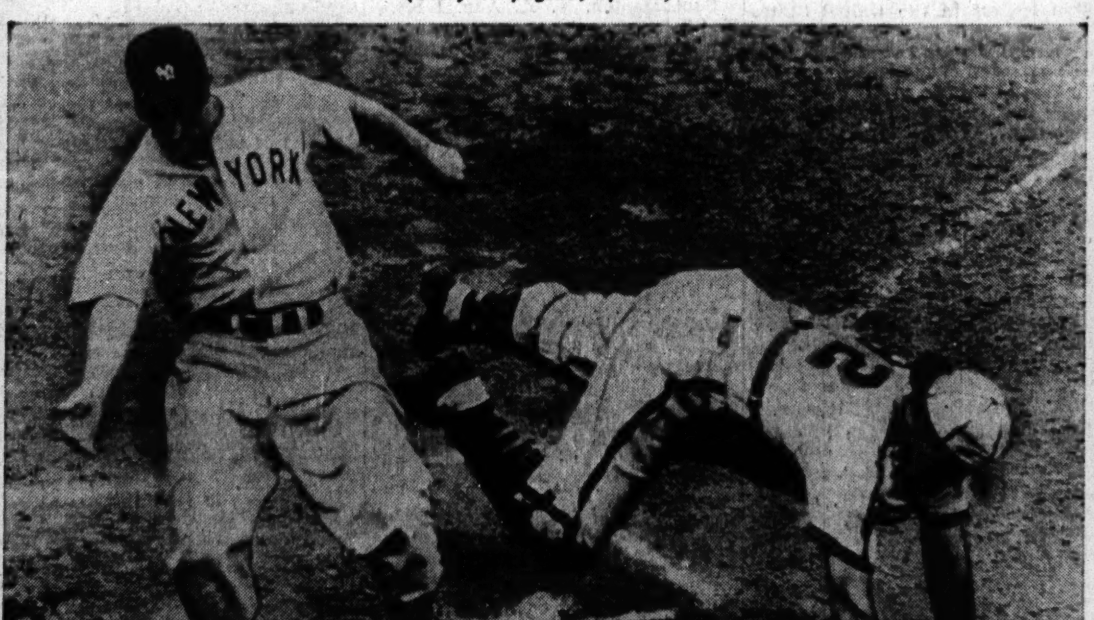

[Associated Press Wirephoto.]

Manager Luke Sewell of Browns, catching yesterday, is knocked down tagging Tommy Henrich of Yankees in first inning. Henrich was out, however. The Browns won, 7 to 3.

(Story on page 2, Sports.)

Players in Chicago District Women's Tennis tournament wait for rain to stop at Town and Tennis club. Left to right: Catherine Wolf, Baba Lewis, Mrs. Eleanor Cushingham and Margaret Stiel. Misses Wolf and Stiel gained finals.

[TRIBUNE Photo.]

(Story on page 5, Sports.)

WEATHER DOESN'T DAMPEN SPIRITS OF RACING FANS

Society Notables Enjoy Arlington's Last Day.

BY ELEANOR PAGE.

The weather was far from pleasant yesterday afternoon at Arlington Park, but spirits of the fans who gathered to say good-by to Arlington for this year were in inverse ratio to the clouds. Neither gloomy skies nor scattered raindrops affected the air of gaiety that pervaded the Post and Paddock club and the Jockey club adjoining.

Mrs. Donald R. McLennan's box guests were jubilant over Mrs. McLennan's winning the daily double. Young Mileste Benedict and Ellen Moore Gross, who was attending the races for the first time, squealed with glee and enthusiastically embraced their "backer," Mileste's step-father, James E. Baggot Jr., when their horses finished first and second in one race, and they rushed Mr. Baggot off with them to collect. "But I can't carry all that money," he protescted jokingly as they dragged him to the pay window.

Wind Plays Tricks.

A brisk breeze kept spectators interested in the behavior of feminine skirts bound up and down the broad stairs leading from terrace to boxes. Mrs. William M. Collins Jr. achieved the descent with a maximum of modesty considering that she was handicapped by having to cling to a box of defense stamps and bonds which she was selling. Her skill was greeted with cheers by an audience composed of husband and brother-in-law Solomon B. Smith, and the Loring Rowe's.

Every one got a kick out of Mrs. Paul L. Fentress' costume, so it was no wonder she had so much luck selling bonds and stamps. Her outfit was nautical in feeling, consisting of a circular navy blue skirt and brief sleeveless bolero over a long sleeved white blouse. The reveres of the bolero were embroidered with two white stars each, and the breast pocket was edged in red and white striped material, to simulate decorations.

No Feedbox Information.

One would think that Mrs. Warren Wright, whose husband owns Whirlaway, would get her racing information right out of the horses' mouths so to speak, but yesterday she and her sister, Mrs. S. H. Krom, were poring over a racing newspaper just like Mr. and Mrs. Average Bettor. Mr. and Mrs. C. C. E. Andrade III. of Dallas, Tex., and Mr. Krom were the Wrights' other guests. "Whirlaway doesn't like mud in his face" was Mrs. Wright's only comment on their famed thorobred before the handicap was run.

With Mrs. McLennan were her daughter, Mrs. Keith Brown, who got most of her mother's daily double prize money for savings bonds; Mrs. William Dalrymple of Minneapolis, who is Mrs. McLennan's sister, and Countess Bolognesi and her daughter, Miss Mariana Bolognesi. In a box near by sat the Thomas E. Wilsons and three young charmers, their granddaughters, Gwyne and Karen Williams, and a friend, Jacqueline Sherman. Edward F. Wilson also was with his parents, but young Mrs. Wilson was at home, where she is convalescing from an appendectomy.

Shelter Was Welcome.

The Lawrence Armours and others who entertained in private dining rooms on the second floor of the Post and Paddock stayed put most of the afternoon as they had convenient shelter from the dampness, and a vantage point from which to watch the races. Mrs. Armour was wearing the long, immaculately white gloves which have been a characteristic of most of her race-going costumes this summer, and an attractive soft red and white print gown.

There were many children in the crowd yesterday. Mr. and Mrs. Edwin M. Ashcraft III. brought young Avis with them, and the Stuart Shermans were accompanied by young Pearce. The presence of an armed sailor on the Post and Paddock box level attracted attention of all who passed. He was there to guard Adm. John Downes, who was watching the races from Robert F. Carr's box. Capt. E. A. Lofquist added a touch of gold braid to Charles F. Elmes' long table on the Post and Paddock veranda where Lieut. A. G. Cox Atwater and Lieut. Henry Embree also had luncheon.

Mickey Rooney Is Aloof.

The presence of Mickey Rooney in the Jockey club box section nearly went undetected as the young movie actor kept his back firmly to his public and only after much persuasion came out from "seclusion" to pose with pretty and affable Mrs. Dwight Green, wife of the governor. Mickey, tieless, blond hair standing straight up on his head, frightened off the debutantes and young matrons who might have sold him defense stamps before they could get near enough to speak to him.

Among others bidding farewell to Arlington until next summer—perhaps longer—were Mrs. Paul Walker and Mrs. John E. Hughes; Lieut. F. Osborne Elliott and Mrs. Elliott and the former's cousin, Miss Lydia Elliott; Mrs. Charles W. McNear, Mrs. Howard Shaw of New York [she won on Grand Central]; Mr. and Mrs. Harold C. Smith, Mr. and Mrs. Robert M. Adams, Mrs. Eugene Howard, Bruce MacFarlane, Miss Barbara Buchanan, Mrs. George Traver, Miss Nancy Bastien, Mrs. Philip Stark and her daughter, Miss Bobby Stark; Mrs. Paul Rowan, and Ray White of the Glen View club, who was also at Mr. Elmes' table and who has a reputation for being lucky at the races.

Donkey Softball Game on Weber Park Program

Donkey softball will headline the Weber Park card tonight at 9 o'clock. The Rep. Webers clash with Red Royals at 8, and Victory A. C. opens the program at 7 against Lemoyne. Baer Brothers will meet Ashland Inn in the afternoon at 2 o'clock, and O'Boyle Transfers will meet 21st Ward at 3, with the winners clashing at 4.

BUT MISMARK COULDN'T KEEP GOING

[TRIBUNE Photo.]

Mismark leads the pack on the turn into the stretch in the first race at Arlington Park yesterday, but thereafter lost his place to Suprine which won by a neck with Briargo third. Suprine and Valdina Sol, in the second race, combined to pay a daily double of $55.60.

ARLINGTON PARK CHART

[BY THE ASSOCIATED PRESS.]

AUGUST 1, 1942.

FIRST RACE—Six furlongs. Claiming. Purse $1,200. Net value to winner, $850; second, $200; third, $100; fourth, $50. Track sloppy.

Horse and jockey—	Wt	PP	St	¼	½	Str	Fin	Owner	Eq odd
SUPRINE [K.McCombs]	106	12	3	3½	4^{2}	3^{hd}	1^{nk}	J.M.Hutchins	7.50-1
MISMARK [D.Scurlock]	111	9	1	1^{1}	1½	1^{1}	$2^{1½}$	Mrs.R.Colbow	9.50-1
BRIARGO [R.Neves]	116	1	4	2^{hd}	3^{hd}	4^{2}	3½	G.W.Lawless	5.00-1
GINGALL [W.Borton]	110	10	2	9^{2}	7^{hd}	6^{2}	4^{hd}	R.Goose	3.70-1
BIRD HIGH [A.Snider]	107	8	8	4^{1}	2½	2^{hd}	$5^{1½}$	ArcturusStable	4.30-1
DARBY DALLAS [Thornb'rg]	111	11	7	7^{1}	5½	5^{2}	6^{2}	EldoradoFarm	15.90-1
HIGH TALENT [H.Schuling]	116	5	9	$10^{1½}$	8^{hd}	$7^{1½}$	7½	C.E.Lund	16.40-1
CARLADE [E.Wielander]	111	6	10	11^{2}	11^{hd}	11^{4}	8½	F.Thompson	71.20-1
C'TERBALANCE [M'Andrew]	110	7	12	12	12	10^{8}	9^{1}	RaoulEspinosa	13.30-1
VALDINA BOSS [S.Brook]	116	3	6	5^{hd}	$6^{1½}$	8^{2}	10^{8}	Mrs.J.Wallace	27.30-1
EPIGET [W.Garner]	111	4	5	6^{1}	9^{8}	9^{2}	11^{4}	J.Emery	9.80-1
MOUNTAIN AIR [S.Clark]	116	2	11	8^{hd}	10½	12	12	S.E.Pershall	87.80-1

Time, :23 3-5, :47 1-5, 1:13 1-5. Two dollar mutuels paid: Suprine, $17.00 straight, $8.80 place, $5.40 show; Mismark, $9.40 place, $5.00 show; Briargo, $4.40 show. Winner trained by Monte Weil. Went to post at 2:20. At post 1⅓ minutes. Start good from gate. Won driving, place same.

SUPRINE raced wide while showing speed, responded to pressure after reaching the last quarter and gradually wore down MISMARK. Latter had good speed, was under vigorous handling after a half mile and held on gamely, but could not last. BRIARGO was between horses while racing close up, was roused in the stretch and held on fairly well.

SECOND RACE—Six furlongs. Allowances. Purse $1,600. Net value to winner, $1,070; second, $300; third, $170; fourth, $60.

Horse and jockey—	Wt	PP	St	¼	½	Str	Fin	Owner	Eq odds
VALDINA SOL [L.Barney]	111	2	5	1^{hd}	1^{1}	1^{4}	1½	ValdinaFarm	1.70-1
LIBERATOR [G.Woolf]	116	5	1	2^{hd}	2^{2}	2^{2}	2^{3}	Mrs.MonteWeil	8.20-1
†SUNNY PORTRESS [B'rton]	113	4	6	6^{1}	7½	6^{2}	3^{hd}	J.N.Camden	4.40-1
ACCORD [E.Wielander]	108	8	3	7^{1}	$5^{1½}$	4^{2}	$4^{1½}$	J.E.Widener	12.60-1
†CASTLEMAN [J.Haritos]	113	9	4	4^{hd}	4½	3½	5^{hd}	P.Laffoon	4.40-1
HOOSIER [S.Brooks]	116	7	2	3^{1}	3^{2}	5^{2}	6^{2}	Overton-Jung	4.00-1
ACTIVE [A.Snider]	116	6	9	9	9	9	7^{2}	Carney-Ramsey	9.90-1
UNDULATOR [L.Balaski]	113	1	7	5^{hd}	6^{hd}	7^{1}	8^{hd}	NorthwayStud	17.40-1
SPY SNARE [W.Garner]	109	3	8	8^{4}	8^{1}	8^{hd}	9	Dixiana	27.10-1

†J. N. Camden and F. Laffoon entry. Time, :23 4-5, :47, 1:13. Two dollar mutuesl paid: Valdina Sol, $5.40 straight, $4.20 place, $3.00 show; Liberator, $7.20 place, $4.40 show; Sunny Portress, $3.20 show. Winner trained by F. Catrone. Went to post at 2:56. At post 1 minute. Start good from gate. Won driving, place same.

VALDINA SOL had speed, took command on the inside approaching the turn and drew out entering the stretch but was vigorously handled to hold LIBERATOR safe. Latter was prominent from the beginning, lost ground on the stretch turn and was wearing down the winner at the end. SUNNY PORTRESS could not keep up the first half mile, rallied when shaken up and closed strongly.

THIRD RACE—Seven-eighths of a mile. Out of chute. Claiming. Purse $1,500. Net value to winner, $1,000; second, $300; third, $150; fourth, $50.

Horse and jockey—	Wt	PP	St	¼	½	Str	Fin	Owner	Eq odds
TRIM STEPPER [Wielander]	106	5	3	3^{2}	1^{hd}	1^{4}	$1^{1½}$	E.Wielander	4.20-1
TORCH STICK [S.Brooks]	111	1	5	4^{hd}	4^{2}	2^{2}	2^{6}	Withers-Dunn	1.60-1
CROSSBOW II. [E.Arcaro]	118	3	2	1^{hd}	3^{1}	3^{2}	3^{2}	Mrs.G.B.Scallon	2.90-1
BASILEUS [G.Nihan]	111	4	4	$2^{1½}$	2^{hd}	4^{2}	4^{nk}	L.W.Ulmer	9.20-1
ONE JEST [D.Hauer]	106	2	6	6	6	5^{4}	5^{6}	C.E.Davison	9.00-1
MASCULINE [R.Neves]	108	6	1	5^{1}	5^{1}	6	6	J.P.Keezek	9.80-1

Time, :23, :47 3-5, 1:13 3-5, 1:26 1-5. Two dollar mutuels paid: Trim Stepper, $10.40 straight, $4.20 place, $2.80 show; Torch Stick, $3.20 place, $2.40 show; Crossbow II., $2.80 show. Winner trained by owner. Went to post at 3:26. At post 1 minute. Start good from gate. Won easily, place driving.

TRIM STEPPER had speed, took command while racing wide, drew out approaching the last eighth and did not need strong urging to hold her advantage. TORCH STICK was in hand to the turn, moved up thereafter on the outside and held on well in the drive. CROSSBOW II. was well used to hold his position on the inside, began to weaken after five-eighths and was eased near the end.

FOURTH RACE—Two and one sixteenth miles. On the turf. Allowances. Purse $2,000. Net value to winner, $1,300; second, $400; third, $200; fourth, $100.

Horse and jockey—	Wt	PP	St	¼	½	Str	Fin	Owner	Eq odds
GRAND CENTRAL [M'And'w]	113	6	5	2^{2}	2^{2}	1½	1^{2}	P.L.Kelley	2.00-1
WEE SCOT [K.McCombs]	106½	2	2	3^{10}	3^{10}	3^{8}	$2^{1½}$	L.W.Ulmer	2.90-1
KITCHE MANITOU [G.Ryan]	106	1	1	1^{8}	1^{8}	2^{8}	3^{12}	MuriloggFarm	3.70-1
WAR VISION [C.Beasy]	110	4	3	4^{2}	4^{hd}	4^{15}	4^{15}	Mr.-Mrs.P.Miller	10.40-1
LYNETTE O. [L.Barney]	100	3	4	5^{8}	5^{8}	5^{10}	5^{8}	Funk-Roth	13.80-1
LITTLE BANNER [R.Neves]	106½	5	6	6	6	6	6	E.H.Adams	5.00-1

Time, :26 1-5, :53, 1:19 4-5, 1:46 2-5, 2:13, 2:39 3-5, 3:06 3-5, 3:33, 3:40 1-5 [new American track record.] Two dollar mutuels paid: Grand Central, $6.00 straight, $3.60 place, $2.80 show; Wee Scot, $3.80 place, $3.00 show; Kitche Manitou, $2.80 show. Winner trained by owner. Went to post at 3:57. Off at once. Start good from gate. Won ridden out, place driving.

GRAND CENTRAL followed the pace for almost a mile and three-quarters while in hand, was put to pressure thereafter, took command approaching the last quarter and gradually drew clear. WEE SCOT was steadied along to the last half mile, was energetically handled thereafter and held on well. KITCHE MANITOU made the pace under good rating, was put to a drive when challenged and held on fairly well.

FIFTH RACE—Mile and an eighth. Three year olds. Victory handicap. Purse $7,500 added. Net value to winner, $5,825; second, $1,500; third, $750; fourth, $375; to groom of winning horse, $10.

Horse and jockey—	Wt	PP	St	¼	½	Str	Fin	Owner	Eq odds
WITH REGARDS [Longden]	114	1	2	1^{4}	$1^{2½}$	1^{1}	$1^{1½}$	Mr.-Mrs.T.Grimes	1.90-1
†ANTICLIMAX [S.Brooks]	106½	2	3	3½	$3^{1½}$	3^{8}	2^{ns}	HalPriceHeadley	10.50-1
ALETERN [T.King]	106	6	5	5^{4}	5^{4}	2^{2}	3^{6}	A.C.Ernst	8.00-1
CROSSTIDE [L.Barney]	100	4	6	6	6	4^{2}	4^{8}	Mrs.A.Sabath	30.90-1
VALDINA ORPHAN [Arcaro]	126	3	1	2^{8}	$2^{2½}$	5^{hd}	5^{8}	ValdinaFarm	.80-1
†EQUINOX [F.A.Smith]	100	5	4	4^{8}	4^{1}	6	6	HalPriceHeadley	10.50-1

†Hal Price Headley entry. Time, :23 4-5, :48, 1:12 3-5, 1:38 3-5, 1:51 2-5. Two dollar mutuels paid: With Regards, $5.80 straight, $3.40 place, out show; Anticlimax, $5.60 place, out show; Aletern, out show. Winner trained by T. D. Rimes. Went to post at 4:29. Off at once. Start good for all but Crosstide, from gate. Won driving, place same.

WITH REGARDS made the pace under good rating, saved ground to the stretch turn, came out in the track thereafter and held his advantage under a strong hand ride. ANTICLIMAX was held in reserve for three quarters, responded to pressure thereafter while swinging wide and finished gamely. ALETERN lacked speed, rallied after about five eighths, moved up boldly on the stretch turn and then hung near the end.

SIXTH RACE—Mile and a quarter. Three year olds and up. Arlington handicap. Purse $25,000 added. Net value to winner, $22,000; second, $4,000; third, $2,000; fourth, $1,000

Horse and jockey—	Wt	PP	St	¼	½	Str	Fin	Owner	Eq odds
ROUNDERS [F.A.Smith]	103	2	1	1^{1}	$1^{1½}$	1½	$1^{3½}$	ValdinaFarm	5.20-1
WHIRLAWAY [E.Arcaro]	130	5	5	4½	$2^{1½}$	2^{1}	2^{8}	CalumetFarm	.30-1
STARETOR [F.Grill]	104	4	4	$3^{1½}$	3^{1}	3^{8}	3^{8}	HughS.Nesbitt	8.30-1
PUMPGUN [H.Schuling]	102½	3	2	2^{1}	$4^{1½}$	4^{4}	4^{8}	C.U.Yaeger	32.30-1
SIROCCO [W.Garner]	112	1	3	5	5	5	5	Dixiana	11.80-1

Time, :49 4-5, 1:13 3-5, 1:38, 2:04. Two dollar mutuels paid: Rounders, $12.40 straight, $3.00 place, out show; Whirlaway, $2.40 place, out show; Staretor, out show. Winner trained by F. Catrone. Went to post at 5:04. At post ½ minute. Start good from gate. Won ridden out, place driving.

ROUNDERS made the pace under good rating, was shaken up several times on the second turn when WHIRLAWAY challenged, swung wide into the stretch and drew out in the final eighth. WHIRLAWAY was slow to begin, moved up with a rush between horses after a quarter, made repeated bids to overtake ROUNDERS, lost much ground entering the final quarter and weakened in the last three-sixtheenths. STARETOR was in hand early, was put to pressure after three quarters and held on well.

SEVENTH RACE—One mile. 3 year olds and up. First running. Purse $7,500, added. Cleopatra handicap. Net value to winner, $6,015; second, $1,500; third, $750; fourth, $375.

Horse and jockey—	Wt	PP	St	¼	½	¾	Str	Fin	Owner	Eq odds
BLUE DELIGHT [R.Neves]	118	3	2	2^{2}	2^{2}	2^{2}	1^{2}	1^{4}	Mrs. Marsch	1.20-1
WAYGAL [E.Wielander]	110	1	3	1½	1^{1}	1½	2^{4}	2^{2}	J. Widener	5.20-1
EMOLUMENT [H.Schuling]	112	6	7	7	7	5^{hd}	5^{4}	3^{hd}	J.Houssels	5.80-1
INSCOLASSIE [S.Brooks]	108	5	6	$6^{1½}$	5^{2}	4^{4}	4^{8}	4^{6}	Woolford	7.70-1
MONTSIN [F.Grill]	104	4	5	5^{1}	6^{hd}	7	7	5^{2}	H.Friedb'g	12.40-1
SIS BAKER [F.Farrell]	105	2	4	4^{4}	$3^{1½}$	3½	3^{hd}	6^{8}	Mrs.V.Smith	7.90-1
ALL LIZZIE [L.Barney]	103	7	1	3½	4^{hd}	6^{2}	6^{hd}	7	H.Nellor	14.70-1

Time, :23 4-5, :46 3-5, 1:11 1-5, 1:38 1-5. Two dollar mutuels paid: Blue Delight, $4.40 straight, $3.20 place, $2.40 show; Waygal, $4.20 place, $3.00 show; Emolument, $3.00 show. Winner trained by B. Parke. Winner trained by B. Parke. Went to post at 5:37. At post 1 minute. Start good from gate. Won easily, place driving.

BLUE DELIGHT was reserved off the pace for almost three-quarters, swung wide into the stretch, took command when ready and was eased near the end. WAYGAL had speed, made the pace in hand, readily gave way to the winner and held on well. EMOLUMENT, badly outrun for a half mile, moved up thereafter, came out for the drive and closed gamely.

EIGHTH RACE—Mile and three-sixteenths. Three year olds and up. Claiming. Purse $1,500. Net value to winner, $1,000; second, $300; third, $150; fourth, $50; to groom of winning horse, $10.

Horse and jockey—	Wt	PP	St	¼	½	Str	Fin	Owner	Eq odds
BONNIE SEA [R.Neves]	110	4	2	6½	6½	2^{1}	1^{hd}	G.W.Lawless	5.80-1
HAPPY KHAYYAM [Hauer]	111	6	1	2^{hd}	4^{1}	$3^{1½}$	2^{2}	Mr.-Mrs.Roberts	3.20-1
ALSPUR [L.Barney]	108	8	6	3^{2}	2^{hd}	4^{2}	3^{hd}	C.Lang	20.60-1
GOURMET [K.McCombs]	113	11	11	$4^{1½}$	3^{1}	1½	4^{2}	J.A.Price	4.70-1
BIRKA BOY [S.Brooks]	113	5	10	8^{2}	8^{4}	5^{4}	5^{8}	Mrs.J.R.Upton	8.00-1
SILVER B. [J.Thornburg]	105	9	9	9^{2}	9½	8^{hd}	6½	Mrs.E.Denemark	31.00-1
DOUG BRASHEAR [H.Beasy]	113	2	3	10^{1}	10^{hd}	6^{1}	7^{nk}	Mrs.D.Hardy	9.10-1
SOUTH BOUND [W.Borton]	110	7	5	$5^{1½}$	5½	9^{1}	8^{nk}	A.N.Gelb	15.20-1
DES GRIEUX [H.Jordan]	108	12	7	1^{2}	1^{1}	7^{hd}	9^{2}	EldoradoFarm	21.30-1
GLAD EYE [F.Grill]	105	1	4	11½	11^{hd}	11^{2}	10^{2}	R.Cutro	60.70-1
PANJAB [F.Farrell]	110	10	8	7½	7½	10^{2}	11^{8}	Mrs.G.Spaeth	40.90-1
MISS BAKER [G.Martin]	109½	3	12	12	12	12	12	NeedmoreStable	7.10-1

Time, :24 3-5, :50 1-5, 1:16 2-5, 1:43, 2:03 1-5. Two dollar mutuels paid: Bonnie Sea, $13.60 straight, $5.60 place, $4.00 show; Happy Khayyam, $4.00 place, $3.40 show; Alspur, $10.40 show. Winner trained by C. T. Leavitt. Went to post at 6:10. At post ½ minute. Start good, from gate. Won driving, place same.

BONNIE SEA was steadied along early, rallied after five eights and was up in the closing strides. HAPPY KHAYYAM was prominent from the beginning, saved ground, got to the front inside the last eighth and then failed to last. ALSPUR had speed, was put to pressure after three quarters and held on fairly well.

EAGLE SEEKS TO CUT PETERSEN'S VICTORY STRING

Charley Eagle, Waterbury, Conn., ligh. heavyweight, who upset Altus Allen two weeks ago, will try to snap Bill Petersen's string of seven straight victories in a 10 round bout in Marigold Gardens tomorrow. His chances of achieving this ambition are favorable, since Allen is considered a more competent boxer than is Petersen.

However, Allen does not possess the dynamite carried by Petersen and if one of these devastating punches lands on a vulnerable spot, Eagle likely will hit the canvas for the count.

While compiling his chain of victories Petersen scored five knockouts, his victims being Lindy Elliott, Vince Calzaretto, William [Moose] Kennedy [twice], and Dick Howard. Bill also holds knockouts over Chuck Roberts, Frank Greene, Dan Dowling, Lou Campbell, Leonard Bostick, Ted Abrams, Thomas Tucker, and O'Dell Sparks.

Joe Dupont, west side junior welterweight, who defeated Bill Parsons on July 13, is paired with Ramey McKnight of Milwaukee in a six round semi-windup. In four round matches Mike Sopko, Indiana Harbor middleweight, is matched with Tito Taylor; Walter Schramm, East Chicago heavyweight, with Al Jordan, and Al Walker, south side 140 pounder, with Bill Jordan.

Anton Christoforidis, ex-light heavyweight champion, will arrive Wednesday for a 10 round headliner against Nate Bolden in Marigold outdoor arena Aug. 10. Joe Maxin, Cleveland 180 pounder, also is scheduled to reach town this week for a 10 round secondary feature against Altus Allen. . . . George Becker, New York heavyweight wrestler, will oppose Rudy Kay of the north side in White City tomorrow. . . . Coxswain Sammy Secreet, Canonsburg, Pa., welterweight, who was a Chicago favorite, has been transferred to the submarine chaser training base at Miami, Fla., as has Second Class Yeoman Fred Begun, brother of Jack Begun, Marigold Gardens matchmaker. . . . Johnny Di Pirro, Chicago featherweight star of 18 years ago, recently was promoted from private to sergeant at Camp Forrest, Tenn. . . . Bob Dorgan, .942 City Golden Gloves lightweight winner, is a private at Fort Bragg, N. C. . . . Georgie White, former Franklin park welterweight, is a member of a United States air base squadron located somewhere in England, as are Jackie Donovan, Buffalo 147 pounder, and Gene Molnar, New York 156 pounder.

Match Nine Will Clash with Zollners Tomorrow

The Fort Wayne, Ind., Zollners, unbeaten leaders in the United States Major Softball league, will meet Match Corporation of America in Parichy stadium tomorrow night. Fort Wayne holds two decisions over Bendix Brakes of South Bend, world champions, and has won 35 games while losing 6. Len Murray will pitch for Fort Wayne.

DETROIT RESULTS.

FIRST RACE—Purse $1,000, claiming, 3 year olds and up, 1 mile and 70 yards:
Loretta Rice, 97 [Hanauer] 16.80 8.00 4.40
Cynthia Fair, 105 [Higley] 9.20 5.80
Erin Torch, 108 [E. Guerin] 3.00
Time, 1:44 2-5. *Baby Therese, Cophetua, Sparkling Heel, Sam Alexander, *Lady Constance, Madam Gray, and Justicea ran. *Field.

SECOND RACE—Purse $1,000, claiming, 3 year olds and up, 6 furlongs:
Jo Betty, 105 [J. Higley]...16.60 7.20 4.60
Sabra, 110 [P. Milligan]... 5.80 4.20
Briar Sharp, 110 [Beverly] 5.00
Time, 1:13. Sugarage, Shaker-Man, Kempy, Michigan Sweet, and Bert W. ran.

THIRD RACE—Purse $1,200, claiming, 3 year olds and up, 6 furlongs:
Doll Baby, 107 [E.Guerin] 7.40 3.80 2.60
Wise Barrister, 110 [Jones] 3.40 2.40
Flying Jane, 106 [Larsen] 3.20
Time, 1:12 1-5. Notforme, Black Time, and Lady Sponsor ran.

FOURTH RACE—Purse $1,100, claiming, 3 year olds and up, 6 furlongs:
Cradle Roll, 98 [Wright] 9.20 4.20 3.20
Orcus, 108 [K. Knott].... 4.20 3.00
Purple Wrack, 110 [G'rin] 3.00
Time, 1:12 4-5. Jeffersontown, Tete-A-Tete, Stand In, and Clock Time ran.

FIFTH RACE—Purse $1,500, allowances, 3 year olds and up, 1 1-16 miles:
Boss Hoss, 110 [Millig'n] 7.20 3.40 out
†Ball Player, 115 [J.Adams] 2.60 out
Valdina Groom, 105 [Guerin] out
Time, 1:44 2-5. Bosley and †Milk Punch ran. †Tall Trees stable entry.

SIXTH RACE — Purse $5,000, Lansing handicap, 2 year olds, 6 furlongs:
All Good, 112 [K. Knott] 16.00 6.00 4.60
Roziante, 107 [A. Gray] 11.80 5.80
Eugene, 105 [R.Gonzalez] 6.00
Time, 1:12 3-5. Trustee, Golden Man, Bold Captain, Sea Marriage, and Momentito ran.

SEVENTH RACE—Purse $1,000, claiming, 3 year olds and up, 1 1-16 miles:
Wise Duke, 112 [Ingess]...16.60 8.00 4.40
Weary Flower, 112 [South] 8.20 4.40
Darby Dean, 112 [Guerin]. 3.00
Time, 1:47 2-5. Petee Gene, Tetrashera, Shin Plaster and Phoebus ran.

EIGHTH RACE—Purse $1,200, claiming, 3 year olds and up, 1 1-16 miles:
Pageboy, 113 [Gray].......11.60 5.60 3.80
Swell Chance, 103 [Hig'y]. 5.40 3.60
Fisherville, 108 [Lucia]... 3.20
Time, 1:46 2-5. Don Listo, Singing Heels and Lucias Sun ran.

GARDEN CITY MAIDS DEFEAT PITTSBURGH, 9-1

The Garden City Maids defeated the Pittsburgh girls, 9 to 1, last night for their third straight victory of the softball series in Shewbridge field. In other games, Rheingold scored a 6 to 0 triumph over Match Corporation in Pepsi Cola stadium; Parichy Bloomer girls whipped Des Moines girls, 3 to 2, in Parichy stadium, and the Rockola-Elmhurst V-8s game was postponed because of the weather. The teams will continue their series tonight on the same fields.

Burnell, Ex-South Bend Coach, Moves to Detroit

South Bend, Ind., Aug. 1 [Special]. —Max Burnell, former Notre Dame half back, was named head football and basketball coach at Cecila High school in Detroit, Mich., it was learned today. Burnell held a similar position here at Catholic High.

ROUNDERS ROUTS WHIRLAWAY IN ARLINGTON RACE

Takes $25,000 Handicap by 3½ Lengths.

[Continued from first sports page.]

stretch run progressed it became apparent Whirlaway wasn't going to master his opponent. In the last 220 yards Rounders drew away gradually and was three and a half lengths out in front as they went over the line.

Those who backed Rounders collected $12.40 and $3, to win and place, no show tickets being sold. Whirlaway paid $2.40 to place. The time for the mile and a quarter was 2:04.

With Regards Wins Victory.

With Regards, a game front runner who has the speed and courage to maintain his advantage under pressure in the stretch, won the $7,500 Victory handicap. After taking the lead on the break, he maintained it thruout the mile and a furlong under Johnny Longden's good rating, finishing a length and a quarter in advance of Anticlimax. Aletern was third, a nose farther back.

Meanwhile Valdina Orphan, which had gone to the post as the 4 to 5 favorite with Arcaro aboard, was failing after losing a shoe during the race. Toting 126 pounds to With Regards' 114, he followed the pacemaker as far as the last turn. Just as Arcaro was calling upon Valdina Orphan to go after With Regards, two other rivals swept up on him. Aletern, moving with a powerful rush, came up on one side of the Orphan and Anticlimax on the other. Here the favorite's shoe came loose and he lost it as he approached the stretch. After that he wasn't a factor, but it's a question if he would have caught With Regards in any case.

Aletern and Anticlimax went on after With Regards, but the leader was well equal to their challenge. Under a vigorous hand ride he withstood everything they had to offer and he had them soundly whipped as they went over the line.

Blue Delight Triumphs.

With Regards, owned and trained by T. D. Grimes, was the 9 to 5 second choice in the betting, returning $5.80 and $3.40 to win and place. No show tickets were sold.

John Marsch's Blue Delight, outstanding filly of western racing, scored an easy victory in the $7,500 Cleopatra handicap, which drew a field of seven fillies and mares. After following Waygal's early pace she took the lead in the stretch and came home four lengths in advance of her nearest rival. Waygal saved second place, three lengths ahead of Emolument.

Blue Delight had won the Matron stakes earlier in the meeting and had won Arlington's Lassie stakes as a 2 year old. Yesterday she paid off at $4.40, $3.20, and $2.40 across the board.

SALT CREEK AND WOODLAND POLO TEAMS VIE TODAY

With both teams expecting victory and needing it to stay in the race, Salt Creek and Woodland will meet this afternoon at 3:30 in the second round of the Tri-State Invitational polo tourney at River road and Devon avenue.

Rudy Maslek at the No. 1 spot will lead the Salt Creek forces, the starting lineup which is composed of west suburbanites. Maslek hails from La Grange, two of his team mates, Jerry Fordon and Roger Drije from Berwyn, and the fourth member of the team, John McAlpine, from Hinsdale.

Julius Lencione, captain of Woodlawn, likewise released a formidable lineup, including Verne Adrian, Elmer Kirsch, and W. J. [Smitty] Schmidt, with Bobby Bond as spare. The lineups:

SALT CREEK		WOODLAND.
Maslek [C]	No. 1	[C] Lencione
Drije	No. 2	Kirsch
McAlpine	No. 3	Adrian
Fordon	Back	Schmidt

Alternates—Robb and Freud, Salt Creek; Bond, Woodland Referee—Mayer.

TED SCHROEDER BEATS WOOD AT SOUTHAMPTON

Southampton, N. Y., Aug. 1 (AP).—Ted Schroeder, the nation's top ranking active amateur, today defeated Sidney B. Wood of New York, 3-6, 6-1, 6-4, 1-6, 6-1 for the championship of the Meadow club's annual tennis tournament.

It was the fifth time Wood had reached the final round. He won in 1930 and 1932.

GARDEN STATE PARK RESULTS.

FIRST RACE—Purse $1,000, claiming, 2 year olds, 5 furlongs:
Cherry T., 105 [Rienzi].... 4.70 3.00 2.40
Procla, 110 [Roberts]...... 6.30 4.00
Panamerica, 107 [Cling'n]. 3.90
Time, 1:03 3-5. Lady Case, Chance Oak, City Man and Stop Harping ran.

SECOND RACE — Purse $1,000, Special Weights, maidens, 2 year olds, 5 furlongs:
Quiz, 118 [Young]......... 4.90 3.00 2.50
Camille, 115 [Roberts].... 3.30 2.70
Portlight, 118 [Keiper].... 5.50
Time, 1:02 2-5. Chicatone, Dizzy Heights, Blenhour and Alpine Ace ran.

THIRD RACE—Purse $1,100, claiming, 4 year olds and up, 6 furlongs:
Sir Kid, 114 [R.Sisto].... 3.10 2.60 2.30
Thorino, 114 [S.Young]... 4.40 3.20
Beauzar, 114 [P.Keiper]... 2.90
Time, 1:16 1-5. Sandstone, Lots of Time, and Amerlee ran.

FOURTH RACE—Purse $1,500, claiming, 3 year olds and up, 6 furlongs:
Skin Deep, 109 [Clingman]. 4.20 2.70 out
Canroll, 114 [Howell]...... 5.30 out
Speed to Spare, 114 [Keiper] out
Time, 1:14 2-5. Bull Reigh ran.

FIFTH RACE—Purse $1,100, claiming, 3 year olds, 1 1-8 miles:
Tacaro Lilly, 105 [Cling'n] 11.80 5.50 3.70
Pointing, 105 [Rienzi]..... 4.70 3.80
Cooch's Bridge, 112 [Rob's] 3.80
Time, 1:57. Free Trader, Alaflag, and Newfoundland ran.

SIXTH RACE—Purse 5,000, Quaker City Handicap, 3 year olds and up, 1 1-16 miles:
Boysy, 116 [D.Clingman]... 3.10 2.50 out
Aonbarr, 111 [R.Howell]... 3.90 out
Paperboy, 105 [R. Merritt]. out
Time 1:46 4-5. In Question ran.

SEVENTH RACE—Purse $1,300, claiming, 4 year olds and up, 1⅛ miles:
Lanceron, 113 [R.Howell] 6.70 4.00 3.10
Woodbuck, 113 [J. Rienzi] 5.00 3.90
Grebe, 110 [J. Boyle]...... 3.60
Time, 2:40. Wicket, Spring Away, White Front, and Helen's Lad ran.

EIGHTH RACE—Purse $1,000, claiming, 3 years olds and up, 1 1-16 miles:
Boot High, 104 [Wagner].. 7.00 4.20 3.10
Dorothy Pomp, 107 [Rienzi] 9.70 5.70
Rose Anita, 110 [Clingman] 3.80
Time, 1:50 2-5. Prima Donna, Count D'Argent, Hardy Bud, and Peto Gino ran.

AT WASHINGTON PARK

W. A. EVERETT.

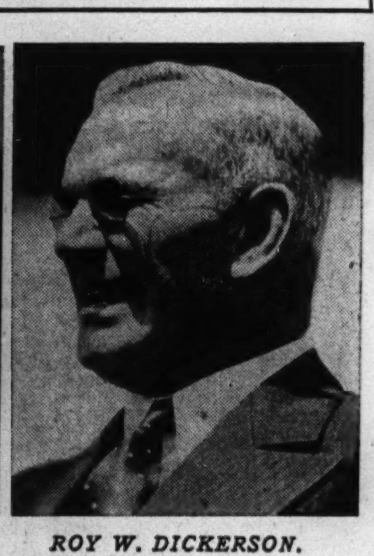

ROY W. DICKERSON.

Washington Park will open a 32 day meeting tomorrow with a new secretary, W. A. Everett, and a veteran starter, Roy W. Dickerson, who has been named for the 10th time.

Washington Park Will Open 31 Day Race Meet Tomorrow

Chicago's racing colony now takes up the sport at Washington Park following the conclusion of Arlington Park's 26 day meeting yesterday. The course at Homewood will open tomorrow and will run thru Labor day.

During 31 days of racing there will be 18 stakes, headed by such outstanding events as the American Derby, the Washington Park Futurity and the Washington Park Handicap. The total purse distribution will gross in the neighborhood of $600,000.

Washington Park, of which Walter Gregory is president, has coördinated its program with that of Arlington Park, offering stakes and daily purses of commensurate size so as to assure the maintenance of high grade racing in the Chicago area thruout the summer. B. F. Lindheimer is executive director of both tracks and in order to facilitate arrangements with horsemen, John D. Jackson is general manager of both.

American Derby on Aug. 29.

As in the past, the American Derby is expected to bring out the leading 3 year olds. Those which raced recently in the Classic at Arlington are expected to go to the post in this mile and a quarter gallop which is scheduled for Aug. 29. Shut Out, Valdina Orphan, and With Regards, the horses which finished one-two-three in the Classic, are among the nominees for the American Derby. By that time Alsab is expected to be back in his best form so this may develop into one of the most brilliant events of the season.

In the Futurity, which is scheduled for Aug. 15, John Marsch's Occupation will continue his bid for recognition as the nation's leading juvenile. Alsab won this event last season and went on to the two year old championship. Occupation already has won the Arlington Futurity, first of the big money juvenile stakes—and he did it in such capable fashion that he gave every indication of an ability to attain other successes.

In the Futurity, Occupation will try to get even with Charles Nuckol's Littletown, who has been the winner in two previous meetings between these two. Littletown lost quite a bit of his prestige, however, by running poorly in the Hyde Park stakes at Arlington Park. On that occasion he showed a marked distaste for sloppy going. Previously he had delivered a dull effort in losing to Picket on a dry track.

Handicap on Labor Day.

The best of the older horses are expected to go to the post in the Washington Park Handicap, which will be run on the closing program of the meeting Labor day. Whirlaway's handlers already have signified their intentions of sending him to the post in this event.

The Futurity is expected to gross about $70,000, the American Derby about $85,000, and the Washington handicap about $30,000. There will be stake events every Wednesday, Thursday, and Saturday, the track putting up a total of $163,000 in added stake money. With eligibility and starting fees the stakes will gross in the neighborhood of $280,000.

Further assurance of a high level of racing is offered by the fact that substantial daily purses are offered totaling $340,000 for the meeting. There will be no more than two races daily at $1,200. The minimum for the other six will be $1,500.

Everett Racing Secretary.

Webb Everett, racing secretary at Santa Anita since the opening of the track, will hold that job at Washington Park. Everett, who is recognized as one of the nation's leading officials, was engaged for this position several weeks ago.

The feature event of tomorrow's opening program will be the seven furlong Lakeside handicap.

Daily Doubles

ARLINGTON PARK.
Suprine and Valdina Sol..............$55.60

ROCKINGHAM PARK.
Cananea and Big Chance..............$12.60

GARDEN STATE PARK.
Cherry T. and Quiz.....................$14

SARATOGA.
St. Patrick's Day and Beau James.....$30.60

DETROIT.
Loretta Rice and Jo Betty............$135.80

SARATOGA RESULTS.

FIRST RACE — Purse $1,200, claiming, Steeplechase, 4 year olds and up, about 2 miles:
*St. Pat's Day, 145 [Riles]. 8.90 3.70 2.50
Big Rebel, 150 [Walker].. 3.90 2.80
Muffled Drums, 143 [Bl'nd]. 2.50
Time, 4:30 4-5. *Himmel, Greenwich Time and Court Man ran. *R. K. Mellon and Mrs. Du Pont Weir entry.

SECOND RACE—Purse $1,200, claiming, 3 year olds and up, 7 furlongs:
Beau James, 118 [Meade]. 4.20 3.70 3.40
Flying Legion, 113 [Gor'n]. 15.90 10.90
Alca-Gal, 113 [Lind'g]..... 8.20
Time, 1:26 2-5. One Shen, Reaper's Blade, Bright Camp, Sizzling Pan, *Prien, Etruscan, *Neap, Rosy Dollar, Smart Daughter and *Mythical King ran. *Field.

THIRD RACE—Purse $1,200, special weights, maidens, 3 year olds and up, 7 furlongs:
Best of All, 112 [C.McC'y] 6.80 3.00 2.60
Ibex, 117 [B.Thompson]... 2.80 2.40
Troon, 117 [M.Berg]...... 2.80
Time, 1:26. McCormick, Royal Linda, †Gallant Robin, and †Still Gallant ran. †Mrs. H. L. Ughetta and A. L. Aste entry.

FOURTH RACE—Purse $1,200, allowances, 2 year olds, 5½ furlongs:
Very Snooty, 116 [Rob's'n] 12.90 6.00 4.10
Ariel Play, 116 [Westrope] 6.10 4.50
Brittany, 113 [McCreary].. 3.50
Time, 1:07. Hard Pone, Hickory Head, Diamond Back, Strictly True, and Default II. ran.

FIFTH RACE—Purse $5,000 added, Wilson stakes, 3 year olds and up, Wilson mile:
Apache, 112 [J. Stout]...... 2.90 out out
Scotland Light, 104 [McC'y] out out
Parasang, 117 [B.James].. out
Time, 1:37. [Only three horses started].

SIXTH RACE—Purse $2,000, added, United States Hotel stakes, 2 year olds, 6 furlongs:
†Devil's Thu'b, 116 [M'C'y] 6.60 3.20 out
Tip Toe, 112 [J. Stout].... 4.80 out
Famous Vict'y, 116 [Wright] out
Time, 1:12 4-5. †Corona Corona and Breezing home ran. †W. E. Boeing entry.

SEVENTH RACE—Purse $2,000 added, Campfire handicap, 3 year olds and up, 6 furlongs:
Tola Rosa, 122 [I. Garza].. 4.10 2.70 out
Doubt Not, 116 [Thompson] 2.80 out
Cuantos, 112 [J. Westrope] out
Time, 1:12 4-5. Cheesestraw ran.

EIGHTH RACE—Purse $1,200, claiming, 3 year olds and up, 1⅛ miles:
Cacodemon, 113 [Renick].. 5.00 3.20 2.70
Inconc'able, 116 [Westrope] 4.10 3.30
Mission Step, 108 [Lov'dge] 3.80
Time, 1:54 3-5. Helen's Boy, Meadow Mouse, Sun Triad, and Ring Star ran.

ROCKINGHAM PARK RESULTS.

FIRST RACE—Purse $900, claiming, 2 year olds, 5½ furlongs:
Cananea, 106 [W. Turnbull]. 3.00 2.60 2.20
Mokanne, 110 [J. Dattilo].. 8.00 3.00
Victory Play, 106 [Brunelle] 2.60
Time, 1:07 1-5. Valdina Rocket, Bold Eye, Gallant Mowlee, Ariel Beam, and Devils Wit ran.

SECOND RACE—Purse $900, claiming, 4 year olds and up, 6 furlongs:
Big Chance, 112 [Finnegan] 7.20 4.00 2.60
Largo Mint, 114 [M. Peters] 4.60 3.00
Eight and Six, 110 [T'rnb'l] 2.60
Time, 1:13 3-5. Paddy, Cosse, Celesti F., Not Yet, and Knight's Duchess ran.

THIRD RACE—Purse $1,000, claiming, 3 year olds and up, 6 furlongs:
Fritz, 106 [C. Wahler]....15.20 8.00 5.20
Argella, 109 [W.E.Snyder] 7.40 4.60
Spare The Rod, 115 [Tur'l] 4.60
Time, 1:13. Pernie, Wake Robin, Air Spring, Prairie Dog, and Allegro ran.

FOURTH RACE—Purse $1,000, allowances, 2 year olds, 5½ furlongs:
Poacher, 111 [M. Peters]...6.00 3.00 2.20
Wise Advice, 111 [Lynch].. 2.80 2.20
Anthem, 111 [D. Madden].. 2.60
Time, 1:07. Holiday Spirit, Willow Run, and Amapola Pomp ran.

FIFTH RACE—Purse $1,000, claiming, 3 year olds and up, 6 furlongs:
Layaway, 102 [C. Wahler] 10.00 4.80 3.20
Charitable, 106 [Finnegan] 6.60 3.60
Marion Collins, 101 [T'bull] 2.80
Time, 1:12 3-5. Liste, Silver Grail, Boy Baby, Water Tower, Blue Booties, and Night Editor ran.

SIXTH RACE—Purse $5,000 added, Granite State handicap, 3 year olds and up, 1 1-16 miles:
Love Day, 108 [McMullen] 7.00 3.60 2.40
Blueberry Pie, 106 [Turn'l] 3.80 2.60
Hysterical, 117 [Atkinson] 2.40
Time, 1:45 2-5. Side Arm, Tragic Ending, Incoming, and Valdina Valet ran.

SEVENTH RACE—Purse $1,000, claiming, 3 year olds and up, 1 1-16 miles:
Lovely Dawn, 107 [Wahler] 6.00 3.00 2.20
Haste Back, 107 [Turnbull] 3.40 2.60
Thrift Shop, 111 [G.Moore] 3.20
Time, 1:47. Bon Heur, Arestino, Singing Torch, and Ask Me ran.

EIGHTH RACE—Purse $900, claiming, 3 year olds and up, 1 1-16 miles:
Briar Play, 112 [Finnegan] 4.80 3.00 2.40
Stell, 102 [J. Brennan].... 7.00 3.80
Sly Tom, 115 [T. Atkinson] 3.00
Time, 1:47. Temulac, Triplane, and The Shaugraun ran.

NINTH RACE—Purse $900, claiming, 4 year olds and up, 1 1-16 miles:
Mitza, 103 [Turnbull]......20.40 12.60 6.60
Noble Boy, 115 [Pierson]. 10.80 4.80
Buckle Up, 113 [Madden]. 4.00
Time, 1:47 1-5. Pari-Ernest, Pavilion, Invincible, and Black One ran.

APACHE TAKES WILSON MILE AT SARATOGA TRACK

9,745—Meeting's Biggest Crowd—See Program.

Saratoga, N. Y., Aug. 1 (AP).—The panic was still on at Saratoga today, even tho business was better, with the best crowd of the week old meeting—9,745—on hand to see Apache win as expected and Devil's Thumb turn in an upset victory in the day's two feature stakes.

Altho the customers contributed $389,931—the week's high—to the mutuels during the eight race card, the attendance was far short of the 15,220 who turned out for the first Saturday a year ago, and the betting for the day was off by about the same proportions.

Apache Wins Easily.

Winning just about as he pleased in the Wilson mile, after scoring in the Yonkers handicap at Empire City a week ago, Apache gave definite indication that he will have more than a whisper to say in the 3 year old debate the next time he tangles with Shut Out, which probably will be in the historic Travers Aug. 15.

Jockey Jimmy Stout just sat on his back and held on as William Woodward's handsome colt led the whole way to pick up the $5,250 top purse in hitting the wire four lengths in front of Scotland Light, from the Chicago barn of Tom Howell. Sonny Whitney's Parasang was a tired last in the field of three. Knocked 'way down to $2.90 for $2, the tall son of Alcazar, rattled off the mile in a snappy 1.37 flat in spite of footing rated only slow.

Wins by Three Lengths.

Devil's Thumb, picked up out of the yearling sales for $3,000 a year ago by the west coast airplane manufacturer, W. E. Boeing, collected a $9,925 pay check in romping to a three length victory in the 40th running of the United States hotel stakes for 2 year olds. He went into today's affair with a record of only 1 victory in 11 previous outings. He was only $2.30-for-$1 in the betting, but that was because he was hooked up as an entry with Corona Corona.

ROCKFORD BEATS OAK PARK, 18-17 IN LEGION GAME

Quincy, Ill., Aug. 1 (AP).—Rockford, downstate champions, won the first game of a two out of three series for the Illinois Junior American Legion baseball title today, defeating Oak Park, 18 to 17.

The Rockford nine, which qualified for the championship series earlier today by beating Normal, scored six runs in the sixth inning and six more in the seventh to beat the Cook county titleholders in seven innings.

Frank Bagdon, Rockford's third hurler, hit a home run in the seventh with two men on base.

The second game will be played tomorrow afternoon and the third, if necessary, on Monday. Score:

Oak Park	044	054	0—17	13	6
Rockford	020	406	6—18	19	8

Batteries—Alstrum, Hill, Mickeleas, and Kemper, Hesh; Moberg, Molander, Bagdon, and Johnson, J. Bogdonas.

COLLEGE GOLF.

Navy, 6½; Princeton, 2½.

ARE EMPLOYERS SEEKING YOUR SERVICES TODAY?

HOW MANY GOOD JOBS are offered today to men who have your ability and training?

The most certain way of finding out is by reading the Help Wanted and Employment Agency want ads in today's Chicago Sunday Tribune.

Because employers and employment agencies get better results, they place more than twice as much Help Wanted and Employment Agency want advertising in the Tribune as they place in all other Chicago newspapers combined.

Spend a few minutes now reviewing the offers of jobs in today's Sunday Tribune.

CHICAGO TRIBUNE WANT AD SECTION

YANKEE WINS IN 12 MILE RACE FOR R CLASS YACHTS

Gould Davis' Tobasco Is Runner-Up.

Ed Schnabel sailed his R class yacht Yankee to first place yesterday in the Chicago Yacht club's series off Belmont harbor. Yankee's winning time was 2 hours 14 minutes 32 seconds for the 12 mile course. The sloop's crew consisted of the owner, Robert Trettin, Fred Barker, Clarence Hammell, and Ed Tuttle. Tabasco, Gould Davis' double-ended sloop, was runner-up in 2:17:04.

Ed Railton and Bert Kimball withdrew from the race in their entry, Nancy, because they were short handed. John Vernon was the only member of their crew to appear.

Yankee to Defend Lipton Cup.

The Yankee will defend the Sir Thomas Lipton cup next Thursday, Friday, and Saturday in the annual Lipton cup series of the Chicago Yacht club.

The Heinemann-Schmidt syndicate 30 foot racer, Romany, was the S class winner. Romany covered the triangular course in 1:52:28, a margin of 26 minutes over the second boat, Falcon. Friendship, owned by the Dalseg-Richter syndicate, was the winning Tumlaren entry. The club's 110 class fleet will race today off Belmont harbor, starting at 11 a. m.

Donald Bergman and his crew, George Randall, sailed the Fram to first place yesterday in the Sheridan Shore Yacht club's Star class series race off Wilmette harbor.

Gemini Withdraws.

Gemini, owned and sailed by Commodore John T. Pirie II., was forced to withdraw shortly after the race started, when the yacht's spreader broke on the mast. Lieut. L. M. Pirie, U. S. N. R., on leave from his training base in the east, was crew for his brother.

Lou Gilbert's Pidgie won the Sheridan Shore race for Arrow class sloops over a triangular course. Pidgie defeated ten of the 18 foot yachts. The club's Star and Arrow fleets will race again today off Wilmette at 3 and 3:05 p. m., respectively. Summaries:

CHICAGO YACHT CLUB.
[12 miles.]

R CLASS: Elapsed time.
Yankee, Ed Schnabel.......2:14:32
Tabasco, Gould Davis.......2:17:04
Alert IV., Dr. T. J. Morris.......2:18:21
Calypso, Swift-Tilton.......2:24:28
Safara, Dr. A. VerBrugghen.......2:28:18
Nancy, Kimball-Railton.......Did not finish

[8 miles.]

S CLASS:
Romany, Heinemann-Schmidt.......1:52:28
Falcon, Clyde R. Heichel.......2:18:36
Aquila, Dr. Harry F. Olsen....Did not finish
Orn, Herb Osher.......Did not finish
Little Haste.......Did not finish

[6 miles.]

TUMLAREN CLASS:
Friendship, Dalseg-Richter.......1:25:57
Svek, Sam Clarke.......1:28:13
Ruffa, Tieken-Babson.......1:31:38

COLUMBIA YACHT CLUB.
[12 miles.]

STAR CLASS:
Adar, Parks-Hodeck........Times not taken
Skippy, Wade-Lange.
Cherokee, Fran Byrne

SHERIDAN SHORE YACHT CLUB.
[10 miles.]

STAR CLASS:
Fram, Don Bergman.......1:43:15
Glider, Bingham-Clay-Floyd.......1:43:25
Carol, Harold H. Elliott.......1:46:19
Skipit, Ed Galloway.......1:55:42
Gemini, John T. Pirie II.......Did not finish

[6 miles.]

ARROW CLASS:
Pidgie, Lou Gilbert.......1:15:20
Nimbus, Robert Parks.......1:20:21
Vanity, M. Van Arsdale.......1:20:34
Lorelei, Ralph Wheelock.......1:21:28
Halcyon, Bud Knight.......1:21:49
Aladr, Aaron Evans.......1:21:58
Merenie, William Magie.......1:22:05
Coquet, Al Langtry.......1:27:41
Mack Ray, Bercaw-Real.......1:27:46
My Sin, Robert Hessler.......1:29:30
Albatross, Lou Quinlan.......Did not finish

Hope Changes Hands.

John A. Olsen, owner of the 22 square meter class sloop Sea Spray, has purchased the 50 foot racing yacht Hope from Max Arthur. Both yachtsmen are members of the Columbia Yacht club. Arthur has sailed the Q class racer here since late in 19[illegible].

The Hope is one of the fastest large sailing yachts on Lake Michigan, having won the Mackinac race twice, in 1936 and 1938. It was designed in 1929 by John Alden, Boston naval architect who also designed Chicago's modern fireboat, the Fred A. Busse. Olsen is expected to rename the sloop and compete in local races.

The Chicago Corinthian Yacht club's third annual water carnival and yachtsmen's rendezvous will be held this afternoon, starting at 1 o'clock, in Montrose harbor. The events are open to the public, and yacht owners from all Chicago harbors may tie up near the clubhouse. Dr. E. A. Reinholtzen, commodore of the club last year, is chairman of the carnival.

MOREY, DAVID TAKE LEAD IN 3-STATE MEET

Indianapolis, Ind., Aug. 1 (AP).—Dale Morey of Martinsville and Tim David of Indianapolis, defending their Tri-State golf team championship, took a two stroke lead today in a field of 106 players from Indiana, Ohio, and Kentucky.

Morey, a Louisiana State university student, and David posted a one over par 71 in the system by which they took alternate strokes.

Two strokes back of the defending champions came Clark Espie and Dick McCreary of Indianapolis who used 73 strokes. McCreary is a former Indiana amateur champion and Espie was runner-up last year for the state title.

Ohioans grabbed off the third spot as Maurice McCarthy, nationally known amateur, and A. R. Joslin of Cincinnati came in with a 74.

The Hoosier golfers also took a five stroke lead in the competition for the state trophy which goes to the state which has the lowest aggregate two day total, using the five low teams as a basis for the figures. The five low Indiana teams had a total of 371 today to 376 for Ohio and 393 for Kentucky.

Competition tomorrow will be on a best ball basis and the team championship goes to the two-some with the lowest two day total.

WHOLESOME PLAY TEMPERS TRAINING RIGORS IN FORT CUSTER

The post's new bowling center, which boasts eight alleys, is one of the more popular recreational spots on the Fort Custer camp grounds. Left to right: Betty Barron, Battle Creek, Mich.; Mr. and Mrs. Lee English, Battle Creek, Mich., and Steven Perov of Detroit, Mich.

Exercise comes as fun at the post's service clubs, where misses from Battle Creek join the soldiers in jitterbugging.

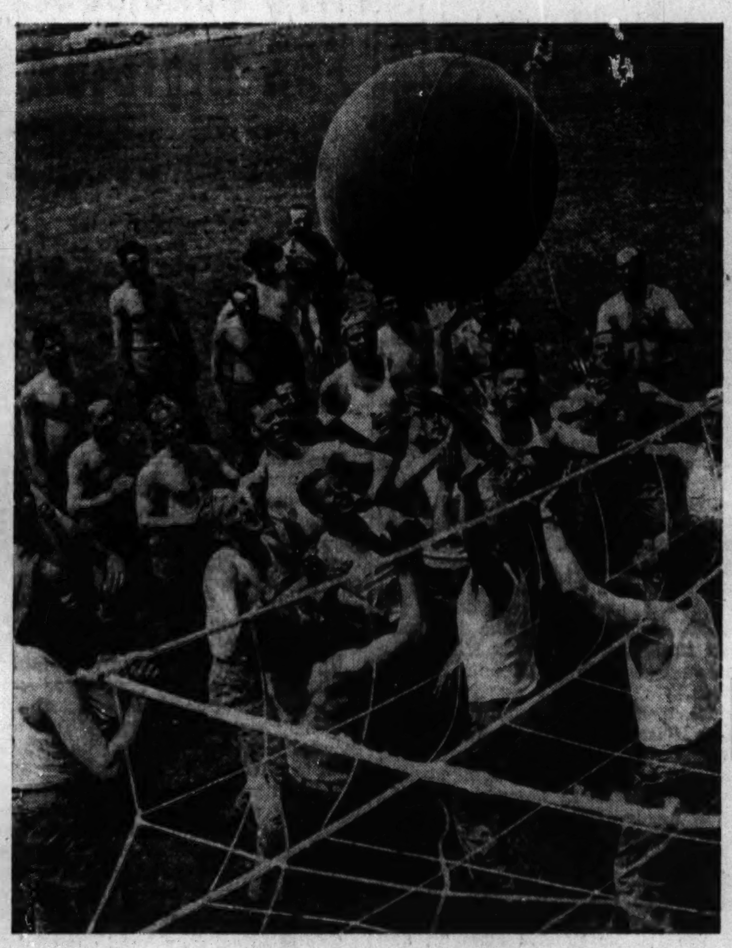

One of the sports which allows for large participation by the soldiers in Fort Custer, Mich., is cage ball, which resembles polo, basketball, pushball, and hockey.

A 60 yard sprint—under difficulties—is the gas mask race. The contestants are, left to right: Marshall Lepine, Detroit, Mich.; Albert Wasilowski, St. Cloud, Minn.; John Tanney, Minneapolis, Minn., and Joseph Nowakowski, Brooklyn, N. Y.

Where there are soldiers or firemen at play you'll find a tug of war, and in this one Company M, 54th quartermasters corps, was the winner.

DAVIDSON HITS 50 TARGETS IN SKEET TOURNEY

(Picture on page 3, Sports.)

Chicagoland sportsmen and trapshooters competed against representatives of downstate sportsmen's organizations yesterday in the second annual Ducks Unlimited trap and skeet shooting events held at the Lincoln Park Gun club.

Despite unfavorable conditions for breaking clay targets over the lake front, a number of the contestants made good scores. One of the first contestants to break 50 straight was A. H. Davidson, president of the North West Gun club, and veteran skeet and trap shot. Delegations from Shelbyville, Sycamore, Rockford, and other Illinois cities were in the squads which shot yesterday.

The shoot continues today with all the proceeds of the three day event going to Ducks Unlimited for the support of their work in the Canadian marshes. William O'Donnel, chairman of the program, said yesterday that both novice and experienced shooters may enter today's events as late as 5 o'clock this afternoon. Four shoots are on today's program which starts at 10 a. m. There will be a novice class and three 50 target skeet and trap contests. In the novice event a prize will be awarded to the woman breaking the greatest number of targets.

CLOSE ENTRIES WEDNESDAY FOR PIN ROUND ROBIN

Entries are to close Wednesday for the Masters Round Robin tournament at the Dearborn-Jackson recreation center, first of the new bowling season's big competitions, which is to open Aug. 11. The Round Robin, which is limited to bowlers having averages of 200 in sanctioned leagues other than traveling leagues, accordingly is attracting a number of champions of house circuits in addition to many name bowlers.

Paul Krumske, Wally Freitag, Jules Sowa, Bill Flesch, Rudy Habetler, George Calder, Clarence Jackson, and Walter Genter are among well known bowlers who have entered in the last week. Match Game Champion Ned Day, the entire Wilman Budweiser team, Eli Maricich, and Joe Sinke were among the first to file entries.

Competing bowlers will shoot on Tuesdays and Fridays until each has met every other man in the field in a four game match.

The Bowling Proprietors' association of Greater Chicago will hold its monthly meeting Thursday in the Brevoort hotel. The Congress hotel has been its home for years. . . . Stack & Ryan, who are to open their new 16 lane center at 1510 North Damen avenue [at Milwaukee] about Sept. 1, plan to continue their Wednesday night Commercial and Thursday night Major leagues. League play will start about Sept. 15.

MIKE HANLEY IS NEW MARQUETTE BACK FIELD COACH

Milwaukee, Wis., Aug. 1 [Special].—M. V. [Mike] Hanley, former University of Washington football star and later an assistant on the staffs at several colleges, today was appointed back field coach at Marquette university.

Succeeding Robert H. [Doc] Erskine, who is on a leave of absence as a lieutenant in the army air corps stationed on the west coast, Hanley will come to Coach Tom Stidham's Marquette staff on a temporary four months' basis.

Jimmy Evert Reaches City Tennis Finals

(Picture on page 3, Sports.)

Jimmy Evert, former Senn High school star who now does his tennis playing for Notre Dame, entered the finals of the city tennis tournament at the Town and Tennis club yesterday with a 6-1, 6-0 victory over Clare Reisen. At 2:30 this afternoon the youthful expert will meet a fellow Chicagoan, Charles Shostrom, for the title. Shostrom advanced by defeating Art Long of Chicago yesterday, 2-6, 6-3, 6-3.

Finalists in the women's division, who are scheduled to decide the crown at 3:30 p. m., are Catherine Wolf of Elkhart, Ind., and Margaret Stiel of River Forest. Miss Wolf moved into the finals by routing Baba Lewis of Evanston, 6-3, 6-3, while Miss Stiel was conquering Mrs. Eleanor Cushingham of Los Angeles, 6-1, 8-6.

Semi-finals in both the men's doubles and mixed doubles also are scheduled today. Today's pairings:

MEN'S DOUBLES—SEMI-FINALS.

10:30 a. m.—Allan Butterworth and Clare Reisen vs. Albert Winston and Dick Mason. James Evert and Jack Cushingham vs. Charles Shostrom and Art Long.

MIXED DOUBLES—SEMI-FINAL.

11:30 a. m.—Catherine Wolf and Jack Cushingham vs. Baba Lewis and Clare Reisen.

MEN'S SINGLES—FINAL.

2:30 p. m.—James Evert vs. Charles Shostrom.

WOMEN'S SINGLES—FINAL.

3:30 p. m.—Catherine Wolf vs. Margaret Stiel.

Yesterday's results:

MEN'S SINGLES—SEMI-FINAL.

James Evert, Chicago, defeated Clare Riesen, Hinsdale, 6-1, 6-0.

Charles Shosthom, Chicago, defeated Art Long, Chicago, 2-6, 6-3, 6-3.

WOMEN'S SINGLES—SEMI-FINAL.

Margaret Stiel, River Forest, vs. Eleanor Cushingham, Los Angeles, 6-1, 8-6.

Catherine Wolf, Elkhart, Ind., defeated Baba Lewis, Evanston, 6-3, 6-3.

MEN'S DOUBLES—QUARTER-FINALS.

Allan Butterworth and Clare Reisen defeated Neil O'Donnell and Harry De Larne, 6-1, 4-6, 6-3.

LEAD AT STAKE IN AMATEUR LEAGUE CONTESTS TODAY

Interest in this week's Metropolitan Amateur league baseball schedule will center on the Sherman-McKinley senior bracket where two of the top notch teams of the circuit, the Tim Ryans and the St. Vitus, will go into action.

The Ryans will battle the Rams A. C. while St. Vitus will meet St. David. A victory for the Ryans and a defeat for St. Vitus would give the former the bracket lead. Today's schedule:

Lincoln-Revere senior bracket—Wilson Sports vs. Clarion A. C., Revere park, 3 p. m.; Orioles vs. Assumption, Waveland park, 3 p. m.; Rob-Wins A. C. vs. Indians A. C., River park, 3 p. m.

Kilbourne-Oak Park bracket—Willow Farms vs. Melrose Park Red Birds, Melrose park, 3 p. m.; St. Barts A. C. vs. Triner A. C., Gunderson and Garfield, 3 p. m.; Euclid Recreation vs. W. S. Royals, 31st and Keeler, 3 p. m.

Sherman-McKinley senior bracket—Red Wings A. C. vs. Kildare Tigers, 39th and Western, 1 p. m.; Chi-Reds vs. Chi-Plebes, 19th and Wood, 3 p. m.; Rams A. C. vs. Tim Ryans, Sherman park, 3 p. m.; St. Vitus A. C. vs. St. Davids, Mark White square, 3 p. m.

Calumet-Suburban bracket—Golden Stars vs. Hesseville, Hesseville, Ind., 3 p. m.; Club Society vs. Arden Boosters, 53d and Cottage, 3 p. m.; Guadalupanos vs. Whiting-Moose, Whiting, Ind., 3 p. m.; St. Johns vs. Assumption, Indiana Harbor, 3 p. m.

Lincoln-Revere junior bracket—Dodger A. C. vs. Avalon A. C., Waveland park, 12:30 p. m.; Chi-Braves vs. Krivan A. C., Forest Glen, 3 p. m.; Park Ridge vs. Chi-Boys club, Revere park, 12:30 p. m.

McKinney-Suburban junior bracket—Rebels A. C. vs. Maciejewski, 52d and 29th place, Cicero, 3 p. m.; Wolcott Tigers vs. W. S. Arrows, Douglas park, 3 p. m.; Cicero Cavaliers vs. Central A. C., Central and Roosevelt, 3 p. m.; St. Mary of Celle vs. Panda Giants, 14th and Euclid, Berwyn, 2 p. m.

Tax Judgment of $2,505.79 Filed Against Stoneham

New York, Aug. 1 (AP).—The New York state tax commission has filed a judgment for $2,505.79 against Horace C. Stoneham, president of the New York Giants, charging that the sum represents unpaid taxes for 1939 and 1940.

Culver Host to Junior, Boys Tennis Meet

Culver, Ind., Aug. 1 [Special].—The cream of the nation's young net players are gathered today at the Culver Military academy to compete in possibly the last National Juniors' and Boys' Tennis tournament to be held during the war. The opening round of play will begin Monday and continue thru Sunday, Aug. 8.

California's 13 year dominance of the junior division will be seriously threatened, a scrutiny of the entry list revealed. Budge Patty, defending champion from Los Angeles, will face strong challengers in the Chicago district representatives, Larry Daly, Evanston; Howe Atwater, Winnetka, and Benny Migdow of Eugene Field park.

Bob Falkenburg to Play.

Other junior stars to dispute Patty's bid for the 1942 title include last year's National boys champion, Bob Falkenburg, Hollywood, and Harry Likas, San Francisco; Jack Tuero, New Orleans; Irvin Dorfman, New York; Ted Peterson, Milwaukee, and Jim Brink, Seattle. Falkenburg and Likas hold early season victories over Patty, and possibly will rate higher seeding.

A new "quota" system limiting entries has been put into effect this year, causing the list to be reduced 50 per cent under that of 1941. Major Jim Bishop, U. S. L. T. A. tournament chairman announced that 62 juniors and 47 boys had survived the new sectional competitions to qualify for the Culver meet.

Wide Open Boys' Tourney.

No past champion overshadows the field in the boys' division, and the struggle will be a wide open affair. Bob David of the Town and Tennis club will carry the hopes of Chicago fans. Accompanying David to the tournament will be Charles Smeeth and Dana Richardson of River Forest.

The entry lists by sectional associations include the following:

WESTERN ASSOCIATION: Juniors—William Boyer, George Buschman, and Harold Morgan, Indianapolis; Gerhardt Kalkofen, Elkhart, Ind.; Marvin Beskin, Benny Migdow, and Jerry Evert, Chicago; Howe Atwater, Wilmette, Ill.; Lawrence Daly, Evanston, Ill.; Richard Randall, Oak Park, Ill.; Norman Appel and Alvin Bunis, Cincinnati; David Brown, Toledo; Bill Friel and Joe Pickering, Portsmouth, O. Boys, Bob Moore, South Bend, Ind.; James Ross, Indianapolis; Robert David and Joey Weiss, Chicago; Charles Smeeth, Oak Park, Ill.; Ray Bell, Dayton, O.; Robert Brown, Toledo, O.; David Kuenzlik, Springfield, O. and Gordon Naugle, Wyoming, O.

MISSOURI VALLEY ASSOCIATION—Juniors—Dick Friedman and William C. Schock St. Louis; William Johansen, Burlington, Ia., and Allen P. Richardson, Webster Grove, Mo. Boys—Ralph S. Brown, Dubuque, Ia.; Jim Harris, Omaha, Neb.; Joseph Wener, Clayton, Mo., and Bob Ziervogel, St. Louis.

SOUTHERN ASSOCIATION: Juniors—John S. Haymon Jr. and Gus Peeples, Louisville, Ky. Boys—Arthur M. Joseph, Louisville, Ky.

Fight Between Robinson and Cochrane Off

New York, Aug. 1 (AP).—The long looked for fight between Welterweight Champion Red Cochrane and Harlem's hammering Ray Robinson, which was scheduled for Sept. 10, is definitely off.

Cochrane's demands—reported as high as $50,000—were not met, so he wasn't going to bring the crown out of cold storage for the match, which was slated as an overweight bout for the benefit of the United Service organizations.

Robinson, fresh from his 10 round victory over Sammy Angott in Madison Square Garden last night, turned up in Promoter Mike Jacobs' office today and announced he didn't see how he could possibly come in over the 147 pound welterweight limit to make it a nontitle go.

He pointed out he weighed only 144¼ for Angott and felt the weight before the 10 round bout was over, and if he tried to fight with three or four pounds more on his bony frame it would affect his performance.

So, Promoter Jacobs crossed that one off the books and said he would substitute another Sept. 10 fight for USO, with either Cochrane or Robinson as one of the principals. Cochrane is now in the navy, stationed at San Diego, Cal. He has not defended the crown since winning it from Fritzie Zivic more than a year ago.

LYN LARDNER JR. WINS WISCONSIN GOLF 4TH TIME

Milwaukee, Wis., Aug. 1 (AP).—Lyn Lardner Jr., the 28 year old attorney from Oconomowoc, came from behind to win his fourth Wisconsin Amateur Golf championship, defeating Bobby Dernehl of Milwaukee, 4 and 3, on the Ozaukee course today.

Lardner, who held the crown in 1932, 1938, and 1940, went off his putting game in the afternoon round, after they had finished the first 18 all square.

Dernehl went two up on the 24th after parring 23 and 24 while Lardner missed putts of five and four feet, respectively. Then the Milwaukee boy's luck ran out as the former champion parred 25, and won 26 with a bogey five against Dernehl's buzzard. Lardner parred the short 26th and Dernehl had another bogey 4, to put Lardner one up and into a permanent lead.

The cards:

FIRST ROUND.			
Par—Out	454	353	443—35
Lardner	554	353	454—38
Dernehl	455	443	353—36
Par—In	444	435	344—35
Lardner	454	444	344—36—74
Dernehl	545	545	344—38—74
SECOND ROUND.			
Lardner	453	364	453—37—111
Dernehl	444	353	564—38—112
Lardner	444	435	
Dernehl	555	336	

Sports in Service

NEWS FROM ARMY AND NAVY POSTS

BY FRANK MASTRO.

Great Lakes.

LIEUT. MICKEY COCHRANE'S Great Lakes baseball team, which lost to the Philadelphia Athletics, 6 to 5, in 11 innings last Monday, will seek better luck against major league opposition when the station's representatives meet the Detroit Tigers at Constitution field tomorrow. . . . Coxswain Benny McCoy, former second baseman for the Athletics, was given leave to attend the funeral of his father, but will return in time to take his place in the lineup against the Tigers. . . . Russell Meers, who had pitched in seven games without obtaining a base hit, ended this dubious honor on Tuesday in Racine, Wis., against the Milwaukee Falk corporation, but the hit was wasted since the game was called because of weather. . . . The Ensigns and the Districts, who are tied for leadership in the Officers' Softball league, will try to break the deadlock in games this week. . . . The Districts will play the Hospitals Friday while the Ensigns will be opposing the Supplies Wednesday. . . . The Districts boast a team batting average of .359, which is 12 points more than the Ensigns' percentage. . . . Another league contest Friday will bring together Dental-Medical and Recruit Training. . . . A best two of three game series is planned between District Disbursing, Division A winner, and Athletic Office, AA victor, for the first half championship in Ship's company softball play. . . . Rudy Mucha, former Cleveland Rams football player, is the ace pitcher for the Athletic Office squad. . . . Service school and recruit training boxers will meet in eight bouts on the occasion of the dedication of No. 500, a new recreation building, Aug. 14. . . . The card will be held under the supervision of First Class Specialist Tony Zale, world middleweight champion, and Chief Specialist R. J. Antonacci. . . . First Class Seaman George Sobek, former baseball and basketball player at Notre Dame, is aiding the physical hardening program in building 711. . . . The first officers' blind bogey golf tournament at Glen Flora Country club in Waukegan a week ago was won by Lieut. [J. G.] W. D. King. . . . Lieut. [J. G.] B. W. Brant was second.

Camp Grant.

THIS post's baseball team, which scored four triumphs in the last week, will participate in games against the Caterpillar Tractors of Peoria today and the Chicago White Sox tomorrow on Keep 'Em Flying field. . . . The latter contest will be the camp's last of the season against major league opposition. . . . In an earlier encounter, the soldiers suffered a defeat at the hands of the Chicago Cubs on June 1. . . . Joe Skurski, manager of the Camp Grant delegation, is confident of a victory this time because he has two capable pitchers on whom he can count. . . . These are Joe Rogalski and Richard Hirsch. . . . Rogalski has won seven games and lost two, while Hirsch, a right hander, who was a White Sox farm hand last year, scored seven victories while losing four as a member of Saginaw in the class C Michigan state league. . . . With the baseball season coming to a close, soldier fans here are becoming football conscious. . . . Lieut. Glen Rose, former line coach for the Arkansas Razorbacks, has been appointed director of the Camp Grant football Warriors. . . . Lieut. Rose ordered more than 50 candidates to report for opening practice yesterday at Bell bowl. . . . Lieut. Rose's assistants include Lieut. Roland Schwartz, who played at Chicago before that university abolished the game, and Pvt. Bernard Leahy, member of the Notre Dame back field in 1929-'31. . . . The Warriors will start the season in an exhibition against the Chicago Bears in Bell bowl Aug. 22. . . . The Philadelphia Eagles, also of the National football league, will be the opposition at the camp Aug. 30. . . . Equipment has been issued to 30 players, among them being Vince Gavre, formerly of Wisconsin; Reino Nori, De Kalb Teachers; John Spencer, Georgetown; Corp. William [Mickey] Anderson, Southern California; Harold Schumacher, Purdue; Sergt. Ray Westphall, member of the 1941 team at the camp; Sam Goldman, Howard university; Ed Pikowski, also of last year's squad at the post; Ralph Elliott, Wisconsin; Sergt. John Stinson, San Francisco; Corp. George Garrett, Rice institute; Gale Anderson, South Dakota State, and Sergt. Bill Goldsmith, Kansas State Teachers.

Fort Sheridan.

BOB STUPPLE, Skokie Golf club professional, will give an exhibition of his skill on the fort's driving range Tuesday. . . . Last week Sam Bernardi of Old Elm club, who captured seventh prize money in the the recent Tam o' Shanter Open tournament, featured the program. . . . Soldier players participated in a driving contest, prizes for which were donated by Bernardi and included two sports shirts, a putter, a sand blaster, and a dozen balls. . . . Kenneth L. [Tug] Wilson, athletic director at Northwestern university, will show several films of his athletes in action on the screen at the Highland Park USO Wednesday night. . . . Members of the Mixer team are being congratulated on winning the first round competition in the Tower Softball circuit. . . . Among awards were medals and warmup jackets. . . . The post horseshoe tournament of champions will be tomorrow. . . . Each company will qualify two men for the event. . . . Lieut. James T. Van Sistine of De Pere, Wis., Pacific coast football end a few years ago, and Pvt. Jimmy Pierce of West Allis, professional middleweight boxer, are the latest recruits assigned to this post. . . . Homer Erwin, second baseman from East Chicago, retained his position as top man in the individual batting averages with a mark of .400. . . . He got two in four chances against Highland Park recently to drive home his team's two runs. . . . Pitcher Mitzie Fujimoto of Osoflaco, Cal., holds down second place with .385.

Navy Pier.

A MATCH game bowling team of pier sailors, which was defeated 2,723 to 2,513 by a picked delegation of Chicago Tribune employés two weeks ago, will meet the Tribune representatives in a rematch in the Arena Tuesday. . . . There will be a meeting in the Athletic office this week, the chief topic of discussion being the formation of winter bowling leagues. . . . No company can enter the new league after next Sunday, Chairman Frank Orihel of company 16 said yesterday. . . . The pier baseball team won two games and lost one in the last week. . . . After beating Chanute field, 6 to 5, the piermen were beaten by Camp Grant, 5 to 3, but in the third contest the sailors defeated Queen of Angels, 3 to 0. . . . Company 21, with a record of 13 victories in 14 starts, remains on top in the South pier softball league. . . . The pacesetter on the North pier is company 22. . . . Since the summer schedule is about two-thirds finished, prospects are promising for another close finish, comparable to that of the spring season. . . . Jack Gall, member of the Great Lakes boxing team in the last war, is in charge of the mass boxing drills in nearby Grant park.

Chanute Field.

FIELD boxers will meet a team from Urbana navy signalmen's school in eight bouts at the new sports arena Wednesday night. . . . Several thousand are expected to attend the show, the first held at this post in several months. . . . Two of the outstanding matches will bring together Frank Bausone, former Catholic Youth organization lightweight, and Sailor Borne, and Ralph Guajardo, professional middleweight, who has fought in Chicago, and Sailor Koppenberg. . . . Since Lieut. Herman Berns, former Wabash college football and basketball contestant, has taken over the management of the Green Hornets, the post softball team has beaten the Pattons, 6 to 0, and the Harlans, 9 to 0, in Urbana league games. . . . Herb Scheffler, first baseman for the Planesmen, failed to make a hit in a recent contest against Pitcher Ernie Rudolph of the St. Joseph, Mich., Autos; and as a result his record of having hit safely in 22 straight games was broken.

75 COMPETE IN POTTAWATOMIE DAY GOLF MEET

A total of 75 players competed in the 16th annual Pottawatomie day at the Big Foot Country club in Lake Geneva, Wis., yesterday. The winner of low gross prize for members was P. T. Atwood with an 83, while R. W. Framberg was second with an 85. The lowest gross score turned in by a guest was an 81 by Ray Bowen, and runner-up was Norm Hanson with 84.

Ted Quinn, secretary of the Chicago District Golf association, carded an 85—12—73 for first low net for members, and he was followed by W. B. Stone with 86—11—75. E. J. Kelly was low net guest with an 89—16—73, and close behind him with a 95—20—75 was Roger De Busk.

Louise Brough Wins Upset in Maidstone Net Tourney

East Hampton, N. Y., Aug. 1 (AP).—Louise Brough, National girls' singles tennis champion from Los Angeles, upset the seeded No. 1 player, Margaret Osborne of San Francisco in the semi-finals of the Maidstone Club tournament today. Miss Brough won 7-5, 6-4, and tomorrow plays Helen Bernhard of New York for the title. The New Yorker was extended in disposing of Doris Hart of Miami, Fla., 7-9, 6-2, 6-3. In the doubles final, Pauline Betz of Los Angeles and Miss Hart will oppose Miss Brough and Miss Osborne for the crown.

BLACK BASS IN BOTTOM LANDS EASILY FOOLED

Many in Mississippi Near Prairie du Chien.

BY BOB BECKER.

Flat slough, Pig slough, Upper Doubles, Black, Pigs Eye, Cornford—these are some of the funny names given to the black bass and bluegill fishing areas in the Mississippi river bottomlands above Prairie du Chien. But these unusual names are right in keeping with the black bass fishing that we've just enjoyed up there, for the sport of fooling the large mouths in the bottomlands by either a fly or bait casting rod not only is unusual, but different from that encountered on any lake we've ever seen. It's not only out of the ordinary fishing in the number of bass that live in the waters adjacent to the big river and will come a-runnin' to your fly rod lures or a silver minnow and porkrind, but the game of outwitting the fish calls for a type of precision casting that isn't required on most lakes.

No Room for Complaint.

Any time you can catch and throw back between 15 and 20 fish in the course of a late afternoon and evening fishing trip [with fly rod] it's hard to lodge a complaint against the fishing grounds. When the Mississippi river bayous and lake are right, it's possible to run up a score like that providing the fly rod bug or the weedless metal lure stays in the water and doesn't do much tree climbing among the dead willows. If there ever was water that invites a lure to play among the branches, it's those lakes up there in the Mississippi river valley. On our recent trip we often found the bass right in the middle of a zig-zag network of dead branches making it imperative to use a weedlss bass bug. And even then the cork bug would get snagged while trying to imitate a squirrel.

That it sometimes pays to fish a bass bug slow motion style instead of fast again was proved on this trip. During our first evening on the Mississippi with Z. D. Brown, a resident of Prairie du Chien, we got fish out of the duckweed by just tossing the bug into the clear pockets and letting it rest for a few seconds. Then we lifted the line just enough to make it tremble like a bug coming to life.

They're Easily Fooled.

The bass couldn't stand that. Up they came to swat that cork and hair lure. On another evening when we were fishing with Les Stringer, football coach of Campion Preparatory school, we fooled fish the same way. On two different occasions when we left the lure float almost motionless on the water while we looked out over the slough at a flock of mallards or else turned around to speak to our fishing partner, bass embarrassed us by taking a crack at the lure. By the time we woke up and got back on the job each fish had sampled the bug and gone on his way.

When we left the Mississippi the water was rising and fishing was on the decline. It may take several days for the sloughs to get back to normal.

RHAPSODY KEEPS STAR CLASS LEAD WITH 24 POINTS

Sarina, Ont., Aug. 1 (AP).—The Rhapsody, skippered by Roger Friskey of Wilmette, Ill., led with 24 points today after the completion of three races in the 1942 Great Lakes championship star class series in lower Lake Huron.

Close behind with 22 points was the Loch Lomond of Chicago. Its skipper was Bob Cameron. The Ripple, Sarina entry, and the Old Crow of Port Huron were tied for third, each with 18 points. Other contenders were the Lorna of Gull lake, 15 points, and the Niga, Port Huron, 14 points.

The Rhapsody led by virtue of a first in yesterday's race and second and third in today's two races. Two more will be run tomorrow.

The morning race, once around the five and a quarter mile course, was won by the Lorna, skippered by Art Young, in 1:24:12. The Old Crow was second and the Rhapsody third. In the afternoon race, twice around the course, the Loch Lomond finished first, followed by the Rhapsody and Ripple. The winner's time was 1:55:35.

BOXING—MON. AUG. 10TH
MARIGOLD GARDENS
BROADWAY & GRACE STS.
ANTON CHRISTOFORIDIS
vs
NATE BOLDEN
10 ROUNDS
JOE MAXIN
vs
ALTUS ALLEN
10 ROUNDS
3 OTHER BOUTS
PRICES: 1.50, 2.75, 4.00
ALL TAXES PAID
Tickets on Sale—HOTEL CHICAGOAN—67 W. Madison St. Tel. DEA 0534—AND 4000
TRAFTON GYM—180 W. Randolph St. Tel. DEArborn 4768

For Cubs-Sox scores
Phone
SUPerior 0260
CHICAGO TRIBUNE SPORTS BULLETIN SERVICE

38TH CITY GOLF PLAY GETS UNDER WAY TOMORROW

District's Oldest Event to Continue for 6 Days.

BY CHARLES BARTLETT.

Tomorrow morning the Chicago district will begin its oldest competitive event and one of the most unusual of its kind—the 38th annual city amateur tournament. For six days, a field that will include professional men, defense workers, soldiers and sailors on leave, and just plain golfers will fight it out over the venerable Jackson park links on the south side.

This is truly the people's tournament in Chicago. Entrants don't have any of the advantages afforded to big time competitors at country clubs. There is a simple locker room, which most of the players don't have time to use, because of the need of getting back to work after they finish their rounds. An example of this is young Harold Mathisen, one of the country's best public links swingers, who, in the course of winning three titles in the event, worked nights as a testing chemist in a South Chicago steel works.

Part of Park District.

Most golf courses are designed primarily for golf. Jackson park, site of the Columbian exposition in 1893, is a part of the Chicago Park district and therefore designed to afford a multitude of activities for public amusement. As a result, the matches in the city amateur are decided over acreage surrounded by baseball diamonds, tennis courts, bridle paths, yacht harbors, and government highways.

In spite of this conglomerate setting, however, you will seldom find a more faithful and enthusiastic gallery than that which perennially pursues the final match, aye, the semi-finals—in this interesting show. There have been times when it was necessary to assign a brace of motorcycle gendarmes to gallop about in controlling the traveling audience.

Incubator of Game.

Aside from its distinctive background, the city amateur probably has been the most productive incubator of the game in Chicago. Scores of players who have gone on to fame in national amateur and public links competition swung their first clubs at the old south side course. Greatest of all of these, of course, is Chick Evans, who, as a young lad from Edgewater, won his first big title in this tournament. Chick still goes with the framework of the tournament, and is expected to compete this week.

The tourney will open tomorrow with a qualifying round at 18 holes of medal play. The entrance fee is $1, plus a daily charge of 50 cents for green fees. The low 64 scorers in tomorrow's test will qualify for match play in the championship bracket, which begins Tuesday and continues thru Saturday's championship match. Those who fail to make the first 64 tomorrow will be placed in subsidiary flights in order to give them a match-play opportunity.

DISGUSTED WITH GOLFING, IOWAN DISLOCATES HIP

St. Paul, Minn., Aug. 1 (AP).—Bob O'Connell, Ottumwa, Ia., amateur, was disgusted today after shooting a seven over par 43 on the first nine in the St. Paul Open golf.

"Guess I need a rest," he said, stepping to the 10th tee. He got his rest—in a hospital. As he bent down to tee up his ball, he dislocated his hip. After spending three hours in a hospital he was ready to chase down a par on the second nine.

Round of the Week
Mrs. Lillian Zech Krauss' 39—39—78 in qualifying for Cook county tourney at Jackson park.

Shot of the Week
George Jemsek's 75 yard iron for eagle 3 at 510 yard 16th hole in CDGA junior open.

THE Locker Room today passes out eagles to Ray Ficht of Itasca. . . . The club's interesting publication, The Divot Taker, reveals that Ray, now serving in company A, 331st engineers, Camp Claiborne, La., has just sent the club a check for $25, to be put up as a prize for the first hole-in-one made by an Itasca member on or before Ray's birthday, Aug. 28. . . . In case there is no Byron Nelson shot recorded by that date, he has asked that the money be used for prizes for members in a special event. . . . The Locker Room joins the Divot Taker in recommending that Chicago district golfers drop Ray a line or two. . . . And, speaking of notes to service men, a note to Walter Burkemo of Camp Polk, La., and to Jack White of Camp Grant, Ill., would be appreciated by both.

White, one of the most faithful professors in THE TRIBUNE's annual golf school, was inducted into the army on July 22. . . . Jack had just taken a new post at the La Porte, Ind., Country club. Burkemo renewed acquaintances with friends here during the recent All-American amateur tournament. . . . The blond Evanstonian was looking like his old self after a bout with yellow jaundice which had cost him more than 30 pounds.

Kletcke Begins Defense of City Amateur Title Tomorrow.

Ed Kletcke, the Beverly swinger who won the city amateur championship last year, will begin defense of his title in the 38th annual version of one of the town's best tournaments in Jackson park tomorrow. . . . Ed indicated that he's ready by shooting rounds of 71 and 74 at Beverly last week. . . . Four former champs—Chick Evans, who made his first big time score in the event; Harold Mathisen, Bill Fitzgerald, and Gene Budd—also are entered in the tournament, which will run thru next Saturday.

Here's hoping that the Chicago District Golf association's annual closed junior tournament, to be held at Medinah tomorrow, Tuesday, Wednesday, and Thursday, will draw as handsome a field as the Open event for the youngsters did last week. . . . The Locker Room recalls that there was a time when junior members of the CDGA clubs or boys whose fathers were members showed up in such small numbers that the late Joe Davis was hard put to fill the match play bracket. . . . The tourney deserves a better representation that that. . . . Bill Ludolph and Jack Duers, champion and runner-up last year at Twin Orchard, will return. . . . The Junior is open to all boys whose fathers are members of CDGA clubs or who are junior members themselves, with an age limit of under 21 years. . . . Tee entries will be accepted beginning at 9 a. m. tomorrow.

A Plea to the Weather Man on Behalf of Golfers.

Here's hoping for the best of weather for next Monday, when the Illinois PGA and the Illinois Seniors' golf association gather at Edgewater for their annual tournament. . . . The event in itself deserves a good day, but so does the state PGA, which has been batting .000 in its efforts this season. . . . The pros' attempt to hold the annual tournament with club managers was washed out, and last Monday saw the Pro-Presidents' show stymied by rain. . . . Both will be held later in the season. . . . Itasca will hold its annual Salt Creek day next Friday, Manager Jack Wagner reports.

The Chicago Women's District Golf association, which has been doing a good job of sustaining its competitive program in addition to collecting golf bags and clubs for use by service men in this vicinity, will return to action next Friday, when the annual Mater-Filia tourney for mothers and daughters and an open day competition will be decided at Glen Oak. . . . President Hugo Fischer of the West District league announces that Fred Leitzow of Ridgemoor, grandfather of interclub golf in this area, will be honored when the organization gathers for its final roundup series at Westward-Ho on Aug. 13.

The Chicago Patrolmen's club will travel the fairway beat on Aug. 13, date of its third annual golf outing at the Glen Eagles Country club, 123d street and Bell road. . . . All entrants for the club championship must forward their names to the club office after station champions are known. . . . They must play entrants from the same division. . . . Divisional champions will play one another, and the four finalists will shoot for the club title at Glen Eagles. . . . All other policemen, regardless of rank, will compete for the Commissioner Allman trophy. . . . Guests will play for Mayor Kelly's trophy.

The Inquiring Golfer

THE QUESTION.
Of all the clubs in the golf bag, what is your favorite?

THE ANSWERS.

Robert Rosecrance, Rockford, CDGA Junior Open Champion—My personal choice is the No. 8 iron. It's the sort of club that can be played on any golf course. Properly handled, particularly in the gripping of it, the 8 iron is one of the most versatile tools in the bag, being adaptable to a wide variety of scoring shots.

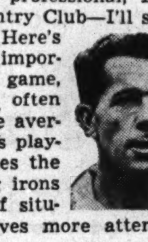

Harry Kinnell, professional, Edgewood Valley Country Club—I'll settle for the spoon. Here's one of the most important clubs in the game, one that is too often overlooked by the average player for it's playing value. It takes the place of the long irons in any number of situations and deserves more attention from all players.

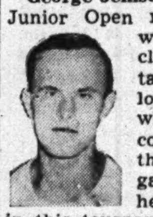

George Jemsek, St. Andrews, CDGA Junior Open runnerup—The No. 4 wood is my favorite club of all of them. It takes the place of the long iron clubs and, when it is brought off correctly, it is one of the best shots in the game. I know that it helped me considerably in this tournament, and I'll not forget it.

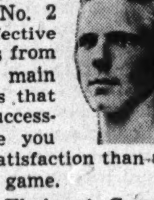

Harry Forbes, Rockford, CDGA Junior Open medalist—It's a hard one to hit well at the right time, but my own selection is the No. 2 iron. It is as effective from the rough as from the fairway. The main reason I like it is that if it is struck successfully, it can give you greater personal satisfaction than any other shot in the game.

Les Johnstone, Elmhurst Country club—I'll take the first club in the game—the driver. I feel that any young fellow gets a greater kick out of hitting a long ball with it than any other in golf. Craig Wood has said that a good drive is the most inspirational shot for confidence in one's game. Jim Ferrier of Elmhurst has done much to stress the importance of good driving to me.

FINAL divots from that super-double header extravaganza entitled "Eight Days at Tam o' Shanter, or Why Golf Writers Go Crazier." . . . George S. May and his men did a grand job of conducting a show that may not be repeated for the duration. . . . Sunday night, George opined that a 1943 repetition of the Open and the All-America amateur rests with the future, but that all preparations will be made for an encore until it is obvious that the shows can't go on again. . . . Saturday's program was one of the daffiest the Locker Room can recall. . . . The first 11 holes of the amateur final between Bud Ward and Wilford Wehrle should have been enough for any golfing day. . . . They were even after that stretch, and each was four under par. . . . Then Byron Nelson went out and knocked down the birdie, eagle, eagle on the 9th, 10th, and 11th that apparently left him a runaway winner at 54 holes of the Open. . . . We say apparently, because it should be a long time before Nelson shoots a final round of 77 and one of his playing partners, Lawson Little, picks up eight strokes on him within 12 holes. . . . The older heads at the tournament wondered if Nelson might not have run off all by himself in the regulation 72 holes if he hadn't been paired with Lawson on the final round. . . .

Little's feat was one of the greatest in the Locker Room's memory, and it is understandable why such a great competitor as Nelson might slip a touch in the knowledge that his own game was sagging in the presence of an equally great fighter such as Little. . . . The tragedy of the week was the anti-climactic triple bogey finish made by the latter. . . . Nelson himself said later that Lawson drew the worst break of the tourney when his drive to the 17th smote the noggin of an errant spectator and kicked into knee-high spinach at the right.

Bertha Harold and Jim Loftus Enter Hole-in-One Club.

Manager Jim Loftus of the Waveland avenue course in Lincoln park reports an ace by Bertha Harold of 640 Kemper place on the 130 yard sixth. . . . Another new member of the hole-in-one club is Ted Hoffman, 308 West 104th place, who recently sank his tee shot at the 137 yard 14th of the Silver Lake club's south course. . . . The lumbermen and the lawyers and the coal men are not the only Chicago golfers who have been going at it year after year. . . . Tuesday, the Chicago Carpet, Upholstery and Drapery association will assemble at Nordic Hills for its 20th annual golf tournament. . . . Tomorrow, Medinah will be the site of the 6th annual tournament of the Chicago chapter of the Catering Executives' Club of America. . . . Joseph Chesterfield Farrell, the winter voice of the Chicago Blackhawks, emerges from his summer retreat in Michigan to point out to the Locker Room that Harold [Mush] March is a good golfer as well as a fine hockey player. . . . We suspected it all the time, Joe, but are happy that Mush convinced us by his work in the Tam o' Shanter Open, in which he collected $436.

Medinah Prepares for Annual Camel Trail Activities.

Ray Matson and Bill Lane of the North Shore golf league advise that the regular series of matches scheduled for Wednesday at Edgewater has been moved up to Tuesday. The change was made after it was learned that one of the league members, Skokie, had set its annual invitational, the Kilties day, for Wednesday. . . . Wednesday, Aug. 12, will bring two of the best invitationals in the district. Medinah will hold its Camel Trail day, largest of all district events of its kind, and approximately 160 Westmoreland members will play in the Tam o' Shanter tourney.

Scores from Chicagoland Golf Courses

(Picture on page 3, Sports.)

JUPITER PLUVIUS was the lone prize winner as Nordic Hills' Hullabaloo and the annual outing of the Bell Telephone Co. were called off as a result of wet grounds during the day. The Hullabaloo was postponed indefinitely, while the telephone boys will reconvene next Saturday. Altho both tournaments were officially canceled, a number of players managed to get in a round of golf in spite of the damp condition of the course.

ACACIA.

H. L. Stockdale and Joe Blazek reached the finals of the July handicap tournament. Stockdale defeated Thomas Mesner, 1 up, and Blazek beat F. J. Piane, 4 and 3, in the semi-finals.

BEVERLY.

P. C. Allen with an 86—16—70 [reverts back to par 71] won the W. W. Scott trophy in a drawing after being tied with W. V. Miller who finished with 88—19—69. Russell P. Proffitt was the winner in the blind bogey with a 79—4—75, followed by M. T. Hayes, 84—7—77, and W. A. Walpole, 99—22—77.

BUTTERFIELD.

Early leaders in the qualifying round for the class championship follow: A—F. P. Clish Sr., 46—43—89; G. P. O'Day, 48—43—91, and Fred Barth, 45—46—91. B—Ed Chodl, 44—43—87; Fred Torbeck, 46—43—89, and A. O. Figge, 44—45—89. C. and D combined—R. A. Mills, 44—46—90; E. G. Wise, 52—48—100, and C. J. Bansbach Sr., 53—47—100. The club championship field for the 72 hole medal play event will include the eight low handicap players as of July 31.

CALUMET.

The defense stamp trophy was won by R. J. Burdett with an 85—20—65. In the final play-off for the Ashcraft trophy, J. J. Pauman won from H. R. Warner and H. M. Stiler.

EDGEWATER.

J. W. Steffes and J. C. [Butch] Brenza survived as finalists in the Liberty tournament. Steffes took the measure of R. E. Beck, 3 and 2, and Brenza beat L. J. O'Toole, former president of the club, 1 up, in yesterday's semi-final rounds. The title match will be played next Saturday. H. D. Fargo Jr. turned in a 74 for the low gross score. Dr. H. P. Dorman with 81—15—66 had the low net. P. H. Schollenberg was runner-up with 82—15—67.

ELGIN.

R. C. Getzelman shot a 72—7—65 to win the Class A ball sweepstakes. Fred Seiger carried off the honors in Class B with 85—13—72.

EVANSTON.

Class championship winners and runners-up follow: B—T. C. Banghart, 88—86—174; Dr. H. R. Taecker, 91—86—177. C—D. M. Brown, 89—94—183; A. E. Wigeland, 95—99—194. D—C. S. Knapp, 96—98—194, and G. M. Gardner, 94—107—201. In the ball sweepstakes, R. D. Cameron finished first in Class A with a 79—5—74, and the Class B leader was J. D. Lawlor with an 83—14—69.

Four week-ends of battling for the Charles Huston trophy at Glen View yesterday resulted in a tie between R. C. Vilas and R. L. Lasater with scores of 294. A playoff has been ordered. J. S. Stone, with 94—19—75, won the 1942 Maturity cup.

FLOSSMOOR.

In a special club event the leaders were R. E. McKamy, 88—19—69; J. P. Rubush, 82—13—69; H. J. McElroh, 78—5—73; C. F. Palmer, 82—8—74, and John Catterall, 88—14—74. Leading qualifiers for the Old Pal's tournament were the combinations of C. V. Essrogar Jr. and H. D. Hahn, 162—16—146; G. H. Maxwell and J. M. Howe, 164—14—150, and A. M. Semones and G. L. Hostetter, 169—18—151.

GLEN OAK.

The six handicap players engaged in a qualifying test for a place in the championship flight for the club tournament. Leading shooters were H. F. Sadler with 83 and Les Thayer, 84.

HINSDALE.

A score of 59 won the best ball foursome event for R. H. Wayne, R. K. Cartlidge, D. G. Heinly, and Henry Heinly. S. S. McCutcheon and C. S. Craigmile tied for first in the ball sweepstakes with scores of 98—31—67 and 77—10—67, respectively. Other leading scores: Joseph Meek, 84—16—68; S. C. Stout, 82—13—69; W. T. Dawson, 82—12—70; C. M. Freeman, 78—8—70; H. H. Sherman, 82—11—71, and A. T. Chambroy, 88—17—71.

KNOLLWOOD.

Lew King shot his best score of the year to win low gross honors. He had a card of 36—37—73, even par. He also won the ball sweepstakes with 73—9—64. Other leaders were D. S. McKay, 98—30—68, and Roger Somers, 78—6—72. D. F. Bowey won the blind bogey with 86—2—88.

LA GRANGE.

Chester Evans scored two firsts by winning the match play against par event, 7 up on par, and coming out best in Class B of the ball sweepstakes with 82—18—64. K. J. Sheckler was runner-up in the latter event with 86—16—70. Other winners in the ball sweepstakes: Class A—J. A. Heppes, 77—8—69. Class C—E. S. Booth, 87—20—67. Class D—H. K. Clark, 109—30—79.

MIDLOTHIAN.

L. D. Stitt and L. H. Van Danacher tied for first place in the A. J. Rutherford trophy event. The former shot 91—21—70 and the latter, 86—16—70. First and second round results for the President's trophy were G. P. F. Smith, 70—73—143; J. M. Timmons, 70—76—146; A. R. Floreen, 73—75—148; L. H. Van Danacher, 78—70—148, and J. J. O'Brien, 73—75—148.

NORTH SHORE.

Three players posted low net scores of 73 in the Class A event, the prize going to G. R. Stewart because of his lower handicap. Leaders and their scores were: Stewart, 75—2—73; A. G. Talbot, 83—10—73, and R. A. Zimmerman, 83—10—73. Best scores in the other classes were: B—W. A. Taylor, 90—17—73, and Roy Belknap, 87—13—74. C—Harold Olson, 96—20—76, and P. T. Byrnes, 96—19—77. D—F. H. Cornell, 110—27—83. A field of 120 players turned out despite unfavorable weather earlier in the day.

LOW NET leaders at Skokie yesterday were: H. A. Morrison, 89—20—69; J. A. Dempsey, 86—16—70, and L. A. Mackenroth, 92—22—70, while low gross honors went to Hunter Hicks with a 77. Dempsey and Mackenroth were also the low net winners in the ball sweepstakes, while Hicks took the low gross prize in this event. The 18 hole leaders for the club championship, a 72 hole event, were Hunter Hicks, 77; W. N. Lane, 79; Tom McMahon, 82, and H. D. Sayre, 83.

RIDGE.

W. T. Carey with an 88—18—69 and J. A. Kummerer, 89—19—70 won the low net twosome event with a combined total of 139. In the semi-finals of the Directors' trophy meet, A. J. Puschin and C. D. Patton defeated Dr. D. R. Yocum and R. E. Brown, 5 and 4. Results of first round matches in play for the R. K. Warren trophy follow: W. R. Owen beat E. J. Egan, 2 up; A. G. Nabors beat J. C. Matchett, 1 up; John Elliot won from Roderick Eagan, 1 up, and J. G. Kirk beat R. N. Munson, 3 and 2.

RIDGEMOOR.

In an odd holes event, J. A. Kluetsch with a 45—13—32 was the winner, and runner-up honors went to E. A. Baldemann with 39—5—34.

SHORE ACRES.

Robert A. Gardner and Donald B. Douglas tied for first place in the medal play handicap tournament. Gardner posted a net score of 75—0—75 while Douglas had an 82—7—75.

Walter Preston defeated Frank Finlayson, 2 and 1, and Harry Kline beat Ray Benningsen, 5 and 4, in the day's second round matches of the Illinois Country Club Trophy tournament yesterday. Art Bergman turned in the low net score by carding 84—6—68.

RIVERSIDE.

S. G. Phillips won the low net medal play event with a score of 89—20—69. The Class A ball sweepstakes wound up in a tie for first between E. S. Gillette with 79—10—69 and D. O. Head with 81—12—69. Other leading Class A scores were made by A. J. Bennett, 83—13—70; W. G. McKillip, 80—10—70; R. T. Pritchard, 85—15—70, and A. S. George, 77—6—71. Best Class B scores were made by G. E. Egbert, 92—20—72; H. J. Carson, 94—20—74, and S. B. Gross, 96—22—74.

ROLLING GREEN.

Mr. and Mrs. Paul Cockrill won the Benedict trophy by beating Mr. and Mrs. Irv Ringer, 4 and 2. The winning four ball foursome was R. C. Mather, 81—6—75; Pete Nettesheim, 77—7—70; Cole Clague, 76—8—68, and Bill Armour, 78—7—71. The second place foursome was Nat Burfeind, 79—12—67; Irv Rinker, 82—11—71; H. Taylor, 85—10—75, and Bill Hannigan, 95—17—78.

RUTH LAKE.

Joseph Mitchell's 73 won low gross laurels for the day. Low net honors went to C. W. Cushing with 80—13—67. Blind bogey winners were R. H. Olson with 76—7—69, and P. V. Stewart with 84—15—69.

SOUTH SHORE.

Among the leading qualifiers for the club championship were John Sinnott, 35—35—70; Ralph Willitz, 36—36—72; Les Pelcher, 35—38—73; R. F. Friedemann, 40—34—74; O. M. Patterson, 38—38—76; G. C. Clifford, 37—40—77, and R. C. Ingles, 35—43—78.

1st Payment in November
- No slope ceilings
- Complete modern baths
- Separate gas and electric service
- Guaranteed insulation against summer heat and winter cold
- No attic atmosphere
- Modern kitchen cabinets

We Have All Material on Hand

841 satisfied attic flat owners in 1941

Open Sun. 11 to 4

Any attic, high, low or small, can have a modern comfortable flat. Attic flats of our design are now open for inspection in your neighborhood.

PRESENT MORTGAGE NO OBSTACLE

Rental income from attic flat will more than cover payments on both present mortgage and cost of new flat.

J. PONDELIK JR. Construction Co.
5213 W. Cermak Rd. Phone Cicero 2655 • Rockwell 4320

DPC Buys Big Plant for Minneapolis-Honeywell

PAYS $525,000 FOR DIVISION CICERO CORNER

Operations Expected to Begin in Fall.

BY AL CHASE.
[Real Estate Editor.]

Confirming a report published in THE TRIBUNE last March that the Minneapolis-Honeywell Regulator company was negotiating for a Chicago district plant, the former factory of the Pines Winterfront company, at the southeast corner of Cicero avenue and Division street, has been purchased for its use by the Defense Plant corporation.

The two story building, containing 210,000 square feet of floor space and occupying land fronting 425 feet on West Division street and 447 feet on North Cicero avenue, was sold by the Northern Trust company, trustee, for $525,000, according to revenue stamps on the deed filed at the county recorder's office. The DPC, it is understood, will lease the big plant to Minneapolis-Honeywell which will operate it sometime during the fall.

Built for Pines Winterfront.

The building, considered one of the most modern manufacturing plants in the city, was built originally for use by the Pines Winterfront company, makers of radiator shutters. In July, 1940, the business of Pines Winterfront was purchased by the Sheller Manufacturing corporation of Portland, Ind.

That same month the building was leased by the Veterans' administration supply depot which furnishes food, drugs, and other supplies to all veterans' and army hospitals in the area from Ohio to the Rocky mountains.

Sold for Half Million Dollars.

In December, 1941, in one of the largest industrial real estate transactions of that year, the property was sold for a reported $500,000. Title was conveyed by the Metropolitan Trust company, trustee, to the Northern Trust company, trustee. It was reported at that time that the actual buyer was Atlas-Boxmakers, Inc., which intended moving in as soon as the government agency moved out.

The Veterans' administration, however, didn't move to its new building on the grounds of the Edward Hines Jr. hospital, in Broadview, until late in June of this year, so Atlas-Boxmakers was not able to move into the Pines plant.

Main Plant in Minneapolis.

Minneapolis-Honeywell is a major manufacturer of various types of temperature controling and heat regulating devices. Its principal plant is at Minneapolis, with 300,000 square feet of floor area, where electrical regulators are made.

It has a Philadelphia plant with 150,000 square feet, and a Chicago factory at 2301 North Knox avenue where pneumatic air regulators are manufactured. It also has a plant for research work at Wabash, Ind.

ZANDER MOVES TO MORE SPACE IN WESTMINSTER

Henry G. Zander & Co. celebrated its 56th year in the Chicago real estate investment field by moving from the 7th to the 11th floor of the Westminster building, 110 South Dearborn street. Opening of more spacious quarters marks the firm's 15th anniversary in the same building.

Henry G. Zander Jr. [Koehne Photo.]

The concern has had offices in only three buildings, first at the southeast corner of Dearborn and Randolph. In 1920 the firm moved to the southeast corner of Dearborn and Washington and in 1927 to the Westminster building.

Henry G. Zander Jr., only surviving member of the firm, entered business with his father in 1919. He has been president of the Chicago Real Estate board and was state manager of the HOLC for four years.

Disclose Details of New Randolph Street Lease

Details of the lease made by Chicago Latin Quarter Theater Restaurant, Inc., of the second floor of the 23 West Randolph street building were disclosed yesterday by Charles L. Schrager company, which represented all parties. The space, comprising nearly 11,000 square feet, occupied by a night club which recently opened, was leased for 10 years on a minimum guarantee of over $12,000 annually, plus a percentage of gross profits. Approximately $65,000 was spent in remodeling the premises, Schrager said. The lessor is the John R. Thompson company.

Nearing Completion in Elmwood Park

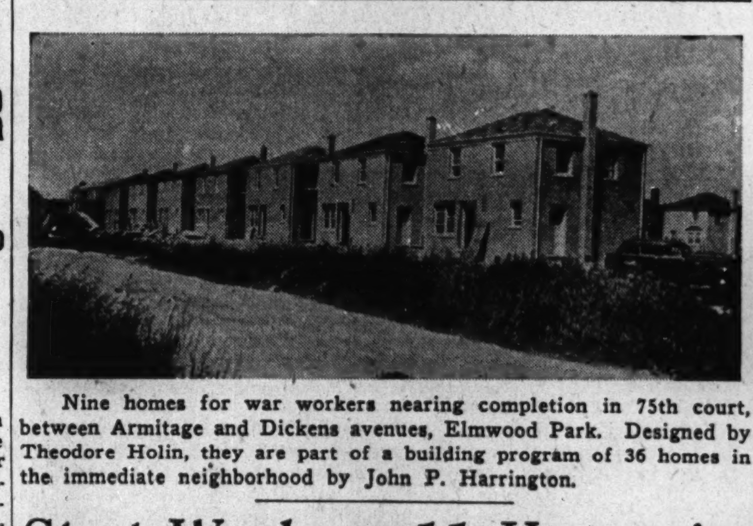

Nine homes for war workers nearing completion in 75th court, between Armitage and Dickens avenues, Elmwood Park. Designed by Theodore Holin, they are part of a building program of 36 homes in the immediate neighborhood by John P. Harrington.

Start Work on 11 Homes for War Workers in Elmwood Park

Work has been started by John P. Harrington, general contractor and builder, on 11 new homes for rent to war workers in Elmwood Park. They are part of a group of 36 "defense homes," of which 16 have been sold and occupied, Harrington reported. Nine others can be occupied within a few days, he said.

All the homes sell for $6,000 each or rent for $50 per month, following War Production board regulations. Each contains 3 bedrooms, bath, living room, dining room, kitchen, and utility room. Eight of the first units are heated by gas; the remainder have gravity coal fired forced warm air furnaces.

Financed Thru FHA.

All are financed with 25 year $5,400 FHA insured mortgages, negotiated thru O'Brien & Pain, with monthly payments of $30 plus taxes and insurance.

Under title six of the national housing act a renter who would like to be an owner, but lacks the necessary $600 down payment, may at the end of 30 months secure a deed to the house he occupies. This is done by combining the principal payment on the FHA loan with whatever is left of the $50 rent after interest, taxes, etc., are paid and applying this total monthly toward accumulating a $600 down payment.

Improvements In.

The 36 Harrington war homes are on 75th avenue and 75th court, between Armitage and Dickens avenues. They occupy lots 42 by 133 feet. Pavement, sewers, water, and sidewalks are in and paid for.

RICHARD SCHMIDT TO BE GUEST OF ARCHITECT BODY

Richard E. Schmidt of the architectural firm of Schmidt, Garden and Erikson and Chicago building commissioner for eight years, will be tendered a testimonial luncheon by the Illinois Society of Architects Tuesday in the Union League club. Schmidt has been a member of the I. S. of A. for many years and is a fellow of the American Institute of Architects.

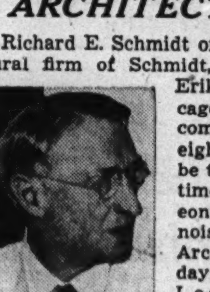

Richard E. Schmidt.

There will be four speakers: Fred Bulley, Dr. Irving S. Cutter, Thomas E. Donnelly, and Lessing Rosenthal. William J. Ryan, president of the I. S. of A., will present the guest of honor with an engrossed resolution "in sincere appreciation of impartial application and administration of services rendered as building commissioner."

SOUTH STATE ST. LAND IS SOLD AT $6,500 PER FOOT

Edwin T. Maynard, of 141 West Jackson boulevard, yesterday bought the land at 210-12 South State street, 20 by 100 feet, from the Mary V. McCormick estate for $130,000, according to the county records. This is at the rate of $6,500 per front foot. Harry H. Harper, of H. H. Harper & Co., was broker. The land, improved with a three story building, is under a 99 year lease [with an unexpired term of 60 years] to the John R. Thompson company at an annual rental of $10,000. The county assessor's full value is $164,803.

BUYS 63D STREET BUILDING.

The 1215 East 63d Street Building corporation bought the building at 1215 East 63d for $28,500, according to Arthur J. Freer, broker, and will remodel it for café purposes.

Brokers' Notes

Eiger Realty company has moved both its loop and Hyde Park offices to new locations. Its downtown quarters are now in the Westminster building, 110 South Dearborn street. The new Hyde Park office is at 1303 East 53d street. Eiger Realty was founded over 40 years ago by the late Emil, Oscar, and Joseph Eiger. The firm now manages over 400 residential units and many commercial and industrial properties.

Frank Reynolds, manager of the Boyce building, has taken over the management of the 30 North Dearborn street building.

McKey & Poague, Inc. announces the appointment of T. A. Smith as manager of its insurance division. He was assistant manager for 15 years. R. B. Bohman was made Smith's assistant.

Realty Miscellany

Elmer E. Baldwin, owner of the Hyde Park Real Estate Service, 1401 East 53d street, will celebrate his 80th birthday Tuesday. He is said to be the oldest active real estate man in Chicago, having been in the business 57 years, 50 in the Hyde Park area. His daughter, Mrs. Earle A. Shilton, will give a birthday party at her summer home in Lakeside, Mich. Baldwin was born in Philadelphia in 1862.

Elmer E. Baldwin. [Wallinger Photo.]

Edmund F. Mansure, of the E. L. Mansure company, has been reëlected president of the South Central association. Newton C. Farr and John P. Mentzer are vice presidents, and Stephen C. Corboy is treasurer.

William Lewis Leighly, real estate appraisals, recently was commissioned a captain in the United States army air forces and has gone into active service. His office at 69 West Washington street has been closed and records stored for the duration.

PLASTICS MAKER WILL QUADRUPLE FACTORY SPACE

American Molded Products company, maker of plastic parts, yesterday bought the three story industrial building at 1642-48 North Honore street, containing 40,000 square feet of floor space, and a parcel of vacant near by, from W. M. Meyer for $30,000, according to the county records. The building will be used entirely for war work in conjunction with the company's plant at 1753 North Honore street, which has 10,000 square feet, according to C. E. Castecker, president.

Figures for the Week

COUNTY TRANSFERS.

	No.	Amount.
Last week	1,051	$1,362,999
Same wk. last year	1,186	1,017,767

COUNTY TRUST DEEDS, MORTGAGES.

	No.	Amount.
Last week	800	$4,580,350
Same wk. last year	954	5,551,442

BUILDING PERMITS.

	No.	Cost.
Last week in Chicago	9	$ 76,025
Same wk. last yr. [Chi.]	130	1,032,240
In unincorp. areas [county]	45	43,665
Same wk. last yr. [county]	78	174,039

35 Flat Building Sold to Insurance Company

The 1218-28 Pratt Building corporation, Colin L. Campbell, president, yesterday bought the 35 flat building at 1218 Pratt boulevard from the Metropolitan Life Insurance company for $180,000, according to the county records. Ralph W. Applegate & Co. was broker.

45,000 Satisfied Customers in 30 Years!
Be SURE with BEST BUILT CONSTRUCTION
IT'S Easy TO OWN THIS HOME

YOUR FAMILY CAN ENJOY THIS 4 ROOM VICTORY HOME NOW BUILT ON YOUR CLEAR LOT
Within 100-Mile Radius
CASH PRICE ONLY $445
NOTHING DOWN
Monthly Terms If Desired
See Our Choice of Designs
No Priorities Needed
FRAME GARAGES
Life Insurance for Car & Tires
All Types and Sizes

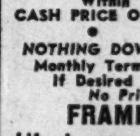

$169 & UP
E. Z. Terms
It's Patriotic to REMODEL
- Re-roof
- Re-side
- Insulate
- Attic Flats
- Porch Enclosures
- Additions
- Basement Rooms
- Foundations

30 years' experience has taught us ways to save you money and mistakes in your repair or "Remodel for Rent" job. Let specialists solve your problem. E. Z. TERMS.
Licensed • Bonded • Insured
OPEN SUN., 10 to 5; DAILY to 9 P. M.
Call—Write—Phone Now
BUY U. S. WAR BONDS AND STAMPS
. . . ALL PHONES
SPAulding 9500
BEST BUILT Co.
GEN'L OFFICE AND YARDS
4440 W. NORTH AVE.

No More Damage from Condensation or Sweating Pipes, Tanks, Ceilings, Walls, Water Softeners and Air Ducts
A SURE CURE
NoDrip
This sensational plastic cork coating is easily applied with brush, trowel or spray to metal, concrete, brick, wood, plaster or composition surfaces. Insulates and prolongs life of pipe or any metal by preventing rust and corrosion.
Produces a permanent, stucco-like finish that requires no maintenance. Can be painted any color. A gallon covers about 30' of 1" O. D. pipe.
Get at Hardware, Plumbing, Mill Supply Dealers or send $1.90 direct for one gallon, prepaid.

CIRCULAR FREE
J. W. MORTELL CO. 502 Burch St. Kankakee, Ill.
Quality Products Since 1895

$54.44 MONTHLY
Plus Taxes and Insurance, Will Give You the Security Found Only in Your Own Home.
Open Today
1921 North Normandie Ave.
This Is One of Several Homes Still Available on F.H.A. Plan
CARROTHERS & BRAUN
Architects and Builders

Save
DEAL DIRECT WITH US
2-CAR GARAGES FOR LESS THAN RENT

NO DOWN PAYMENT
AS LOW AS $175 $5 PER MONTH 3 YEARS TO PAY
MODEL ON DISPLAY ASK FOR CATALOG
4-ROOM GARAGE COTTAGE, $445
OUR REPRESENTATIVE WILL CALL DAY OR NIGHT. NO OBLIGATION
OPEN SUNDAY 10 TO 4
West Side CITY BLDG. & LBR. CO. 2301 S. PULASKI RD. LAWNDALE 3010
South Side LIBERTY LBR. CO. 7337 S. STONY ISLAND HYDE PARK 1726
Northwest Side CAPITOL LBR. CO. 8200 W. on GRAND LACKAWANNA 9833
2730 N. CLINTON RIVER GROVE 2667

Charming Story-and-a-Half
At Only $7750—$54 Monthly
You still can live on a large landscaped lawn on the North Shore—and in this charming add-a-room story-and-a-half for but $950 cash. Then $54 monthly pays everything. All rooms large. Space for a third bedroom upstairs. You still can select your decorating.
In distinctive Northbrook Highlands, with every city convenience; excellent stores, schools, and churches. Only 33 minutes from Loop.
DRIVE OUT—North on Waukegan Rd. (42A) to first stoplight in Northbrook, West to 4th St., North 3 blocks to rolling hills of
NORTHBROOK HIGHLANDS
134 So. La Salle The Bills Realty, Inc. Sta. 3270

RECORD CROPS TO FILL WARTIME FOOD DEMANDS

Weather Smiles on Nation's Farms.

BY PHILIP WARDEN.

The goal set for the American farmer to provide wartime food requirements of the United States and her allies—to make 1942 the most productive year in agricultural history—appears close to attainment, crop reporters said yesterday.

Forecasts for production this year by the department of agriculture and other crop observers are:

1. Bumper crops of most grains, the outlook for corn showing almost daily improvement.

2. Record crops of peanuts, beans, soy beans, flaxseed, barley, rice, sugar beets and cane, and canning vegetables.

3. The third largest wheat crop in history, most of which already has been harvested and is in the granaries.

Largest Number of Hogs.

And on the farms ready to turn the grain into meat, milk, butter, eggs, and cheese is the largest collection of farm animals the world has ever known. Farmers are fattening the largest number of hogs in history—18½ million more than last year.

The following table shows the prospective size of this year's crops as compared with last year's production and the 10-year, 1930-'39 average, in bushels, unless otherwise stated [last three ciphers omitted]:

	Indicated 1942.	Harvested 1941.	1930-'39 average.
Corn	2,675,000	2,672,541	2,307,452
Wheat	920,000	945,937	747,507
Oats	1,305,000	1,176,107	1,007,141
Barley	403,345	358,709	224,970
Rye	58,213	45,191	38,472
Soy beans	150,000	106,712	35,506
Flaxseed	41,592	31,485	11,269
Potatoes	369,825	357,783	370,045
Sugar—			
Beets, tons	12,457	10,311	9,284
Cane, tons	7,379	5,462	4,729

Weather conditions have been excellent for crops in most parts of the nation this year. Some parts of southern Illinois and sections of the Ohio river valley have had too much rain, however.

Good Rains Last Fall and Since.

Late fall rains last year put the ground into fine condition. Good subsoil moisture was reported this spring in most major agricultural areas. Most sections of the farm belt have been favored with ample rainfall since the growing season started.

Except for the oilseed crops such as soy beans, peanuts, and flaxseed, the acreage devoted to the production of wheat and many other important crops has been reduced materially. The department of agriculture reported less wheat land was planted this year than in any year since 1917.

Crop reporters said the use of better seeds—hybrids in many cases—is a major factor in the larger production. Elimination of submarginal lands also has gone far toward making larger crop production.

The per acre yield of wheat is expected to set a new record. And already in the nation's warehouses and granaries is a supply of wheat so vast that when this year's crop is added, Secretary of Agriculture Claude R. Wickard said, the nation will have on hand this year two and a half times its normal annual requirements.

Yields Exceed Expectations.

Most of the winter wheat—grain planted last fall for harvest this summer—is already in the bins. Reports from almost every section of the grain belt that produces winter wheat told of yields well above expectations.

The only discordant note has come from Missouri, Illinois, and Ohio valley areas which grow a soft variety of wheat and whose crops this year were near the smallest of record.

To plant more soy beans and other crops, farmers reduced their wheat acreages in these areas. And then excessive rains wrought their havoc.

This year's corn crop is not expected to be large enough to meet all domestic requirements, but fair supplies are still on hand from crops of other years.

Secretary Wickard said here last week that corn supplies are short and can become seriously so. He has urged the farmers to use wheat and feed by-products such as soy bean, cottonseed or peanut oil meal to replace corn wherever possible.

STREET CAR, BUS SYSTEMS REPORT GAINS IN TRAFFIC

Substantial traffic increases were reported yesterday by the Chicago Surface Lines and the Chicago Motor Coach company. Revenue street car passengers transported last month numbered 61,760,351, compared with 57,181,216 in July, 1941, a gain of 8 per cent. The number for the first seven months of 1942 was 439,535,192, against 410,593,740 a year ago, an increase of 7 per cent.

The motor coach company carried 6,219,955 revenue passengers in July, a gain of 20.6 per cent over the 5,159,400 a year ago. For the first seven months, the total was 41,439,849, compared with 36,115,665, an increase of 14.7 per cent.

FINE LOCATION War Time Lease

For some national high grade concern seeking to entrench for the duration of the war. Location either upstairs or main floor with definite advertising advantage. Rental reasonable.
Can supply a large or small amount of space for office or store room. Lease to terminate 60 days after the war. Call, State 5010.

Condition of Crops Thruout Nation

(Story in adjoining column.)

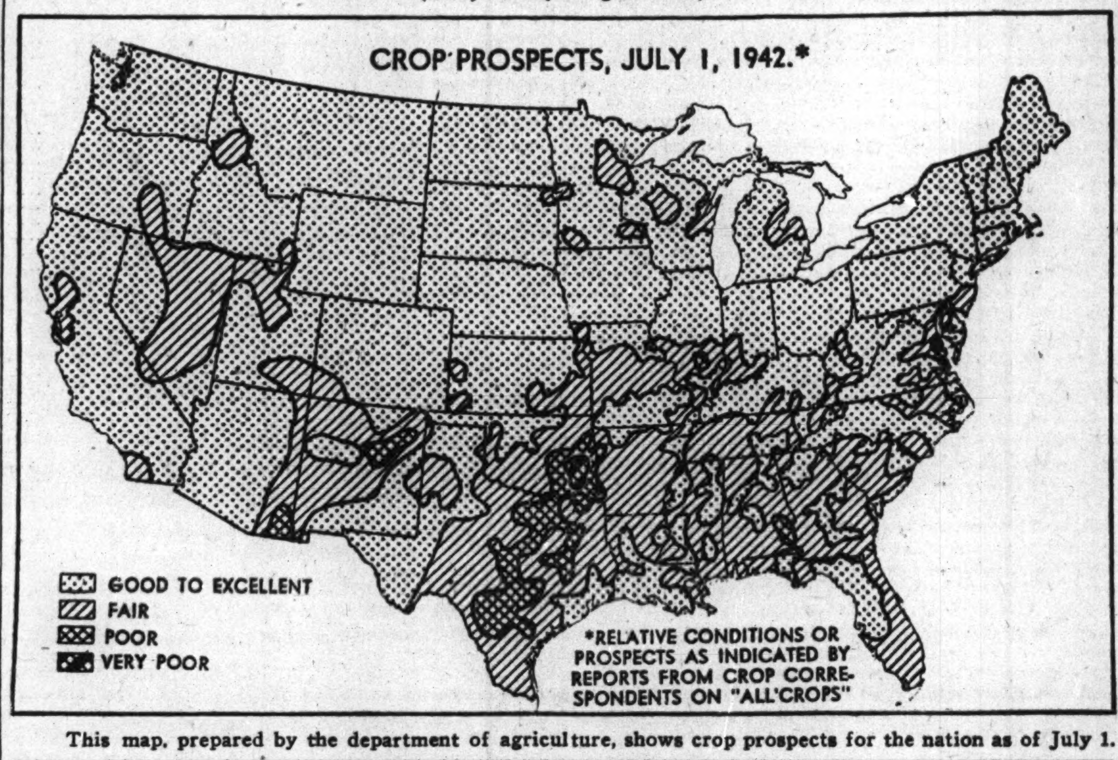

This map, prepared by the department of agriculture, shows crop prospects for the nation as of July 1.

Retail Lamb Ceiling Prices Fixed by OPA

Beef for Armed Forces

The American Meat institute said yesterday that "approximately 28 per cent of the beef produced in the United States during July went to government agencies, largely for use by American armed forces." The statement, issued as further explanation of the low supplies in some parts of the country, said total production of beef during the month was about 2 per cent lower than during July last year.

Washington, D. C., Aug. 1 (AP).—The Office of Price Administration established an emergency 60 day ceiling on lamb prices today to stave off what it termed would be "a violent price rise in lamb at retail."

The ceiling, effective Aug. 10, pegs wholesale and retail prices of carcasses and cuts at the highest charge between July 27 and July 31. It does not apply to live animals.

Price Administrator Leon Henderson emphasized that the regulation was a temporary measure to prevent a "dangerous situation from developing" while plans for a permanent ceiling are being perfected.

Would Protect Consumer.

"In the meantime, there is no justification for shifting upon the shoulders of the consumers the burden of higher lamb prices which arise from a temporary beef and pork shortage," Henderson said.

The OPA also fixed wholesale prices of fluid milk and cream, bottled or in paper containers, in an effort to avert a squeeze on retailers. Under the new ceiling, which does not affect sales in bulk or farmers' sales of raw milk, wholesale prices are pegged at the highest levels prevailing last March. Retailers have been operating under the general maximum price regulation, which also prescribes use of the highest March figure. Henderson said that a number of distributors had raised wholesale prices, in some cases completely eliminated retailers' margin of profit.

Were Excluded in April.

Both lamb and mutton were excluded from the general maximum price regulation issued in April because at that time prices of these meats did not reflect to farmers the highest of the four alternatives which OPA is required by law to consider before establishing price ceilings on agricultural commodities.

By July 15, however, the average farm price for live lambs reached $11.82, which exceeded the 10 year average of $11.12 a hundred pounds—the highest of the four alternatives.

Mutton, which is a relatively minor item in the American meat diet, said OPA, still is well below 110 per cent of parity and no price regulation has been established on it.

The lamb ceiling follows the pattern of the general maximum price regulations in requiring continuation of customary discounts and differentials. Its issuance completes OPA price control over every important meat item in the American diet except poultry.

OPA said indications point to a 1942 lamb crop at least as large as last year's, and that farmers' income from this source probably will be "substantially larger" than the estimated $230,000,000 which they received last year.

7 MILLION MAN HOURS OF WORK LOST THRU STRIKES IN HALF YEAR

New York, Aug. 1 [Special].—A loss of 7,176,344 man hours of work thru strikes in war industries in the first half of 1942 was disclosed today by the National Association of Manufacturers.

Strikes in June totaled 192, against 27 in January, an increase of 611 per cent, an association survey showed. The number of men involved in January strikes was 11,605 and the loss of man hours was 369,576. Those figures are dwarfed by statistics for June showing 84,775 strikers and 2,037,224 man hours lost.

The figures did not include "considerable" time lost by companies dependent upon supplies from strike bound plants.

"While strikes are less frequent and involve less loss of time than in 1941, there has been an alarming increase since January," the association said. "Many of the strikes of 1942 have been jurisdictional disputes and unauthorized strikes."

RAILROADS EARN 289 MILLION IN FIRST 6 MONTHS

The Association of American Railroads yesterday reported net income of class 1 railroads totaled $289,100,000, after interest and rentals, in the first six months of the year, compared with $169,993,733 in the corresponding period of 1941. June net income, after interest and rentals, totaled $77,700,000, compared with $52,800,181 in June last year.

Net railway operating income, before interest and rentals, was $551,656,630 for the first six months, compared with $443,822,005 a year earlier.

In the 12 months ended June 30, the report said, the rate of return on property investment averaged 4.24 per cent, compared with 3.31 per cent for the preceding 12 months.

People and Events

S. J. Storm of Glen Ellyn will resign as secretary and treasurer of the Chicago Transformer corporation to become controler of the Collins Radio company of Cedar Rapids, Ia., it was announced yesterday. Storm, who has been with Chicago Transformer 12 years, is president of the Electrical Credit association and a member of the Chicago chapter of the National Association of Cost Accountants.

S. J. Storm.

Maj. Gen. E. B. Gregory, quartermaster general of the army, will be among the speakers at the 31st annual meeting of the National Canvas Goods Manufacturers' association which opens tomorrow in the Drake hotel.

Headquarters of the Chicago section of the American Chemical society have been moved to the Medinah club, 505 North Michigan avenue.

The appointment of Walter L. Stoetzel as assistant trust officer and assistant secretary of the La Salle National bank has been announced. Stoetzel has been associated with the Federal Reserve Bank of Chicago for the last 10 years.

Walter L. Stoetzel.

The new Chicago office of Strauss Brothers in the Board of Trade building will be under the management of Bernard J. Cunningham, formerly with Faroll Brothers, Chicago.

Robert C. Perry, assistant actuary of the State Farm Life Insurance company, Bloomington, Ill., has been named vice president. He joined the company in 1933.

A LOW PRICED Stock Group

with good speculative outlook; average price $12; all 5 favorably situated for war, peace and E. P. T. Profit by this and 10 other August 1 features. Return "ad" and $1 for our next 4 magazines, stock ratings and data book, besides other real aids to investors who appreciate today's big opportunities.

The FINANCIAL WORLD
21-B West Street New York

—DYNAMIC DETROIT—

Do you wish to open up, develop or expand your business in this booming territory? My client, now managing a business whose total dollar transactions exceed 25 millions yearly, wishes to make new connection, offering more scope for personal efforts, and due to the present confining nature and limited field of action in his present work. He is an experienced Canadian and American trained banker, loans and financing, and sales manager, formerly operated own general insurance agency. Is aggressive, hustling, hard working, ambitious, good personality and appearance, splendid background of education and business experience. Large following in Detroit. Could make moderate investment. Will furnish most responsible references. Can you use this man in Detroit? He will be in Chicago Aug. 10th for interviews.
Write L. M. L., c/o Agency, 8925 Appoline Ave., Detroit.

Board Orders Union Clause in 2 Contracts

Washington, D. C., Aug. 1 (AP).—The War Labor board's employer members, saying that "constant emphasis on disagreement could serve no useful purpose in this critical period," voted in two cases today for the inclusion of maintenance of membership clauses in union contracts.

By unanimous vote the board ordered such clauses in contracts between the S. A. Woods Machine company, South Boston, Mass., and the United Electrical, Radio, and Machine Workers [CIO], and between the Warner Automotive Parts division of Borg-Warner corporation, Auburn, Ind., and the United Automobile Workers [CIO].

Roger D. Lapham and R. F. Black, employer members of the board, concurred in an opinion written by William H. Davis, board chairman.

Reserve Right of Revision.

"However," Lapham wrote, "the employer members reserve the right to reverse or revise their position in any case coming before the board, particularly when they think the public interest would not be served by granting maintenance of membership. We believe the interests of the union worker and the public can best be served if unions are required to comply with certain rules, just as industry generally has been compelled to accept regulatory measures designed to prevent or correct abuses."

Davis, remarking that the employer members had urged the board to require, when granting a maintenance of membership clause, that unions file financial statements, changes of officers and other data from time to time, commented:

"Likewise, they suggested the board should make certain positive requirements relating to trade unionism in general, such as forbidding unions to contribute to political campaigns.

Outlines Board Policy.

"It seems clear that any attempt on the part of the board to extend a continuing control over a labor union would be to indulge in the worst vice of administrative tribunals—an attempt to extend jurisdiction beyond the frame of reference under which the tribunal acts. Decisions of the board made under its executive order to finally determine labor disputes should be confined to provisions which establish contractual obligations between the parties to the dispute."

In the Warner Automotive Parts case the board directed that the contract include a provision barring overtime pay for Saturdays, Sundays, and holidays as such, but providing for double time for work on the seventh consecutive day.

Chicago Foundry Employes Stay Out on 'Wildcat' Strike

Approximately 300 foundrymen, engaged in war production, who went on strike Wednesday at the Pettibone Mulliken corporation, 4710 Division street, have not returned to work, company officials reported yesterday. The foundrymen are seeking a blanket increase of about 14 cents an hour. Company officials declared the strike is a "tragic delay in war production," and said it was "unauthorized by union heads."

31 Chicago Area Companies Awarded 34 War Contracts

Thirty-four war contracts were placed with 31 Chicago area companies last week, Leverett S. Lyon, chief executive officer of the Chicago Association of Commerce, reported yesterday

FOR RENT Complete Woodworking Plant

Available for war work. 150,000 square feet floor space—large storage facilities, private switch track, located 90 miles from Chicago at intersection of two national highways. Reasonable rent for duration of war, or would sell.
ADDRESS TRIBUNE H P 487

PROPOSE BOOST FOR SOFT COAL MINIMUM PRICE

Assert OPA Ceilings Are Not Affected.

Washington, D. C., Aug. 1 (AP).—Secretary of the Interior Harold L. Ickes today announced that recommendations have been filed with the bituminous coal division in the Interior department for the first over-all revisions of minimum prices for soft coal. A weighted country-wide average increase of 15 cents a ton is proposed, with rises ranging from 5 to 30 cents for various production areas.

Ickes said the recommendations were "designed to increase the general level of minimum prices at the mine with the least disturbance of the existing competitive pattern."

An OPA spokesman said the minimum price revisions would have virtually no effect on maximum price ceilings. Minimum prices became effective Oct. 1, 1940.

Changes May Be Made.

The prices proposed in recommendations by Floyd McGown of the bituminous coal division are subject to revision by the acting division director, Dan H. Wheeler. Exceptions to McGown's report may be filed thru Aug. 18.

For purposes of minimum price regulation, the nation is grouped into regions corresponding to the boundaries of selected common consuming market areas and "with a regard to economic likeness and pattern of coal distribution."

On the basis of this grouping, the specific price increase were listed by Ickes as follows:

For greater Chicago and its switching limits; greater Louisville and Indiana except west, central, and southwest portion—10 cents.

Wisconsin, upper peninsula of Michigan, North and South Dakota [except a small area in southwest South Dakota], and Montana—15 cents.

Illinois-Indiana Rise Is 5 Cents.

West and south central Indiana, all of Illinois except greater Chicago, Iowa, Missouri, west portions of Kentucky and Tennessee, Mississippi, Arkansas and Louisiana—5 cents.

For coal shipped into the eastern seaboard as far west as Michigan [less the upper peninsula], south along the Indiana and Ohio state lines, thru the center of Kentucky and Tennessee, and south along Alabama and Georgia state lines, and eastern Canada—20 cents.

Alabama, a few isolated market areas in west central Georgia, and northwest Florida—30 cents.

Wyoming, Utah, Idaho, Oregon, Nevada, California, and Black Hills region of South Dakota—5 cents.

Nebraska, Kansas, Oklahoma, and Texas, except west central portion—10 cents.

Colorado, Arizona, New Mexico, and west central Texas—30 cents.

Washington, Alaska, and western Canada—35 cents.

NEW BUDA PLANT TO MANUFACTURE GENERATOR UNITS

The Buda company, Harvey, Ill., yesterday announced the opening of a new plant for building Diesel and gasoline engine generator units. The plant contains 65,000 square feet of floor space, and is to be known as the "Diesellight" division. It is located just north of the main plant.

R. K. Mangan, executive vice president of Buda, said the addition will make it possible to more than double the output of engine generator units. Between 200 and 350 workers will be employed in the division.

Chicago Bank Clearings Higher in July; Up in Week

Chicago bank clearings rose to $1,754,600,000 in July, from $1,742,300,000 a year ago, the Chicago Clearing House association reported yesterday. Last week's clearings were $381,900,000, compared with $363,500,000 in the preceding week and $392,200,000 in the corresponding 1941 period. The association's report follows:

	Clearances.	Balances.
Monday	$ 53,400,000	$ 5,200,000
Tuesday	58,800,000	6,000,000
Wednesday	63,900,000	7,200,000
Thursday	61,100,000	6,200,000
Friday	62,600,000	6,200,000
Saturday	82,100,000	10,200,000
Total for week	381,900,000	41,000,000
Last year	392,200,000	44,500,000
Total for July	1,754,600,000	175,000,000
Last year	1,742,300,000	154,700,000

LIFE INSURANCE POLICY LOANS

2½% to 3½%. National Bank will lend the full loan value of policies with Aetna, Acacia, Bankers Life of Iowa, Lincoln National, New England Mutual Equitable of New York, New York Life, John Hancock, Massachusetts Mutual, Connecticut Mutual, Metropolitan, Provident Mutual, Mutual Life of New York, Penn Mutual, Northwestern Mutual, Prudential, Travelers, Union Central and hundreds of other companies. Present 6% company loans repaid at a savings of up to 50% in interest! Loans made for any purpose. Minimum loan $1,500.00. No payments required. No expense or commission! Deal direct! Beneficiaries' interests protected. Several loans consolidated into one. Out-of-town inquiries invited. Over one million dollars in loans already made under our plan. Include name of company and amount desired in inquiry.
ADDRESS H P 489, TRIBUNE

FOR SALE EXPRESS CRUISER
48 Ft. Chris Craft
Like New
Inspection by Appointment
Phone Chesapeake 2662

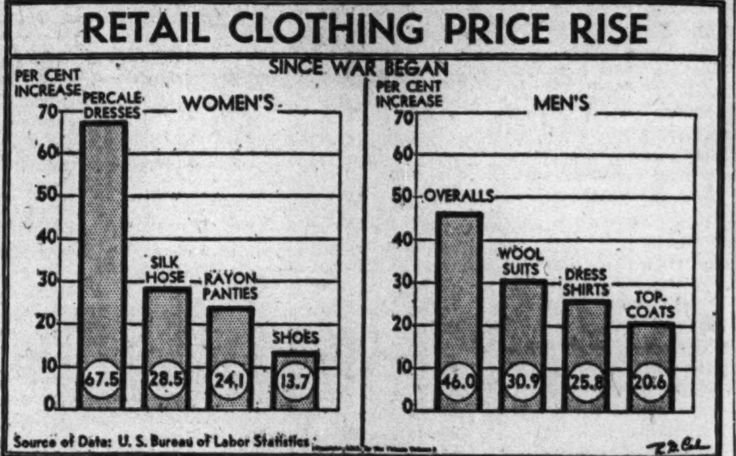

Warns of Cold Homes in Oil Shortage Area

[Chicago Tribune Press Service.]

Washington, D. C., Aug. 1.—The Atlantic seaboard faces a serious shortage of petroleum this winter with the prospect of unheated homes for many householders, according to warnings sounded in various quarters today. This drab outlook and steps being taken to combat the eastern oil shortage appeared in the following developments.

1. President Roosevelt, in a letter made public by Petroleum Coördinator Harold L. Ickes, warned there may not be enough oil to meet the minimum heating needs of eastern householders.

2. A house committee investigating the rubber and petroleum situations warned that the east faces a dire shortage of gasoline, industrial oil and domestic heating oil this winter unless immediate remedial action is taken. The group, made up of 10 eastern state members, recommended rationing of all petroleum products in Illinois, Ohio, Indiana, and Michigan.

Supplies Cut in Half.

3. Ickes reported that stocks of fuel oil and heating oil are only half of what they were a year ago, with no indication that normal supplies can be built up by winter.

4. Secretary of Commerce Jesse Jones announced that the Defense Plant corporation will finance a program to convert an undisclosed number of existing steel dry-cargo barges to tank barges for oil transportation to the east coast. The governmental financing agency will also aid in the improvement of inland waterways to facilitate oil shipments.

The shortage has been attributed to sinkings of tankers by axis submarines and the increased demand for industrial fuel oil for war production.

President Sounds Warning.

"I sincerely hope that every citizen will realize the serious uncertainities which cloud our prospects for petroleum supplies on the Atlantic seaboard next winter," the President said. "Whatever action he [Ickes] may decide to take, every user of fuel and heating oil should face realistically the fact that there can be no guarantee that he will get enough oil to meet even his minimum needs."

The house committee, headed by Rep. William J. Fitzgerald [D., Conn.] said that sacrifices caused by rationing should be spread over the entire country except in areas where transportation facilities not available in the east can be used.

Heretofore, rationing has not been considered for such regions as Illinois which is served largely by pipe line, except as a rubber conservation measure.

PLEA OF GOVERNMENT FOR TYPEWRITERS IS BRINGING FEW SALES

Chicago typewriter dealers yesterday said that the government's two appeals to large companies and citizens to sell their 1935 and newer standard typewriters to Uncle Sam have brought few responses.

The dealers, including manufacturers' branch representatives, said the largest number of machines sold by a single company was 30 new and used typewriters turned in by the First National bank.

The first appeal was made July 8 by Chairman Donald M. Nelson of the War Production board, to 25,000 large users of typewriters. He said 600,000 machines were needed for the army, navy, maritime commission, government agencies and the allied nations.

6 High Yielding PREFERREDS with income up to 7.7%

INVESTORS desiring a high and steady income return without the speculative risk involved in buying many common stocks will be interested in a special Report on 6 high-yielding Preferreds just prepared by UNITED. Yields range from 6.4% to 7.7%. Dividends are being covered today by a wide margin. Prices range from $23 to $70.

You may have a report on these attractive issues without obligation.

Send for Bulletin CT-33 FREE!

UNITED BUSINESS SERVICE
210 Newbury St. Boston, Mass.

Executive Eng.—Prod. Mgr.
Available for defense or essential production connection. 20-year record of accomplishment in metal stamping and process industries, and Industrial Engineering.
ADDRESS H P 488, TRIBUNE

CHICAGO MERCHANTS TO DISPLAY WARES IN MANY TRADE EVENTS

Sessions of the semiannual Interstate Merchants council and the numerous trade and style shows connected with it will open tomorrow, with 15,000 merchants from 40 states and Canada expected to attend these week long market events.

Apparel, gifts, millinery, and other wares that will appear next fall and winter on the counters of retail stores will be inspected and ordered by the visiting merchants. At last year's midsummer sessions the retailers placed 30 million dollars of orders with Chicago companies, according to the Chicago Association of Commerce, which sponsors the council's activities.

The council's sessions will be held in the Hotel La Salle. Two of the exhibits, the Chicago Gift show and the Chicago Merchandise fair, will be held in the Palmer House. The Style Creators show will be staged in the Hotel Knickerbocker, the Style Exhibitors display in the Morrison hotel, and the Apparel show, the China, Glass and Pottery market and the Merchandise Mart Gift show in the Merchandise Mart.

A special preview of the prize winning fashions of THE CHICAGO TRIBUNE's annual American Fashions contest will be given for Interstate Merchants' council members Friday afternoon in the W-G-N studio.

CHICAGO TRACT IS ACQUIRED FOR CHRYSLER PLANT

Plans for an aviation engine plant in Chicago larger than the Ford Motor company's Willow Run plant in Michigan progressed yesterday when Federal Judge Michael L. Igoe entered a judgment condemning 20.98 acres of land bounded by 75th and 76th streets, Cicero avenue and Pulaski road.

The Chrysler corporation, which will employ 45,000 workers in the plant, had previously acquired 500 acres of the site, according to United States Attorney Clarence W. Beatty Jr., who represented the government in the proceedings.

Yesterday's action represented the first of its kind locally under authority of the Reconstruction Finance corporation to acquire property needed for war purposes by condemnation.

WPB ALUMINUM BAN PENALIZES LA GRANGE FIRM

Washington, D. C., Aug. 1 (AP).—The WPB today denied the Aluminum Products company of La Grange, Ill., the right to deal in or fabricate aluminum for six months as penalty for violating aluminum conservation orders. The company was prohibited from delivering from its stock on hand any articles containing aluminum until the suspension order is revoked.

WPB said the violations, involving manufacture of about $300,000 of kitchen utensils and other products, occurred between July 1, 1941, and April 9, 1942.

Engineering Mathematician Experienced in STRUCTURAL ANALYSIS

AAA1 manufacturer in a Midwestern city offers an unusual opportunity for an Engineering Mathematician to join an organization with a world-wide engineering reputation.

Work will be in a new division utilizing new techniques, now important to the war effort but also to be employed in postwar manufacturing.

Applicant should have experience in structural analysis. Write in confidence giving complete information. We will forward your letter to our client immediately.

HENRI, HURST & McDONALD, INC.
520 North Michigan Avenue
Chicago, Illinois

SHAREHOLDERS' RETURNS SHRINK AS TAXES SOAR

Industry's Unsolved Problems Grow.

BY LELAND FORRESTER.

A stream of corporation earnings reports showing in most cases smaller profits than a year ago, made many Americans increasingly aware last week that war taxes are gnawing holes in their pocketbooks. Meantime other business news centering on the cargo plane controversy, the meat shortage, possibility of additional curbs on civilian consumption and efforts to break the steel production bottleneck emphasized problems that still are unsolved.

For the first time in years, the United States Steel corporation failed to earn its preferred stock dividends, a report covering the second quarter of 1942 disclosed.

Reports of this and other companies made it plain that many of the "war babies" were not reaping the war profits traditionally credited to them.

Survey Shows Trend.

A compilation of earnings of 180 companies showed a drop of 37 per cent in the first half of this year compared with the first six months of 1941. Federal taxes took 71 per cent of the companies' earnings before taxes, against 52 per cent in the 1941 period. The tax bite was much bigger than any in the past.

Donald Nelson, War Production board chairman, took a hand in the dispute over the feasibility of building 100 ton flying boats in Henry K. Kaiser's west coast shipyards. Nelson hinted he will give Kaiser the signal to go to work on 5,000 such craft if engines and other components can be produced without disrupting the war production program. Nelson acted after several aviation authorities, including Capt. Eddie Rickenbacker, told senate committees the project was not practicable.

President Gives Up Caviar.

President Roosevelt, asserting sacrifices will be necessary to win the war, said he already had given up caviar. The meat packing industry predicted the nation will have plenty of pork by next winter when the new pig crop is marketed.

An indication of stricter curbs ahead on civilian goods production appeared in disclosure that WPB representatives were in England to learn how the British went about cutting civilian production to the barest necessities.

An Opportunity for men of UNUSUAL ABILITY in DRAFTING and LAYOUT!

AAA1 manufacturer in a Midwestern city offers an unusual opportunity for several high-grade layout-draftsmen to join an organization with a world-wide engineering reputation.

Work will be in a new division utilizing new techniques important to the war effort but also to be employed in postwar manufacturing.

Write in confidence giving complete information. We will pass it on to our client immediately.

Henri, Hurst & McDonald, Inc.
520 North Michigan Avenue
Chicago, Illinois

WHERE DO YOU WANT TO LIVE?

No matter what kind of home you want to buy, the location or the price you want to pay, you are more likely to find what you want by reading the real estate want ads in the Tribune. The selection in the Tribune is larger because the Tribune prints more real estate want advertising than any two other Chicago newspapers combined. Start reading the real estate want ads in today's Tribune for interesting offers.

RAILS ADVANCE TO LEAD STOCKS SLIGHTLY HIGHER

Sluggish Session Closes Uneven Week.

New York, Aug. 1 (AP).—Further quiet strength in rails today helped the stock market close a spotty week slightly stronger.

Traders were inclined to keep commitments light, however, on the possibility that war news might turn adverse over Sunday. Attendance in boardrooms was smaller than usual.

Steel interest ebbed from Friday, altho Bethlehem moved up 1 point on a total turnover of 400 shares. United States Steel finally opened 1 hour and 25 minutes late, up ⅛ on 100 shares.

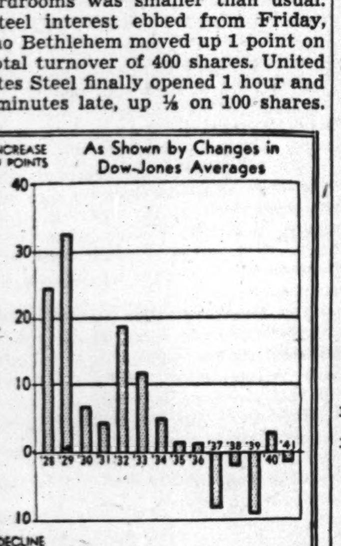

The chart shows the swings in New York stock prices in August since 1928.

Another 100 changed hands at the same price near the finish, and that was all. Republic Steel rose ¼.

Amusements reflected the outlook for increased box office receipts. Loew's was up ¾ at another new top since 1939. Paramount gained a fraction.

Among rails, Atlantic Coast Line edged into new high ground for the year. Other gainers included Santa Fe, New York Central, Great Northern, Union Pacific, Chrysler, Goodrich, American Telephone, United Aircraft, and Philip Morris.

CHICAGO TRADE IS QUIET.

Chicago Stock exchange trading was quiet yesterday, with 12 issues advancing, 14 declining, and 11 unchanged. Volume was 4,000 shares. Active stocks included Chicago corporation, off 1/16; Asbestos Manufacturing, unchanged; Allied Laboratories, up ⅝, and Commonwealth Edison, unchanged.

July trading volume was 360,000 shares, compared with 298,000 in June and 532,000 in July, 1941.

WHAT STOCKS DID

[Saturday, Aug. 1, 1942.]

NEW YORK STOCKS.

TRIBUNE AVERAGES.

	25 indust.	25 rails.	50 stks.
High	126.10	19.02	72.56
Low	125.91	18.92	72.41
Close	126.10	18.98	72.54
Net change	+0.21	+0.09	+0.15

ASSOCIATED PRESS AVERAGES.

	30 indust.	15 rails.	15 util.	60 stks.
Net change	.....	+0.1	.....	+0.1
Saturday	52.9	16.4	23.4	36.5
Previous day	52.9	16.3	23.4	36.4
Month ago	52.1	15.7	23.3	35.8
Year ago	62.6	18.8	32.4	44.0
1942 high	56.0	17.6	27.3	38.7
1942 low	46.0	14.4	21.1	32.0
1941 high	63.9	19.0	35.5	45.0
1941 low	51.7	13.4	24.5	35.4

60 Stock Range Since 1927:

	1938-'40.	1932-'37.	1927-'29.
High	54.7	75.3	157.7
Low	33.7	16.9	61.8

TRADING FIGURES.

	Aug. 1.	July 31.
Advances	149	254
Declines	86	146
Unchanged	147	189
Total issues	382	589
New 1942 highs	7	15
New 1942 lows	5	6

DOW-JONES AVERAGES.

	30 indust.	20 rails.	15 util.	65 stks.
Opening	105.67	25.90	11.40	35.25
11 a. m.	105.79	25.92	11.41	35.28
High	105.96	25.97	11.43	35.34
Low	105.60	25.85	11.40	35.21
Close	105.90	25.92	11.43	35.31
Net change	+0.18	+0.12	+0.07	+0.09

Transactions.

[In stocks used in Dow-Jones averages.]

Industrials	13,800
Railroads	15,800
Utilities	2,700
Total	32,300

WEEKLY NEW YORK STOCKS.

DOW-JONES AVERAGES.

	High.	Low.	Close.	Net chge.
Industrials	106.66	105.24	105.90	—0.63
Utilities	11.52	11.34	11.43	—0.04
Railroads	26.10	25.72	25.92	—0.27
65 stocks	35.56	35.08	35.31	—0.24

BANK STOCKS

[Nominal quotations.]

CHICAGO.

	Bid.	Ask.
American National	168	180
Central National [par $10]	18	19½
Chicago City [par $50]	85	90
Chicago Title and Trust	108	111
City National	101	106
Continental Illinois [par $33⅓]	65½	68
Drovers National	135	140
Drovers Trust and Savings	100	108
First National	252	257
Halsted Exchange	230	238
Harris Trust and Savings	290	300
Industrial National [par $20]	29	31
Do pfd	99	102
Lake Shore Tr & Sav [par $50]	65	69
Lake View Trust	310	325
La Salle National [par $50]	61	65
Live Stock National [par $20]	40	43
Madison Crawford National	190	200
Main State	155	175
Mercantile National	130	137
Merchandise National	189	195
Merchants National	128	135
Mid-City National	123	128
National Boulevard	200	215
National Security	140	150
Northern Trust	470	485
Pioneer Trust and Savings	167	177
So. Chicago Sav [par $62.50] N.	64	68
South East National	160	167
South Shore National	132	142
Terminal National [par $20]	29	32
Upper Avenue National	198	205

NEW YORK.

	—Yesterday— Bid.	Ask.	—Aug. 1— Bid.	Ask.
Bankers Trust	35½	37½	35½	37½
Bk of Manhattan	13¾	15	13¾	15
Central Hanover	70½	73	70½	73
Chase	23⅝	25⅛	23⅝	25⅛
Chemical	36⅞	38⅞	36⅞	38⅞
First National	1090	1120	1090	1120
Guaranty	222	227	222	227
Irving	9¾	10¾	9¾	10¾
Mfrs Trust	31⅞	33⅝	32	33½
National City	23	24½	23	24½
New York Trust	64¼	66¾	64¼	66¾

OTHER BANKS.

Bank of America	30⅝	32⅛	30	32¾
First Natl Boston	35¼	37¼	35¼	37¼

NEW YORK WEEKLY STOCK MARKET

[The figure in brackets after name of stock is annual dividend rate.]

SHARES TRADED.

Saturday, Aug. 1	114,830	Week ended July 25	1,489,730
Corresponding day year ago	363,870	Corresponding week year ago	4,543,550
Sales 1942 to date	60,283,036	Sales 1941 to date	82,581,269

A

—1942— High.	Low.	Description, div. rate $s—	Sales, 100s.	—Weekly range— High.	Low.	Close.	—Net chge.— Week.	Satur.
49⅞	37	Abbott Lab [1.60a]	6	46½	44¾	44¾—	3	....
109	104	†Do pf [4]	.40	109	109	109	....	....
43	31	†Abr & Strauss [3e]	.40	33⅜	32½	32½+	¼	....
7½	5½	Adams Exp [.15e]	9	6⅝	6⅜	6⅜—	⅛	....
20½	18¾	Adams-Mills [1]	4	20	19⅞	20 —	¼	....
12⅞	10	Addressog [.75e]	21	12¼	12	12¼+	⅛ —	⅛
38¼	29½	Air Reduction [1a]	30	32⅞	32	32⅝+	⅛ —	⅛
2⅝	1¾	Alaska Juneau	20	2⅛	2	2	....	....
94¾	69½	Alb & Susq [9]	.30	71	70	70	....	....
⅝	3/16	Alleghany Corp	7	9/32	¼	9/32—1/32		....
5⅞	3½	Do pf xw	11	4⅝	4½	4⅝+	¼	....
6	3½	Do pf $30 ww	10	4⅞	4⅝	4⅝	.... —	⅛
17	9⅝	Do pr pf	3	12	11¾	12 +	¾	....
22¾	16	Allegh L S [1.20e]	7	17¼	17	17¼+	⅜	....
5⅛	3⅝	Allen Industries [1g]	3	4	3⅞	4	....	....
149	118½	Al Chem & Dye [6a]	8	132½	130¾	131 —	3¼	....
[illegible]								

—1942— High.	Low.	Description, div. rate $s—	Sales, 100s.	—Weekly range— High.	Low.	Close.	—Net chge.— Week.	Satur.
22⅛	16⅛	Coml Credit [3]	32	21⅞	21⅛	21¾+	½	....
27⅝	20¼	Coml Invest Tr [3]	40	27⅛	26½	27⅛+	⅝ —	⅛
9¾	7¼	Coml Solvents [.30e]	67	9⅛	8⅝	8⅞+	¼ +	⅛
11/32	5/32	Com'wlth & South	134	¼	3/16	¼+1/16	+1/16	
44½	21¼	Do pf	43	22⅝	21⅛	22 —	⅛ +	¼
23⅝	17⅞	Com'wlth Ed [1.25e]	32	19½	19	19¼—	¼ +	⅛
16⅛	12⅛	Congoleum-Nairn [1]	10	15⅝	15⅛	15½+	⅜ —	¼
21½	15	Consol Aircr [1e]	24	16⅜	15⅝	16 —	⅝	....
11⅛	9⅝	Consol Cigar [1.50g]	4	9⅞	9⅝	9⅝—	¼	....
97⅝	83	†Do pr pf [6.50]	.60	90	90	90	....	....
7⅝	4⅛	Cons Copperm [.10e]	23	4⅝	4½	4½—	⅛	....
14	11⅝	Cons Edison [1.60]	105	13½	13	13⅜+	¼ +	⅛
94	78	Do pf [5]	6	88⅛	87½	87½—	1	....
9/16	⅜	Consol Film Ind	2	½	½	½	....	....
[illegible]								

—1942— High.	Low.	Description, div. rate $s—	Sales, 100s.	—Weekly range— High.	Low.	Close.	—Net chge.— Week.	Satur.
8	5⅝	Interlake Iron [.25e]	17	6	5⅝	5⅞—	⅛	....
151½	109⅞	Int Bus Mach [6a]	1	135½	135½	135½—	4½	....
52	40	Int Harvester [2]	57	48⅜	46⅝	47 —	⅜	....
¾	¼	Int Hydro-Elec A	12	11/32	¼	11/32+1/16	+1/16	
12½	5½	Int Mer Marine	20	7½	7⅛	7⅝+	⅛	....
7⅝	3½	Int Minerals & Ch	31	7⅝	7	7 —	¼ —	⅛
46	38	Do 4 pf [4]	5	46	44½	45½—	½ —	½
3	1⅞	Int Mining [.25g]	3	2⅜	2⅜	2⅜—	⅛	....
28¾	24⅛	Int Nick Can [2]	62	26¼	25⅝	26⅛+	¼ —	⅛
15⅝	8⅝	Int Paper	40	9⅞	9	9⅜—	⅜ —	¼
60⅝	46½	Do pf [5]	7	49¼	48⅛	48⅛—	1⅛	....
46⅝	41	†IntRCAm pf[3.75k]	.30	44¼	42½	42½—	1⅞	....
48⅜	39	Int Salt [1e]	4	42	41	41 —	3⅜	....
32	26	Int Shoe [1.80]	9	28	28	28 +	⅛	....
[illegible]								

[Continued on following page.]

COCA-COLA NET EARNINGS FALL FROM 1941 LEVEL

Increased Taxes Curtail A. E. Staley Income.

The Coca-Cola company reported yesterday that its net earnings applicable to common stock, after class A dividends and all charges, were $6,834,190 for the quarter ended June 30, compared with $9,162,727 a year ago. For the first six months of 1942, net applicable to the common was $11,033,387, against $15,107,511 in the 1941 period.

June quarter earnings before taxes amounted to $14,351,190, against $16,675,727 last year. The beverage company issued its report from Wilmington, Del.

Taxes Reduce Earnings.

Increased federal taxes curtailed earnings of the A. E. Staley Manufacturing company, Decatur, Ill., corn refiner. Net profit for the first half of 1942 was $774,211, compared with $1,038,153 a year ago. Federal tax provisions increased to $3,226,770 from $816,546.

Parke, Davis & Co., Detroit, manufacturer of pharmaceuticals, announced net income of $2,781,563 for the six months, against $3,348,067 in the 1941 period, equal to 57 and 68 cents a common share. In the 1942 period, $4,300,000 was set aside for taxes, compared with $2,984,040 last year.

Postal Telegraph, Inc., reported losses of $343,892 for June and $2,244,758 for the six months, compared with losses of $221,877 and $1,096,298 a year ago.

Day's Earnings Reports.

Corporation net incomes reported yesterday follow:

	1942.	1941.
June.		
El Paso Nat Gas	$ 117,344	$ 110,355
Int Rys Cent Am	115,937	121,168
Postal Tel	*343,892	*221,877
Quarter Ended June 30.		
Barber Asphalt	*179,506	208,643
Per share	....	.53
Bell Tel Penn	2,577,440	2,427,794
†Per share	1.98	2.20
Coca-Cola	6,834,190	9,162,727
East Roll Mill	36,478	‡74,365
Oliver Un Filters	59,371	39,668
Per share	.30	.20
White Sewing Mach	91,628	186,642
Per share	.10	.38
Six Months Ended June 30.		
Barber Asphalt	*200,885	*26,045
East Roll Mill	175,405	‡116,249
Coca-Cola	11,033,387	15,107,511
Evans Prod	133,240	227,634
Per share	.55	.93
Int Rys Cent Am	844,687	673,300
McCall Corp	425,570	457,302
Per share	.81	.87
Mohawk Carpet	866,114	958,183
Per share	1.63	1.76
Munsingwear	82,112	*28,676
Per share	.58	....
Oliver Un Filters	101,309	91,696
Per share	.51	.46
Parke Davis	2,781,563	3,348,067
Per share	.57	.68
Postal Tel	*2,244,758	*1,096,298
Staley A E Mfg	774,211	1,038,153
United-Carr Fast	360,817	563,101
Per share	1.18	1.85
United Chem	109,050	105,401
White Sewing Mach	323,883	400,878
Per share	.61	.84
Willson Prod	79,079	172,943
Per share	.62	1.35
Nine Months Ended June 30.		
Canada Dry	1,016,799	1,120,018
Per share	1.65	1.82
Twelve Months Ended June 30.		
Anchor Hocking	1,358,905	....
Per share	1.65	....
Bell Tel Penn	9,950,704	11,048,107
Per share	7.65	9.11
El Paso Nat Gas	2,228,812	2,272,626
Per share	3.53	3.60
Okla Nat Gas	2,707,651	2,486,858
Per share	3.85	3.44
Wisconsin P S	1,530,192	1,814,218
Fiscal Year Ended May 31.		
Mad Sq Garden	355,554	385,586
Twenty-four Weeks Ended May 16.		
Am Box Board	158,933	107,226
Per share	1.01	.58

*Net loss. †Based on 1,300,000 shares in 1942 and 1,100,000 in 1941. ‡Before federal taxes.

JOINT STOCK LAND BANK BONDS

[NOMINAL QUOTATIONS.]
[Quoted by F. A. Carlton & Co.]

Bank, rate, maturity.	Bid.	Ask.
Denver 1½s '44-'41	99½	101
First Carolina 2s '45-'41	100	101½
†First Texas 1½s '47-'43	99¾	100¾
First Trust Chicago 1¾s '50-'43	100	.....
†Fletcher 1½s '46-'43	100½	.....
Fremont 5s various	95	100
Fremont 4¾s various	94	99
Iowa 4½s various	99½	.....
Iowa 4¼s various	99½	.....
Lafayette 1½s '43-'41	99½	100
Lafayette 2s '45-'42	100	100½
Lincoln 5s long	99½	101½
Lincoln 5s short	99½	.....
Lincoln 4½s various	99	101
New York 5s various	95	99
*Oregon-Washington r-c	43	.....
*St. Louis r-c	27	29
*Southern Minnesota r-c	19½	21½
Southwest 5s various	99½	101
†Union Detroit 1½s '45-'42	99½	.....

*Bank in receivership—bonds traded flat.
†Taxable [issued after 3-1-'41.]

20 MOST ACTIVE STOCKS

[Traded during the week ended Aug. 1].

Sales.		High.	Low.	Close.	Net chge.
33,600	South Pac	13¾	13¼	13⅝+	¼
30,100	Atchison	43⅛	40¾	42½+	1⅝
26,500	Nash-Kelv	5⅝	5⅜	5⅜+	⅛
23,600	Gen Mot	38⅜	36⅞	37½—	⅝
22,700	Penn RR	21½	20⅞	21⅛+	⅜
22,100	NY Central	9¼	8⅞	9	....
21,200	Std Oil NJ	38⅝	36⅞	37⅞—	⅞
18,200	Param Pict	16⅛	15⅞	16⅛+	⅛
17,300	Erie RR ct	6⅝	6	6⅛—	⅜
15,800	U S Steel	48⅝	46⅞	47½—	⅝
15,500	Std Oil Cal	22	20¾	21½	....
15,200	Panhdle P&R	1⅜	1⅛	1⅛	....
14,400	Gen Elec	26⅝	25⅞	26¼—	⅝
14,200	Cont Mot	3⅜	3⅜	3⅜	....
13,900	Pan Am Airw	18¼	16⅞	17⅞+	⅛
13,400	Atl Cst Line	26⅞	25	26⅞+	⅝
13,400	Comwlth & S	¼	3/16	¼+	1/16
12,200	Socony-Vac	8¼	7⅞	8 —	⅛
10,900	Schenley Dist	16⅝	15⅝	16⅜—	1
10,500	Consol Edis	13½	13	13⅜+	⅛

ARE YOU CRAMPED FOR FACTORY SPACE?

If you need more room in order to carry on your business efficiently, consult the Industrial Properties column in the Tribune want ad section.

There you will find offerings of choice sites located thruout the metropolitan area and suitable for a variety of enterprises. To be sure not to overlook any worthwhile opportunity, watch this column every day. Turn to it now.

RECORD MAKING MACHINE SAVED FOR 'PEACE USE'

Factory Giant Shelved by the War.

BY PHILIP HAMPSON.

How a $50,000 machine—an elaborate affair reminiscent of a cartoonist's imagination—was walled up for the duration in converting one of Chicago's largest plants to war work was told yesterday by officials of the Rock-Ola corporation. Already almost 100 per cent engaged in war work, the plant, occupying 3½ city blocks, is expanding production of war devices rapidly.

The big machine, which daily turned out about 50,000 steel records for home recording, had been in use only three months when the war ended its operation. It was enclosed by a brick wall built to protect it for peacetime use later.

The brain child of David C. Rock-ola, the machine took steel sheets into its intricate mechanism, stamped out round discs, gave them three coatings of a recording lacquer, put them thru a baking [illegible], and finally sent them forth ready to receive recordings in the home.

Like Auto Body Machine.

It was patterned after the widely known machine of the A. O. Smith corporation at Milwaukee which takes in sheet steel at one end and sends forth automobile bodies at the other.

Before the war the Rock-Ola company manufactured automatic phonographs commonly called juke boxes, home recording devices, radios, scales, parking machines, and furniture. Now it is making fighting materials, the nature of which cannot be disclosed for military reasons.

Altho the record maker is being saved for the end of the war, most of the company's other machines were either sold or scapped. Only a few were adaptable to the new war production.

B. M. Sayre, vice president, said that most of the new employés now being hired to handle the war work are women.

Woman Workers Praised.

"We have found women workers to be highly satisfactory," said Sayre. "When we put women on certain work formerly done by men production at once went up almost 20 per cent. And when the women gained experience they produced from seven to eight units in a time in which men workers produced only four."

Sayre said the company is learning much about metals and others materials which it will put to use when the war ends.

As an example, he said that new methods have been found for using plywood in the manufacture of furniture. Wood formerly had to be shaped by hand. Under the new methods just learned, plywood is impregnated with a special glue and then is formed while at a high temperature under heavy pressure in the shapes desired.

"As a result of research, the public will get better furniture at lower costs when the war is over," Sayre said.

PRODUCE MARKETS

BUTTER—Steady; receipts, 1,032,024 lbs. EGGS—Firm; receipts, 9,779 cases. POULTRY—Nominally unchanged. POTATOES—Steady to firm; receipts, 60 cars; on team track, 165 cars. Butter, cheese, eggs, and potatoes reported by the Agricultural Marketing administration and represent actual sales. Only wholesale prices quoted:

Creamery Butter Selling Prices.

	Chicago Whole milk.	Chicago Centralized.	New York.	Boston.	Philadelphia.
93 score	40¼	....	41¼	....	....
92 score	39½	....	40	40½	40¼
91 score	39¼	....	39¼	40	39¾
90 score	38¾	39¼	39	39¾	39¼
89 score	37½	37¾	38½	....	....
88 score	36½	36¾	....	....	....

Eggs.

Ex. firsts, cars	33¼c	Dirties	30c
Do. less cars	33½c	Checks	29½c
Firsts, cars	32½c	Government graded —	
Do. less cars	32c	Extras	46c
Current	31c	Firsts	44c

Live Poultry.

Hens	22@22½c	Roosters	13½@14c
Leghorns	18½c	Turkeys—	
Broilers	23@26c	Hens	22c
Springs—		Toms	13c
Colored	22@22½c	Geese	13c
Rocks	23½@24½c	Ducks	12½@14c

Potatoes.

Missouri	$1.30@1.75
Nebraska	2.10@2.35
Idaho	2.65@4.10
Pacific coast	4.05

DIVIDENDS DECLARED

The following dividends were declared yesterday:

Stock, rate, period—	Payable.	Stock of record.
American News, 30c	Sept 15	Sept 4
H W Gossard, 25c	Sept 1	Aug 13
Int Util, $3.50 pf, 87½c q	Aug 1	July 21
Jaeger Machine, 50c	Sept 10	Aug 31
M A Hanna, 35c	Sept 12	Sept 5
Do $5 pf, $1.25 q	Sept 1	Aug 15
Muskegon Mot Spec,ClA,50cq	Sept 1	Aug 15
NYState El&Gas pf,$1.27½q	Sept 1	Aug 7
Niag Sh C of Md,ClApf,$1.50q	Sept 23	Sept 11
Southern Pipe Line, 30c	Sept 1	Aug 15
Thompson Prod, 25c	Sept 15	Sept 1

q—Quarterly.

U. S. TREASURY STATEMENT

WASHINGTON, Aug. 1 [AP].—The position of the treasury July 30, compared with corresponding date a year ago:

	July 30.	July 30, 1941.
Receipts.	$ 16,901,000.00	$ 19,213,000.00
Expenditures.	$ 174,349,000.00	$ 57,069,000.00
Net Balance.	$ 3,924,425,000.00	$ 2,589,568,000.00
Working Balance Included.	$ 2,531,981,877.93	$ 1,839,352,860.20
Customs Receipts for Month.	$ 23,379,915.40	$ 35,280,444.18
Receipts Fiscal Year [July 1].	$ 725,484,766.10	$ 391,187,802.08
Expenditures Fiscal Year.	$ 4,976,463,414.37	$ 1,551,965,330.68
Excess of Expenditures.	$ 4,250,978,648.27	$ 1,160,777,528.60
Total Debt.	$81,583,461,767.88	$55,851,525,640.24
Increase Over Previous Day.	$ 98,949,511.27	....
Gold Assets.	$22,742,790,392.54	$22,673,076,244.42

MINNEAPOLIS FLOUR.

MINNEAPOLIS, Minn., Aug. 1 [AP].—Flour, carload lots, per brl in 98 lb cotton sacks: Family patents, unchanged, $6.70@6.90; standard patents, unchanged, $5.50@5.75. Shipments, 20,900 brls. Per ton, f. o. b. Minneapolis: Pure and standard bran, $31.25@31.50; standard middlings, $31.50@32.00; purse and flour middlings, $33.00@33.50; Red Dog, $34.00@34.50; gray shorts, $34.00; rye middlings, $28.00@28.50; second clears, $36.00@37.00.

CHICAGO WEEKLY STOCK MARKET

SHARES TRADED.

Saturday, Aug. 1, 1942............ 4,000
Corresponding day year ago........11,000
Week ended July 25.............. 62,000
Corresponding week year ago......136,000
Sales 1942 to date..............3,635,000
Sales 1941 to date..............3,162,000

[The figure in brackets after name of stock is annual dividend rate.]

1942 High.	1942 Low.	Description, div. rate $s—	Sales, 100s.	Weekly range High.	Weekly range Low.	Weekly range Close.	Net chge. Week.	Net chge. Satur.
49½	37¼	‡Abbott Lab[1.60a]	.38	46⅝	44⅞	44⅞	....	....
11½	9½	Aetna B Bear [1.40]	.50	11⅝	11⅝	11⅝—	⅛	....
12½	10⅛	Allied Lab [.55e]	3.50	11	10⅝	11 +	¼	+ ⅝
22½	20¼	Allied Prod A [1.75]	.50	21	21	21	....	....
30⅛	22⅛	‡Allis-Ch Mfg [.50e]	.70	25	24½	24½	....	....
4⅞	3⅝	Am Rad St S [.15e]	2	4½	4½	4½	....	....
133⅝	104½	Am Tel & Tel [9]	3	115⅝	115½	115⅝	....	— ⅛
28½	22⅞	Anaconda [1.50e]	3	25¾	25⅝	25⅝—	⅝	....
4	2⅝	Armour & Co	11	3	2⅝	2⅞—	⅛	+ ⅛
8	6½	Aro Equip [.25e]	.50	7¼	7¼	7¼+	¼	....
1⅛	⅝	Asbestos Mfg	3	⅝	⅝	⅝	....	....
42⅞	27⅝	*AtchT&SF [3.50e]	4	42⅞	40⅝	41⅞+	2	+ ⅛

1942 High.	1942 Low.	Description, div. rate $s—	Sales, 100s.	Weekly range High.	Weekly range Low.	Weekly range Close.	Net chge. Week.	Net chge. Satur.
7⅞	5⅝	‡Interlake Ir [.25e]	.63	5⅞	5⅞	5⅞	....	....
51¼	40⅛	Int Harvester [2]	1	47¼	47¼	47¼—	¼	....
7½	5⅝	Jarvis W B [1.125g]	1	6¼	6	6 —	¼	....
4	3¼	Katz Drug [.50]	4	3¼	3¼	3¼—	¼	....
8¼	6⅛	Kellogg Switch[.60e]	3	6¼	6¼	6¼—	¼	....
40⅛	27	KyUtJr cum pf[3.50]	.20	36	36	36	....	....
27	25	Leath&Co pf [2.50]	.20	25¼	25¼	25¼	....	....
6⅝	6⅝	Le Roi Co [.40e]	.50	6⅝	6⅝	6⅝+	1	....
5¼	3⅝	Lib-McN & L [.45e]	5	4½	4½	4½—	⅝	....
⅝	7/16	Lincoln Print	.01	½	½	½	....	....
11⅝	8	Do pf [1]	1	10	10	10 +	½	....
7¼	5	Lindsay Lt [.30e]	1	5	5	5 —	⅛	....
10½	9⅝	Lion Oil Ref [1]	1.50	10	9⅞	10 +	¼	....

NEW YORK WEEKLY STOCK MARKET

[Continued from preceding page.]

*Ex dividend. †Unit of trading 10 shares. xr—Ex rights. a—Also extra or extras. d—Cash or stock. e—Declared or paid so far this year. f—Payable in stock. g—Paid last year. h—Payable in Canadian funds. k—Accumulated dividends paid or declared this year.

Rates of dividends in the foregoing table are annual disbursements based on the last quarterly or semiquarterly declaration. Unless otherwise noted, special or extra dividends are not included.

Sales to 11 a. m., 59,330; total sales, 114,830 shares.

PHILADELPHIA, Pa., Aug. 1 [Special].—Odd lot purchases by customers on July 31 were 40,545 shares; sales 36,601, including 751 shares sold short.

BOARD OF TRADE GRAIN FUTURES

[Prices Aug. 1, 1942, in dollars per bushel.]

	Open.	High.	Low.	Close.	Prev. close.	Year ago.	Season's range High.	Season's range Low.
Wheat.								
September	1.16⅝-1.17	1.17	1.16	1.16⅝	1.16⅝-1.16⅝	1.08⅞-1.08⅝	1.37¼	1.16
December	1.19⅝-1.19⅝	1.19⅞	1.18⅞	1.19⅝-1.19½	1.19½-1.19⅝	1.11¼-1.11½	1.31⅝	1.18⅞
May	1.23¼	1.23⅜	1.23⅛	1.23⅝	1.23½	1.13½	1.33⅛	1.23⅛
Corn.								
September	.88⅝-.89	.89	.87⅝	.87⅝-.87⅞	.88⅞-.88⅝	.76⅝	.94⅝	.84⅝
December	.91⅝-.91½	.91½	.90¼	.90½-.90⅝	.91½	.79⅝	.95¼	.88⅞
May	.95⅝	.95½	.94¼	.94½	.95½	.82¼	.99	.94¼
Oats.								
September	.50⅛-.50	.50⅛	.49⅝	.50	.50¼	.39¼	.60	.46⅝
December	.52	.52⅛	.51⅝	.52	.52¼	.41⅝	.53⅛	.49⅛
May	.54	.54	.53⅞	.54	.54⅛	.43¼	.55⅝	.52½
Rye.								
September	.66⅝	.66⅝	.65⅝	.66	.66⅝	.68⅝-.69	.98	.64⅞
December	.70½	.70½	.69⅝	.70	.70¼	.72½-.72⅝	.85¼	.68⅝
May	.75⅝	.75⅝	.74⅝	.75⅝	.75½	.76½	.81¼	....
Soy Beans.								
October	1.7[illegible]¼	1.72¼	1.71⅝	1.72	1.71⅝	1.41⅞	2.03	1.68½
December	....	....	....	1.73½	1.73⅝	1.42⅝	1.79¼	1.69⅝
Feed Barley.								
September	....	....	....	.60	.60	....	.61	.58½

GRAIN IN OTHER MARKETS

September Wheat.

	Open.	High.	Low.	Close.	Prev. close.
K C	1.09⅝	1.09⅝	1.09	1.09⅝	1.09⅝
Mpls	1.09⅝	1.09⅝	1.08⅝	1.08⅞	1.09¼
*Wnpg	......	......	......	.90	.90
December Wheat.					
K C	1.11⅝	1.12⅛	1.11½	1.12	1.11⅝
Mpls	1.12⅝	1.12⅞	1.11⅞	1.12¼	1.12½

CASH GRAIN

Estimated receipts of cash grain at Chicago Saturday: Wheat, 43 cars; corn, 70 cars; oats, 48 cars; rye, 6 cars; barley, 14 cars; soy beans, 7 cars. Range of cash grain prices per bu in leading markets:

WHEAT.

No.	Chicago.	Kansas City.	St. Louis.
3 red	....	1.10¼	1.22½
1 hd	1.15¼@15½	1.08⅝@10¼	....

BOARD OF TRADE SALES.

[On July 31, 1942 in thousands of bushels.]

	Sept.	Dec.	May.	Total.
Wheat	3,329	6,463	948	10,740
Corn	4,734	3,603	497	8,834
Oats	638	636	199	1,473
Rye	841	829	272	1,942
Soy beans	*84	10	....	94
Grand total				23,093

Open Grain Trades.

	Sept.	Dec.	May.	Total.
Wheat	21,355	20,961	8,086	50,402
Corn	39,053	15,831	2,389	57,273
Oats	5,458	3,592	1,135	10,185
Rye	15,119	8,638	508	24,265
Soy beans	*1,621	288	......	1,909
Barley	10	......	......	10
Grand total				144,044

*October.

HAY MARKET.

Old crop timothy—No. 1 or clover or alfalfa mixed, $21@22; No. 2, $20@21 per ton. Quotations are for rail shipments.

INVESTING COMPANIES

[Nominal quotations.]

	Bid.	Asked.
Affiliated Fund, Inc	1.78	1.95
American Business Shares, Inc	2.29	2.51
Boston Fund, Inc	11.68	12.56
Chemical Fund	7.98	8.63
Dividend Shares, Inc	.89	.99
Fidelity Fund, Inc	12.87	13.85
Fundamental Investors, Inc	13.93	15.27
General Investors Trust	3.69	3.98
Incorporated Investors	12.66	13.51
Manhattan Bond Fund	6.64	7.31
Massachusetts Invest. 2d Fund	7.25	7.80
Massachusetts Investors Trust	15.11	16.25
New England Fund	9.29	10.02
Selected American Share	6.60	7.19
Union Bond Fund B	14.81	16.19

Commodities

Cotton futures prices yesterday closed 25 cents a bale lower to 15 cents higher, after advancing 50 cents a bale earlier in the session.

CASH PRICES.

[Wholesale.]

Chicago.

	Aug. 1.	July 31.
Hides, hvy packer, lb	$ .15½	$ .15½
*Steel scrap, ton	19.3750	19.3750

*Average price Chicago and Pittsburgh.

New York.

[Price per pound.]

Antimony, Amer	.1650	.1650
Coffee, No. 7 Rio	.09⅝	.09⅝
Copper, electrolytic	.1200	.1200
Sugar, refined	.0560	.0560
Wool, standard tops	1.25	1.25
Other Markets.		
Flour, std. pats, brl, Mpls	5.75	5.75
Lead, lb., E. St. L	.0635	.0635
Zinc, lb., E. St. L	.0825	.0825

COTTON FUTURES.

[Cents per pound.]

New Orleans Cotton Exchange.

	Open.	High.	Low.	Close.	Prev. close.
October	18.37	18.42	18.26	18.29	18.37
December	18.51	18.59	18.45	18.45	18.52
January	....	.....	.....	*18.48	*18.55
March	18.68	18.76	18.64	18.64	18.68
May	18.77	18.77	18.69	18.69	*18.73
July	18.77	18.78	18.74	18.74	*18.78

New York Cotton Exchange.

	Open.	High.	Low.	Close.	Prev. close.
October	18.18	18.25	18.11	18.11	18.16
December	18.31	18.40	18.26	18.28	18.30
January	....	.....	....	*18.33	18.34
March	18.49	18.55	18.44	18.46	18.46
May	18.56	18.62	18.54	18.54	18.52
July	18.60	18.60	18.60	18.60	18.57

*Nominal.

The average price of 15/16 inch middling cotton at the 10 designated markets yesterday, as determined by the Agricultural Marketing administration, was 18.62 cents per pound.

COMMODITY INDEX.

The Associated Press weighted wholesale price index of 35 commodities:

Yester.	Prev. day.	Wk. ago.	Mo. ago.	Yr. ago.
98.20	98.33	98.62	98.37	90.19

Range in recent years:

	1942.	1941.	1940.	'33-'39
High	99.72	95.12	78.25	98.14
Low	95.54	77.03	68.89	41.44

[1926 average equals 100.]

The Dow-Jones commodity futures index closed at 84.41, off 0.81.

NEW YORK CURB

Saturday, Aug. 1, 1942.

Shares sold today.............. 17,330
Year ago........................ 70,255
Total sales 1942 to date........10,215,340
Total sales 1941 to date........15,424,697

	Sales.	High.	Low.	Close.	Net chge.
Aero Sup B	500	4⅞	4⅝	4⅞+	⅛
Ala Gt Sou	20	75½	75½	75½—	⅝
AlumCoAm pf	50	103¼	103¼	103¼	....
Am Cen Mfg	100	4⅝	4⅝	4⅝	....
Am Cyan B	400	34¼	33⅝	33⅝—	⅞
Am Gas&El	100	16¼	16¼	16¼+	⅛
Am Light&T	400	11⅛	11⅛	11⅛+	¼
Am Thread pf	100	3	3	3	....
Atl Cst Fish	200	3¾	3¾	3¾+	⅛
Baldw Loco pf	100	29¼	29¼	29¼+	¼
Do war	300	2¾	2¾	2¾+	⅛

*Ex dividend. ex—Ex rights. xin—Ex interest.

BOND AVERAGES

[Compiled by the Associated Press.]

	20 rails.	10 indus.	10 utils.	10 fgn.
Net change	....	......	+0.1	—0.1
Saturday	61.9	103.5	96.0	48.9
Prev. day	61.9	103.5	95.9	49.0
Month ago	61.2	103.3	95.2	49.0
Year ago	64.9	105.0	102.1	45.9
1942 high	65.6	103.7	100.6	49.6
1942 low	59.4	102.6	93.6	41.5
1941 high	66.5	105.4	102.2	51.4
1941 low	58.3	102.9	98.9	38.0

10 LOW YIELD BONDS.

Saturday	112.6	Prev. day	112.6
Month ago	112.2	Year ago	114.4
1942 high	113.1	1942 low	111.7
1941 high	115.1	1941 low	112.1

FOREIGN EXCHANGE

[Quoted in American cents.]

	Aug. 1.	July 31.	Wk. ago.	Yr. ago.
London	404.00	404.00	404.00	403.50
‡Do	404.00	404.00	404.00	404.00
Canada	90.00	90.00	90.00	88.56¼
†Do	90.91	90.91	90.91	90.91
Argentina	23.72	23.81	23.70	23.85
†Do	29.77	29.77	29.77	29.77
Brazil	*5.20	*5.20	*5.20	5.10
India	30.35	30.35	30.35	30.30
Chile	3.75	3.75	3.75	4.10
Mexico	*20.67	*20.67	*20.67	20.70

*Nominal. †Official. ‡Selling price; banks buy at 402c.

NEW YORK BONDS

Saturday, Aug. 1, 1942.

Sales today, par value........$2,892,000
Year ago......................... 3,118,500
Total sales 1942 to date..$1,235,427,600
Total sales 1941 to date.. 1,297,442,125

UNITED STATES GOVERNMENT SECURITIES.

[Over the counter quotations furnished by C. F. Childs & Co.]

TREASURY BONDS.

Issue—	Closing asked price.	Yield to option date.	Yield to corp. after taxes.	Net change.	Yield 1942 range High.	Yield 1942 range Low.
3⅜s, June 15, 1947-1943	102.14	.54	.43*	....	.73	.34
3¼s, Oct. 15, 1945-1943	102.31	.76	.60*	— 1/32	.89	.50
3¼s, Apr. 15, 1946-1944	104.3	.82	.65*	— 1/32	.97	.67
4s, Dec. 15, 1954-1944	107.4	.95	.75*	— 1/32	1.05	.83
2¾s, Sep. 15, 1947-1945	105.13	.98	.77*	....	1.08	.90
2½s, Dec. 15, 1945	105.2	.97	.77*	....	1.05	.86
3¾s, Mar. 15, 1956-1946	109.2	1.18	.93*	....	1.27	1.06
3s, June 15, 1948-1946	106.30	1.16	.90*	— 1/32	1.22	1.02
3⅛s, June 15, 1949-1946	107.13	1.16	.92*	....	1.22	1.05
4¼s, Oct. 15, 1952-1947	115.1	1.25	.99*	— 1/32	1.54	1.25
2s, Dec. 15, 1947	104.14	1.14	.90*	+ 1/32	1.29	1.08
2s, Mar. 15, 1950-1948	101.4	1.79	.98†	+ 1/32	1.83	1.64
2¾s, Mar. 15, 1951-1948	107.14	1.37	1.08*	+ 1/32	1.62	1.32
2½s, Sep. 15, 1948	106.27	1.33	1.05*	....	1.53	1.29
2s, Dec. 15, 1950-1948	104.14	1.27	1.00*	+ 1/32	1.45	1.21
2s, June 15, 1951-1949	100.11	1.95	1.07†	+ 1/32	1.96	1.80
2s, Sep. 15, 1951-1949	100.8	1.96	1.08†	+ 1/32	1.97	1.89
2s, Dec. 15, 1951-1949	100.5	1.98	1.09†	+ 1/32	1.98	1.97
3⅛s, Dec. 15, 1952-1949	110.18	1.60	1.26*	....	1.85	1.57
2½s, Dec. 15, 1953-1949	106.15	1.57	1.24*	....	1.82	1.53
2½s, Sep. 15, 1952-1950	106.26	1.60	1.26*	....	1.85	1.58
2¾s, June 15, 1954-1951	108.20	1.70	1.34*	....	1.93	1.67
3s, Sep. 15, 1955-1951	110.19	1.74	1.37*	....	1.96	1.70
2¼s, Dec. 15, 1953-1951	105.5	1.65	1.30*	+ 1/32	1.87	1.62
2s, Dec. 15, 1955-1951	100.2	1.99	1.09†	....	2.00	1.90
2½s, Mar. 15, 1954-1952	103.27	2.06	1.13†	....	2.18	2.01
2¼s, June 15, 1955-1952	101.5	2.12	1.17†	+ 1/32	2.19	2.05
2s, June 15, 1955-1953	103.16	1.65	1.30*	....	1.79	1.59
2¼s, June 15, 1956-1954	105.15	1.73	1.37*	+ 1/32	1.94	1.73
2⅞s, Mar. 15, 1960-1955	110.11	1.94	1.53*	....	2.16	1.93
2½s, Mar. 15, 1958-1956	103.5	2.23	1.23†	+ 1/32	2.33	2.21
2¾s, Sep. 15, 1959-1956	109.19	1.97	1.56*	+ 1/32	2.16	1.94
2¾s, June 15, 1963-1958	109.27	2.02	1.60*	....	2.20	2.01
2¾s, Dec. 15, 1965-1960	110.11	2.07	1.64*	....	2.22	2.06
2½s, June 15, 1967-1962‡	100.10	2.48	1.36†	+ 2/32	2.48	2.47
2½s, Sep. 15, 1972-1967	101.2	2.45	1.35†	....	2.50	2.42

TREASURY NOTES.

WHEAT WEAKENS FURTHER TO NEW SEASONAL LOWS

New Crop Outlook Proves Depressing Influence.

Wheat futures declined again yesterday to new seasonal lows on the Chicago Board of Trade. The selling was attributed to the impending movement of the new crop when harvesting of spring wheat in the northwest becomes general in about 10 days.

A slight late recovery, credited to short covering, put the close ¼ cent down to ⅛ cent higher. The September future finished at $1.16⅝.

Expect Hedging Pressure.

Fears expressed recently by traders that the movement of spring wheat would bring hedging pressure and a decline in prices received some confirmation in announcement that 100,000 bushels of No. 1 northern spring wheat had been bought for Chicago delivery from the northwest at a price 2 cents under the September contract.

Wheat futures made a brief attempt to rally at the opening, but prices turned down almost immediately. The day's lows were established shortly before the close.

Corn lost 1 to 1⅛ cents, and oats ⅛ to ¼ cent. Rye finished ⅛ to ⅜ cent lower. Soy beans had a range of about ½ cent and gained ⅛ to ¼ cent.

Sell Corn on Weather.

Unusually favorable weather conditions for rapid growth of the new corn crop led to fairly general selling of that grain. Prices declined to the lowest level in more than a month. The close was near the bottom.

Belief that the government would establish a price on feed wheat that would offer strong competition for corn in the heart of the big surplus producing areas in Illinois and Iowa was said to have induced the selling in the last few days.

Investors' Guide

If you wish information about investments or insurance write to The Tribune Investors' Guide. Inclose stamped, self-addressed envelope for reply. Answers of public interest are published, but inquirers' names are never revealed. Please do not ask for information on more than one company in each letter. Answers to inquiries are based on information which The Tribune believes reliable, fair, and unprejudiced, but The Tribune assumes no responsibility therefor.

Sunday, Aug. 2, 1942.

[Copyright: 1942: By The Chicago Tribune.]

BANKS AND TAXES.

Bank earnings since 1941 have become more vulnerable to federal income taxes, as a result of the government's program to enlist every possible source of revenue to help finance the war effort.

Banks have had a relatively protected position from normal income and excess profits taxes in the past because a substantial part of their income has been derived from tax exempt securities. Operating expenses generally have been close to taxable gross earnings, leaving little taxable net income.

However, government obligations issued since March 1, 1941, no longer are tax exempt. In addition, holdings of older issues by banks are being reduced thru maturity and are being replaced with taxable issues.

According to treasury department figures, one-third of the government securities held by banks on Feb. 28 this year were fully taxable, compared with 13 per cent a year earlier. Of the total held on Feb. 28, about 7.7 per cent was entirely tax free, and 59 per cent was exempt from normal income taxes but not surtaxes.

During the depression years of the early '30s banks acquired federal government obligations as a substitute for cash. As acquisitions of government securities grew to equal or exceed the volume of loans made by banks, their importance as a source of income became more fully realized.

Whereas declines in prices of a large number of high grade bonds have reduced book profits of many banks, government bonds have come to be regarded by banking institutions as stable income producing assets. Banks looked to a number of factors which they believed would tend to bolster a declining government bond market. Federal obligations are acceptable collateral for rediscounts, private purchases are absorbing a large part of government issues, federal reserve banks can absorb a large volume of government securities thru the open market, and there is a possibility that legislation will be enacted to stem serious threat to the federal securities market.

Bank earnings were lowered to some extent in 1941 as the result of a 7 per cent surtax levied by the federal government [6 per cent on the first $25,000]. An increase in surtax rates in the pending revenue act will bring a further reduction in profits.

Lower income as a result of higher taxes and a smaller volume of tax free securities may be offset to some extent by increased investment portfolios of banks. Total income from investments should be larger where portfolios are increased, even tho yields on securities generally may decline, investment analysts have declared. New York City banks have increased investment portfolios about 9 per cent in the half year.

Horse Sense Answers

1. Mexico.
2. Strawberry.
3. Soy beans.
4. Egg, for a complete creature may hatch from it.
5. Napoleon.
6. [a] Elijah—Outran horses [x].
   [b] Abner—Gallant [y].
   [c] David—Killed 100 [v].
   [d] Joab—Avenged brother [z].
   [e] Shimei—Violated his parole [w].

FISHING SHACKS, RELICS OF LUSTY DAYS, UPROOTED

Streeter Landmarks Yield to War's Demands.

BY RITA FITZPATRICK.

The shades of old Cap. Streeter which have haunted the lake front for the last two decades faded in the midnight moonlight Friday night.

The five fishing shacks which have huddled together at the foot of Grand avenue at Navy pier, a remnant of the days when Chicago was a brawling lake front town, were ripped from their moorings and Uncle Sam claimed the land that tenacious old Cap. and Ma Streeter once defended with shotguns. The land will be utilized by the coast guard to help meet growing wartime demands upon the service.

With the passing of the fishing shacks and their tumbled down smoke houses, Chicago flipped another page in its history.

"Fightin' Fool to Boot."

"It sure is too bad that we have to leave Streeter drive," Leo [Milwaukee Shorty] Lens, a tattooed old tar who has sailed and fished the lake for 52 years, mumbled, "Why, I remember when old Cap. Streeter squatted with his houseboat here. A man with a silk hat, that's the kind of fellow he was, and a fightin' fool to boot.

"Ma wasn't a bad sort either. Even when her houseboat was filled with water after Cap. died, she stuck to her guns, and I mean guns. But everything has to change sometime. Worryin' don't get you no place. I ain't goin' to do any."

Glumly Hack Away.

The sun glistened on the golden smoked perch and whitefish in the windows of the shacks as customers made their last purchases while glum faced fishermen hacked away at the walls beside them.

"I built the first shack here 23 years ago," Walter [Whitey] Pomper, captain of the Arbutus fishing boat, declared as he took down a "Fresh Smoked Fish" sign. "I moved up from the old Bootleg slip at the foot of Randolph street. We had houseboats there then and all the politicians used to come and drink beer and eat fish at all hours of the night.

"When we moved up here, the fishing was fine. We used to even auction off good size trout to the highest bidder. I got as much as two dollars and a half for a 13 pound trout. Yep! But them days will never come again."

Born on Waterfront.

Four shacks away, John St. Peter chewed on a French fried shrimp and watched the workmen haul away the boards that had been nailed together by his father 20 years before.

"I hate to see this old landmark go as much as any one," he said, "but we got to make way for Uncle Sam, if we're going to win the war.

"And it gives me my first vacation in 12 years," he added with a wry grin.

"What are you going to do on your vacation?" he was questioned.

"Why, I'm going fishing, of course," he replied in surprise.

Makes Way for War

(Story in adjoining column.)

[TRIBUNE Photo.]

Leo (Milwaukee Shorty) Lens, a fisherman of Streeter drive, whose five remaining shacks near Navy pier have been torn down and the land they occupied put to war uses.

YOUNGHUSBAND INDIA AND TIBET EXPLORER, DEAD

LONDON, Aug. 1 (AP).—Sir Francis Edward Younghusband, 79, soldier, writer, and explorer of Tibet and northern India, died Friday at Lytchett-Minister, near Poole, after a short illness.

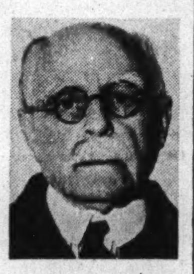

Sir Francis E. Younghusband.

Younghusband, born in India, lived half his life in Asia.

Concerned first with soldiering and geographical research, Sir Francis Younghusband progressed to political spade work for the British government in the orient, became an administrator of British provinces in India, then linked science and spiritual fields to write profoundly on the universe and the stars, expounding the probability of life on other planets.

Probably his greatest feat in political exploration was an expedition which in 1903-'04 penetrated the forbidden land of Tibet, visited Lhassa, and opened this mystic city to British influence. One result was that the Tibetan authorities in later years granted full facilities to the successive attempts to climb Mount Everest.

Predict 100 Ton Output of Quinine in Venezuela

CARACAS, Venezuela, Aug. 1.—Forests in Venezuela are capable of yielding 100 tons of raw material for quinine, the ministry of development, which is ready to exploit the region, announced today. The ministry said the raw material probably will be sent to the United States.

'CHEEKS OF TAN' BECOME RULE AT CAMP ALGONQUIN

Food, Lots of It, Helps to Round Them Out.

The pale faces of underprivileged city children are fast becoming tanned during happy weeks at the United Charities' Camp Algonquin, 43 miles from Chicago on the wooded banks of the Fox river.

Hundreds of children, most of them from tenement districts, have vacationed this year at the camp, but other hundreds still hopefully await an invitation to spend a week or two at Algonquin—where they can eat all they want. Invitations are made possible by the contributions of private citizens and of organizations.

Nearly All Show Gains.

Fifty-two children in the Harlowarden section of the camp gained a total of 122 pounds. Segregated in that section are the most undernourished of the campers. The children are given special attention and few leave camp without gaining several pounds. Ralph, a 9 year old boy, gained eight pounds during his month at camp. His counselor reported that he ate four helpings at every meal.

Like many of the other children at the camp, Ralph is enjoying his first opportunity to eat in quantity. His father is a stockyards laborer who does his best to support a wife and eight children on $26 per week.

Twins Learn to Play.

Twins, 8 years old, returned home recently after a turn at camp. The children, a boy and a girl, arrived at camp as serious as if they had the weight of the world on their thin little shoulders. They were worried about their mother, who was ill, but they gradually learned at Algonquin to romp with the other children. When they arrived at camp they had a nickel, which they presented to one another with great solemnity. Each day the coin would change hands—it became a token of their affection for one another.

There is a full month left of summer and of the 1942 season at Camp Algonquin. THE TRIBUNE invites its readers to help make possible a happy vacation for some sunken-eyed little boy or for a disappointed small girl. Contributions should be addressed to the Chicago Tribune Charities, Inc., Tribune Tower, Chicago. All contributions will be gratefully acknowledged in these columns.

Norwegians Ask Horner Heirs to Return Decoration

The Norwegian government has requested that a decoration awarded to the late Gov. Henry Horner, the Royal Order of St. Olaf, be returned to King Haakon. The statutes of the order require that such decorations be returned when the recipients die. Henry H. Straus, of Glencoe, a nephew of the governor and one of his heirs, said that he had been informed of the Norwegian request and that the decoration would be sent back to the king.

SOCIAL AGENCIES SEEK TO ENROLL 600 VOLUNTEERS

Form Bureau to Fill Staff Shortages.

A bureau to enroll more than 600 volunteer workers for the social agencies of Chicago will be opened tomorrow by the Chicago Council of Social Agencies in the information center of the Office of Civilian Defense, 219 South La Salle street. The drain which the armed services and war work has placed on trained social workers makes recruiting of volunteer workers necessary, Mrs. Maryon A. Leary, executive director of the new bureau, says.

The volunteer bureau will interview men and women eager to help on the home front, to find their special qualifications and aptitudes. A brief course on the work of the social welfare volunteer will be given and the volunteers will be referred to agencies where their abilities are sought.

Need Recreation Leaders.

Needs include case workers, clerical aid, clinic aid, recreation leaders, library aid, receptionists, statistical and research workers, nursery school aid, and hospital aid. Persons interested in working with children and groups, teaching arts and crafts and other skills, and persons to serve as recreational leaders, teaching dancing and games and leading singing or discussion groups, are particularly needed, Mrs. Leary says.

No special training is needed for some of this work, Mrs. Leary says, and every effort will be made to place men and women untrained in any particular field. Several agencies have requested volunteer workers who can help in the evenings. Hospital aid is a lay service to the hospital staff and is not to be confused with the Red Cross Nurses' Aid work.

Expect Greater Demand.

Since demands for volunteer workers for social agencies are expected to increase with the fall and winter programs, volunteers are urged to apply later if they cannot do so now. Workers may call in person at the volunteer bureau or may make an appointment by calling Central 0545. Professional workers from social agencies will help conduct the interviews.

Beach Clow, president of the Chicago Council of Social Agencies, has appointed Mrs. William M. Collins Jr. chairman of the advisory committee of the bureau. Other committees are headed by Mrs. G. Corson Ellis, head of the Central Information bureau of the OCD, Miss Lea Taylor, head resident of the Chicago Commons, Miss Lillian Adler, administrative assistant of the United Charities, Miss Lois Wilde of the School of Social Service administration of the University of Chicago. Mrs. John J. Louis, chairman of the volunteer bureau of the OCD of Evanston, and Mrs. S. Rae Logan, chairman of the volunteer bureau of the OCD of Winnetka.

600 See Folk Festival of International House

Residents of International House, University of Chicago, held their fifth annual folk festival on the house grounds last night. Nearly 600 persons attended. Foreign dances were presented and the Croatian Tamburitza orchestra played. Alfredo Manat, who organized the first festival, presided, assisted by Mrs. Charlotte Chen.

APPROVE BUYING NINE LOOP PLOTS FOR CONGRESS ST.

Purchase of nine parcels of near loop property for $663,500 has been approved by the state highway department as rights of way for the new Congress street superhighway, it was announced yesterday by Philip Harrington, commissioner of the Chicago department of subways and superhighways.

The state highway department will pay $506,965 of the cost and the city is expected to provide the rest of the money. The project will go to the council finance committee tomorrow.

The pieces include lots with six buildings, ranging from four to eight stories, and two areas now vacant. They lie in the 400 blocks of Plymouth court, South Dearborn, Clark, Wells, and Franklin streets.

Present plans call for the city to start clearing the properties as soon as the money is voted and the deals completed.

OBITUARIES

Dr. William J. Land.

Dr. William J. Land of 5439 Ellis avenue, botanist and University of Chicago faculty member until his retirement eight years ago, died yesterday at his summer home in Rome, Ind. He was 77 years old. Dr. Land began teaching at the University of Chicago in 1903 and became a full professor in 1928. In 1904 he led a botanical expedition to Mexico and in 1912 headed another to the South seas. He was a fellow of the American Association for the Advancement of Science and a member of the Botanical Society of America. His widow, Estella, survives.

William J. Dempsey.

The funeral of William J. Dempsey, vice president of local 546 of the Meat Cutters' union, will be at 9 a. m. tomorrow from the chapel at 67th street and Dorchester avenue to St. Cyril's church. Mr. Dempsey, who was 72 years old, died unexpectedly early Friday. He was a retired meat market owner who had been vice president of the union for 15 years. His home was at 1447 East Marquette road. Surviving are a son, William J. Dempsey Jr., and two daughters, Mrs. Cecilia Eble and Mrs. Katherine Walsh.

Edward Fisher Sr.

Miami Beach, Fla., Aug. 1 (AP).—Edward Fisher Sr., 74 years old, former New York hotel owenr and founder of the Fisher Motor company at Camden, N. J., died at his Miami Beach estate today. He was a pioneer builder on swank Lincoln road here and constructed the so-called "Fisher block" valued at more than a million dollars. The body was sent to Kensico, N. Y., for services and burial.

OBITUARIES

Jean McLaughlin Booth.

Detroit, Mich., Aug. 1 (AP).—Mrs. Jean McLaughlin Booth, daughter-in-law of George Booth, president of the Booth Newspapers, Inc., died in Harper hospital last night. Her husband, James Scripps Booth, developed the Scripps-Booth automobile. Mrs. Booth was born in Detroit, the daughter of Mr. and Mrs. Robert J. McLaughlin. She leaves her husband; a son, John McLaughlin Booth, Washington, D. C.; two daughters, Mrs. Lloyd R. Marentette, Detroit, and Mrs. Oscar E. Skinner, Providence, R. I., and a grandson.

Jeanette Powers Block.

Peoria, Ill., Aug. 1 [Special].—Mrs. Jeanette Powers Block, one time violin soloist with John Philip Sousa's famous band and widow of Carl C. Block, wealthy Peoria merchant, died today at Presbyterian hospital, Chicago. She had been ill several months. She had served since the death of her husband, who was president of the Block and Kuhl store chain, as chairman of the board of directors. She was the daughter of Mr. and Mrs. George Powers of Decatur, Ill. Two sons and a daughter survive.

Louis E. Beck.

Services for Louis E. Beck, who died Friday in his home, 1812 Lunt avenue, will be at 2 p. m. Tuesday in Solon, Ia. Mr. Beck, who was 81 years old, had been a member of the Lake Shore council of the Royal league, national fraternal society, for 53 years. The league will hold memorial services for him at 8 p. m. today in the chapel at 1359 Devon avenue. Mr. Beck leaves his widow, Mrs. Bertha M. Beck; a son, Louis J., and a daughter, Mrs. Irene Wright of Milwaukee.

Mrs. Emilie Dreier.

Services for Mrs. Emilie Dreier, a widow who died Friday night in the home of her daughter, Mrs. Paul B. Marner, 2206 Beechwood avenue, Wilmette, will be at 2 p. m. tomorrow in the chapel at 1118 Greenleaf avenue, Wilmette. Other services and burial will be in Burlington, Ia., at 2 p. m. Tuesday.

UNDERTAKERS.

Lain & Son
Funeral Service Information

SOUTH SIDE CHAPEL
63D AND HARVARD-AVENUE.
PHONE WENTWORTH 0025.

MONDAY.

FLANIGAN—William James.	3 p. m. at chapel.
TOMLINSON—Elizabeth.	2 p. m. in church.
RYAN—Frank M.	11 a. m. at chapel.
SAFF—Walter C.	1:30 p. m. in church.
STEMPFLE—Barbara.	10 a. m. in church.

TUESDAY.

McCANDLESS—William.	2 p. m. at chapel.
SULECKEY—Max L.	3 p. m. at chapel.

NORTH SIDE CHAPEL
5501 N. ASHLAND-AVENUE.
PHONE LONGBEACH 2646.

MONDAY.

KELLER—Zulah Y.	3 p. m. at chapel.
McBRIEN—James P.	10 a. m. in church.
WILSON—George.	3 p. m. at chapel.

TUESDAY.

HOLMES—Myrtle Hunt.	3 p. m. at chapel.

C. H. JORDAN & CO.
FUNERAL HOME. 200 E. ERIE-ST.
88 YEARS' SERVICE

SKEELES-BIDDLE.
7838 Cottage Grove. Radcliffe 0220.

CEMETERIES.

8 GRAVE Lot—Arlington cemetery in Elmhurst, Ill. Reas. Address B 308, Tribune.

6 GRAVE lot—In fine section of Mount Emblem. Reas. Village 5357.

ACACIA PK.—Choice 4 grave lot; Birch section, nr. mausoleum; $165. Gra. 9668.

4 GRAVE lot—Linden Park sect. in beaut. Woodlawn cemetery, $200. Capital 0582.

EVERGREEN [85th-Kedzie]—Owner sac. choice 6 gr. lot, $240; 4 gr., $160. Fra. 4615.

MONUMENTS AND MAUSOLEUMS.

CEMETERY MARKERS. MONUMENTS AT savings. Sears-Roebuck. State-st. Basement

DEATH NOTICES

In Memoriam.

ANDERSON—Lawrence John Anderson. In memory of our darling son and brother, who passed away four years ago today.
MOTHER, DAD, SISTER, AND BROTHER.

ANGELICA—Carminina D. Angelica, Aug. 2, 1933. In loving memory. ARMIDA.

BERGER—Jennie Berger. In loving memory of mother, who passed away ten years ago today. ARNOLD F. BERGER.

BIMROSE—Mary A. Bimrose. In loving memory of my beloved wife and fond mother of T. Herbert and J. Edwin, and Alfred W. Jr., who passed to her just reward a year ago, Aug. 1, leaving a sorrow that's mellowed by a tomorrow.
LOVING HUSBAND,
ALFRED W. BIMROSE SR.

BRODY—Lydia M. Brody. In loving memory of our dear wife and mother, who left us two years ago, Aug. 3.
A bitter grief, a shock severe,
To part with one we loved so dear.
"Dear Lydia, we miss you more than ever."
MILTON AND MARLENE.

BURKE—Charles D. Burke. In loving memory of our dear husband and father, who passed away two years ago today, Aug. 3.
There is a link that cannot sever;
Love and remembrance last forever.
LOVING WIFE, ANNE, AND SON, CHARLES E.

EVERITT—George B. Everitt. In remembrance of a good friend. A. A.

PEEBLES—Hugh Peebles. In loving memory of our dear son and brother, who passed away one year ago today. FAMILY.

QUETLER—Mathilda Quetler. Dear mother, I miss you. Rest in peace. Loving son.
HENRY R. QUETLER.

ALLEGRETTI—See Truppa notice.

AMADEI—See Truppa notice.

ARVIDSON—Anna Margaret Arvidson, nee Dusky, of 7546 St. Lawrence avenue, beloved wife of Carl R., mother of Howard B. Anderson of Elmwood Park, four sisters and one brother surviving. Resting at funeral home, 7350 Cottage Grove avenue. Funeral Monday, Aug. 3 at 3 p. m. Interment Oak Hill.

BARTELL—Mayme Veronica Bartell [nee Dorsch], beloved wife of Bert, dear mother of Ruth Johnson and Shirley, fond grandmother of Harvey Jr. and Bertjames Johnson, sister of Martha Hilla, Anna Smith, Frances Haskins, Vernon Esberger, John, August, Anthony, and the late Joseph. Funeral Wednesday, 9 a. m., from chapel, 4920-24 Irving Park road, to St. Pascal's church.

BECK—Louis E. Beck of 1812 Lunt avenue, beloved husband of Bertha Fisher Beck, fond father of Mrs. George Wright and Louis J. Beck. At funeral home, 1359 Devon avenue, where services will be held Sunday evening, at 8 o'clock, under the auspices of Lake Shore council, No. 59, Royal league. Interment Tues., at Solon, Ia.

BENSCH—Carrie Bensch, sister of Mrs. Minnie Hunt, Mrs. Mary Barber, and Edward Bensch of Chicago, William, Otto, and Alfred of Dubuque, Ia. Resting at chapel, 4141 Cottage Grove avenue, Sunday, Aug. 2. Interment Dubuque, Ia. Dubuque papers please copy.

BONSTEDT—Kathryn Bonstedt, sister of Fred W. Comley. Services Monday, 2 p. m., at chapel, 720 Lake street, Oak Park. Interment Oak Woods.

BOURKE—Joseph A. Bourke, beloved husband of Helen, nee McHugh; fond father of Joseph and Andrew, son of Walter and Mary Poulsen, brother of Mrs. Mary Emmett, Andrew, and John Bourke. Funeral Tuesday, Aug. 4, 9 a. m., from residence, 4201 S. Wells street, to St. Cecilia's church. Burial Mount Carmel.

BROWN—Lottie Florence Brown [nee Manuel], Aug. 1, beloved wife of the late W. Grey Brown, sister of Fred W. and George E. Manuel. Services Tuesday, Aug. 4, at 2:30 p. m., First Congregational Church of Oak Park, 848 Lake street. Interment Forest Home. Eastern Star services at chapel, Forest Home, under the auspices of Oak Park chapter, No. 539, O. E. S. At rest at late residence, 212 S. Grove avenue, Oak Park. Member of Oak Park shrine, No. 28.

BRUECKMANN—Mary Brueckmann, beloved wife of Kaspar, dear mother of Albert, Hans, Emil, and Ernst, grandmother of nine grandchildren. Resting at funeral parlor, 1939 W. 35th street, until Monday at 11 a. m. Services Monday, 2 p. m., at St. Philippus Evangelical church, 36th street and S. Seeley avenue. Interment Montrose cemetery.

CANTWELL—Thomas Cantwell, age 19 years, beloved son of Grace [nee Kelly] and the late Thomas, brother of Mrs. Grace M. Selvage, Charlotte, and Patricia. Funeral from residence, 357 E. 72d street, Saturday, 9 a. m., to St. Columbanus' church. Burial Mount Olivet.

CHAMBERS—Charles S. Chambers of 5033 Balmoral avenue, loving father of Glenn, Beatrice Vaughan, and Doris Henderson, grandfather of Donald Henderson. At funeral home, 4553-61 Milwaukee avenue. Time of service later.

CLARK—Dr. Peter S. Clark, M. D., July 30, husband of Maude S., father of Lieut. William S. Clark, U. S. A., and Mrs. Harry P. Lavelle of Baltimore, Md. Funeral and interment private. Please omit flowers.

CLEVERLY—Margaret Cantwell Cleverly, beloved wife of David, fond mother of Edward and Mrs. H. Johnson, grandmother of Mrs. J. Sherlock and Rose Mary Cleverly. Funeral Monday at 9 a. m. from her daughter's residence, 7203 Vincennes avenue, to St. Carthage's church. Interment Mount Olivet.

CODY—John Cody, Aug. 1, 1942, beloved brother of Mrs. Catherine Wern and Edmond M. Cody. Funeral Tuesday, 10:15 a. m., from chapel, 929 Belmont avenue, to Our Lady of Sorrows church. Interment Mount Carmel. Member of local No. 25.

COE—William E. Coe, late of 3214 W. Huron street, beloved husband of the late Clara, fond father of Mrs. Genevieve Bradshaw, brother of James A., Nelson W., and the late Jennie Oliver. Funeral Tuesday, 2 p. m., at chapel, 2346 W. Madison street. Interment Oak Ridge. Kindly omit flowers.

COLLINS—James P. Collins, beloved husband of the late Catherine, fond father of William J., James P. Jr., and the late Helen E. Collins. Funeral Monday, Aug. 3, 9 a. m., from funeral home, 1241 W. 79th-st., to Little Flower church. Burial Holy Sepulchre.

CORKRAN—Harriet Corkran, daughter of Marion and David H. Corkran of Winnetka at Sturgeon Bay, Wis., July 31st. Funeral private.

DEMPSEY—William J. Dempsey, beloved husband of the late Ellen, fond father of William J. Dempsey Jr., Mrs. Cecilia Eble and Mrs. Katherine Walsh, brother of John A. Dempsey, Mrs. C. W. Lathrop, and Mrs. E. P. McCarthy grandfather of Cecilia Dempsey. Funeral Monday, 9 a. m., from parlors, 67th street and Dorchester avenue, to St. Cyril's church. Interment Holy Sepulchre. Vice president of Meat Cutters' local, No. 546, AFL., and member of St. Cyril's Holy Name society.

DE RANGO—Frank De Rango of 2316 W. Taylor street, loving husband of Sarah, nee Cagiulia; devoted father of Edward, Eugene, William, Mary, and Lena, fond brother of Amedeo. Funeral Tuesday, 8:30 a. m., from chapel, 813 W. Taylor street, to St. Callisto church. Interment Mount Carmel.

DREIER—Emilie Dreier, July 31, 1942, suddenly, beloved wife of the late A. E. Dreier of Boone, Ia., dear mother of Mrs. Paul Marner, 2206 Beechwood avenue, Wilmette. Services Monday, 2 p. m., at chapel, 1118 Greenleaf avenue, Wilmette, and at Burnette and Wallen's chapel, Burlington, Ia., Tuesday, 2 p. m. Burial Burlington, Ia.

DUFFIN—Leo J. Duffin, husband of Lois, nee Maki; fond father of John and Margaret, beloved son of James and Catherine, brother of James, Mrs. Rita Carlson, and the late Marie, Margaret, and Loretta. Funeral Monday, 10 a. m., from funeral home, 238 S. Cicero avenue, to St. Mel's church. Interment Mount Carmel. Please omit flowers.

DWYER—Cornelius Dwyer, 6539 Bosworth avenue, beloved husband of Margaret Carney Dwyer, fond father of Mary Shaw, Frances, Edmund, and Margaret Thoma. Funeral Monday, Aug. 3, 9:30 a. m. from funeral home, 1359 Devon avenue at Glenwood, to St. Ignatius' church. Interment Winamac, Ind.

EICHLER—William Fred Eichler, suddenly, July 31, 1942, beloved husband of Lillian Flora. Member of Chicago Photo Engravers union, local No. 5, Chicago, Ill. At chapel, 3807 Lincoln avenue. Funeral notice later. Milwaukee, Wis., papers please copy. Information, Lake View 7514.

ELLIOTT—Freeman Parker Elliott, age 17, son of Mr. and Mrs. John Elliott of Matteson, Ill., brother of Mary Jane. At Spindler Koelling chapel, Chicago Heights, until Monday noon. Funeral from home Tuesday, 3 p. m. Burial Elliott cemetery.

ERGANG—Katherine Ergang, nee Burns, late of 5053 Winona avenue, beloved wife of Oscar R., loving mother of Bernice Herlihy, grandmother of Norman Jr., Thomas, and Mary. Funeral Monday, 9:30 a. m.; from funeral home, 4553-61 Milwaukee avenue, to St. Cornelius church. Interment All Saints'. Member of Kappa camp, No. 3827, R. N. A.

FALASH—Michael Falash, beloved husband of Bridget, fond father of Verna Mizerski, Fannie Kucharski, Lillian Postulski, Sophie Banner, Thomas, and Emaline and the late Anthony, brother of Josephine Larson, grandfather of ten and great-grandfather of five. Funeral Tuesday, Aug. 4, 9:30 a. m., from chapel, 5247-53 Fullerton avenue, to St. Stanislaus B. and M. church. Interment St. Joseph's cemetery. Berkshire 6400.

FANELLI—Frank Fanelli, beloved husband of the late Carmella, devoted father of Marie, Daniel, Anthony, and Rose, brother of Dan and Joseph. Funeral Tuesday, 9 a. m., from residence, 762 W. Taylor street, to Guardian Angel church. Interment Mount Carmel.

FEHR—Hans Fehr Sr. of San Francisco, Cal., and Lewiston, Idaho, July 29, 1942, husband of Marie Fehr, father of Ralph of Dayton, O., Walter C. of Chicago, Hans Jr. of San Francisco, Carl and Norman of Lewiston, Idaho, and Ruth Beloit of Seattle, Wash. Commitment service Monday, Aug. 3, at 12 noon, Rosehill cemetery.

FELGENHAUER—Louise Felgenhauer [nee Albrecht], beloved wife of the late Fred, fond mother of Edward, Arthur, Frank, and Elmer Ruback, Mrs. Frieda Clayton and Mrs. Clara Moeller. At rest at chapel, 5200 W. 95th-st., Oak Lawn. Funeral Monday, Aug. 3, at 1:30 p. m., from chapel to Trinity Lutheran church, 97th and Brandt avenue. Interment Bethania cemetery. Oak Lawn 340.

FINNEGAN—James E. Finnegan, July 31, 1942, husband of Kate W., nee Peach; father of Bilot. Funeral Monday, 10 a. m., at funeral home, Lake street at 2d avenue, Maywood. Interment Oak Woods.

FITZGERALD—John T. Fitzgerald, Aug. 1, 1942, beloved husband of Margaret Wulff Fitzgerald, father of Mrs. Gertrude Fiore and the late Genevieve Fitzgerald. Funeral Tuesday at 9:30 a. m. from residence, 6258 N. Claremont avenue, to St. Henry church. Interment Calvary.

FITZGIBBONS—Peter Fitzgibbons, beloved husband of Josephine [nee Doskocil], fond father of Blanche Russett, loving son of Mary Fitzgibbons, brother of Edward, Josephine Gauck, and Anna Buckholz. Funeral from chapel, 7949 S. Halsted street, Tuesday, 9:30 a. m., to St. Leo's church. Interment Holy Sepulchre.

FEDDERSEN—Sonia Annette and Lance Carl Fedderson, beloved children of Carl and Winnifred. Funeral services Monday, Aug. 3, at 1 p. m. at chapel, 4821 N. Damen avenue. Interment Ridgewood.

GEISE—Nellie Geise, nee Brown, beloved wife of Walter H., dear mother of Loisa. Funeral Tuesday, Aug. 4, at 2 p. m., at funeral home, 2157 Irving Park road. Interment Irving Park.

GOEPFERT—Richard Goepfert of 1253 Nelson street, fond father of Elsie Radloff, Eda Eisentraut, and Lucy Schulze. At chapel, 3905-07 Lincoln avenue, where services will be held Monday at 3 p. m. Interment Graceland.

GOETZ—Daniel L. Goetz of 5413 N. Monitor avenue, beloved husband of Vinora, nee Omon; loving father of Daniel Jr. Services Monday, 3 p. m., at funeral home, 4553-61 Milwaukee avenue. Interment Temple Emanuel.

GOLNICK—Ferdinand Golnick, beloved husband of Emma [nee Stupe], dear father of Norma Posner and Sidney Golnick, grandfather of Ralph Golnick, brother of Mrs. Pauline Wilson, Mrs. Mathilda Lauferty, Mrs. Mabel Le Blanc. Member of Sincerity lodge, No. 982, A. F. & A. M. Services Monday, Aug. 3, at 3 p. m., at funeral home, 3440 N. Central avenue. Interment Rosehill. Kildare 5420.

GOOCH—Mrs. Rhoda England Gooch, 2704 Lincolnwood drive, Evanston, passed away at her summer home, Harbert, Mich., Aug. 1, 1942, mother of William C., Philip S., Rhoda May, Maude, Hattie, Reginald G., and Marshall H. Private services Monday morning, 11 o'clock C. W. T., at Connelly funeral home, Three Oaks, Mich. Cremation Mount Hope cemetery. Please omit flowers.

DEATH NOTICES

HAARVIG—Elizabeth Miller Haarvig, July 31, 1942, at her home, 1929 Sherman avenue, Evanston, Ill., wife of Lawrence M. Haarvig, mother of Lawrence M. Haarvig Jr. Resting at chapel, 1567 Maple avenue, Evanston. Services 4 p. m. Monday at First Methodist church chapel, Evanston. Interment Tuesday afternoon at Union cemetery, St. Clairsville, O.

HAAS—Theodore Haas of 9332 Woodlawn avenue, beloved husband of the late Jennie, nee Neilsberg; fond father of Ray T., brother of Charles, William, Gertrude, Lena, Bertha, Edna, and the late Frieda, Fredericka, Mary, and Ida. Funeral Tuesday, at 2 p. m., at chapel, 9108 Cottage Grove avenue. Interment Oak Woods.

HANLEY—Thomas Hanley, beloved son of the late Patrick and Ellen Hanley, fond brother of Kate Dowd, Jane Gallagher, Margaret Collins, Nora Hurley, Theresa Loughran, the late Delia Boland, Mary Ryan, Sarah Nicholas, and Anna Janda. Funeral Monday, 9:30 a. m., from the late residence, 8112 S. Paulina street, to Little Flower church. Interment Mount Olivet.

HARRINGTON—Frank E. Harrington, devoted father of Barbara, fond brother of Mary Ann Howe, Agnes C. Corcoran, James B., William T., and Walter T. Harrington. Funeral Monday, Aug. 3, 10 a. m., from funeral home, 1241 W. 79th street, to St. Columbanus' church. Burial Mount Olivet.

HERZOG—Josephine A. Herzog, July 31, loving sister of Mary Schies, Helen Kunz, and Verena Buns. Funeral Monday morning at 9:30 from mortuary, 1356 Wellington avenue, to St. Alphonsus' church.

HICKS—Dorothy M. Hicks, beloved daughter of the late Charles and Margaret, sister of Mildred Milski, Jessie Hayden, and Richard Hicks. Funeral Monday, 9 a. m., from chapel, 4817 Madison street, to St. Mel's church. Austin 1137.

HICKS—Robert C. Hicks, beloved husband of Edith, father of Robert S. Member of Onward lodge, No. 1072, A. F. & A. M. Resting at chapel, 8400 S. Ashland avenue, until 11 a. m., Monday. Funeral Monday, 2:30 p. m., at Englewood Christian church, 66th-pl. and Stewart. Burial Cedar Park.

HOLMES—Myrtle Hunt Holmes of 4701 Beacon street, July 31, 1942, at St. Petersburg, Fla., beloved wife of George E. Holmes, sister of Mrs. Maude H. Croswait. At chapel, 5501 N. Ashland avenue, after 10 a. m. Monday, where services will be held Tuesday, Aug. 4, at 3 p. m. Interment Memorial Park.

HOMIER—Carrie Homier, Aug. 1, 1942, beloved daughter of the late Henry and Sophia, dear sister of Minnie Moritz, Ella, Louis, and Will. Funeral Tuesday, 1:30 p. m., at chapel, 4325 Armitage avenue. Interment St. Lucas'.

KADLAC—Agnes Kadlac, nee Mach, late of 4921 Cuyler avenue, beloved wife of the late Joseph Sr., loving mother of Lillian Winzer, Joseph Jr., and Edward, grandmother of Harold Winzer Jr. Funeral Tuesday, 9:30 a. m., from funeral home, 4553-61 Milwaukee avenue, to Our Lady of Victory church. Interment All Saints'.

KATZ—Frieda Katz, nee Miller, beloved mother of Sarah Kopans, Celia Broad, Morris, Rose Weinhoff, Mollie Spiegel, and Naomi Kolan, fond sister of Jennie Levey, H. H. Miller, and the late Sam, Ben and Briana Tucker. Funeral was held Friday, July 31, 1942. Interment O. B. A. Family at home of Morris Katz, 50 N. Long avenue.

KELLEY—Delia E. Kelley, late of 3034 Gunnison street, beloved wife of the late Peter J., fond mother of Laurette K. Dahme, Arthur J., Mae K. Wolters, and the late George J. and Francis H. Kelley, grandmother of Jack Dahme and Lauretta Mae Kelley. Funeral Monday, 9:30 a. m., from chapel, 929 Belmont avenue, to Our Lady of Mercy church. Interment Mount Carmel.

KLEIN—Etta M. Klein, in Los Angeles, Cal., beloved wife of the late Sol Klein, fond mother of Lawrence Klein and Mrs. Bernice Friedlander of Los Angeles, Cal. Services Wednesday, Aug. 5, at 4 p. m. at family lot, Rosehill cemetery.

KRUSE—John C. Kruse, suddenly, beloved husband of Ida, nee Diedrich; fond father of Arvilla Dumroese, father-in-law of Alfred Dumroese, grandfather of Eldon, brother of Mildred Hallstrom, Henry, and Edward Kruse. Resting at his funeral home, 2130-32 W. 21st street. Services Tuesday, 2 p. m. at St. Matthew's Ev. Luth. church. Member of Funeral Services association and Chicago Funeral Directors association. Information, Canal 2659.

LANIGAN—Thomas P. Lanigan, suddenly, July 31, 1942, of 5645 Washington boulevard, beloved husband of Bertha, fond father of Jordon, Edmond, and Jack, brother of Anna, Gertrude, and Monica Lanigan. Resting at funeral home, 318 N. Central avenue, Austin. Funeral notice later.

LARRABEE—Ida Larrabee, nee Lehr, beloved wife of the late John E., fond mother of Mrs. Dorothy Marshall, Mrs. Mary Meyers, and John Larrabee, sister of Ewald E. and the late William G. Lehr. Funeral Monday, Aug. 3, at 10 a. m., from chapel, 2506 W. 63d street, to St. Basil's church. Interment Calvary. Prospect 7776.

McCANN—Nellie G. Cooney McCann, beloved wife of Elmer J., sister of Mrs. Mary V. O'Connor, Steve, and the late Maude Cooney. Funeral Monday, at 10 a. m., from residence, 8036 S. May street to St. Sabina church. Interment Mount Olivet. Boul. 0662.

McCALLISTER—Opal R. McCallister [nee Russell], beloved wife of H. Frank, fond mother of Marian and Lois, sister of Hazel Burg, Viva Lanfing, Lawrence and Harry Russell. Services Monday, Aug. 3, 8 p. m., at chapel, 7032 Wentworth avenue.

McCANDLESS—William McCandless, 6959 Paxton avenue, Aug. 1, 1942, beloved husband of Ella McCandless. At chapel, 63d and Harvard, where services will be held Tuesday, Aug. 4, at 2 p. m. Interment Mount Hope.

McCLEAN—Victoria McClean, dear wife of the late Robert, beloved mother of Edna, Bessie, Edith, and Samuel. Resting at chapel, 851 E. 75th street, where services will be held Monday, 1 p. m. Interment Mount Hope.

MEESSMANN—Henry G. D. Meessmann of 836 E. 82d street, beloved husband of Minna, fond father of Mrs. Helene Marsch, grandfather of Andrew H. Marsch, uncle of Dick Meessmann. Member of Drexel lodge, No. 1031, A. F. & A. M. Funeral at chapel, 304 W. 119th street, Monday at 3 p. m. Interment Mount Hope.

MOORE—Nellie Moore of Minneapolis, Minn., beloved wife of the late Harlan G., mother of Mrs. Dorothy Mahoney and Dr. Kenneth G. Moore of Spokane, Wash. Interment Montezuma, Ia. Remains at chapel, 6245 S. Kedzie avenue.

MORGAN—Harry C. Morgan, late of 210 S. Laramie avenue, beloved husband of Mary E. Morgan, nee Krause; fond father of Myrtle Peterson of Algoma, Wis., Harry E., Naomi Burnett, Lillian Sweeten of Montague, Mich., Theodore C., Doris H., Dorothy Notbusch, Eunice W., and the late Otis F., grandfather of 28 grandchildren, two great grandchildren. Resting at funeral home, 5321 W. Madison street, where service will be held Monday, Aug. 3, at 2:30 p. m. Burial Woodlawn. Aus. 8020.

MUEGGENBORG—John Mueggenborg Sr. of 2847 S. Kedvale avenue, beloved husband of Frieda, nee Honath; fond father of Marie Lemke, William, Meta Garrelts, Edward, John, Edna Panger, Elmer, and Elda, 12 grandchildren and 2 great-grandchildren. Funeral Monday, Aug. 3, at 1:30 p. m. at funeral home, 4115-17 W. 26th street, to Grace Evangelical Lutheran church. Interment Concordia.

NESTMAN—Otto Nestman, beloved husband of the late Johanna Nestman, fond father of Maude Bennett of Milwaukee, Cora Shepard, Louise Prester and Otto Jr., grandfather of 7 grandchildren. Member of Garfield lodge, No. 686, A. F. & A. M. Resting at funeral home, 5701-03 W. Division street, until 12 noon Monday, Aug. 3. Services at 2:30 p. m. at North Austin Evangelical Lutheran church, Mason avenue and Le Moyne street. Interment Forest Home cemetery.

NYBERG—Mathilda Nyberg, August 1, at Northport, Mich., beloved mother of Ebba Wicklund, Amy Klein, Edith Anderson, grandmother of six grandchildren. Burial Tuesday afternoon, Northport, Mich.

O'CONNOR—Robert O'Connor of 6731 South Chicago avenue, beloved son of Augustine J. and Lucille Kelly O'Connor, brother of Lucille, Daniel, John, and James. Funeral Tuesday at 9 a. m. from funeral home, 318 E. 71st street, to St. Columbanus' church. Burial Holy Sepulchre.

O'MALLEY—Vera Bernice O'Malley [nee Kivell] of Argo, Illinois, beloved wife of James B. O'Malley, fond mother of Louise Bancroft, daughter of Mrs. Fred Hansen and George Kivell, sister of Glen Kivell and Mrs. Ruth Prepejchal. Remains in repose at funeral home, Archer avenue at 61st street, Argo. Services Monday, 10 a. m. Interment Archer Woods cemetery.

PACE—Esther Pace [nee De Benedectis], dearly beloved wife of Ottavio, fond mother of Mrs. Aldo Del Misser, Mrs. William Cella, Joseph, Mrs. Vincent Fortunato, and Menotti. Funeral Tuesday, Aug. 4, at 9:15 a. m., from funeral parlors, 2353 W. Chicago avenue, to St. William's church. Interment St. Joseph's cemetery. Information, Brunswick 8220.

PADULA—See Truppa notice.

PECK—Nellie Peck, July 31, 1942, at her home, 2412 Lincolnwood drive, Evanston, Ill., wife of S. G. Peck. Service 10:30 a. m. Monday at chapel, 1567 Maple avenue, Evanston. Interment Memorial Park.

PEDEN—Annie Peden [nee Cavanaugh], formerly of 503 W. 45th place, beloved wife of the late James Peden, fond mother of James Richard, Mrs. John Cox, Thomas, Henry, Mrs. Richard J. Warren, and Mrs. Tracy Curry. Funeral Tuesday at 8:45 a. m. from daughter's residence, 4552 S. Union avenue, to St. Gabriel's church. Interment Mount Olivet. Boulevard 0703.

DEATH NOTICES

PERCIVAL—Herbert W. Percival, late of 222 N. Lockwood avenue, beloved husband of Lillian M., nee Smithwick; fond father of John W., brother of Lillian B., Mrs. John Horten, and Franklin R. Resting at funeral home, 5321 W. Madison. Funeral Monday, Aug. 3, at 9 a. m. to St. Thomas Aquinas church. Interment Mount Carmel. Member of Gen. George Bell Jr. post, No. 450, V. F. W. Aus. 8020.

PICOLA—Joseph Picola of 3636 N. Claremont, July 30, 1942, beloved husband of Angelina, nee Lombardo; fond father of Anthony, Sam, and Mrs. Pearl Reinwald. Resting at funeral home, 1158 W. Grand avenue. Service Monday, Aug. 3, 10 a. m., at St. Andrew's church. Interment Mount Carmel.

PIETTE—Samuel Piette, beloved husband of the late Louise, fond father of Hector, Gerald, Mrs. Marceline Dumey, brother of Mrs. Adeline Belmore and Mrs. Edwardina Caron. Funeral Monday, Aug. 3, from late residence, 3807 S. Albany avenue, at 9:00 a. m., to St. Joseph's church. Interment St. Joseph's cemetery. Information, Brunswick 8220-8221.

PURSELL—Sarah Shatz Pursell, beloved wife of Murat G., dear daughter of Rose Shatz and the late Abraham, fond sister of Frances Freeman. Resting at chapel, 5206 Broadway. Funeral notice later. Interment Westlawn.

RALHF—Bernice Ralhf of 4201 W. 21st place, beloved daughter of Susie, nee Parker, and the late John, fond sister of Marguerite Searle, Loretta, and the late John and Florence. Funeral Tuesday at 9 a. m. from funeral home, 4115-17 W. 26th street, to Church of the Epiphany to Holy Sepulchre.

RAUEN—William A. Rauen of 7427 South Park avenue, husband of the late Frances Considine Rauen, father of George A., Helen Twiehouse, Anne Kinsella, Louise Miller, Margaret, Frances Hoskins, and William P., brother of Foster, Philip, Anne Morgan and the late Matthew and Helen. Funeral Monday, at 9 a. m., from funeral home, 71st and South Park avenue, to St. Columbanus'. Interment Holy Sepulchre.

RENFRO—William E. Renfro, at Mason City, Ia., beloved husband of Laura S., fond father of William S. Private services Monday, 2 p. m., at funeral home, 6910 Windsor avenue, Berwyn. Interment Mount Auburn. Arrive Berwyn 9:30 p. m. Sunday.

REWITZER—John Rewitzer, beloved husband of Elizabeth, nee Kobey; father of Henry. Services Monday, 2 p. m., at funeral home, 2500 N. Cicero avenue. Interment St. Lucas'. Berkshire 8070.

RITCHIE—Robert H. Ritchie, July 31, 1942, of the Ambassador Hotel East, husband of Helen W. Ritchie. Services at St. Paul's Episcopal church, corner of 50th street and Dorchester avenue, Monday, 2:30 p. m. Interment Oak Woods cemetery.

ROCKWOOD—Harvey T. Rockwood, in Minneapolis, Minn., beloved husband of Marion, father of Belle and Philo. Funeral at Emmanuel Episcopal church, La Grange, Monday, 2:30 p. m. Interment Bronswood. For information, La Grange 789.

RUBACK—[See Felgenhauer notice.]

RUDOLF—Charles Rudolf, Aug. 1, 1942, beloved son of the late Charles and Margaret, sister of Hermine and the late Lucia. Funeral from funeral home, 4041 W. North avenue, Tuesday, Aug. 4 at 2 p. m. Interment Waldheim.

RYAN—Frank M. Ryan, Holmes hospital, Cincinnati, O., July 30, 1942, beloved husband of Ellis Ryan, father of Frank and Charles. At chapel, 63d and Harvard where services will be held Monday, Aug. 3, at 11 a. m. Interment Mount Hope.

SAFF—Walter C. Saff, 10142 Emerald avenue, July 30, 1942, beloved husband of Amelia [Molly] Saff, fond father of Mrs. Cecelia Cooper, grandfather of Ann Cooper. At chapel, 63d and Harvard, until 11:30 a. m. Monday. Services at Gustavus Adolphus church, 7426 Drexel avenue, Monday, Aug. 3, 1:30 p. m. Burial Oak Woods.

SHIELDS—Charles Shields, late of 1670 Farwell avenue, beloved husband of Lillian Doyle Shields, fond father of Mary, Elizabeth Keevers, Julia and Charles Shields, brother of James of San Francisco, Cal., and Peter of Chicago and the late Arthur. Funeral Monday, Aug. 3, 9 a. m., from funeral home, 1359 Devon avenue, at Glenwood, to St. Jerome's church and All Saints'. Member of Asbestos Workers' union, No. 17.

SOPER—Charles A. Soper, fond father of Taylor G. and Charles C. Funeral Monday, Aug. 3, at 2 p. m., at funeral home, 3030 N. Central avenue. Interment Oakridge.

STANKE—Elsie Stanke, 1833 Larrabee, beloved mother of Richard Gurget. Funeral Monday, 2 p. m., at chapel, 1723 Larrabee street. Interment Graceland.

SULECKEY—Max L. Suleckey, 7612 Eberhart avenue, Aug. 1, 1942, beloved husband of Lena Suleckey, nee Decker; fond father of Gladys, brother of Frank and Mrs. Clara Vonach. At chapel, 63d and Harvard, where services will be held Tuesday, Aug. 4, at 3 p. m., under auspices of Mizpah lodge, No. 768, A. F. & A. M. Interment Mount Greenwood.

SZCZEPANEK—Raymond E. Szczepanek of 12357 Parnell avenue, beloved son of Anna and the late John Szczepanek, fond brother of Mrs. S. Gajownik, Mrs. A. Pawlowski, Mrs. J. Pochron, Mrs. S. Grabowski, Mrs. A. Paw, Anthony, Phil, Edward, and Florence Szczepanek. Funeral services Monday, 9:30 a. m. at Assumption B. V. M. church. Interment Holy Cross. Pul. 3086.

TENNYSON—Theodore Walter Tennyson, suddenly, July 23, in California, husband of Florence Tourangeau Tennyson, brother of Christopher H., George W., Richard E., E. Robert, and Mrs. Lucille Lytle. Services at Minneapolis, Minn., 5117 South Emerson avenue.

TESKE—Master Sergeant Robert P. Teske of 7541 Dante avenue, beloved son of Emil and Justine, dear brother of Arthur. Resting at his late residence until 2:45 p. m. Monday. Services 3 p. m. at St. Paul's Lutheran church, 76th and Dorchester. Interment Archer Woods.

THIEL—Edward Thiel, beloved husband of Emily Thiel, nee Beutler; fond father of Herbert and Raymond. Funeral Monday August 3, at 1:30 p. m., at funeral home, 6617 W. Cermak road, Berwyn. Interment Woodlawn. Call Berwyn 1092.

THOMPSON—Frank G. Thompson of 1128 Morse avenue, beloved husband of Demetra Thompson. Funeral Tuesday, Aug. 4, at 1 p. m., at funeral home, 1359 Devon avenue at Glenwood, to St. Andrew's Greek Orthodox church and Elmwood cemetery.

TRAINOR—John P. Trainor, beloved husband of Mary Tyrrell Trainor, loving father of Bolen Shellock and Esther Durack, fond brother of Mary Brennan, Ita Lexa, Eugene, and Leonard Trainor. Funeral Tuesday, 9 a. m., from residence, 9307 S. Ada street, to St. Kilian's. Interment Holy Sepulchre.

TRUPPA—Rose Truppa, nee Allegretti, late of 1114 W. Grand avenue, beloved wife of Michael, dear mother of Louis, Mrs. Theresa Partipilo, James, Michael, and Pasquale, fond sister of Mrs. Mary Padula, Mrs. Emily Amadei, and the late Michael and James Allegretti. Resting at chapel, 1158-60 W. Grand avenue. Funeral Tuesday, Aug. 4, at 9 a. m., to Sancta Maria Addolorata church, May and Erie streets. Interment Mount Carmel.

TYRRELL—See Trainor notice.

UNGER—Nathan Unger of 6855 Crandon avenue, beloved husband of Reggie, dear father of Marie Goldman, Sarah Friedman, Edward B., Dr. Leon, Paul R., and the late Joseph D., fond brother of Herman. Funeral Monday, 10 a. m., at chapel, 6935 Stony Island avenue. Interment Austro-Hungary cemetery, Waldheim. Evenings after the funeral family will be at the home of Dr. Leon Unger, 6955 S. Euclid avenue.

VANG—Edna Marie Vang, beloved sister of Hilda Carlson, aunt of Russell, Lester, Hazel, and Norman Carlson. Resting at funeral home, 3918-20 Irving Park road. Services Monday at 1 p. m. Interment Irving Park.

WALCHOK—Bennie Walchok, beloved brother of Anna Platt, Eddie, and Rose Ginsburg. Funeral Monday, August 3, at 12 noon, at chapel, 2235 W. Division street.

WEIGEL—Dorothy L. Weigel, Aug. 1, 1942, of 2503 Prairie avenue, Evanston, Ill., wife of Horace D. Weigel, daughter of Mrs. Mary S. Barger, sister of Charles, Watson, Ralph, and Horace Barger. Services, 2 p. m., Monday, at chapel, 1567 Maple avenue, Evanston. Interment at Memorial Park.

WELLNER—Harriet Wellner of 5246 Dakin street, beloved daughter of William K. and Minnie Rick Wellner, fond sister of Evelyn and the late Irene and Laura. Funeral Tuesday, Aug. 4, at 9:15 a. m., from funeral home, 1359 Devon avenue, at Glenwood, to St. Bartholomew's church.

WHITACRE—Elson H. Whitacre of Chicago Heights, beloved husband of Sybil, nee Izlar; loving son of Mrs. Clara R. Whitacre of Flossmoor, fond brother of Mrs. Clarice W. Eckenbeck of Evanston, and Corwin C. Whitacre of Flossmoor. Services Sunday evening, Aug. 2, at 8 p. m., at funeral home, 1340 Otto boulevard, Chicago Heights.

WILLIAMS—Harvey G. Williams of 504 N. 1st avenue, Maywood, beloved husband of Blanche, nee Jordan. Resting at funeral home, Lake street at 2d avenue, Maywood. Services Monday, 1:30 p. m. Cremation Forest Home.

WILSON—George Wilson of 2046 Foster avenue, July 30, 1942, beloved husband of Marjorie Wilson, brother of William Stevens, Mrs. James Barceleaux, and Mrs. B. Michaels. At chapel, 5501 N. Ashland avenue, where services will be held Monday, Aug. 3, at 3 p. m. Interment Rosehill. Please omit flowers.

ZAEHLER—Louise C. Zaehler of 2136 Wellington avenue, beloved wife of the late Herman, fond mother of Charles, Arthur, Lillian Rosin, Alfred, Bertha Sundmaker, William and Pauline Hays, grandmother of six and great-grandmother of two. At chapel, 3905-07 Lincoln avenue, where services will be held Tuesday at 1:30 p. m. Interment Montrose.

Chicago Sunday Tribune

THE WORLD'S GREATEST NEWSPAPER

AUGUST 2, 1942.

WANT ADS
INDEX ON NEXT PAGE
AUTO NEWS

***

BEST BUYS IN HOMES, RESORTS AND FARMS

SEE PAGES 8 TO 12

JEWELRY, DIAMONDS, OLD GOLD, ETC.

THE
U.S.
LOAN BANK
SIXTH FLOOR
10 N. Clark-st.

PAWNBROKER'S LICENSE NO. 1.
52 Years in the Heart of Loop
Largest Assortment of Diamonds and Jewelry in Chicago

OUT OF PAWN BARGAINS
at far less than their original cost

We will submit any article for appraisal before purchase
LIBERAL Trade Allowance Made on Any Type of Jewelry
SUITABLE TERMS CAN BE ARRANGED

Diamond Rings

14.50 KT. DIAMOND, very finest American cut, exceptionally brilliant, surrounded with 31 large blue-white diamonds, all platinum ring. SPECIALLY PRICED.........$1,950.00

5.44 KT. DIAMOND, very fine cut, vividly brilliant, set in stylish designed yellow gold ring. This ring must be seen to be appreciated. SPECIALLY PRICED.........$775.00

3.69 KT. DIAMOND, blue-white color, finest cut, exceptionally brilliant, set in most exquisite white gold ring. SPECIALLY PRICED.........$525.00

3.25 KT. DIAMOND, blue-white color, exceptionally brilliant, distinctly styled with 6 large blue-white diamonds in all platinum ring. SPECIALLY PRICED.........$295.00

2.69 KT. DIAMOND, blue-white color, superb brilliancy, mounted in latest type ring with 2 large blue-white diamonds. SPECIALLY PRICED....$250.00

1.67 KT. DIAMOND, blue-white color, finest American cut, utmost brilliancy, gorgeously set with 4 large blue-white diamonds in latest type platinum ring. SPECIALLY PRICED.........$165.00

1.47 KT. DIAMOND, blue-white color, finest American cut, exceptionally brilliant, mounted in neatly fashioned yellow gold ring. SPECIALLY PRICED.........$150.00

1.36 KT. DIAMOND, all platinum, exquisitely styled with 10 large blue-white diamonds and 2 baguettes in ring. SPECIALLY PRICED......$135.00

1.32 KT. DIAMOND, blue-white color, stunningly set in unusual platinum ring with 6 large blue-white diamonds. SPECIALLY PRICED.........$130.00

1.27 KT. DIAMOND, blue-white color, smartly mounted with 10 large blue-white diamonds in all-platinum ring. SPECIALLY PRICED.........$125.00

1 KT. DIAMOND, exceptionally brilliant, attractively mounted in latest type yellow gold ring. SPECIALLY PRICED.........$85.00

88/100 KT. DIAMOND, beautifully mounted with 2 large blue-white diamonds in latest type white gold ring. SPECIALLY PRICED.........$75.00

66/100 KT. DIAMOND, unusually styled, vividly brilliant, mounted with 8 large blue-white diamonds, yellow gold ring. SPECIALLY PRICED.........$65.00

63/100 KT. DIAMOND, gorgeously mounted with 4 diamonds in yellow gold ring. SPECIALLY PRICED..$55.00

55/100 KT. DIAMOND, maximum brilliancy, beautifully set with 4 diamonds in yellow gold ring. SPECIALLY PRICED.........$45.00

Diamond Wedding Rings

BRAND NEW

DIAMOND WEDDING RING, 55 large blue-white diamonds, all way around, channel set, all-platinum ring. SPECIALLY PRICED.........$75.00

DIAMOND WEDDING RING, double row set with 20 large blue-white diamonds in all-platinum ring. SPECIALLY PRICED.........$55.00

DIAMOND WEDDING RING, 7 large blue-white diamonds set in latest type white gold ring. SPECIALLY PRICED.........$20.00

DIAMOND WEDDING RING, 3 large blue-white diamonds, latest type white gold ring. SPECIALLY PRICED...$7.50

Diam'd Watch Bracelets

DIAMOND WATCH BRACELET, Gruen, all-platinum, most modern shape, set with 74 large blue-white full cut diamonds, 17 jewel, finest Gruen watch built. SPECIALLY PRICED......$550.00

DIAMOND WATCH BRACELET, Hamilton, all-platinum, attractive, latest shape, set with 48 large blue-white diamonds, 17 jewel movement. SPECIALLY PRICED.........$175.00

DIAMOND WATCH BRACELET, Elgin, latest shape, all-platinum, attractively mounted with 20 large blue-white diamonds, 17 jewel movement. SPECIALLY PRICED.........$75.00

DIAMOND WATCH BRACELET, latest shape, attractively mounted with 20 large blue-white diamonds, high grade, 17 jewel Geneva movement. SPECIALLY PRICED.........$55.00

WATCHES, 21 jewel Illinois, Hamilton, Waltham, and Elgin, white or yellow gold cases, used. SPECIAL.........$15.00

Misc. Diamond Jewelry

DIAMOND BRACELET [flexible], all-platinum, elaborate and exquisite design set with 37 large blue-white diamonds total weight approximately 10 kt. SPECIALLY PRICED...$1,100.00

DIAMOND BRACELET [flexible], highly individual designed openwork set with 147 large blue-white diamonds and surrounded with 9 large marquise shape diamonds, exceptionally wide platinum. SPECIALLY PRICED.$650.00

DIAMOND BRACELET [flexible], exquisite straight line design, set with 20 large blue-white diamonds and 20 blue sapphires alternating, platinum. SPECIALLY PRICED.........$225.00

OPAL CLUSTER RING, set with 2 large exceptionally fiery Hungarian opals, set in twin cluster with 22 large blue-white diamonds, yellow gold ring. SPECIALLY PRICED..$125.00

PEARL NECKLACE, 103 perfectly matched pearls with large star sapphire surrounded with 10 large blue-white diamonds in clasp. SPECIALLY PRICED.........$100.00

TWIN RING, 1 kt. blue-white diamond and light blue sapphire to match in most exclusive yellow gold twin ring. SPECIALLY PRICED.........$95.00

ANTIQUE RUBY RING, large oriental ruby in center, pigeon blood, surrounded with 20 large blue-white diamonds in smartly fashioned yellow gold ring. SPECIALLY PRICED..$95.00

SQUARE RING, large, blue sapphire center surrounded with 36 large blue-white diamonds, yellow gold ring, diamonds set in platinum. SPECIALLY PRICED.........$75.00

ANTIQUE RING, most beautiful ring, unusually designed set with 19 large blue-white diamonds. SPECIALLY PRICED.........$75.00

ANTIQUE BROOCH, gorgeously set with 30 large blue-white diamonds and 16 sapphires alternating, straight bar effect, yellow gold. SPECIALLY PRICED.........$75.00

CLUSTER RING, GARNET, exceptionally large garnet center with 20 large blue-white diamonds set in most superb white gold ring. SPECIALLY PRICED.........$55.00

SCARF PIN HORSESHOE, 19 large blue-white diamonds, yellow gold diamond set in platinum. SPECIALLY PRICED.........$75.00

Buy now on lay away plan. No interest.
MANY OTHER BARGAINS NOT LISTED.

Confidential Loans
on diamonds, watches, and jewelry as low as 1% in private rooms

U.S.
LOAN BANK
SIXTH FLOOR
10 N. Clark-st.

JEWELRY, DIAMONDS, OLD GOLD, ETC.

LLOYD J. BUTLER
PRESIDENT
PRUDENTIAL
LOAN ASSN.

THE MOST BEAUTIFUL PAWN SHOP IN CHICAGO
133 N. CLARK-ST.
MAIN FLOOR, OPP. COUNTY BLDG.
Liquidating Unredeemed
Out-of-Pawn
Forfeited Pledges
FINE DIAMONDS
Below Actual Cost
GUARANTEED TO BE
Greatest Values of All or Your Money Back

MY PERSONAL GUARANTEE AND REPUTATION ARE ASSURANCE THAT YOU CAN BUY HERE WITH CONFIDENCE.

ANY ARTICLE MAY BE APPRAISED BEFORE PURCHASE. NO SALE FINAL UNLESS YOU ARE COMPLETELY SATISFIED.

[BUY U. S. WAR BONDS.]

Lady's Diamond Ring

3.71 CARAT LADY'S DIAMOND RINGS. Blue-white, sparkling brilliancy and luster, unusually attractive platinum mounting with six diamonds. ADVERTISED PRICE.........$430

3 CARAT LADY'S DIAMOND RING. Fine blue-white color, correct American cut, tailored platinum mounting with six side diamonds. ADVERTISED PRICE.........$275

2.55 CARAT LADY'S DIAMOND RING. Blue-white Wesselton, finest American cut, latest style platinum engagement ring with six diamonds. ADVERTISED PRICE.........$225

2 CARAT LADY'S DIAMOND RING. Blue-white Wesselton, exceedingly brilliant, correctly cut, a lovely platinum mounting trimmed with dias. ADVERTISED PRICE.........$195

1.77 CARAT LADY'S DIAMOND RING. Blue-white Wesselton, immensely brilliant, lovely platinum engagement ring, attractively trimmed with dias. ADVERTISED PRICE.........$175

1.40 CARAT LADY'S DIAMOND RING. Snappy, brilliant diamond in a lovely tailored white gold engagement ring with eight diamonds. ADVERTISED PRICE.........$125

1 CARAT LADY'S DIAMOND RING. Blue-white Wesselton, finest of brilliancy, beautiful new platinum mounting with six diamonds. ADVERTISED PRICE.........$95

.65 CARAT LADY'S DIAMOND RING. Blue-white, American cut, gorgeous platinum mounting with four dias. ADVERTISED PRICE.........$48

Men's Diamond Rings

3.90 CARAT MAN'S DIAMOND RING. Blue-white, snappy brilliant gem, heavy modernistic mounting. ADVERTISED PRICE.........$525

.75 CARAT MAN'S DIAMOND RING. Snappy brilliant diamond, set in a heavy tailored white gold mounting. ADVERTISED PRICE.........$55

.45 CARAT MAN'S DIAMOND RING. Exceedingly brilliant, modernistic yellow gold mounting. ADVERTISED PRICE.........$25

Superior Quality Gems

PERFECT FLAWLESS GEM.
3 CARAT LADY'S DIAMOND RING. Blue-white, exquisitely brilliant, finest American cut, beautifully set in a platinum fishtail mounting trimmed with diamonds. ADVERTISED PRICE.........$700

PERFECT FLAWLESS GEM.
2.30 CARAT LADY'S DIAMOND RING. Blue-white Wesselton, gorgeous brilliancy, scientifically correct cut and proportioned, latest platinum engagement ring with six full cut side diamonds about 1.25 carats. ADVERTISED PRICE.........$600

PERFECT FLAWLESS GEM.
2 CARAT LADY'S DIAMOND RING. Vivid brilliancy and luster, very fine color, new platinum mounting trimmed with diamonds. ADVERTISED PRICE.........$375

PERFECT FLAWLESS GEM.
1.65 CARAT LADY'S DIAMOND RING. Blue-white Wesselton, highest degree of brilliancy, correct American cut, tailored platinum engagement ring, beautifully trimmed with diamonds. ADVERTISED PRICE.........$360

PERFECT FLAWLESS GEM.
1.50 CARAT LADY'S DIAMOND RING. Beautiful quality diamond, blue-white, American cut, exquisite platinum mounting trimmed with dias. ADVERTISED PRICE.........$300

PERFECT JAGER GEM.
1.32 CARAT LADY'S DIAMOND RING. A rare quality diamond, magnificent brilliancy, finest modern cut, exclusive platinum engagement ring decorated with baguette and round dias. ADVERTISED PRICE.........$550

PERFECT FLAWLESS GEM.
1.25 CARAT LADY'S DIAMOND RING. Blue Wesselton, very fine gem, correctly cut, beautiful platinum mounting with eight full cut diamonds. ADVERTISED PRICE.........$350

BRILLIANT BLUE WHITE GEM.
1.20 CARAT LADY'S DIAMOND RING. Star brilliant, nearly perfect, a gorgeous diamond, fishtail all platinum engagement ring with side dias. ADVERTISED PRICE.........$250

BRILLIANT BLUE WHITE GEM.
1 CARAT LADY'S DIAMOND RING. Very fine diamond, attractively set in a gorgeous engagement ring with round and marquise diamonds. ADVERTISED PRICE.........$195

PERFECT FLAWLESS GEM.
.75 CARAT LADY'S DIAMOND RING. Top Wesselton quality, star cut, beautiful sparkling gem set in a gorgeous platinum engagement ring trimmed with 6 baguette and 12 round diamonds. ADVERTISED PRICE.........$260

Fancy Cut Diamonds

1.50 CARAT EMERALD CUT DIAMOND. Exquisitely brilliant gem, blue-white, lovely engagement ring of platinum with two baguette dias. ADVERTISED PRICE.........$300

1 CARAT EMERALD CUT DIAMOND. Blue-white Wesselton, a fine gem. Attractively set in the newest style engagement ring with baguette and round diamonds. ADVERTISED PRICE.........$190

Miscellaneous Specials

DIAMOND FLEXIBLE BRACELET. Platinum, straight line set with 21 extra large diamonds—total about 5 carats, 15 square cut onyx. ADVERTISED PRICE.........$395

DIAMOND DINNER RING. Original creation, finest of platinum set with three extra large diamonds, six smaller diamonds and two fancy triangular shape diamonds—about 2 cts. ADVERTISED PRICE.........$250

DIAMOND DINNER RING. Platinum, beautifully styled, original design set with 23 large diamonds, extra large center diamond — approx. 4 carats. ADVERTISED PRICE.........$275

LADY'S MARQUISE DIAMOND PRINCESS RING. 1 carat marquise diamond surrounded by 30 finest full cut round diamonds, 8 real emeralds. ADVERTISED PRICE.........$300

MAN'S CAT'S EYE RING. Gem stone set in tailored platinum ring with 2 baguette diamonds. ADVERTISED PRICE.........$225

MAN'S THREE STONE DIAMOND RING. Three brilliant Wesselton diamonds, approximately 1.50 carats. ADVERTISED PRICE.........$160

DIAMOND EARRINGS. About .70 carats. ADVERTISED PRICE.........$45

DIAMOND TIFFANY EARRINGS. About ¼ carat. ADVERTISED PRICE.........$27

We Ship Out of Town for Free Inspection

ANY MERCHANDISE YOU ARE INTERESTED IN WITHOUT COST OR OBLIGATION ON YOUR PART IN CARE OF YOUR LOCAL BANK OR EXPRESS AGENCY. WRITE FOR SELECTIONS TODAY, YOU MAY HAVE THE GOODS APPRAISED BEFORE PURCHASE.

Lloyd J. Butler
Prudential Loan Assn.
133 N. CLARK-STREET

JEWELRY, DIAMONDS, OLD GOLD, ETC.

FIDELITY
LOAN BANK
5 SOUTH CLARK-ST.
GROUND FLOOR
MORRISON HOTEL BLDG.
LICENSED, BONDED PAWNBROKERS. ESTABLISHED 1893.

Liquidating
Out of Pawn
DIAMONDS
Far Below
Original Cost

WE WILL SUBMIT ANY ARTICLE FOR APPRAISAL BEFORE PURCHASE. YOU SELECT THE APPRAISER.

Diamond Solitaires

LADY'S DIAMOND SOLITAIRE. Weight, 3.80 carats. Finest American cut: blue-white color, fine brilliancy. Beautifully mounted in an all-platinum ring with 6 diamonds. Sale price to liquidate loan....$495.00

LADY'S DIAMOND SOLITAIRE. Weight, 3.05 carats. Fine American cut [perfect]: very brilliant. Beautiful all-platinum ring with 8 round and 2 baguette diamonds. Sale price, to liquidate loan......$385.00

LADY'S DIAMOND SOLITAIRE. Weight, 2.65 carats. Finest American cut. Beautifully mounted in the newest design all-platinum ring with 12 diamonds. Sale price, to liquidate loan......$320.00

LADY'S DIAMOND SOLITAIRE. Weight, 2.30 carats. Finest American cut; blue-white color, fine brilliancy. Beautifully mounted in an all-platinum ring with 16 diamonds. Sale price to liquidate loan......$295.00

LADY'S DIAMOND SOLITAIRE. Weight, 1.85 carats. Finest American cut. Beautifully mounted in newest design all-platinum ring with 12 diamonds. Sale price to liquidate loan......$230.00

MAN'S DIAMOND SOLITAIRE. Weight, 1.40 carats. Finest American cut: very brilliant. Attractive yellow gold ring. Sale price to liquidate loan......$160.00

LADY'S DIAMOND SOLITAIRE. Weight, 1.02 carats. Fine cut and color; unusual brilliance. Beautifully mounted in all-platinum ring with 10 diamonds. Sale price, to liquidate loan......$130.00

LADY'S DIAMOND SOLITAIRE. Weight, .92 carats. Fine American cut; blue-white color. Beautifully mounted in an all-platinum ring with 6 diamonds. Sale price, to liquidate loan......$90.00

LADY'S DIAMOND SOLITAIRE. Weight, .50 carat. Fine American cut; blue-white color. Beautifully mounted in an all-platinum ring with 6 diamonds. Sale price, to liquidate loan......$45.00

LADY'S DIAMOND SOLITAIRE. Weight, .40 carat. Finest American cut; blue-white color. Choice of either white or yellow gold ring of the latest style with 2 side diamonds. Sale price, to liquidate loan......$30.00

Finest Quality Gems

LADY'S DIAMOND SOLITAIRE. Weight, 7.49 carats. Finest American cut; fine color [perfect], utmost brilliance. Elaborate all-platinum ring with 34 full cut diamonds. Sale price, to liquidate loan....$1,850.00

LADY'S DIAMOND SOLITAIRE. Weight, 2.32 carats. Finest American cut; blue-white [Wesselton] gem [perfect], exceedingly brilliant. Attractive all-platinum ring with 2 extra large baguette diamonds. Sale price, to liquidate loan......$620.00

LADY'S DIAMOND SOLITAIRE. Weight, 1.72 carats. Finest American cut; blue-white [Wesselton] gem, beautifully mounted in exquisite styled all-platinum ring with 12 diamonds. Sale price, to liquidate loan......$390.00

LADY'S DIAMOND SOLITAIRE. Weight, 1.27 carats, finest American cut, blue-white [Wesselton] gem [perfect]. Beautifully mounted in the newest design all-platinum ring with 6 diamonds. Sale price, to liquidate loan......$250.00

MAN'S DIAMOND SOLITAIRE. Weight, 1.42 carats. Finest American cut; blue-white [Wesselton] gem [perfect], exceedingly brilliant. Most attractive yellow gold ring. Sale price, to liquidate loan......$275.00

LADY'S DIAMOND SOLITAIRE. Weight, .90 carat. Finest American cut blue-white [Jaeger] gem, beautifully mounted in the newest design all-platinum ring with 10 diamonds. Sale price, to liquidate loan......$175.00

Fancy Cut Diamonds

EMERALD CUT DIAMOND. Weight, 4.52 carats, finest oblong shape, fine blue-white color, extraordinary brilliance, mounted beautifully in a lady's all-platinum ring with 2 baguette diamonds. Sale price to liquidate loan......$850.00

MARQUISE DIAMOND. Weight, 2.97 carats, long narrow shape [perfect], finest of brilliance, lady's exquisite all-platinum ring with 2 baguette diamonds. Sale price to liquidate loan......$785.00

EMERALD CUT DIAMOND. Weight 2.20 carats, finest oblong shape, blue-white Jaeger gem [perfect], fine brilliance, attractively mounted in a lady's all-platinum ring with 2 large baguette diamonds. Sale price, to liquidate loan......$575.00

MARQUISE DIAMOND. Weight, 1.78 carats, finest cut, blue-white color, beautifully mounted in lady's exquisite all-platinum ring with 6 baguette diamonds. Sale price, to liquidate loan......$325.00

Misc. Diamond Jewelry

LADY'S MASSIVE TOPAZ RING. Extra fine precious [gem quality] topaz weighing about 90 carats; flashing brilliance, set in rose gold mounting of gorgeous design with 6 matched blue-white diamonds about 1½ carats and 10 genuine cabachon rubies. Sale price, to liquidate loan......$575.00

DIAMOND BRACELET. All-platinum [Flexible], gorgeous straight line design, set with 90 round matched full cut blue-white diamonds and 3 marquise weighing approximately 6 carats. Sale price, to liquidate loan......$525.00

LADY'S 3 STONE EMERALD CUT diamond ring, 3 fine [gem quality] emerald cut diamonds, weighing about 1¼ carats each; exquisite, all-platinum ring with 2 baguette diamonds. Sale price, to liquidate loan......$495.00

MAN'S DIAMOND MASONIC RING. Massive hand carved 14 kt. green gold ring of attractive design with [flawless] brilliant blue-white diamond weighing about 1¼ carats. Sale price, to liquidate loan......$165.00

MAN'S THREE STONE DIAMOND RING. 3 blue-white fine American cut matched Wesselton diamonds, weighing about ⅓ carat each, set in modern white gold ring of attractive design. Sale price......$125.00

LADY'S COCKTAIL RING. Gorgeous new creation handcrafted in natural yellow, with 5 large full cut blue-white diamonds and 4 square cut genuine pigeon blood rubies. Sale price, to liquidate loan......$75.00

IF YOU LIVE OUT OF TOWN

you can inspect any of the above articles without cost or obligation. Just drop us a line and tell us what item you would particularly like to see. It will be sent to your bank or Railway Express Agency for your inspection.

WRITE TODAY

Money Loaned
Quickly, Confidentially on Diamonds, Watches, Jewelry and Silverware
Lowest Rates of Interest
Highest Valuations

FIDELITY
LOAN BANK
5 SOUTH CLARK-ST.
LICENSED, BONDED PAWNBROKERS. ESTABLISHED 1893.

JEWELRY, DIAMONDS, OLD GOLD, ETC.

OUT OF THE HIGH RENT LOOP DISTRICT. PLENTY OF PARKING SPACE.

LEVINSON'S
LOAN BANK
739-41 N. Clark-st.

Established 1888. Bonded and Licensed Pawnbrokers. Member of Chicago Association of Commerce.

OUT-OF-PAWN
DIAMOND
BARGAINS

GUARANTEED TO BE
THE MOST SENSATIONAL VALUES EVER OFFERED IN ALL CHICAGO

WE WILL SUBMIT ANY ARTICLE FOR APPRAISAL BEFORE PURCHASE.

YOU MUST BE COMPLETELY SATISFIED OR YOUR MONEY REFUNDED IN FULL WITHIN FIVE DAYS AFTER PURCHASE.

OPEN TUES. AND THURS. EVES.
TILL 9: SAT. TILL 10.

Diamond Solitaires:

10.50 CT. DIAMOND, Blue-White, vivid brilliancy and luster, set in lady's platinum ring with 2 baguette diamonds. SALE PRICE.........$1,175

8.05 CT. DIAMOND, Blue-White, fiery brilliancy, mounted in lady's distinctive platinum setting with 10 diamonds. SALE PRICE.........$940

5.97 CT. DIAMOND, Blue-White Wesselton, extraordinarily brilliant, correctly cut, styled in lady's attractive platinum ring with 4 side diamonds. SALE PRICE.........$700

4.50 CT. DIAMOND, exceptionally fine color, American cut, in lady's lovely platinum engagement ring with 6 diamonds. SALE PRICE.........$385

4 CT. DIAMOND, Blue-White, exceedingly brilliant, mounted in man's handsome square top yellow gold ring. SALE PRICE.........$350

3.42 CT. DIAMOND, unusually fine color, very brilliant, set in lady's individual platinum ring with diamonds on sides. SALE PRICE.........$300

2.95 CT. DIAMOND, Blue-White Wesselton, rare brilliancy, styled in lady's beautiful yellow gold fishtail prong engagement ring with 6 diamonds. SALE PRICE.........$275

2.80 CT. DIAMOND, fine brilliancy, American cut, mounted in man's very neat white gold Masonic ring. SALE PRICE.........$260

2.25 CT. DIAMOND, brilliant, correctly cut, styled in lady's tailored yellow gold ring with 2 diamonds. SALE PRICE.........$180

2.11 CT. DIAMOND, Blue-White, fiery brilliancy, mounted in man's heavy platinum gypsy style ring. SALE PRICE.........$162

1.80 CT. DIAMOND, Blue-White, unusual luster and brilliancy, in lady's tailored platinum engagement ring with 6 diamonds. SALE PRICE.........$135

1.50 CT. DIAMOND, excellent brilliant quality, American cut, styled in lady's exquisite platinum engagement ring. SALE PRICE.........$112

1.35 CT. DIAMOND, Blue-White, finest American cut, styled in lady's tailored platinum ring. SALE PRICE.........$105

1.15 CT. DIAMOND, American cut, exceptionally brilliant, set in lady's attractive yellow gold ring with 2 diamonds. SALE PRICE.........$90

1.04 CT. DIAMOND, Blue-White, outstanding brilliancy, mounted in man's 14 kt. yellow gold gypsy setting. SALE PRICE.........$66

.87 CT. DIAMOND, brilliant, American cut, in lady's white gold engagement ring. SALE PRICE.........$52

Superlative Gems:

4.80 CT. DIAMOND, BLUE-WHITE WESSELTON GEM. Finest American cut, excellent brilliancy, set in lady's platinum channel style setting with 6 extra large Blue-White diamonds. SALE PRICE.........$750

4.19 CT. DIAMOND, BLUE-WHITE WESSELTON GEM. Fine American cut, exceptionally brilliant, set in lady's platinum ring with 4 large full cut diamonds. SALE PRICE.........$650

3.94 CT. DIAMOND BLUE-WHITE GEM. Fine American cut, fiery brilliancy, set in man's heavy square top yellow gold ring. SALE PRICE.........$495

3.01 CT. DIAMOND, STEEL-BLUE GEM. Finest American cut, gorgeous brilliancy, set in man's neat yellow gold gypsy ring. SALE PRICE.........$525

2.53 CT. DIAMOND, BLUE-WHITE WESSELTON. Fine American cut, lustrous brilliancy, set in lady's attractive yellow gold engagement ring. SALE PRICE.........$335

2.27 CT. DIAMOND, BLUE-WHITE WESSELTON. Fine American cut, unusually brilliant, mounted in man's distinctively styled yellow gold ring. SALE PRICE.........$310

2.10 CT. DIAMOND, BLUE-WHITE. Fine American cut, radiant brilliancy, set in lady's tailored white gold ring with 6 diamonds. SALE PRICE.........$295

1.85 CT. DIAMOND, BLUE-STEEL. American cut gem, gorgeous brilliancy and luster, styled in lady's beautiful platinum ring with 2 diamonds. SALE PRICE.........$275

1.63 CT. DIAMOND, BLUE-WHITE GEM. American cut, lustrous brilliancy, mounted in lady's tailored solitaire ring with 6 diamonds. SALE PRICE.........$250

1.48 CT. DIAMOND, BLUE-RIVER GEM. American cut, fiery brilliancy, set in lady's platinum fishtail ring with 6 diamonds. SALE PRICE.........$235

Fancy Cut Diamonds:

2.25 CT. DIAMOND PEAR SHAPE, BLUE WESSELTON gem, exceptional brilliancy, absolutely perfect and flawless, attractively mounted in lady's all-platinum ring with 18 diamonds. SALE PRICE.........$675

2.62 CT. DIAMOND, EMERALD CUT, beautiful shape and finest brilliancy, attractively mounted in lady's platinum ring with 2 large baguette diamonds. SALE PRICE.........$525

1.70 CT. DIAMOND, EMERALD CUT, Blue Wesselton gem, excellent brilliancy, rectangular shape, neatly mounted in all platinum engagement ring with 2 baguette diamonds. SALE PRICE.........$325

1.12 CT. DIAMOND, EMERALD CUT, TOP BLUE WESSELTON gem, nice oblong shape, fiery brilliancy, set in lady's platinum ring with 2 baguette diamonds. SALE PRICE.........$235

.60 CT. DIAMOND, MARQUISE, BLUE-WHITE WESSELTON, desired long shape, absolutely perfect and flawless, gorgeous brilliancy, set in lady's platinum ring with 2 baguette diamonds. SALE PRICE.........$195

.90 CT. DIAMOND, EMERALD CUT, BLUE-WHITE WESSELTON, snappy brilliancy, rectangular shape, mounted in lady's all-platinum ring with 2 baguette diamonds. SALE PRICE.........$180

Out of Town Customers:
"Seeing Is Believing"

WE WILL SEND ANY ARTICLE TO YOUR BANK OR RAILWAY EXPRESS AGENCY, SUBJECT TO YOUR INSPECTION WITHOUT COST OR OBLIGATION OR DIRECT TO YOU UPON REFERENCES.

Regardless of what type of jewelry you may be interested in, write to us. We cannot list our entire stock, as our merchandise is being forfeited daily through our loan department.

Levinson's Loan Bank
739-741 N. Clark-street

JEWELRY, DIAMONDS, OLD GOLD, ETC.

KNOWN FROM COAST TO COAST.
THE HOUSE OF PROVEN VALUES.

LEVINSON'S
LOAN BANK
739-41 N. Clark-st.
OVER FIFTY YEARS OF LEADERSHIP

FORFEITED PLEDGES ON UNPAID LOANS OFFERED TO THE PUBLIC AT UNEQUALED PRICES. EVERY POSSIBLE SAVING IS PASSED ON TO OUR CUSTOMERS. YOU CAN PURCHASE DIAMONDS AND FINE JEWELRY AT LESS THAN WHOLESALE.

THE FINEST STORE OF ITS KIND IN AMERICA.
AIR CONDITIONED FOR YOUR COMFORT.

We buy for cash as well as loan money on diamonds and jewelry from dealers, estates and individuals. Liberal trade allowances made on your diamonds and jewelry.

EVERY ITEM IN OUR STOCK MARKED IN PLAIN FIGURES. ONE PRICE TO ALL.

Diamond Wrist Watches

DIAMOND WRIST WATCH, ELGIN. Exquisitely styled in all platinum, set with 54 extra large Blue-White perfect matched brilliant round diamonds and 8 Blue-White brilliant perfect matched baguette diamonds; 17 jewel Elgin movement. GUARANTEED NEW. SALE PRICE.........$265

DIAMOND WRIST WATCH, WALTHAM. Newest cushion shape, with flexible link ends, set with 32 large Blue-White perfect matched brilliant diamonds; 17 jewel Waltham movement. GUARANTEED NEW. SALE PRICE.........$130

DIAMOND WRIST WATCH, ELGIN. All platinum in latest design, set with 26 large Blue-White brilliant matched diamonds; 17 jewel Elgin movement. GUARANTEED. SALE PRICE.........$75

Misc. Diamond Jewelry:

DIAMOND PRINCESS RING. Exquisitely designed in all-platinum, set with 19 large Blue-White baguette diamonds, averaging 15/100 ct. each, 2 square cuts and 2 keystone shaped diamonds. SALE PRICE.........$185

12 CT. LADY'S STAR SAPPHIRE RING. Star sapphire, fine deep blue color, perfect distinct 6 point star, attractively mounted in tailored white gold ring with 6 large Blue-White diamonds. SALE PRICE.........$165

MAN'S TWIN STONE DIAMOND RING. Ultra modern style, in yellow gold, set with 2 Blue-White Wesselton diamonds of fiery brilliancy, weighing about 35/100 ct. each and 3 square cut blue sapphires. SALE PRICE.........$95

11.92 CT. MAN'S STAR SAPPHIRE RING. Cornflower blue color, distinct 6 point star, neatly mounted in man's white gold gypsy ring. SALE PRICE.........$45

Diamond Wedding Rings

DIAMOND WEDDING RING. Platinum, channel style with 60 brilliant Blue-White diamonds all around. SALE PRICE.........$85

DIAMOND WEDDING RING. Triple row, designed in 14 kt. yellow gold with 21 perfect matched Blue-White brilliant diamonds. SALE PRICE.........$45

DIAMOND WEDDING RING. All-platinum, flower design, with 24 matched diamonds all around. SALE PRICE.........$35

LEVINSON'S
BRAND NEW—PAWNED BY FURRIERS.
FUR BARGAINS

12 SABLE STRIPE CONEY COATS	$22.50
4 KRIMMER DYED LAMB COATS	$39.00
16 ASSORTED FUR JACKETS	$49.00
19 ASSORTED FUR COATS	$59.00
5 BLK. DYED PERS. PAW COATS	$79.00
3 NAT. GREY KIDSKIN COATS	$79.00
4 DYED ERMINE SIDES COATS	$79.00
3 DYED SKUNK COATS	$100.00
2 NAT. BLUE FOX JACKETS	$100.00
3 NAT. SILVER FOX JACKETS	$125.00
7 BLK. PERSIAN LAMB COATS	$125.00
3 BEAVER COATS [CANADIAN]	$345.00
2 PALAMINO FOX COATS	$395.00
2 AM. MINK COATS [FINE]	$1,295.00

Levinson's Loan Bank
739-741 N. Clark-street

$1,000,000
IN DIAMONDS WANTED
CASH PAND IMMEDIATELY

Bring Your Diamonds to Us for Highest Prices. America's Largest Buyers. OLD GOLD, PAWN TICKETS BOUGHT. Member Chicago Association of Commerce.

American Diamond Syndicate
37 S. WABASH-AV., 3d FL.

CASH FOR DIAMONDS

DUE TO OUR TREMENDOUS SALES OUTLET WE NEED DIAMONDS AND WILL PAY HIGHEST PRICES FOR THEM. HIGHEST PRICES FOR YOUR OLD GOLD. FULL VALUE PAID ON PAWN TICKETS.

U. S. Diamond Syndicate
5 N. WABASH-AV., RM. 800

GET OUR CASH PRICE
BEFORE SELLING.
Diamonds, Watches, Pawn Tickets.
THE U. S. LOAN BANK.
10 N. CLARK-ST. 6TH FLOOR.

HIGHEST CASH PRICES PAID for DIAMONDS, WATCHES, JEWELRY, OLD GOLD, PAWN TICKETS, ETC. ILL. DIAMOND JEWELRY SYNDICATE, 5 S. Wabash. Room 812. Dea. 6711.

TOP PRICES PAID FOR DIAMONDS, PAWN TICKETS, OLD GOLD, WATCHES. JEWELERS' EXCHANGE [Oldest Buyers]. 32 N. STATE. 11TH FLOOR.

CASH for diamonds, old gold, platinum, jewelry, precious stones, from resp. people. J. J. Finan, 55 E. Washington. Rm. 807.

CASH — BUY OR LOAN ON DIAMONDS, OLD GOLD, WATCHES, PAWN TICKETS. LLOYD J. BUTLER, 133 N. CLARK-ST.

WANTED—By party out of city, 2 or 3 diamonds, 2 to 4 cts. each; must be good quality, and bargain. Address E A 50, Tribune.

FULL value paid for pawn tickets, diamonds, old gold, watches. Don't sell for less. Ginsburg, 527 W. Madison. State 7095.

HIGHEST PRICES PAID FOR DIAMONDS, Watches, Old Gold, etc.; Romack Dia. Exch. 7 W. MADISON AT STATE, ROOM 501.

HIGHEST PRICES PAID FOR DIAMONDS, PLATINUM, OLD GOLD, AND JEWELRY. Great Northern State Pawners, 309 S. Clark.

CASH for old gold, bric-a-brac, antiques. Chgo. Silver Hse., 108 W. North. Mich. 7776

BEST Prices Paid—Diamonds, Jewelry, Pawn Tickets, Diamonds Exch., 32 N. State.9th fl.

MUSICAL AND DRAMATIC.

MICROPHONE VOCAL LESSONS. By Russell Brooks, former Wayne King soloist; 6 lessons, $3. Brokel College, Suite 813-14, 64 E. Jackson. Webster 2855.

WOMEN—And men not subject to immed. draft, train as announcers in radio station. Auditions free. Wabash 0711.

MODERN PIANO—ALL LATEST STYLES. Beginner or Advanced. Free demonstrations. Sharon A. Pease, 64 E. Jackson. Wab. 8660

DRAMATIC AMATEUR AUDITIONS — No exp. nec.; will coach for coming prod. Apply Mon. 8-10 p. m., rm. 630, 410 S. Mich.

LADY announcers will be tried out for commercial recordings; untrained or trained; no fee. Address G N 231, Tribune.

VOCAL LESSONS, RADIO TRAINING. M. Sciapio, 64 E. Jackson, R. 905. Web. 2096

FINANCING, promoting voices of excel. quality. Address B 500, Tribune.

RADIO TRAINING AND BOOKING. L. GORDONI. 1258 S. MICH., CAL. 6700.

PATENTS—PATENT ATTORNEYS.

MILO B. STEVENS & CO. ESTAB. 1864. 100 N. LA SALLE-ST. Phone Ran. 5227. Consultation free. Other office Wash., D. C

PATENT ATTORNEY-ENGINEER. D. M. HELLER, 134 N. La Salle. Fra. 5056.

BUILDING MATERIALS.

Building and Remodeling.

COLONIAL CONST.—LOW prices; specializing in home remodeling. Quick GUAR. work. Beau. new garages, $155. RAN. 5953.

CEMENT WORK — Foundations, sidewalks, floors and basements installed. Licensed and insured. Davies, Lawndale 0484.

Iron and Steel.

ANGLES, channels and bands—¼ in. thick and ltr. Harrison Sheet Steel Co., Mans.1261.

2 STEEL I-BEAMS, 15 in. wide, 20 ft. long. Berkshire 1754.

Lumber.

America's Largest Stocks of
NEW & USED LUMBER & BLDG. MATERIALS
Now on Hand for
Immediate Delivery
for ALL types of REPAIRS, REMODELING AND BUILDING
BUY ON CREDIT
As Low as $5 per Month

LISTED BELOW ARE ONLY A FEW OF THE OUTSTANDING BARGAINS DISPLAYED IN OUR LARGE AD APPEARING IN MAIN NEWS SECTION

HEAVY SLATE ROOFING, 100% guaranteed. 75 lb., 100 sq. ft.........4c
200,000 FEET MASONITE, used once on housing project, 4x5 to 4x12, while supply lasts, sq. ft.........4c
CEDAR POSTS, brand new, 7x2, each.12c

OPEN ALL DAY SUNDAY
UNTIL 6 P. M.
Tues. and Thurs. Eves. Till 8

EVERYTHING THE KING SELLS IS 100% GUARANTEED: SATISFACTION OR YOUR MONEY REFUNDED.

King MIDAS
COME SEE THE KING FOR EVERYTHING!
2221 S. Ashland Hay. 2031

Preserve Your Car
THE INEXPENSIVE WAY
In Your Own Garage!
Payments Less Than Your Present Garage Rent
GOOD MATERIALS ARE STILL AVAILABLE
SEE MODEL IN OUR YARD
DON'T DELAY!

Morgan Pk. Lumber Co.
1955 W. 111TH. BEV. 9500. FREE DEL.

Come 'n' Get It!

Save on All Lumber and Bldg. Materials.
WALL TILE, baked enamel, first quality, high gloss; shorts, special, sq. ft......11c
STELL MEDICINE CABINETS, VENETIAN TYPE, $1.49.
12" BOARDS FOR SHELVING, ft.....5½c
ROLL BRICK SIDING, sub.........$1.79
2x4s, brand new good quality; lin. ft...3c
COMPLETE STOCK FIR PLYWOOD.
TEXOLITE washable interior paint, qt.59c
PLASTER BOARD; ⅜, low as.........2c ft.
HUNDREDS OF OTHER GOOD BUYS.

MILLER LUMBER
3558 W. GRAND-AV. BELMONT 4700.

LUMBER BARGAINS FROM 150 WRECKED BUILDINGS.
2x6 D&M white pine—3x6 D&M yellow pine.
Windows-doors-screens—25c and up.
2x4's, shorts, 1c running foot.
Maple flooring, 1c per sq. ft.
2x6-2x8-2x10-2x12 short lengths $20 per M board feet.
COMPLETE MATERIAL FOR YOUR HOME OR GARAGE.
Our quotations will save you real money.
Roofing paper, brk. siding, insulating paper.
OPEN ALL DAY SUNDAY.
FEDERAL WRECKING CO.
7437 S. Western-av. Phone Hemlock 7744.

WRECKING.
1906 S. PRAIRIE
3-STORY RESIDENCE.
Beautiful oak paneling.
Staircases, Cabinets.
Marble Fireplaces, Doors, Iron Railings.
Plumbing, Heating.
HARVEY WRECKING CO.

WRECKING MANSION
4501 DREXEL-BLVD.
ITALIAN MARBLE AND ONYX FIREPLACES; ITALIAN MARBLE STAIRCASE; Mahogany Trim, doors, windows, cabinets.
OPEN FOR INSPECTION SUNDAY
DE MAC WRECKING CO. HUM. 3707.

COMPLETE STOCK USED LUMBER. Doors, Sash, Plumb., Pipe, BX Wire, Tanks. THIS WEEK'S SPECIAL—1-in. roof boards [uncleaned], $15 per 1,000 sq. ft. LOEB WRECKING & LUMBER CO., 4217 S. Lawndale-av. [8200 W.], Lyons, Ill. Ph. Lyons 6895 days; Nev. 2445 nights.

CEILING TILE AND WALL PLANK. ⅜ in. insulation, 1st quality popular brand. While quantity lasts, 5c sq. ft. NEW 2x4 up to 16 ft. per lin. ft., 2½c. Advance Lumber, 6200 N.W.-hy. New.3210.

REPAIR, REMODEL, OR MODERNIZE YOUR OWN HOME. We will furnish your building material; no down payment; E-Z mo. terms. Douglas Lumber Co., 2700 Roosevelt-rd. Ked. 3840.

NEW oak flooring, $48; new bungalow siding, $45. M. Jorgenson, 3028 N. Sacramento.

3,000 PIECES, 4X6 HARDWOOD, 3', 4', 5', 6' long. UNITED. SAG. 8171.

Plumbing and Heating Supplies.

WALL TILE, 1st Qual., 16c Sq. Ft. Up. Glass-like finish. All colors. E-Z terms. FLOOR TILE. Marble effect. All purposes. We install, low cost. FREE ESTIMATE. OGDEN PLUMBING-HEATING SUPPLY. 3934-6 Cermak. Law. 3363. Op. eve., Sun. 1.

2 DE LUXE BRYANT air-cond. gas furnaces; new. Newcastle 1943.

COMPLETE Arcola heating plant with radiators, 5 rm. capacity. Oakland 4897.

USED furn. for sale—Gas conversion burner; good cond.; will sell sep. New. 1303.

ARCO H. W. boiler—120 gal. galvanized tank, 30 gal. tank. Priv. pty. Man. 9059.

HOT water radiator—104 square feet, $20. J. Doll, 1730 N. Newcastle. Mer. 9650.

Stokers; Oil and Gas Burners.

STOKERS
SAVE MONEY—BUY DIRECT.
All sizes; domestic and coml. stokers.
FREE SURVEY—NO OBLIGATION.
Custom-Bilt Stoker
525 W. 76th-st. Stewart 4716.

AIR TEMPT, hot air auto, circulating unit and oil burner attached; 86,000 B.T.U.; cost $285; sell $100. Also oil burn.; airflow; 2 gal. noz., $75. Used Norge, $40. 1028 N. Clark. Mich. 6536.

BRAND new stokers, factory direct, $139; 4 leading brands, deliver now. Sacrifice Iron Fireman, like new. Borg, Inc. Open eves. and Sun. 6359 S. Ashland. Rep. 9700.

LINK BELT STOKERS. Factory to you. E-Z terms. You pay no sales commission. So. side headquarters. 7927 COTTAGE GROVE. RAD. 8700.

25 TO 400 LB. STOKERS. Closing out showroom samples. Ogden Plbg. Supp., 3934 W. Cermak. Law. 3363.

IRON Fireman, No. 5—750 pounds per hour. $500. Call YARDS 3160 weekdays.

STOKERS, NEW AND USED. Many makes; wholesale. 2407 Montrose.

OIL burner, auto. or man. oper., rotary; reas. For apt. bldg. or bakery; priv. Mul. 6321.

WANT 30 or 35 lb. stoker; new or used; complete; cash. 2000 W. 22d-pl. Can. 0790.

Miscellaneous.

6 PAIR automatic kalomine fire doors—Underwriters approved, complete with all hardware. Mr. Robin, Wabash 9525.

TENTS, AWNINGS, CANVAS GOODS.

TENTS—ONLY 15 LEFT! New factory samples, 9x9 ft., umbrella type, with floor, $15. Herman Canvas Co., 1708 S. Halsted. Seeley 8437.

TENT—14x16 with some camping equipment, 3 cots, summer kit. Republic 2057.

PAINTING AND DECORATING.

PAINTING and paperhanging—Also brick and cement work; free estimate. Lak. 7885.

CAMERAS AND OPTICAL GOODS.

THE FAIR
State and Adams, Chicago

Save in a Huge Camera Clearance!

New, used, discontinued models, trade-ins and display outfits. Mostly 1 of a kind. Others not listed.

MOVIE CAMERAS

Keystone K8, f:2.7	$27.95
Excel 8, f:3.5	14.95

PROJECTORS

Keystone R8, 500 watt	49.50
Keystone CC8, 300 watt	$24.95
Keystone M8, 300 watt	29.95

STILL CAMERAS

Voitlander Avus, f:4.5	$59.50
Super Rolls, f:3.5	9.95
Welti-Perle, Compur, f:2.9	39.50
Weltax Compur, f:2.9	52.50
Kodak "35," f:3.5, with case	39.95
Zeiss Ikon, f:4.5	45.00
Ihagee 9x12 CM, f:4.5	69.50
Voitlander Brilliant, f:4.5	27.50
9x12 CM Film Pak, f:6.3	29.95

EQUIPMENT

F. R. Flash Synchronizer	$9.60
Titler for Univex	.69
Titler for B&T "8"	1.69
B&H Titler	24.95
30x40 Screens, Stand. type	1.59
Royal Tripods with pan head	14.95
Zeiss Enlarger, less lens, used	13.95
Proxidos Enlarger, less lens	13.95
Federal Enlarger, f:4.5 lens	29.95
De Jur No. 5A, meter and case	10.65

The FAIR
2nd Floor, State Street Store

OPEN TODAY.
Why look further [illegible] this list for the item you've been lo[illegible]ng for. Chicago's best stock of "in demand" items.

Kodak 35s with rangefinder, Kodak Retinas, Recomars, Vigilants, Monitors, Cine-Kodak 8 and 16 mm. Cameras and projectors, Bell & Howell 8 and 16 mm. Cameras and projectors, Zeiss Ikon, Ikoflex II and III, Zeiss Nettars, Maximars, Ikontas A and B, Weston meters, Argus, Revere, Cine-Kodak lenses, Kodaslide projectors, S. V. E. and Argus projectors, Speed Graphics, quick set and Thalhammer tripods, and many others.
OPEN SUNDAYS, 10 TO 5.
Budget terms if desired.
Plenty of free parking.

CHICAGO CAMERA CO.
2334 S. Michigan-av. Calumet 4675.

OPEN SUN. 10-5; TUES., THUR., SAT., 9
SAVE UP TO 25%—BUY ON BUDGET.
WE BUY, TRADE, RENT, SELL.
NEW AND USED.
ON HAND COMPLETE STOCKS.
BELL & HOWELL, ALL MODELS-LENSES
EASTMAN—ALL TYPES—MODELS.
SPD. GRAPHICS, ALL LENSES—MODELS
REVERE—AMPRO—BOLEX—WESTONS.
Leicas—Contax—Ikontas—Argus—S. V. E.
TELEPHOTOS—FILMS—SUPPLIES.
ROLLIECARD 1-A REFLEX, $59.
Solar Englgr. up to 120 neg.; lk. new., $35
Outboard motors, fishing, guns, archery.
Bolotin Camera Exchange
729 W. Roosevelt-rd. Canal 2112-9017.

I HAVE approx. $800 worth of photographic equip., 8x10, 5x7 cameras, lens, holders, sinks, lights, etc. Will sell or trade for late model used car. Columbus 8901.

WANTED—Film developing printing equipment—Driers, printers, tanks, developing machine, studio camera, etc. E. Tautvetter, North St. Joe-av., Evansville, Ind.

MOST CASH for Leicas, Contax and other cameras, binoculars, lenses. Largest stocks for sale. Bass Camera Co., 179 W. Madison-st., Chicago, Ill. State 7410.

WANTED—Leica accessories, outboard motor, private. Phone Van Buren 6220 or address B 86, Tribune.

BAUSCH & Lomb microscope, 3 lenses, divisible objective, up to 150X; perfect cond.; $40. Call weekday, 12 to 1. Ran. 9413.

BELL & Howell movie camera and projector—16 mm., like new, extra equipment. 225 N. Michigan-av., Mayfield.

CLOSING out—Photographic store; cameras, enlargers, equip.; Sundays all day. Ned's Camera Shop, 1544 E. 64th-street.

ELWOOD 5x7 studio enlarger, model AM, with Ilex 63 lens; practically new. $107 value, $63. Stewart 9142.

TRADE or sell—Solar enl. Graflex D. equip. Lon. 1710. Rm. 110.

WANTED—Microscope, oil im. and mech. stage, reasonable. Address B 405, Tribune.

THE LATEST model 16 mm. R. C. A. sound projector—Must sac. Mr. Day, Sou. 8442.

KODAK—Ektra 1.9, $373; used 4x5 Graphic Tessar, $75. Address J A 285, Tribune.

SOLAR ENLARGER, NO. 2; TANK, TRAYS, REFLECTORS, EXTRAS; $50. COL. 7437.

LEICA—Sumar F:2 lens; 1 G. E. exposure meter, new style. Hyde Park 7682.

WANT Contax II.—In gd. shape. State lowest cash price. Address E A 26, Tribune.

WANTED—Korelle—Reflex and Contax. Bittersweet 6600, Apt. 206.

HIGHEST cash price for cameras, lenses, etc. Camera Exch., 19 N. Wabash. Fra. 5576

AVIATION.

300 COMMERCIAL PILOTS!

We are hiring 300 commercial Instrument rated pilots; no minimum time required; for 6 larger airlines. Instrument ratings, 4 to 5 weeks. No down payment required. Repay $430 charge of complete 15 hour link; 15 hour Stinson and ground course over 1 year after employment. Enroll now!

American Air Transport
Devon & Higgins. Ph. Park Ridge 1899.

C. P. T. Instrument Course

If you have Commercial ticket or comparable hours, applications available for assignment to complete C.P.T. Instrument Course. Contact us at once. Class starts at once.

American Air Transport
Devon & Higgins. Park Ridge 1899.

Y Rent—Own your own plane; Cub J:2; just majored; $375. At Howell Airport, 135th and Cecero-av. M. Smilde, 5239 W. 95th, Oak Lawn. Oak Lawn 40.

AIRPLANE financing—New planes, used planes and repairs. HAMILTON INVESTMENT CO. 1st National Bank Bldg., Chgo., Ran. 2883.

FOR SALE—Flying club membership, Cub 65; S. W. Side airport; low hour rate. Call Hemlock 0912 Sunday or evenings.

PREPARE for private pilot's written exam. —Eve. classes; N. side; tuition reas.; start immed. Ph. Mon. bef. 5:30 p.m. Web.7592.

GROUND school for private pilot license—Starting Aug. 4th at Gompers Park, 4824 Foster-av., 7:30 p. m. C. A. A. cert. instr.

FOR sale—'39 Piper Cub; licensed until Dec. $600. Dor. 9085 from 10 a. m. to 3 p. m.

MISCELLANEOUS.

DE LUXE Lionel O-gauge electric train set—4 engines, 12 cars, 100 ft. track, 14 switches, 7 waist-high tables. $150 CASH. GLENCOE 2018.

IMMEDIATE disposal—100,000 ft., ¼ inch O. D. x 035 wall; 250,000 ft. ¼ in. O. D. x 032 wall. Bundyweld Steel Tubing. Best offer accepted. Phone Radcliffe 7781.

COMPLETE SET OF DIES AND PATTERNS for mfg. rainwater filters. J. Diesen, 403 Sixth-av. South, Minneapolis, Minn.

150 USED standard school desks and seats cast iron base; any reasonable offer. HOLLYCOURT 6090.

POWER lawnmower—Cheap; excellent condition. Telephone State 6535, or write Seefurth, 221 N. La Salle-st.

BATTLESHIP LINOLEUM—RUBBER TILE, cork tile; 96,000 sq. ft. Central 3869.

FOR SALE—Oleanders, for terrace or patio roof garden. 1759 W. 95th-st. Ced. 0345.

Wanted.

WANT used air compres. driven by gas or elec., doing 25 to 80 ft. of air per minute. Address S J 455, Tribune.

WANT used wheel chair—Reas. price. Call Normal 4781.

MERCURY or quicksilver—Highest price; any quantity. 24 N. Wabash, Room 1939.

USED wheelchair—Must have adjustable footrest. Riverdale 237.

INSTRUCTION.

BURNHAM'S
Exclusive Features in
Beauty Culture Training
enable you to
EARN MORE
from the Very Start

OUR 71 YEARS' LEADERSHIP is based upon features GIVEN IN NO OTHER BEAUTY SCHOOL, which make Burnham graduates more than mere Beauty Operators . . . make them BEAUTY SPECIALISTS, fitted with our highly specialized training, to earn larger incomes and in the more exclusive Beauty Shops.

INQUIRE THIS WEEK ABOUT NEW DAY AND NIGHT CLASSES NOW FORMING.

E. BURNHAM
School of Beauty Culture
140 N. STATE-ST., CHICAGO
Phone: Randolph 3355

Selan's Beauty Schools
Leads Them All
ENROLL IN A RESPONSIBLE SCHOOL. VISIT AND SEE WHY MORE STUDENTS ENROLL AT
SELAN'S
SELAN'S GIVE YOU MORE FOR LESS MONEY WITH THE LARGEST TEACHING STAFF.
SELAN'S
Graduates are recognized by beauty shops as the more practical beauticians and are therefore in a better position to make more money in the better beauty salons. Free placement is a lifetime service. Day and evening classes. Convenient terms. VISIT, WRITE, PHONE FOR BOOKLETS.
Selan's Beauty Schools
South—6404 S. Halsted-st.
PHONE NORMAL 2500.
North—4066 Milwaukee-av.
PHONE AVENUE 3200.

WANTED—15 GIRLS
TO LEARN BEAUTY CULTURE.
NO MONEY IS NEEDED.
AT THE PRESENT TIME.
JOB WAITING UPON GRADUATION.
PAY AFTER
YOU ARE WORKING.
This special offer limited to the first 15 girls who register.
HEIM BEAUTY SCHOOL
[STATE APPROVED.]
6 E. LAKE-ST. CEN. 4906.

MARRIED WOMEN
Who because of the draft may have to work, should consider Laboratory technique; short courses, fascinating, well paid. Jobs going begging. X-ray, Bact., blood tests, etc. Send for Booklet A. Next class Sept. 6.
ABEL LABORATORIES, INC.
7 W. Madison. Founded 1903. Central 4163

TRAIN WITH
JOHN MUELLER,
AMERICA'S FOREMOST TEACHER.
LOW TUITION, TERMS.
AMERICAN SCHOOL
OF BEAUTY CULTURE.
30 E. Adams-st., 9th fl. Cent. 5446.

BE A REAL HAIR STYLIST.
World Famous Beauty Culture Training.
REDUCED RATE, DAY & EVE. CLASSES.
Hale-Marinello Schools
162 N. STATE-ST. CENT. 5007.

LEARN JIU-JITSU—Foremost school in U. S.
JIU-JITSU INSTITUTE
188 W. Randolph-st. Dear. 9180.

SCHOOL for men and women—Schl. for life insur. and sales psychology. Mons. & Thurs. eves., 7:30 p. m. to 9. No obligation. R. 2108, 105 W. Madison.

EDUCATION CONQUERS EVERYTHING — Grammar, Spelling, Type, Shorthd., Bkkpg., Penmanship, etc. Address B 278, Tribune.

LEARN SWEDISH massage—Good pay the Kellberg way. 32 N. State, 9th floor.

LEARN Beauty Culture—Earn while learning. MOLER'S, 177 N. State. CEN. 6393.

LEARN auto driving—Borgeson Auto School 4116 N. Clark-st. Ardmore 0103.

TUTOR—High school and college subjects. Spec. Math., Eng., Physics. Graceland 3236.

WANT private instruction in higher math. Call Diversey 2024, 6-7 p. m. wk. days.

AUTO driving—Dual control car; state appr. Open Sunday. Greer College. Cal. 4600.

NEW ERA AUTO DRIV. SCHL.—Learn safe driving in traffic. 16 W. Illinois. Sup. 2945.

BE A POWER SEW. MACHINE OPERATOR. Day or eves. Master School, 400 S. State.

AUCTION SALES.

UNRESTRICTED
AUCTION

Home furnishings, objects of art, Oriental rugs, paintings of Louise M. Abbot.
INCLUDED.
Louis XV mahg. Cable grand piano; Chippendale mahg. twin bedroom suite; Chippendale mahg. dining room set; Empire sofa; pr. needlepoint arm chairs; set of 8 ant. Victorian chairs; Louis XV curio cabinet and cabinet objects; ant. Aubusson settee and two arm chairs; flat top knee-hole office desk; library of books; silver; China stemware, Dresden, Meissen porcelains; bronze and marble statuary; two dinette sets.

12x18	LaVere Kerman	12x9	Kerman.
15x9	Chinese.	12x9	Chinese
4x6	Sarouk.	4x7	Kashan.
10x8	Lelakan.	13x9	Garovan.

50 Persian scatter rugs and runners.
Free public view Mon., Aug. 3, 9 a.m.-6 p.m.
To be sold at auction
Tuesday, August 4, at 2 p. m. and 8 p. m. at our galleries.
Sheridan Art Galleries
4818 SHERIDAN-ROAD.

NOTICE OF SALE.
Commencing August 3, 1942, at 10:00 o'clock A. M. and continuing until sold, the undersigned, trustee in bankruptcy for Fredd Herman, doing business as Dura-Bilt Upholstered Furniture Company, will receive and consider bids at 403 City National Bank Building, South Bend, Indiana, for all of the appraised assets of the Dura-Bilt Upholstered Furniture Company consisting of wood-working machinery, equipment and materials used in the manufacture of upholstered and other furniture.
Prospective purchasers may examine the inventory at the office of the undersigned trustee and may inspect the property located at La Porte, Indiana, after obtaining authority from the trustee. The assets will be sold in parcels or by the entirety to the highest and best bidder for cash.
SAMUEL FEIWELL, Trustee in Bankruptcy.
403 City National Bank Building.
South Bend, Indiana.
THAD M. TALCOTT, JR., Union Trust Building, South Bend, Ind., Att. for Trustee.

AUCTION AUCTION
MONDAY EVENING, AUG. 3, at 8:00, at 423 S. WABASH-AV. [Bet. Congress and Van Buren]—Rich Furnishings and Bric-a-brac from a home on the North Shore. Auction Rooms of ALBERT J. MENDELSSOHN [Est. 1918]. Estate goods, paintings, contents of old mansions.

DANCING SCHOOLS.

YOUNG OR OLD—If you can walk we will teach you to smile, relax, and dance. FRI. $1 lessons; four 1 hr. lessons, $5.50. A PRIVATE STUDIO for every beginner. HELEN ANDERSON DANCE STUDIOS. 155 N. Clark, 738 Sheridan, 30 N. Dearb'n. Open 11 to 11. SUNDAY, 2 to 11 P. M.

50c BEGINNERS classes—Sun., Mon., Tues., Thurs., Sat. at 8; private lessons any time. Teresa Dolan, 1208 E.63d-st. Hyde Pk. 3080.

3361 MADISON—Waltz, fox trot, rhumba, etc. $1 priv. less.; 7, $5. No appt. nec. Alvina's.

LEARN TO DANCE CORRECTLY—$1 lesson. Sunny Carroll, 4751 N. Western. Lon. 7975.

SPECIALIZE IN BEGINNERS. Lea's Studio, 1041 E. 63d. Hyde Park 1113

DRESSMAKING—MILLINERY SCHOOLS.

RENE SCHOOL—Dressmaking, design, pattern draft., millinery, sketching, power machines; day-eve. 3419 Chicago-av. Van Buren 0933.

LEARN Dressmaking, Dress Designing, Millinery or power machine; day or eve.; free booklet. MASTER SCHOOL, 400 S. State.

RENE SCHOOL—Design, dressmaking, millinery; day-eve. 3419 Chicago. Van B. 0933.

DRESS design—Pattern draft., Dressmkg., Millinery. Forest Academy, 36 S. State.

HELP WANTED—MEN.

Stores and Offices.

ACCOUNTANTS

Positions available for senior accountants with public experience and for junior accountants with public in industrial accounting experience. Please furnish full particulars, including marital status; draft status, age, and salary expected. This is not temporary work.
ADDRESS S H 367, TRIBUNE.

ACCOUNTANT

to take charge of large and rapidly growing pay roll at home office for industry located elsewhere. Preferably with similar experience, but must have good accounting training and experience.
Address X H 502, Tribune.

ACCOUNTANT

for permanent position with modern, progressive firm. Excellent opportunity for man 25 to 40 with college background in accounting plus actual experience in this field. State age, college education, experience, draft status, and last salary received.
Address S F 59, Tribune.

ACCOUNTANTS

for permnt. positions with reputable pub. acctg. firm. State age, educ., exper., sal. expected. Address J A 306, Tribune.

ACCOUNTANT

Fully trained; knowledge of budgeting desirable; state training experience, age, and draft status. Address S. J. 155, Tribune.

ACCOUNTANT—With federal tax experience. C. P. A. preferred. For local accounting firm. Permanent, good future. State age, refs., experience, salary. Address S H 327, Tribune.

ACCOUNTANT—Senior or semi-senior with good recent public accounting experience for public accounting firm; permanent. Write Ralph B. Genter, C. P. A., 2709 Barlum Tower, Detroit, Michigan.

ACCOUNTANT and estimator—Age 30 to 50, for woodworking plant; permanent position. State age, experience, draft status, education, and salary desired.
ADDRESS X H 196, TRIBUNE.

ACCOUNTANT—Permanent, by C. P. A. firm; good opp. for man with public accounting experience. State age, education, salary.
Address S E 427, Tribune.

ACCOUNTANT.
Permanent position on staff of CPA firm; state particulars, draft status, etc.
Address X H 356, Tribune.

Asst. Mgr. Basement Store

Opportunity for man with exp. in basement merchandising operation or with general merchandise store background. Call Seeley 1000 extension 179 for appointment.
WIEBOLDT'S

ASST. ON PROMOTION

of a general magazine; under 30 yrs., college education; must be able to write sales letters and circulars; excellent opportunity; state age, exp., and salary expected.
ADDRESS X F 596, TRIBUNE.

ASSISTANT MANAGER.
Experienced in credit clothing field; permanent position. Apply Julian Goldman store, 638 Broadway, Gary, Ind.

AUDITOR

Thoroughly experienced in field audits, for finance company loaning on open accounts receivable. Permanent—growing firm.
ADDRESS M Y 353, TRIBUNE.

AUTO PARTS SALESMAN

Fully experienced in new and used parts. Good salary. Call Calumet 7168 or apply 2001 S. State-st.

BOOKKEEPER-comptroller—For credit clothing store in small town 35 miles from Detroit; must be thoroughly familiar with installment accounting; take charge of office employing three girls; compile statistics; make up P. and L. reports and generally assist owner in operation of store doing $150,000 annual volume; excellent opportunity for aggressive man, possessing executive ability and not afraid of long hours; personal interview granted in Chicago. State age, draft status, employers for last 10 years, phone no. and starting salary expected. Address E B 21, Tribune.

BOOKKEEPER—Must be thoroly exp. on general ledger work. Capable of handling accounting dept. Must be rapid, able to handle large volume of work. Answer in own handwriting giving exp., age, draft status, educ., ref., religion, sal. desired, and when could commence work. This position is one of responsibility and offers steady employment. Replies confidential. Modern office. Southwest side.
Address T M 83, Tribune.

BOOKKEEPER—Experienced, to take full charge of small office; knowledge of correspondence and typing; good opportunity.
Address S F 135, Tribune.

BOOKKEEPER—Part time [1-5], downtown print shop. Reply own writing; give age, exp., and pay. Address B 263, Tribune.

BOOKKEEPER—State age, salary, exp.
Address S H 503, Tribune.

BOOKKEEPER—State age, sal., exp., draft status. Address S H 502, Tribune.

BOOKKEEPER-typist—Expd. Short hours or part time. 2003 S. Prairie-av. Cal. 4404.

BOOKKEEPER-Typist—Chge. sm. office; stdy. Give details, ph. Address S H 336, Tribune.

BUYER

Must have actual department store buying experience in infants' wear, lingerie, girls' dresses, handbags, and handkerchiefs. Give buying experience, references, age, etc. Present assistant considered. Strictly confidential. Address X F 541, Tribune.

CARPET, broadloom, rugs salesman—Retail. Large well known Co. Guar. comm. Steady. Give phone number. Checker Cleaners & Dyers, Inc., 1339 W. 63d-st.

CLERK—For tract book work and tax searchers; experience preferred but not necessary; reply in own handwriting, state age, experience, references and salary.
Address S E 170, Tribune.

CLERK—For order department in mfg. concern; electrical or radio exp. desirable; defense work; write fully salary expected and experience; permanent position.
Address S J 130, Tribune.

CLERK—Man, middle age, to work in stock; fill orders, pack and c.; salary nominal, but position permanent. Must give details in reply. Address M Y 371, Tribune.

CLERK—For dry cleaning store; must have experience. Columbia Cleaner, 1129 W. 14th.

CLERK—21-45 years. General work in liquor store. Good pay. 504 E. 71st-st.

CLERK—GROCERY. APPLY MONDAY.
6023 N. CICERO.

COLLECTION MANAGER

Large furniture store; must be capable of handling a volume of accounts and supervising the work of assistants. Good opportunity for right party. Reply stating age, experience, and salary expected.
Address X F 552, Tribune.

COLLECTION MAN—TO TRAIN FOR STORE MANAGER'S POSITION [CREDIT CLOTHING]. OUT OF TOWN. RARE OPPORTUNITY. ADDRESS E A 36, TRIBUNE.

COLLECTION Agency Telephone Man—Some corres. exp. Rm. 301; 189 W. Madison.

COST ACCOUNTANT

With some experience preferably in machinery or metal working line. Good future now and after the war with old established machinery manufacturer. Give age, education, experience, and salary expected.
Address S H 124, Tribune.

COST accountants wanted—Several. Higher education not a requisite. Furnish reference, education, past experience, salary expected, marital status, and availability. Defense industry. Address E B 27, Tribune.

COST Acctg. Clerk—Exp.; defense plant; gv. part., sal. des. Address T K 39, Tribune

COST MAN

Experienced electrical or radio materials; permanent in defense plant; give full particulars regarding yourself.
Address S F 374, Tribune.

CREDIT MAN

One who can take full responsibility of credit dept. This is an excellent opportunity and pays a good starting salary; prefer one living South but not necessary.
SEE MR. CUTLER. 37 E. MADISON.

CREDIT MAN—Exp. in wholesale and jobber analysis; must handle all collection letters; small mfg. firm offers A1 future; salary; write full particulars of exp., age, draft status. Address S H 338, Tribune.

CREDIT MAN

Experienced in taking applications. Apply 4712 S. ASHLAND-AV.

DISPATCHER—Large hwy. operator req. thoroughly exp. man; write full det. in confid., exp., etc. Address S H 526, Tribune.

DRAPERY and curtain salesman—To take charge of specialty shop; excellent opportunity. Address T X 473, Tribune.

ESTABLISHED real estate office wants man exp'd in leasing and management of central business properties; state age, exp., and salary. Address S H 501, Tribune.

Excellent Opportunity

Company operating many plants engaged in steel fabricating offers good opportunity in purchasing dept. to alert, intelligent man, 25-35. Some knowledge of purchasing activities required, but must learn our business and methods of operation. Permanent position—preferably married with no objection to being transferred to other cities. When replying, give full information about yourself; race and education, also salary desired.
ADDRESS X H 153, TRIBUNE.

FRUIT-vegetable man—Must know his business. See Al. after 2 p. m., 5035 N. Clark.

FUR salesman—Exp.; steady position. State age, give refs. Address S J 482, Tribune.

FURNITURE SALESMAN

Capable of managing retail store; good salary; must be thoroughly experienced to take full charge; good opportunity for man of ability.
Address S H 477, Tribune.

FURNITURE SALESMEN

Large furniture chain has opening for experienced men. Must be good closers. T. O. men. Liberal salary, commission and P. M. setup. Permanent. Only outstanding men need apply. Address S J 428, Tribune.

HELP WANTED—MEN.

Stores and Offices.

FURNITURE Salesman wanted—Experienced; good proposition. Inquire MILLER FURNITURE CO., Green Bay, Wis.

GROCERY and delic. clerk—Exp.; good pay. 1409 W. Morse-av., Rogers Park, Bri. 2744.

HARDWARE clerk—Exp.; state fully exp., sal., or no reply. Address S G 184, Tribune.

INTERIOR DECORATORS,
DRAPERY AND FLOOR COVERING SALESMEN WANTED.
S. P. Brown Co., operators of Carpet and Drapery Departments in stores in Midwestern cities have openings for capable, experienced floor covering salesmen and interior decorators. Permanent positions with opportunity to become department managers. State age, experience, and starting salary. 432 Fourth-avenue, New York.

LINOLEUM-RUG SALESMAN — STEADY GOOD PAY. 228 N. CICERO-AV.

LIQUOR clerks—Some exper. necessary; good oppor. for advancement. Apply Robin's, Inc., 1068 Argyle.

LIQUOR Store Clerk—State exper. and give ref. Address J B 52, Tribune.

MAN—Shipping room and office detail; excellent future in a fast growing organization. State full details and draft status.
Address S G 568, Tribune.

MAN, young, to work in grocery store—Call for interview Sun., 11 a. m.-2 p. m. or Monday. Park Grocery, 4701 Drexel-blvd.

MEN—About 18 yrs. and over for warehse. work. Steady. Address S F 317, Tribune.

Merchandise Statistician

Opening for young man to analyze merchandise statistics and supervise office. Retail store or mail order experience desirable. This position can lead to broader merchandising application. Write letter stating age, education, and experience in detail. Address S H 119, Tribune.

OFFICE MEN

LARGE CONCERN ENGAGED IN WAR PRODUCTION HAS A NUMBER OF VACANCIES FOR YOUNG MEN WITH INDUSTRIAL EXPERIENCE AND EDUCATION IN THE FOLLOWING OCCUPATIONS:

Commercial Accountants
Mfg. Cost Accountants
Pay Roll Accountants
Industrial Relations Men

STATE AGE, EXPERIENCE, AND EDUCATION.
ADDRESS S H 368, TRIBUNE.

OFFICE MANAGER

Small growing food bus.; req. exp. man or woman knowl. of accounting. Good refs. State sal. Address X J 397, Tribune.

PARCEL POST SHIPPING
and receiving man. 100% defense, mechanical power trans. Reply must state experience, age, salary, citizen and other info. to enable us to make prompt selection.
Address S F 380, Tribune.

PAWN broker clerk—Exp.; fine opportunity. 307 E. 47th-street, Drexel 6210.

PERSONNEL man—Local plant desires the services of an experienced man. Please give age, draft status, experience, and salary desired. Address T M 61, Tribune.

PLANNING ASSISTANT.
Capable of assuming full responsibility for requisitioning material and delivery, followups. College graduate. Draft exempt. Give full particulars age, education, and experience. Address S J 371, Tribune.

RATE man—Expd.; for large, long distance trucking company; salary to start $40 week.
Address X H 195, Tribune.

RETAIL Salesman—For men's clothing store. Have opening for exp. clothing salesman to work for nationally known chain in Fort Wayne, Ind. Steady job and excellent chance for good clothing man to earn $2,000-$3,000 a year.
Address S F 318, Tribune.

SALESMAN — EXPERIENCED RETAIL MEN'S OR LADIES CLOTHING TO TRAIN FOR STORE MANAGER'S POSITION [CREDIT CLOTHING]. AGGRESSIVE ORGANIZATION OUT OF TOWN. SALARY WHILE TRAINING. RARE OPPORTUNITY. ADDRESS E A 35, TRIBUNE.

SALES CORRESPONDENT

Well known Chicago school desires sales or collection correspondent. State age, training, experience, and salary expected.
Address S H 123, Tribune.

SALESMAN—JEWELRY.
Salesman wanted for our retail division. Excellent working conditions. Good salary. State age, experience, references in reply. GRANAT BROS., San Francisco.

SALESMAN—Expd. men's furnishings; So. Side; give full details regarding self and past employmt. Address X F 502, Tribune.

SALESMEN—Wholesale grocery experience. Call Monroe 7221. Ask for Mr. Bagus.

SECRETARY-STENO.—Able to take dictation. Must know general office detail, for South Side machine shop.
Address S J 522, Tribune.

SHIPPING clerk and stock work—In drug house; experd. desired; permanent position; salary $24; good chance for advancement; state full particulars in first letter.
Address X E 572, Tribune.

SHIPPING AND BILLING CLERK.
Physically strong and mentally alert and able to operate typewriter; $35 per wk.
Address S H 128, Tribune.

SHIPPING Clerk—Expd.; must know routing; printing experience preferred. E. Raymond Wright, Inc., 850 W. Adams.

SHOE SALESMEN—Experd.; steady; $35 wk. to start; advancement with ability.
Also extra for Thursday and Saturday.
Do not apply if not experienced.
Boston Shoe Store, 3435 S. Halsted.

SHOE salesman—Exper.; good guar. sal. plus comm. Gerber's Shoe Store, 4632 Broadway.

STOCK keeper and receiving clerk—Familiar with kardex and stock records, small defense plant, manufacturing small radio and communications parts.
Address S G 572, Tribune.

STOCK ROOM MEN—$25 week to start. See Mr. Higginbotham, GOOD HUMOR CORP., 2736 Armitage-av.

STORE DETECTIVE

Opening for man with at least 1 year experience as retail store floor detective. Others need not apply. Write letter stating experience, age, and salary expected.
Address S G 535, Tribune.

STENOGRAPHER—Experienced, accurate and fast, for secretarial work in Sales dept. in defense plant. Written application only.
CLARK EQUIPMENT CO.
BUCHANAN, MICHIGAN.

STENOGRAPHER in railroad office—Young man; shorthand essential; chance for advancement. Address M Y 358, Tribune.

Timekeeper—Experienced

Prefer married man.
P. O. Box 2024, Stockyards Station.

TIME study man—Machine shop exp., turret lathes, etc. Perm. Good opp. for man with ability. State age, draft status, sal des.
Address S G 303, Tribune.

TYPIST—For billing; part time; 5 to 9 p. m.
46 E. 51ST-STREET.

TYPIST—Young man for general office work. Address S H 129, Tribune.

THE RITHOLZ OPTICAL CO.
with branches in principal cities of the U. S., has excellent openings for exp. salesmen out of town. NO OPTICAL EXP. REQUIRED. WE WILL TRAIN YOU. Position permanent; unlimited opp.; sal. to start, $25 per wk., plus comm. and bonus. Apply Mr. Sherman, 1148 W. Chicago.

VEGETABLE man—In food mart; exp. or will tr.; gd pay. Address X H 307, Tribune.

WINDOW TRIMMER AND CARD WRITER.
For popular price dept. store—steady position. Must be thoroly experienced. Splendid opportunity to show your initiative and ability. Will arrange interviews in Chicago Aug. 5 and 6. Address
THE EMPORIUM CO., MADISON, WIS.

YOUNG man with low draft classification, by insurance office, to do clerical work in liability department. Experience desirable but not essential. Call in person and ask for Mr. Wheeler.
CHILDS & WOOD.
175 W. JACKSON-BLVD. ROOM 1455.

YOUNG man—21 or under, with unquestioned character, for confidential theft detection work in mercantile stockroom. Give age, ht. and wt., exp., if any, names and addresses of three resp. persons as references. Address L A 262, Tribune.

YOUNG man—For North Side juvenile furn. store; oppt. for advancement to right party; prefer one able to drive.
Address T X 471, Tribune.

YOUNG men—For shipping and stock.
Address S H 364, Tribune.

YOUNG man for stockroom—No experience nec.; gd. salary. H. O'Brien, Calumet 7178.

THE SCHOLL MFG. CO., with branches all over the world, has excellent opening for men interested in the orthopedic phase of the shoe business. Shoe salesmen preferred. Salary paid while being trained. Position permanent. Unlimited opportunity for advancement. Must be free to leave city. Phone Mr. Wolf for appointment. Michigan 7200.

Executives and Managers.

MANAGER—For medium sized men's clothing store in city of 30,000 located 50 miles from Chicago; prefer man who can trim windows and keep books; wonderful opportunity. Address S F 527, Tribune.

ACCOUNTANT—Senior or CPA; capable of supervisory position for public accounting firm; must have Federal tax experience; permanent. Write Ralph B. Genter, C. P. A., 2709 Barlum Tower, Detroit, Michigan.

OFFICE manager—Familiar with coin operated phonograph business. One who managed large office. Must be experienced.
Address S G 570, Tribune.

IND. Eng.—Past 45. M. E. sales exp., to contact major executives. Join ind. engr. Loop office. Address B 493, Tribune.

MANAGER for chain store shipping department—Permanent position and good salary for right person. Address X H 312, Tribune.

ADVERTISING and sales promotion manager—Write completely giving age, exp., and education. Address L A 263, Tribune.

MGR. [cpl.]—Lge., remod. apt. bldg. Sal., apt. and %; age no obj. Address MY 365, Tribune

MANAGER, bowling alley—Must give full particulars. Address X H 309, Tribune.

HELP WANTED—MEN.

Executives and Managers.

SALES EXECUTIVE OPPORTUNITY

Manufacturer of nationally established food specialty has opportunity for young man, 25 to 35 years of age, to grow into the executive division of the sales department; applicant must have minimum 2 years of college with education preferably secured in combination of work and school; also must have definite training in effective customer correspondence.

Mail your application stating age, whether married or single, how many dependents and whether you are living with your family, names of your last 3 employers, length of service and a brief statement of duties with each; state amount of salary you are earning and the amount that you would like to earn; application will be held strictly confidential. Tell us briefly and effectively what you have to offer; permanent.
Address X F 527, Tribune.

ASSISTANT TO SALES MANAGER

Reliable manufacturing concern, largest in its line, requires young man as assistant to sales manager; age limit 35. Must have good sales background, both in office routine, correspondence and actual selling. This is excellent opportunity for energetic, intelligent and ambitious man. Good starting salary and real opportunity for advancement. State age and complete experience.
Address S E 377, Tribune

Merchandise Controller

MIDWESTERN STORE HAS AN EXCEPTIONAL OPPORTUNITY FOR A MERCHANDISE CONTROLLER, ONE WITH THOROUGH EXPERIENCE AND FAMILIAR WITH EVERY DETAIL OF MERCHANDISE CONTROL, UNIT OPEN TO BUY, UNIT CONTROL RECORDS AND THEIR APPLICATION AND GOVERNMENT PRICE RULINGS. STATE AGE, MARITAL AND DRAFT STATUS, SALARY DESIRED, EXPERIENCE AND REFERENCES.
Address E A 16, Tribune

Field Representative

Due to the war we have a permanent position in our field staff entailing the compilation of retail sales data; salary $150 per month plus travel expenses and car allowance; car essential; must be free to leave Chicago area with all moving expenses paid after several months of intensive training; full salary during training period; some college training required; ability to handle detailed operations; 25 to 35 desirable ages. Please give age, marital status, religion, education and business experience. Our organization offers definite post-war opportunity.
ADDRESS L P 270, TRIBUNE.

Superintendent

Man with experience in manufacturing methods in cotton goods products. Must know newest efficiency methods and show initiative. About 50 colored operators. To step right in and take charge. State experience in detail and salary.
ADDRESS S J 529, TRIBUNE.

MANAGER STATIONERY AND OFFICE SUPPLIES

Opening new store immediately and want manager who knows the business and is capable of running it. Must be good buyer and know sources of best selling lines, a good salesman and merchandiser who can keep business coming. Excellent opportunity and equitable arrangement for right party. Give age, experience, salary expected, references and draft status. Enclose small photo. Rush reply.
Address E A 11, Tribune.

PURCHASING AGENT

Radio; thoroughly experienced; for long established manufacturer of high grade communications equipment. Call Mr. Ferguson, Sup. 8688, Tuesday. Citizens only.

TRANSPORTATION SUPERINTENDENT

Defense plant, near Huntington, W. Va., requires man with extensive experience covering railroads, motor, and river transportation. Must be executive. State experience in detail.
Address X F 337, Tribune

RESTAURANT MANAGER

Fine opportunity for capable, energetic man for established business. Must be expd. in all phases of restaurant operation. Give complete information regarding former connections, age, and qualifications.
ADDRESS X F 354, TRIBUNE.

Personnel Director

Permanent position with excellent future for competent man with service exemptions. Experience in truck-driver or equivalent labor field preferred.
Address L J 147, Tribune.

LOAN AND CREDIT EXPER.

Comp. chg. of office; not subject to draft; sal. plus profit in bus.; oppor. to become partner; bus. not affected by war; give comp. report and phone in 1st letter.
Address S G 567, Tribune.

Boys.

BOYS—17-19 YEARS

to learn printing and publishing trade; also boys with artistic ability, living on the north side; must be able to furnish samples. State age and qualifications in first letter. Address S F 321, Tribune.

BOYS 16 TO 19 YRS.

WITH BICYCLES.
PERMANENT EMPLOYMENT.
Bring birth record and social sec. number.
Apply 417 S. La Salle-street.

OFFICE BOYS

STATE EDUCATION, AGE, EXPERIENCE, IF ANY, SALARY DESIRED. NORTHWEST. ADDRESS S J 151, TRIBUNE.

OFFICE boy—$16 per week to start; for manufacturing company located near loop; good chance for advancement. In reply state full details about yourself.
Address X H 301, Tribune.

BOY—For shipping department. Must be over 18, strong.
MURRAY ENVELOPE CO.
801 N. SACRAMENTO-BLVD.

OFFICE boy—Not over 20, for large paper mfrs.' office. Chance for advancement thru organization. State age, qual., and salary.
Address B 273, Tribune.

BOY—17 to 19 years, to work in drafting room of architectural manufacturer with opportunity to become junior draftsman. State qualific. Address S F 372, Tribune.

BOY WANTED—Strong boy, 19-21 age, no experience. Apply M. J. BETZ, 546 W. Washington, State 9756, 4th floor.

BOY—With woodworking exp.; over 16; hours 4 to midnight; $22 per wk. Apply Mon. morn., 1820 Lawrence-av.

BOY—For work in machine shop. State age, experience, and salary expected to start. Address X H 179, Tribune.

POSTAGE meter and tying machine operators; permanent. Apply Sterling Insurance Co., Rm. 2101, 309 W. Jackson-blvd.

EXCELLENT opportunity—For young man 16 yrs. old to learn optical business. Apply Belgard, Inc., 6 N. Michigan, Mr. Crawford.

LAUNDRY OFFICE BOY.
Experd.; general office. 4205 S. State.

BOYS—Warehouse work. Hibbard Spencer Bartlett, 211 E. North Water-st.

BOYS—Shipping rm. and stock work. Apply H. J. Lehman, 65 E. South Water, 11th fl.

BOY—With some printing exper. pref. Apply Mon. a. m., 6th fl., 329 S. Wood-st.

BOY—16 to 19, for general office work. Good future. Address S H 343, Tribune.

BOY over 21—For delivery work. Good sal. and gd. hrs. Apply 4656 Wentworth-av.

ERRAND Boy—Permanent pos. for alert boy. Address X G 203, Tribune.

ERRAND BOY—Apply Monday morning, 8:30, 1st floor, 626 S. Clark-street.

16 TO 17 yrs.—General drug store work; part time. 3579 Armitage.

BOY—Helper on truck. $15. Chicago Novelty Co., 1348 Newport-avenue.

Professions and Trades.

ACMES, AUTOMATIC SCREW MACHINE
OPERATORS
Exper. only. Good wages. Day or night.
PERFECTION SCREW PRODUCTS CO.
1500 W. 15TH-ST.

AIRPLANE Construction instructors [6]—Full or part time. 2024 S. Wabash-av. Victory 0886.

INDEX

	Pg.	Col.
Air Conditioning	12	3
Apartments—See To Rent.		
Aquariums and Supplies	15	2
Arts and Antiques	15	8
Auction Sales	1	8
Automobiles—		
Autos, Trucks To Rent	13	5
Repairing and Accessories	13	7
Tires	13	7
Trailers, Passenger-Utility	12	8
Trucks	13	8
Used Automobiles—For Sale	13	1
Wanted	13	6
Aviation	1	7
Barter and Exchange	12	3
Bar and Store Fixtures	14	7
Bicycles and Motorcycles	13	5
Board and Lodging	7	2
Wanted	7	2
Boats, Yachts, Etc	15	1
Books	6	7
Building Material—		
Building and Remodeling	1	6
Heating, Plumbing Supplies	1	6
Iron and Steel	1	6
Lumber	1	6
Stokers, Oil, Gas Burners	1	6
Miscellaneous	1	6
Buildings for Sale, Wanted	12	2
Business Opportunities—		
Business Equipment	14	5
Businesses for Sale	14	1
Business Service	14	6
Concessions, Locat., Leases	14	5
Distributors	14	5
Job Lots	14	5
Manufacturing	14	5
Partnerships, Investments	14	5
Wanted	14	6
Business Personals	15	2
Cameras and Optical Goods	1	7
Cemeteries	Part 2, 10	5
Clothing, Furs, etc.	12	6
Club and Assn. Memberships	12	6
Collections	13	8
Dancing Schools	1	8
Death Notices	Part 2, 10	5
Dogs, Cats and Pets	15	2
Dressmaking and Mill. Schls.	1	8
Employment Agencies—Men	4	7
Employment Agcys.—Women	6	4
Financial Service	12	6
Fuel Oil	8	7
Garages	13	8
Help Wanted—Men	2, 3, 4	
Help Wanted—Women	5, 6	
Horses, Harness, and Wagons	6	7
Hotels and Apartment Hotels	7	3
Home Furnishings and Furn.	12	4
Home Furnishings Wanted	12	6
Household Appliances	15	3
Houses—See R. E. and To Rent.		
Instruction	1	8
Jewelry, Old Gold, Etc	1	1
Loans—Personal and Business	15	4
Lost and Found	15	3
Machinery and Equipment	15	6
Wanted	15	7
Mausoleums and Monuments, Part 2	10	5
Miscellaneous [For Sale]	1	7
Wanted	1	7
Mortgages [See Real Estate Loans]	12	3

	Pg.	Col.
Motorcycles and Bicycles	13	5
Moving and Storage	15	3
Musical and Dramatic	1	5
Musical Instruments	12	7
Office Furniture and Devices	12	8
Painting and Decorating	1	6
Patents, Patent Attorneys	1	5
Personal	12	8
Pianos [See Musical Instruments]	12	7
Poultry, Chicks, and Equip.	12	2
Printing Mach'y & Supplies	8	7
Radios, Supplies and Service	15	8
Rug Cleaning	5	2
Real Estate—		
Acre Property	11	3
Apartment Buildings	8, 9	
Business Property	9	4
Central	8	8
Estates Property	11	3
Farm Lands	11, 12	
For Exchange	12	2
General	8	8
Houses	9, 10	
Houses Built to Order	10	2
Industrial Property	8	6
Loans, Mortgages	12	3
Miscellaneous	12	2
Other Cities	11	4
Real Estate Service	12	2
Resorts	11	4
Southern Properties and Resorts	11	4
Suburban	10, 11	
Town and Country	12	2
Vacant	10	2
Wanted	12	2
Sewing Machines	13	8
Situations Wanted	6	5
Sporting Goods	13	8
Stamp Exchange, Part 6, Women's Section		
Stocks and Bonds	12	3
Store and Bar Fixtures	14	7
Stoves [See Hschld. Appliances and Building Material.]		
To Rent—		
Apartments	7, 8	
Apts. and Rms. to Share	7	2
Floors and Lofts	8	6
Furnished Houses	7	5
Furnished Apartments	8	4
Houses [City and Suburban]	7	4
Industrial Property	8	6
Offices and Shops	8	6
Other Cities	8	6
Resorts	7	5
Rooms	6, 7	
Stores	8	5
Tents, Awn., Canv. Gds., etc.	1	6
Travel	5	2
Trade Schools—Men	4, 5	
Trade Schools—Women	6	4
Typewriters and Supplies	12	7
Undertakers	Part 2, 10	5
Vacuum Cleaners [See Hshld. Appl.]	15	3
Wanted—To Rent—		
Apartments	8	5
Buildings	8	6
Farms	8	6
Houses	7	5
Offices, Stores and Lofts	8	6
Resorts	7	5
Rooms	7	2

BOX NUMBER ADS

Reply by phone as well as by letter may be made to any Tribune want ad with a box number as an address, except Help Wanted advertisements. Call SUPerior 0100—Local 257. Your name, address and phone number will be placed at once in the box of the advertiser.

$100.00 REWARD

will be paid by The Tribune for information leading to the arrest and conviction of any one obtaining money fraudulently through Want Ads published in its columns.

AD WRITING ASSISTANCE

The Tribune maintains an expert ad writing department to help you word your want ad to secure the best results. There is no charge for this service.

CONVENIENCE

A Want Ad-Viser is as near to you as your telephone. If you have a telephone, your ad will be charged to you. If not, or if you prefer, a Tribune man will call at your home or office.

Call Superior 0100—Want Ad-Viser Or Want Ad Office

1 South Dearborn
Open Weekdays:
8:30 A. M. to 7:00 P. M.
Except Fridays.
Fridays Only:
8:30 A. M. to 9:00 P. M.
Sundays: Office closed all day.

Tribune Tower
Open Weekdays:
8:00 A. M. to 10:00 P. M.
Sundays:
9:00 A. M. to 5:00 P. M.

HELP WANTED—MEN.

Professions and Trades.

ACCOUNTANT

for employment by firm of Certified Public Accountants. Must have had senior experience, CPA degree preferred. Excellent opportunity if able to qualify. Give educational background, experience, personal facts, salary requirements, and phone number.
ADDRESS S H 330, TRIBUNE.

ADVERTISING MAN

Seasoned copy and idea man for newspaper and magazine campaign on drug items. Must be able to prepare entire presentation. Free lance basis.
ADDRESS X F 532, TRIBUNE.

APPRAISERS wanted for industrial equipment. Must be experienced or with technical or practical knowledge of varied industrial equipment. State qualifications and past experience fully in first letter. Address the American Appraisal Company, Milwaukee, Wisconsin.

APPRENTICES—Under 25 yrs. of age; handy with tools; light steel structural work. Jacob Press Sons, 3320 Normal.

ARTIST WANTED—Man or woman. Full-time commercial artist capable of doing lay-out work, religious and general illustrating, true life picture strip work. State experience and remuneration expected. Send samples in black and white to George A. Pflaum, Publisher of Catholic weeklies. Editorial Department, 124 East Third-st., Dayton, Ohio.

ARTIST wanted—A1 air brush, for photographic reproductions. Preferably one with Fine Arts Association experience. Salary $60.00 weekly. Victory Art Salon, 4044 Walnut-st., Philadelphia, Pa.

ARTIST—Lettering and general A-1 modern styles for reproduction; state exp. and full details of qualifications.
Address X D 400, Tribune.

ARTIST—Man or woman, to design greeting cards. Must be good. Free lance basis.
ADDRESS S G 512, TRIBUNE.

ASSEMBLERS

Electrical-Mechanical
for both bench and floor assembly. Must be able to work from blueprints or wiring diagrams. In reply give age, experience, salary expected, address and phone.
Address X F 84, Tribune.

ASSEMBLY Foreman for defense plant on radio or electrical work—Write fully, experience and salary expected.
Address S J 131, Tribune.

ASSEMBLERS

Expd. in mechanical assembly. Apply at 6540 S. La Vergne-avenue.

ASSISTANT MECHANICAL SUPERINTENDENT—Midwestern Oil Refinery; Engineering education; experience in construction and maintenance work, preferably oil refinery or similar industry; must know job scheduling and costing; must be able to supervise men; reply must state age, education, marital status, past experience, and minimum salary expected. Address E A 32, Tribune.

Asst. Photo. Finisher

Alert young man aged 18-20 to assist in photo finishing laboratory; experience preferred but not necessary. Write details.
Address S H 164, Tribune.

Automatic Screw Machine

Set-up men. Experienced.
KELLOGG SWITCHBOARD
6650 S. CICERO.

Automatic Screw Machine

Operators and setup men; Brown & Sharpe. Job shop experience; top wages and plenty of overtime; day and night work.
Address X J 361, Tribune.

AUTO Mechanic—Chrysler products; Chicago's largest Chrysler distributor. 6116 N. Western-avenue. See Mr. Redmon.

HELP WANTED—MEN.

Professions and Trades.

Automatic Screw Machine OPERATORS

Brown and Sharpe machines. We are in need of several men with the ability to operate and partially set their work. Day shift 53 hrs. per week, night shift 60 hrs. per week.
Come in for an interview.
William E. Yaxley & Co., 1519 N. Cicero.

Automatic Screw Mch. SETTER AND OPERATOR

B. & S. equipment; steady job at top wages for an A1 man; overtime if desired; good working conditions. Phone
HAY. 1136—Mr. Hennessy

Automatic Screw Machine Operators and Setters

Experienced men only on either Brown-Sharpe or Acme machines need apply. J. J. Tourek Mfg. Co., 4701 W. 16th.

AUTOMATIC OPERATOR

On 4 spindle Acmes. Must be able to set-up; day work.
CICERO SCREW PRODUCTS.
1857 Fulton. Monroe 0823.

AUTOMATIC screw machine operator—For single spindle Cleveland; good pay with overtime. Address T X 472, Tribune.

AUTO MECHANICS

for Chevrolet dealer in Sacramento, Cal.; $1.10 p. h. guaranteed; union shop; drive one of our cars there. For further infor. see Mr. Hunt, Saginaw 6771. 7743 Stony Island-avenue.

AUTO MECHANIC

Must be competent and have complete tools. Can average $1 per hour; steady year around. Old established distributor.
Address S G 432, Tribune.

AUTOMOBILE MECHANICS

Steady work; experienced; good wages.
ADDRESS X H 176, TRIBUNE.

AUTOMOBILE SPRAYERS

Experienced; good wages; steady work.
ADDRESS S G 507, TRIBUNE.

AUTO Sheet metal men, $75 per wk., and auto mechanics, $50 per wk., for 40 hrs.; must leave city; transportation furnished. Saunders, 28 W. Lake. Central 1077.

AUTO BRAKE MECHANIC

and wheel alignment; good pay; steady job. United Standard Products, 2520 S. Wabash.

AUTO mechanic—Must be experienced working on used cars; good references required. Apply Mr. Silver, 2020 S. Michigan.

AUTO glass man—Cutter, installer; steady work at excel. sal. for exper. man. Give details. Address T M 60, Tribune.

AUTO mechanics—If you want a steady job at a good salary see us at
7425 Exchange.

AUTO greaser—Exper.; 60c hr. and comm. 3145 S. Oak Park-av., Berwyn.

AUTO mechanic—Good pay. Apply Monday at 2421 South Park-way.

AUTO Mechanic—All-around; also body bump man. 3527 N. Western, Lak. 8776.

AUTO LUBRICATORS—2; must be experienced; highest salaries; steady. Avenue 7781

AUTO mech.-body and fender man—At once; 50-50 deal. Super stat. 1101 Jackson-blvd.

AUTO mechanic—Used cars; steady work. 7424 Stony Island-av.

AUTO mechanics—Must be A1. Apply 1601 Clybourn.

AUTO electrician for general ignition work. Monday. 1706 Larrabee, Mohawk 6340.

AUTO mechanic—Truck experience preferred. Diamond T Branch, 320 S. Sangamon.

AUTO brake specialist.
Ambros, 4948 S. Western.

HELP WANTED—MEN.

Professions and Trades.

AIRCRAFT ENGINEERS

The Goodyear Aircraft Corporation has openings for unlimited number of qualified men for aircraft work.

Tool Engineer
Senior Draftsmen
Structural Engineers
Design Layout Men
Plant Layout Engineers
Equipment Engineers
Loftsmen
Mechanical
Aeronautical
Civil and Sheet Metal
Process Engineers
Machinists
Tool and Die Makers
Jig Builders
Lathe Men

EXPERIENCED OR RECENT GRADS.
Persons now employed in prime defense industries will not be considered. American citizens only.

TELEPHONE TODAY, MR. BASS, SUPERIOR 4264, CHICAGO, BETWEEN THE HOURS OF 8:30 AND 10 A. M., AND 4:30 AND 6 P. M.

GOODYEAR AIRCRAFT CORP.

Akron, Ohio

AID THE ARMY!

Help us build the equipment that will make our armies victorious.

Tool Makers
Die Makers
Tool Designers
Equipment Designers
Plant Layout Men
Machine Repairmen
Time Study Engineers
Experienced on machine operations only.
Tool Inspectors
Tool Room Machinists
All men who have had experience on any of the various machines in tool and die work.
Automatic Screw Mach.
and Warner Swasey
Potter and Johnson
Barber Coleman
Fellows
Operators and setup men.

Also

Die Barbers, General and Railroad Machinists, and Millwrights.

Our plants are located in the Detroit area and we are paying TOP DETROIT WAGES. Records prove Detroit's prevailing wage scale is the highest in the country! Ample overtime with one and a half times rate over 40 hours and double time for Sundays and holidays. 100% WAR WORK! Good living conditions—rents were frozen as of April 1, 1941 [over one year ago]!

You must produce citizenship or birth certificate proof and not be employed full time on high priority war work. All qualified applicants will be given personal interview and hired in Chicago.

Address E A 23, Tribune

AUTOMOBILE parts stock clerk or equivalent—3 yrs.' exper.; high school education; wonderful opportunity with national aviation Co. In first letter give age, education, marital status, and if willing to leave city.
Address S J 372, Tribune.

AXLE and Frame Alignment man wanted—Location, Dayton, O. Shop centrally located, has two B-Line machines. Must be experienced. Address D Y 30, Tribune.

AXLE and frame alignment man—Permanent; good salary; excellent working condition.
7425 S. Exchange-av.

B. & S. automatic screw machine operator and setter. Address S J 531, Tribune.

BAKER—Second or third hand; all around. Steady. 3008 Wentworth.

BAKERS—Oven men and bench hands. Union wages. App. 2747 W. Van Buren, Mon., a.m.

BAKER—Exper.; 3d hand.; gd. wages; steady; north side. Address B 276, Tribune.

BAKELITE MOLDERS

Must be experienced; state age, experience, wage wanted and past employers.
KELLOGG SWITCHBOARD
6650 S. CICERO.

BARTENDER wanted at once—For northern Wisc. night club; must be honest, reliable, neat, and sober. Know how to mix drinks, etc. Address S H 459, Tribune.

BEEF boners—Experienced; steady work; highest weekly earnings. See Mr. Henry, 1018 W. 37th-st., Chicago.

BLACKSMITH FINISHERS—Exper'd on motor truck bodies.
Jacob Press Sons, 3320 Normal.

BOOKBINDERS with loose leaf experience—See Mr. Cody, 6th floor, Tallman, Robbins & Co., 314 W. Superior.

BOX AND CRATING SUPERINTENDENT. Large Detroit lumber concern has important opening for man experienced in estimating and controlling costs, as well as in laying out and supervising operations of its container division which is manufacturing boxes and crates in increasing volume for industrial plants engaged in war contracts. Write Allen B. Crow, 6460 Kercheval, Detroit, Michigan, concerning previous training and experience as basis for conference either in Chicago or in Detroit regarding unusual possibilities for advancement for man having necessary qualifications.

BUTCHER APPRENTICE.
Year experience; willing to help on grocery; good pay. Call Winnetka 2525.

BUTCHER—1st class, clean; prefer young and Italian speaking. 3750 W. Chicago-av.

CABINET MAKERS—EXP.

MUST READ BLUEPRINTS.
KELLOGG SWITCHBOARD
6650 S. CICERO.

CABINET maker and machine man—Experienced on store fixtures. Modern Store Fixture Co., 107 S. Halsted.

CABINET MAKERS.
Exp. on office furniture.
Grand Woodworking Co., 4147 Ogden-av.

CAKE baker—First hand experience; steady job; good pay. Stanley Bake Shop, 2056 W. Cullerton.

HELP WANTED—MEN.

Professions and Trades.

CABINET MAKERS STOCK CUTTERS STICKER MEN

Must be experienced on special millwork. Steady work for good men. Apply Michigan Woodwork & Specialties Co., Battle Creek, Mich.

CANDY FOREMAN

Large manufacturer wants aggressive, directing head for Cooking Department who can manage help and get out large prod'n. Prefer man who is experienced in open fire cooking, like Peanut Brittle and who has years of actual experience in this work. Must be thoroughly experienced and have necessary push—otherwise don't answer! Give age, draft status, experience, past connections, length with each, etc.
Address X B 522, Tribune.

CANDY MAKERS

Hard candy cooks, helpers, and factory laborers.
Bunte Brothers
3301 W. FRANKLIN-BLVD.

CARPENTERS—Steady work; good pay. 5001 Cottage Grove.

CARBURETOR and ignition man—830 North-boulevard, Oak Park. Austin 9600.

Chief Engineer Wanted

By concern located in Wisconsin, approximately 75 miles north of Milwaukee, manufacturing portable equipment in volume and construction in automotive industry. Plant now doing defense work, and designing for post-war period. In your reply give age, education, list of employers, dates worked for each employer and type of work done, salary received, and advise what particular work you specialized in. Address E A 34, Tribune.

CHIEF INSPECTOR—Transformer and coil inspection. James W. Doyle, Inc., 2734 N. Pulaski. Belmont 4640.

CHEMIST INDUSTRIAL or Chemical Engineer

With engineering and mechanical ability; initiative for individual work. Development or analytical experience in mechanical packings, gaskets, lubricants, plastics, or rubber preferred. Give full data, salary. Address S H 306, Tribune.

CHEMIST—H. S. grad. with some knowledge of chemistry for small air conditioned, modern plant. For interesting full time work among pleasant young people. Apply 430 Grant-pl., 2200 North, near Clark.

CHEMIST wanted—Of broad experience for research and industrial work with nationally known manufacturer.
Address E A 45, Tribune.

CHOCOLATE Enrober machine operator—With mechanical ability wanted by nationally known candy manufacturer. Prefer man with experience in Baker Perkins and Greer machines.
ADDRESS E B 1, TRIBUNE.

CHROME PLATER WANTED
for defense plant. Good opportunity for man with experience on tools and gauges. Plant located within 250 miles of Chicago. State experience, age, last three places employed, and salary expected.
ADDRESS E B 22, TRIBUNE.

CLAIM adjusters—Permanent position, old line casualty insurance Co. College man preferred. Write fully, stating age, exper., draft status. Address X G 198, Tribune.

CLEANERS—Spotting men's and women's fancy silks. A1 only need apply. Excellent opportunity to right party. Steady work. L. Hohlman, 1339 W. 63d-st.

CLOTHING FACTORY

FOREMAN—Competent; must know factory routine, with thorough understanding of all operations; with ability to teach and retain standards set up. Large Middle West city, old established firm. Reference required.
Address E A 13, Tribune.

COAT shop foreman—For special order; men's clothing and uniform house; midwestern city. Address E A 42, Tribune.

CONSTRUCTION SCHEDULING ENGINEER

College Graduate, 35-40, with field experience in oil refinery or chemical processing construction; to take charge of preparation of construction schedules and their use in controlling and co-ordinating engineering, purchasing and construction activities on important projects. Field experience is essential.

Reply immediately detail of experience, education, nationality, marital status, dependents, salary expected, and why you think you can handle this job to

R. E. MOSER,
PROCESS EQUIPMENT DEPT.
BLAW KNOX CO.
5001 BAUM-BOULEVARD.
PITTSBURGH, PA.

Construction Company

building large war plant needs at once:

10 REINFORCING STEEL DETAILERS
familiar with bar detailing for shop purposes.

10 EXPERIENCED TRANSIT MEN

10 EXPERIENCED ROD MEN

6 GENERAL ESTIMATORS
familiar with taking off all quantities except mechanical.

6 STENOGRAPHERS
Experimental; female.

Must be experienced men and women with good records. Do not apply if employed at highest level of skill in war industries.

See Mr. Rollo,
U. S. Employment Service,
20 N. Wacker-drive, 13th fl.
No fees charged.

COST MAN

Familiar with building construction plans and cost system; for contractor's office. State education, experience, age, and salary.
ADDRESS S H 341, TRIBUNE.

CRACKER BAKERS

Machine Men, Mixers.
Oven Men, Experienced.
Address X G 122, Tribune

CREATIVE ADVERTISING MAN.

Established printing company in Indianapolis whose principal clients are personal finance [small loan] companies, banks and other financial institutions, wants a man to create ideas, write copy, and make rough layouts for direct-by-mail [and other types] of advertising for its clients.

Applicant must have had successful experience in creating direct-by-mail and other types of advertising.

Prefer a man who has been successful in promoting services rather than products. Salary $3,600.

Sell yourself in a detailed letter. Include specimens of what you have created. Give details of draft status. Interviews will be arranged. Address E B 34, Tribune.

CUTTER

Good opportunity for first class man experienced with Eastman machine on knit rayon underwear. Steady work. Highest pay. Chance for advancement.
THE AMERICAN MAID CO.,
847 W. JACKSON.

DENTAL TECHNICIAN

Chrome-cobalt removable bridge finisher. Position in Portland, Oregon. Durallium Products Corp., 225 N. Wabash.

DENTAL LAB MAN

All around man for Ohio. Starting salary $50 week. Dr. M. M. Kaye, 135 S. State-st.

DENTAL LAB. TECHNICIAN

At once; good bridge and plate man. Apply 23 E. Jackson-blvd., 10th floor.

DENTAL mech.—Bgr. or expd.; 1st class lab.; gd. pay. Address S H 361, Tribune.

DENTIST—OHIO LICENSE

Good operator, sober and reliable. $75 wk. guar. Dr. M. M. Kaye, 135 So. State-st.

DESIGNING ENGINEER.
Mechanical or Chemical Engineering education with five or more years experience in refinery process and equipment designing. In reply state present employment, past experience, education, marital status, and minimum salary expected.
Address E B 31, Tribune.

DESIGNERS—We require the services of a man thoroly competent in all classes of condenser design; also a man who is thoroly competent to design any class of steam jet air ejector equipment.
Address E A 31, Tribune.

HELP WANTED—MEN.

Professions and Trades.

DESIGNERS DRAFTSMEN

If you are not now engaged in
Important War Work
we need your services for this kind of work, provided you are qualified in one or more of the following:

ELECTRICAL
Designers and Draftsmen for power applications and distribution system design on steel plants, oil refineries and power plants.

OIL REFINERIES
Designers and Draftsmen for Oil Refinery Process Piping. Must be thoroughly experienced on piping DESIGN and LAYOUT.

REINFORCED CONCRETE DESIGNERS for heavy foundations, power plants, rigid frame structures or other steel mill structures.

STRUCTURAL STEEL
Designers with heavy steel mill building experience and other steel plant structures.

MECHANICAL
Designers with steel mill experience.

Piping Detailers for power plant and steel plant work.

Working a continuous cycle of one week of 44 hours followed by two weeks of 56 hours each. Time and one-half paid for work in excess of 40 hours per week.

In replying please give complete details, including hourly rate desired.

ARTHUR G. McKEE & CO.
2300 Chester-avenue
Cleveland, Ohio

DESIGNERS—STEEL AND REINFORCED CONCRETE For Defense Plant

POWER PLANT AND STEEL MILL EXPERIENCE; MEN NOT NOW IN DEFENSE WORK PREFERRED.
SARGENT & LUNDY,
ENGINEERS,
140 S. DEARBORN-STREET.

Designer and Draftsman

With experience on heavy machinery. The heavy demand for our machines, used now only on Defense Work will continue after the war on road building, etc. Location, small town western part of New York state.
CALL CENTRAL 7750
FOR MONDAY APPOINTMENT.

DESIGNING DRAFTSMAN PERMANENT POSITION ESSENTIAL INDUSTRY

Some exper. in design of apparatus for manufacturing. Preferably appr. for electric power installations. Good opportunity with small, well estab. company. Age, 25-45.
ADDRESS S E 363, TRIBUNE.

DESIGNER—INSTRUMENT

familiar with pressure and temperature systems, by manufacturer of industrial and aircraft instruments. Excellent opportunity with growing concern located in Chicago. Our employees are familiar with this ad.
ADDRESS X F 537, TRIBUNE.

DENTIST—With equipment preferred.
Address X D 394, Tribune.

DIE SINKERS

for forging and upsetting dies; also lathe hands for die repairs.
Pettibone Mulliken Corp.
4710 W. Division-st.

DIE MAKERS

$1.40 per hr. with plenty of overtime; must be first class; nite work.
UNITED SPECIALTIES,
9705 COTTAGE GROVE.

DIE MAKER

Repair round dies. Must be good lathe hand, night wk., steady. Essential industry.
THE ARIDOR COMPANY,
3428 W. 48TH-PL.

DIE MAKER—Round Dies

Must be good lathe hand; steady; essential industry.
THE ARIDOR CO., 3428 W. 48TH-PL.

DIE makers—A-1 only; for steady mfg. concern; first class wages for those who qualify; shop now working 54 hrs. week. Apply 1749 Grace-street.

DRAFTING INSTRUCTOR

Successful Chicago School giving training in National Defense work has opening for a top-notch drafting instructor capable of handling classes in drafting, blue-print reading, layout work, etc. Man with aeronautical background preferred. Give age, experience, and phone number.
ADDRESS H A 166, TRIBUNE.

DRAFTSMAN

Experienced structural steel detailer for conveying and elevating equipment; steady job for right man.
National Engineering Co.
549 W. WASHINGTON-BLVD.

DRAFTSMEN

Midwestern Oil Refinery; 2 years or more experience on process piping, structural or electrical drafting; state age, marital status, education, past experience, and minimum salary expected. Address E A 15, Tribune.

DRAFTSMAN—SENIOR; CAPABLE OF DESIGNING AND CHECKING PRECISION MACHINE WORK. Also Junior draftsman for making detail drawings. Permanent work with old line co. engaged in high priority work. Address S E 375, Tribune.

DRAFTSMEN

Shop detailers and checkers for structural steel fabrication; defense work; loop office. Give particulars. Address S H 74, Tribune.

DRAFTSMEN—EXP. STRL. STEEL AND REIN. CONC.; Chicago; state full particulars. Address S H 337, Tribune.

DYER—Experienced garment dyer to take change of department. Write immediately giving full particulars; salary wanted. Model Cleaners & Dyers, Denver, Colo.

Electrical Lay-out Men

10 experienced men for defense shipyard near Chicago. Excellent working and living conditions.
ADDRESS X G 196, TRIBUNE.

ELECTRICAL AND RADIO
Test Equipment Maintenance

Man for defense radio equipment.
556 SCOTT-STREET.

Electric Motor Repairman

with electric shop exp., familiar with A. C. and D. C. equip. Address S G 180, Tribune.

ELECTRIC motor repair man—A.C. and D.C. exp., 1st class shop; no small work. Permanent. Central location. Confidential.
Address X B 168, Tribune.

Engine Lathe Hands Machinists Repairmen

Several openings in toolroom for experienced men only. Must have tools. Day or night work. 100% defense work.
J. J. Tourek Mfg. Co., 4701 W. 16th.

Engine Lathe Hands

Must be experienced in gear work.
AMERICAN GEAR & MFG. CO.
6645 W. 65TH-ST.

ENGINEERS

Metallurgical graduate engineer, familiar with heat treating nonferrous alloys and various commercial plating technique.
Kellogg Switchboard
6650 S. CICERO.

ENGINEER with electrical utility operating exp. and considerable exp. in job classification, evaluation, and wage design. Exceptional opp. open with consulting firm. State essential information leading to personal interview. Address E B 35, Tribune.

ENGINEER—MECHANICAL.
Excellent opportunity for wide awake, intelligent man. Must be able to make own details. State age, salary, and experience in detail. Address X D 396, Tribune.

[Continued on following Page.]

HELP WANTED—MEN.

[Continued from preceding Page.]

Professions and Trades.

ENGINEER FOR PRESSURE COOKERS.
Engineer, fully conversant with pressure cooker development and manufacture wanted by large, nationally known manufacturer. Also man thoroughly familiar with distribution of pressure cookers and allied problems to act as assistant sales manager. Immediate employment can be given on essential war materials and active operations on cookers will start as quickly as conditions permit. Write in detail as to age, experience, salary expected, etc., so that an interview may be arranged.
Address D Y 39, Tribune.

ENGRAVER
For large Cleveland department store, experienced in engraving jewelry and silverware. Good salary; steady position. Give age, experience, etc.
Address D Y 50, Tribune.

ENGINEER
High pressure boiler. Apply Unique Cleaners and Dyers, 2643 W. Chicago-av.

ENGRAVERS—Jewelry; exp. script lettering; Indianapolis or Milwaukee to reliable, capable men. Steady work. Good salary. Give phone. Address X J 396, Tribune.

ESTIMATOR
Experienced building estimator for immediate employment. State qualifications and salary. Address S H 357, Tribune.

EXCELLENT opportunity—For man over 44 years old to learn optical business. Apply Belgard, Inc., 6 N. Michigan, Mr. Crawford.

EXPEDITER
MAN 25-35 with high school education for materials control dept. of small war plant. Position requires initiative, tact, and ability to work with others. State age, education, experience, draft status, and last salary received. Address S F 60, Tribune.

EXPEDITOR—Raw material, fabricated parts and production: A-1 man only need apply ADDRESS S J 369. TRIBUNE.

FENDER AND BODY
All around combination man for Chevrolet dealer in Sacramento, Cal., $1.20 per hr. guaranteed. Union shop. Drive one of our cars there. For further information see Mr. Hunt, Saginaw 6771. 7743 Stony Island-avenue.

FIELD ENGINEER—At least 2 yrs.' mech. eng. in accredited school and exp. in automotive serv. and engineering drawing. Must travel. State salary and draft status. Address X C 546, Tribune.

FINISHERS
White, on ladies' blouses. Need bright young girl in shipping dept. Steady work.
Erwin-Erwin Co., 329 W. Monroe.

FINISHER—For wood picture frames. Capable; volume production; gd. sal.; steady job. Address S J 74, Tribune.

FIRE PROTECTION ENGINEERS
or Fire Insurance Inspectors for factory inspection work. Knowledge of sprinkler systems and special hazards desirable. Graduate engineers preferred. Several permanent positions open in Chicago and other midwestern areas. Replies treated confidentially.
Address S J 306, Tribune.

FOLDER OPERATOR—Small Clevelands. State age, wage. Address T G 87, Tribune.

FOOD DEHYDRATION MAN. EXPERIENCED IN THIS LINE. SPLENDID OPPORTUNITY. CALUMET 2955.

FOREMAN
SCREW MACHINE DEPT.
For old estab. concern centrally located Brown & Sharpe equipment; good salary; fine working conditions; steady job. Must have thoro knowledge of designing and laying out cams and setup. For interview give experience, age, full details in first letter. Address S G 536, Tribune.

FOREMAN
for shipping, receiving, and packing department. Bolt, nut, and screw experience desirable. Man chosen must be married and able to command respect. Give complete record of education, exper., and positions held. Address S G 509, Tribune.

FOREMAN—Nites; familiar with automatic screw and checking machine production work; state sal. Address S G 182, Tribune.

FORD MECHANICS (2)
EXPERIENCED
GLENN E. HOLMES
30 W. LAKE. SEE MR. MUDD.

FOUNDRY MEN

A new steel Foundry in the Chicago area, operated by one of the major companies in the industry, needs additional key men. This is a very large operation, using the most modern and efficient production equipment. Compensation commensurate with responsibilities. Long range opportunities for qualified men are excellent.

The following supervisory positions are now open. Men with steel foundry experience are preferred, but iron or nonferrous experience could qualify.

Molding Department
Assistant General Foreman
Should have thorough knowledge of the supervision of molding, pouring, shake out, and other operations involved.

Molding Floor Foremen
Six men needed with good supervisory experience and thorough knowledge of molding.

Core Department
Assistant General Foreman
Requires man experienced as supervisor of core making, with thorough knowledge of all operations including drying, handling, gauging, sand slinging, and core chills.

Cleaning, Finishing and Annealing
Assistant General Foreman
Must have good supervisory experience and knowledge of heat treatment, welding, hydraulic press work, shot blasting, rough and final chipping.

Heat Treating Supervisor
Must have knowledge of heat treating and annealing operations, but demonstrated ability to supervise large number of men is of equal importance.

Inspection Department
Chief Process Inspector
Will be responsible for inspection problems pertaining to core making, molding, pouring, stripping of castings, heat treating schedules, and checking flask equipment. Experience in similar work preferred, but man now molding foreman or trouble shooter in steel or iron foundry could qualify.

Assistant Chief Inspector
Requires experience as inspection foreman or pattern checker and will be responsible for welding, gauging, surface defects, and dimensions after cleaning. Also should know casting layout and be able to read blue prints.

In reply give complete details, including age, education, experience, present and former employers, present salary, and telephone number. Furnish snapshot if available.

Address G N 232, Tribune

FUR shop wants young man exp. in retail store—Steady position; state age, give refs. Address S J 481, Tribune.

FURNITURE repair man—For long-distance moving organization; must be expert on touch-up work and capable of adjusting claims; sober and neat appearing men only. Delaware 8260, ask for Mr. Meyer.

GARAGE Floorman—Nites; exp. only. 8316 Ellis-av. Rad. 2766.

GAS ATTENDANT—Experienced. Good salary for right man. Call Jack, Kedzie 5461.

GAS attendant—Must be experienced. Call today. Haymarket 9327 for appointment.

Gauge Makers
First Class Mechanics
familiar with close tolerance work; excellent working conditions; top rate; plenty of overtime.
Federal Tool Corp.
400 N. LEAVITT.

GAUGE MAKERS
TOOL MAKERS
Highest Wages Paid
Peerless Tool & Engin'r'g Co.
1133 N. KILBOURN

GAUGE AND FIXTURE MAKERS.
1st class only; highest wages.
Master Machine & Tool Co., 925 W. North.

HELP WANTED—MEN.
Professions and Trades.

GEAR MAN

for well established company on Pacific Coast
Desire middle aged or young man with executive ability, practical and technical experience, anxious to improve his status
If interested, give information relative to experience, age, salary last three years
Address D Y 38, Tribune

GEAR CUTTERS
For Gleason straight tooth bevel gear generators and planers; Fellows shapers, also Barber Colman and G. & E. hobbers.
ILLINOIS GEAR & MACHINE CO.
2108 N. Natchez-av.

GENERAL MACHINISTS

WHO CAN OPERATE:
LATHES
MILLING MACHINES
SHAPERS, ETC.
SCRAPER HANDS
ONLY MEN EXPERIENCED IN REBUILDING MACHINE TOOLS NEED APPLY. GOOD PAY, 55 HOUR WEEK, DAY WK.
LAKE MACHINERY CO.
654 W. LAKE-ST., 3D FLOOR

General Factory Workers
by old established food products mfr., near north side. State age, height, weight, refs., previous exp., nationality, wages expected. ADDRESS S F 314, TRIBUNE.

GENTS spotter — Exp., steady job, good wages. 5029 Cottage Grove-avenue.

GOAL—DIE MAKERS & JIG BORERS. 100% defense work; highest wages paid; interview 9-12 a. m. General Die & Mold Co., 4351 W. Armitage-av.

GREASER and washer—Exper.; colored; gd. salary; days. 6058 S. Ashland.

GREASER—Exper.; with mechanical ability; steady work. Address S H 130, Tribune.

GREASER—Experienced; good salary; steady work. Apply 1511 E. 71st-st.

GRINDERS
SURFACE FORM GRINDERS.
CUTTER SHARPENERS.
HEALD ROTARY.
HOLE GRINDERS.
CIRCULAR FORM GRINDERS.
CARBIDE TOOL CO.
816 N. KOSTNER.

GRINDER with hand flexible shaft grinder—Exper. 2945 N. Mozart.

HAND SCREW MACHINE
and turret lathe operators; also set-up men on war work. Top wages with lots of overtime; steady jobs for experienced men
SLOAN VALVE CO.
4300 W. LAKE-ST.

HAND SCREW MACHINE SETUP MAN. Must be first class; 100% defense wk.; unusual opportunity for right man. Electroweld Mfg. Co., 1717 N. Ashland-av.

HAND screw machine set-up men—Experienced, for A-1-A war work, N. side suburb. Address T M 469, Tribune.

HANDY man—With all around experience for South side concern; mill constructed building; good opportunity; steady work; some overtime. Give past experience; personal description; age; approximate wage desired. ADDRESS XH 318, TRIBUNE.

HORIZONTAL boring machine operator—Experienced; steady. Apply 2945 N. Mozart.

ICE route men—Expd. pref.; S. Side; steady. H. Lang & Son, 5210 Wentworth-av., 6 p. m.

INDUSTRIAL engineer with broad experience in field of consulting work; exceptional opportunity open with consulting firm. State essential information leading to personal interview. Address E B 35, Tribune.

INSPECTION SUPERVISOR
Experienced on relays and small electrical apparatus, northwest side. Phone Mr. Anderson, Pen. 1800, for appointment.

INVENTORY CONTROL
Inventory control man thoroughly conversant with the various phases of inventory control relating to records, scheduling and accounting to meet production schedules and priorities requirements on both large quantities and special order schedules. This is a permanent position with one of the oldest and largest electrical manufacturing concerns, which is now on nearly 100% war production and has available old and new products for post-war development. Outline details of education practical background, family status, age, citizenship, past salaries and include recent snapshot [not returnable]. If presently employed on essential war work, release is necessary. Applications will be regarded as confidential. Address N-99, P. O. Box 3552, Philadelphia, Pa.

JEWELER wanted—On stone rings made by hand from castings; out of town; state experience, and salary expected in first letter; good place to work.
Address E B 11, Tribune.

KEY MEN
Experienced in rebuilding automatic screw machines. Good pay. 55 hour week day work.
Lake Machinery Co.
654 W. LAKE.

JOBS OPEN FOR
machine repair men, bench lathe, turret lathe, grinder operators, Cincinnati centerless grinder operators and Cleveland automatic setup men; machine shop experience essential. Address S G 533, Tribune.

LATHE OPERATOR.
Steady work, overtime. Speedway Manufacturing Co. 1834 S. 52d-av. Cicero, Ill.

LATHE Hand—40 hours a week; must be experienced. Address S F 528, Tribune.

LATHE hands—Expd., first class. Apply F. B. Redington Co., 112 S. Sangamon.

LAYOUT DRAFTSMEN
FOR
AIRCRAFT WORK
TOOL AND DIE MAKERS
Good Wages and Overtime
CENTRAL OHIO AIRCRAFT PLANT
DO NOT APPLY IF ON CLASS A1 WAR WORK
Address S J 457, Tribune

LINO. oper.—Familiar business stationery, cards, etc.; Gothic layout; write exp. fully. Address S J 315, Tribune.

LOCKSMITH WANTED
CALL WINNETKA 1980

LUBRICATION ENGINEER—Automotive exp. Oil Co. background pref. Knowledge automotive lubrication application. Make drawings. Must travel. No age limit. Draft status. Gd. sal. Address T Y 92, Tribune.

MACHINISTS—Tech high school education, mechanically inclined, some shop experience, pre-engineering training helpful. HAYMARKET 3710.

MACHINIST—Expd. on operating medium sized planer; give exp. and phone. Address S G 181, Tribune.

MACHINISTS—A-1; with job shop exper.; aft. shift; $1.50 per hr. and overtime; none others need apply. 2648 W. 26th-st.

MACHINISTS — Expd. in close tolerance work; 100% war production; N. Side suburb. Address X F 187, Tribune.

MACHINIST—For maintenance work. Good opportunity for right man. Sinko Tool & Mfg. Co., 351 N. Crawford.

MACHINIST'S assistant—Apply the J. F. Rowley Co., 521 W. Monroe-st.

MACHINIST—Exp. in job shop work. Give age and phone. Address X G 224, Tribune

MACHINIST—1st class, with jig and fixture exp. Must have own tools. 545 W. Lake.

HELP WANTED—MEN.
Professions and Trades.

MACHINE TOOL OPERATORS
Lathe, engine, turret. Bullard boring mill. Grinders, internal, external and surface operators; bench hands. State age, experience, references.
Address S J 154, Tribune

MACHINISTS
Nite Superintendent
Toolroom Foreman
Toolmkrs., Auto. Screw Oprs.
Machine Repair Man
Flexible Shaft Braider
Solderers—54 hr. 100% defense
3 Shifts—South Side
ADDRESS G G103, TRIBUNE.

Machinist—General
Familiar with making small instruments, setting up work, and carrying through on schedule. Preferably man with toolroom or small "job shop" experience. Familiar with lathe, shaper, milling machine, surface grinder. No age limit. Must be citizen. $220 per month for 44 hour week.
Address S H 307, Tribune.

MACHINE SHOP
SUB-FOREMAN
Experienced set-up or lead man in production machine shop with some experience supervising other employes. Opportunity to become foreman. Permanent openings for right man. Give details on experience, age, education and qualifications to handle employes.
Address G N 235, Tribune, giving full details of background and experience.

MACHINE OPERATORS
MILL, LATHE, HAND AND AUTOMATIC SCREW MACHINE OPERATORS WITH PRODUCTION EXPERIENCE. MUST BE ABLE TO SET UP JOBS.
EMPLOYMENT OFFICE OPEN SATURDAYS, 8:15-5.
Western Electric Co., Inc.
23D-PLACE AND CICERO-AV. CICERO, ILLINOIS.

Machine Designer and Research Engineer
Machine designer and detailer in research engineering division of a rapidly growing concern mfg. a specialized product in the steel industry. Future of business does not depend on present national emergency. Excellent possibilities; give extent of education and salary expected; must be draft exempted and not over 35 yrs. of age.
Address S H 69, Tribune.

MACHINISTS
Large manufacturing plant doing war production work needs 1st class machinists capable of constructing precision machinery. Must be able to work from blue prints. Will pay well for good mechanics. Overtime. Do not apply unless thoroly experienced.
ADDRESS T X 469, TRIBUNE.

Machinist—General
Preferably man who has worked in toolroom or small job shop. Able to set up own work and carry through on schedule. No age limit. Must be citizen. $220 per month for 44-hour week.
Address S H 308, Tribune.

MACHINIST
All around man with 10 yrs.' experience or more to take charge of small shop doing defense work. Federal Le Moon Truck Co., 849 N. Kedzie.

Machinists
All-round ability; union. Preferably oldtimer; for long range employment with long established company.
NICHOLS ENGINEERING CO.
2139 FULTON. SEELEY 0665.

MACHINIST
Railroad machinist preferred; salary while training for service and sales position; manufacturer of shop tools; state qualifications. Address X H 178, Tribune.

MACHINIST
FOR WASH DRESS FACTORY 100 miles out of Chicago. Must be experienced. Call Miss Zucker, Ave. 8000.

MACHINISTS
Turret lathes, engine lathes, milling machines, shapers, setup men; top wages; good hours.
O. D. JENNINGS & CO., 4309 W. Lake-st.

Machine Tool Repair Men
for work on lathes, milling machines, internal, external and Norton grinders and Cleveland automatics; state salary required. ADDRESS S H 118, TRIBUNE.

MACHINE REPAIR MEN & GENERAL MACHINISTS
49 hours per week; day work.
Rockcastle Engineering. 716 W. Lake.

MACHINISTS
Capable of doing general machine work for rebuilding plant on north side. Good pay. Excellent working conditions. Adams Machinery Co., 6440 N. Hamlin, Chicago.

MACHINISTS—2
Good, all-around factory maintenance machinists; steady; essential industry.
THE ARIDOR CO., 3428 W. 48th-pl.

MACHINIST
All around man with job shop exp., capable of operating lathe, shaper, milling machine, etc. Address S J 447, Tribune.

MACHINIST
Tool room exp. essential. Must have own tools. Light precision work. Borg-Erickson, 469 E. Ohio. See Mr. Wall, Sup. 8990.

MACHINIST
1st class planer hand; $1.25 per hour, 52 hour week. Apply
F. B. Redington Co., 112 S. Sangamon.

MACHINISTS SUPPLY MAN FOR STOCK AND ORDER PICKING—MUST HAVE SUPPLY HOUSE EXPERIENCE. ADDRESS S G 372, TRIBUNE.

MAINTENANCE MECHANIC
Large food manufacturer wants maintenance man thoroughly experienced in building, repairing and general work.
Fine connections and permanent job. Give age, draft status, experience, names of employers for past 7 years and describe character of all work done.
Address X B 523, Tribune.

MAINTENANCE man—One who understands perfectly the upkeep of laundry and dry cleaning machinery. Very good opport. to right man. Steady. Call at once.
L. Hohlman, 1339 W. 63d-st.

MAN—For elevator repair and maintenance; some exp. necessary. Longbeach 8041.

MASTER MECHANIC
Experienced all phases fine machine shop work incl. special tool, die, instrument construction. Capable supervision handling impt. assignment. Very unusual opportunity with estab. engr. mfg. concern. Give full details, refers., including start. salary, otherwise not considered.
ADDRESS S J 533, TRIBUNE.

MATTRESS FOREMAN WANTED—MUST BE THOROUGHLY SKILLED IN ALL DEPARTMENTS OF MATTRESS, DIVAN AND STUDIO MANUFACTURE. ADDRESS E A 37, TRIBUNE.

MATTRESS FILLER WANTED.
Exp. American Mattress Co., 238 N. Cicero.

MEAT MANAGERS
Men capable of buying and directing store personnel. Men om proven ability only need apply. Give full particulars. Highest wages and share of profits for right men. Must be willing to leave town.
Address S H 310, Tribune.

MECHANICAL ENGINEER
A long established Eastern aircraft engine company now in war work and having excellent post-war prospects wants young [25-30] graduate mechanical engineer. This man should have at least two years' gasoline engine experience, preferably on aircraft engines. Write fully about yourself stating age, education, experience and salary expected. Your reply will be held in complete confidence. Our employees know of this advertisement.
Address D Y 37, Tribune.

MECHANICAL ENGINEER
Young graduate preferably, with some experience on sheet and plate fabrication; good opportunity. Location—Chicago.
Address S H 127, Tribune.

MECHANIC—For repair and maintenance of light weight Singer sewing machines; days; steady.
Glovemakers, Inc., 2835 N. Western-av.

MECHANIC WITH TRUCK EXPERIENCE. APPLY JAMES V. CEFALU, 1401 W. FULTON-ST.

MECHANIC—A1 motor tuneup man. Ballantine Service Station, 723 W. 66th. Ask for Mr. Metzer.

MECHANIC—With lathe and Diesel or gas. eng. exp. Address B 259, Tribune.

MECHANIC—Expert on Fords; good salary; permanent. 16 Main-st., Park Ridge.

Men for General Factory
Must be willing to work days or nights; time and one-half after 8 hours or 40 hours. Apply Monday morning.
CAMPBELL SOUP CO.
Central Division. 2550 W. 35th-st.

HELP WANTED—MEN.
Professions and Trades.

MECHANICS

Experienced, for foremen and setup men on
Lathes
Profilers
Milling Machines
Grills
Boring Machines
CLEAN, ACCURATE WORK
PLANT 60 MILES OUT
APPLY MONDAY MORNING, AUGUST 3
600 S. MICHIGAN-AV.
ROOM 806

MECHANICS

WE NEED MEN WHO HAVE HAD EXPERIENCE ON MILLING MACHINES, TURRET LATHES, SHAPERS, AND ENGINE LATHE. ALSO ASSEMBLERS WHO HAVE HEAVY EXPERIENCE. IF YOU ARE A MAN WHO APPRECIATES GOOD WORKING CONDITIONS AND A PLACE WHERE ABILITY IS RECOGNIZED, YOU WILL WANT TO WRITE TO US ARRANGING FOR AN INTERVIEW.
ADDRESS X J 362, TRIBUNE.

MECHANICAL Design Engineer Wanted—Having thoro background of brazing or soldering and marking equipment. Location nr. Chicago. Address D Y 45, Tribune.

MEN—Over 50; with manufacturing jewelry experience; for small precision metal work. Call Aberdeen 6800 for appointment.

Milling Mach. Opers.
IN DEFENSE PLANT—EXPER'D; SET UP OWN JOB; HRS. 12 TO 8 A. M.; GOOD WAGES. PROOF OF CITIZENSHIP AND REFERENCES REQUIRED.
UNIVERSAL CASTINGS CORP.,
5821 W. 66TH-ST.

Milling Machine Operators
EXPERIENCED ON SPIRAL WORK.
CARBIDE TOOL CO.
816 N. KOSTNER.

MOLDER—Floor, grey iron, loose pattern; must be experienced. Apply Illinois Malleable Iron Co., 2832 N. Paulina-street.

Needed for War Production

We are urgently in need of men skilled in the following occupations in order to meet production requirements on items vitally important to the war effort. These men will be used for supervision.

TOOL DESIGNERS
TOOL MAKERS
DIE MAKERS
SURFACE GRINDERS
INTERNAL GRINDERS
EXTERNAL GRINDERS
MACHINISTS
LATHE OPERATORS
TOP RATES!

Three years' practical experience required to qualify. Plant located not far from Chicago. Workers now on war work at an equivalent skill will not be considered. Company interviewer will be at the address below Wednesday, August 5, all day.
UNITED STATES EMPLOYMENT SERVICE
13th Floor, 20 N. Wacker-drive.
No Fees Charged.

OFFSET PRESSMAN—Exp. on Webendorfer; steady work; 80c per hour. Address S F 323, Tribune.

O. K. man and designer's assistant for special order men's clothing and uniform factory; midwestern city.
Address E A 41, Tribune.

OPERATORS
Men or women. Experienced double needle workers for army raincoats. Excellent pay rate. Day work. Eugene Usow Mfg. Co., 1315 W. Congress-st., 5th floor.

OPERATORS—Experienced; Bonnaz; good pay. Address S E 368, Tribune.

OPPORTUNITY
Man seeking opportunity to train for permanent supervisory position with progressive Chicago firm engaged in the manufacturing of microphones for the war effort. Mechanical aptitude, technical interests, and ability to work with people important. State age, draft status, experience, and last salary received. Address X F 554, Tribune.

OPTICAL ENGINEER
Capable of developing and checking optical systems.
Perfex Corporation, Milwaukee, Wis.

OPERATORS
Lathe and milling machine. Top wages. Victory Machine Products, 5814 S. Wood.

OPTOMETRIST or optician—Exc. opp.; high class store. Address S H 362, Tribune.

PACKER
Automotive experience preferred; steady position; good salary. 1900 S. State-st.

PACKERS
for general merchandise. State age and exp. ADDRESS S J 228, TRIBUNE.

PAINTER—COLORED; EXPERIENCED. Know a little plastering; hotel work; permanent; references required.
ADDRESS S E 156, TRIBUNE.

PANNING SPECIALIST
Excellent opportunity with eastern candy mfr. for man knowing technical aspects of candy coatings for tablet size gum. Must also be able to supervise several hundred pans on a high production basis on a single product.
SALARY OPEN.
For interview address G N 233, Tribune, giving age and detailed experience; all replies confidential.

PAINTERS, paper hangers—Steady job for only good workers. Rogers Park 4760.

PAPER CUTTER—Experienced; also 1 apprentice cutter and helper, 1 paper jogger. Address S E 557, Tribune.

PARTS INSPECTORS
with experience on punch press, welding, incoming raw and finished materials. Precision parts and general machine shop inspection.
War Production Plant.
Give age, marital and draft status, education with review of past experience. Apply by mail only to 1617
J. P. SEEBURG CORP.
852 Blackhawk-st.
N. J. LIND. EMPLOYMENT OFFICE.

PARTS MAN—Expd.; well paid. PEOPLE'S PONTIAC, 3152 OGDEN-AV.

PHOTOGRAPHER—Home portraits; car; salary $45 wk. Also photo coupon men; salary 90c per plus bonus. 3549 W. Madison.

PHOTOGRAPHER—Loop studio wants expd. darkroom help; also colorist and receptionist. Address X G 204, Tribune.

PHOTO-ENGRAVERS—All branches, open shop; state age, experience, reference. P. O. Box No. 1623, Paterson, N. J.

HELP WANTED—MEN.
Professions and Trades.

PERMANENT OPENINGS
FOR
FULLY QUALIFIED MEN

MACHINE SHOP FOREMAN
$400 PER MONTH.
Recent experience as supervisor on close tolerance high production work.

ASSEMBLY FOREMAN
$325 PER MONTH.
Recent experience supervising line assembly on radios or instruments.

TEST FOREMAN
$300 PER MONTH.
Recent experience supervising testing and inspection on radios or instrument assembly lines.

Automatic Screw Machine Set-Up Man
$1.50 PER HOUR.

PROCESS ENGINEER
$6,000 PER YEAR.
Experienced either on punch press or machine shop processing.

DESIGNER
SALARY OPEN.
Experienced on tools, dies, jigs, fixtures. Must be top notch man.

Give full details of experience, age, education, etc.
ADDRESS G N 234, TRIBUNE.

Photographers Wanted—Experienced in military portraits. Good appearance. Steady position with excellent chance of promotion. Out of town. Must have good reputation. Air mail or wire Army Photo Bureau, Bona Allen Bldg., Atlanta, Ga.

PHOTOGRAPHER—Experienced in commercial printing and dark room work; over 45; permanent position; give age, exper., salary. Address X H 317, Tribune.

PHYSICIANS
LARGE CHICAGO MANUFACTURING CONCERN ACTIVELY ENGAGED IN WAR PRODUCTION REQUIRES THE SERVICES OF SEVERAL PART TIME INDUSTRIAL PHYSICIANS, MALE OR FEMALE AND DRAFT EXEMPT. STATE AGE, NATIONALITY, AND PROFESSIONAL TRAINING.
ADDRESS X F 92, TRIBUNE.

PHYSICIAN WANTED
Organization requires the services of an experienced eye, ear, nose, and throat physician. Permanent association. Salary commensurate with experience and ability. State in detail age, education, training, and experience.
ADDRESS X H 189, TRIBUNE.

PHYSICIAN WANTED
Well trained gynecologist and obstetrician. Remuneration commensurate with experience and ability. State age, education, training, and experience.
ADDRESS S G 515, TRIBUNE.

PLANER hands—day or night shifts. Also expd. lathe hands, defense work; plenty overtime, good pay, new shop; interview Sun. 9 a. m.-12 noon, all day Monday. 8383 South Chicago-avenue.

PLASTER PARIS WORKERS.
Experienced. Marvel Products Co., 1573 MILWAUKEE-AV.

Plastics Engineer
Preferably graduate chemical engineer with technical knowledge plastics industry. Practical press, die design and tooling experience essential—will be based Chicago with adequate salary and travel expenses. Splendid opportunity in new plastics field with old established engineering firm. Write full qualifications, references. Interview will be arranged. Address Y 139, Tribune.

Platers, Mechanical
and burnishers. Exper. Steady employment. State qualif. Address S H 167, Tribune.

POWER PLANT ENGINEER.
Mid-West Industrial Plant; experienced in operation and maintenance of high pressure boiler plant; state present employment, past experience, education, marital status, and minimum salary expected.
Address E B 30, Tribune.

PRACTICAL nurse for 24 hr. relief—1 day per week. $5 and trans. State experience and personal information.
Address S G 573, Tribune.

PRESSERS WANTED
for out of town. Good wages. Apply at 4009 Sheridan-road, Mr. Weise, Sunday, 11 to 4.

PRESSMAN—Must be exp. printer, typographer; run printing dept. If you have clientele, satisfactory arrangements can be made; salary percentage or part interest. State exp.
Address S J 128, Tribune.

PRESSER AND SPOTTER — Combination Telephone. Irving 1166.

PRESSER and BUSHELMAN.
American Cleaners. 2912 Broadway.

PRESSERS—For drug cleaning plant; experienced. 2324 W. Madison.

PRESSER—Experienced; steady job. Consolidated Cleaners, 1607½ W. Van Buren.

PRESSMAN—C. & P. or Kluge; steady; draft exempt; nort side. Address X J 360, Tribune

PRINTER—Want man with small shop exp., press wk., lockup, makeup, etc.; write, giving age, salary desired, prev. exp. and employers. Address S J 487, Tribune.

PRINTER—Feed Gordon and make changes. Osborn Co., 219 N. Justine-st.

PRODUCTION ASSISTANTS

Great opportunity for the right men. Aircraft production experience preferred but if you have good record of production management, we want to hear from you. Want men who are leaders. Write us complete information about yourself. Make it brief and to the point. List type of work handled, machinery familiar with, and all angles of your experience.
Rush Information to
Rearwin Aircraft and Engines, Inc.,
Glider Division, Dept. "A"
Fairfax Airport
Kansas City, Kas.

PRODUCTION CONTROL
Co-ordinator in production control. Applicant must be in a position to obtain release from his present employer. We need a man capable of dealing with problems in the various phases of production control, scheduling, and their relation to material requirements where both large and small quantity schedules are used. This position is definitely permanent for the man who qualifies, with a well established large manufacturing concern in eastern United States, producing electrical and mechanical equipment. Please supply snapshot [not returnable], a record of education, experience, salary, and personal details as age, family status, citizenship, etc. Address W-98, P. O. Box 3414, Phila. Pa.

PRODUCTION man—Familiar with line assembly operations on small electrical fittings; defense work; perm. position; write fully exp., and salary expected.
Address S J 132, Tribune.

Radio Inspectors
War Work Production
This work requires men who have had at least 3 years' experience. APPLY BY MAIL only to 1589.
J. P. Seeburg Corp.
852 Blackhawk-St.
N. J. Lind, Employment Office

RADIO SERVICE MAN
Experienced shop man; should have complete knowledge including record changers. Apply to Mrs. M. Smith after 8 a. m. Retail Store,
MAIN FLOOR.
MONTGOMERY WARD & CO.
619 W. CHICAGO-AV.

RADIO INSTRUCTORS
U. S. Army Signal Corps
AMERICAN TELEVISION LABS., INC.,
433 E. ERIE-STREET.

RADIO service man—Expd. in ALL repair work; exc. opp. for perm. pos.; well estab. north side firm; lib. salary and bonus. State fully, age, exp. and draft status. Address S J 448, Tribune.

RADIO ASSEMBLERS — EXPERIENCED; GOOD SALARY. CALL CALUMET 8383.

HELP WANTED—MEN.
Professions and Trades.

REFRIGERATION Service Man—Experienced, one capable of taking over all types of domestic service; must have own tools and car; mileage allowed on service calls. Splendid opportunity for right party. Write or call Mac's Refrigeration Service, 522 West Main-st., Springfield, O. Phone 29482.

REFRIGERATION service men [3]—Domestic and Commercial; hourly rate. State qualifications and experience; work in Cleveland, Ohio. Address D Y 31, Tribune.

REFRIGERATOR shop man—Steady work for a good man on all makes, domestic and commercial. 8036 S. Racine. Vin. 6390.

REFRIGERATION service man—Expd. Commercial and domestic. Salary.
ADDRESS S J 523. TRIBUNE.

REFRIGERATOR REPAIR MAN.
4912 W. MADISON-ST.

SANDER—Drum and belt exp. Central Parlor Frame Co., 1311 W. 47th-street.

SAWYER
Man, capable of setting up and operating Greenley dble. sizer and cut off saw with tenoner attachment. Steady work, gd. wages and working conditions. Advise age and experience in first letter.
Everett Piano Co,
South Haven, Mich.

SCIENTIFIC Instrument and Analytical Balance repair man. State age, exp., and salary desired. Address S E 374, Tribune.

Screw Machine Operator
TO SET UP AND OPERATE 4 SPINDLE NATIONAL ACME.
ADDRESS S J 492, TRIBUNE.

Screw Machine Operators
Must be able to set up jobs.
Apply Scale Craft & Co., Libertyville.

SENIOR DRAFTSMAN
Mechanical; excellent opening for capable man in radio plant. Call Mr. Ferguson, Superior 8688, Tuesday. Citizens only.

SERVICE man—Experienced, familiar with Wurlitzer coin operated phonograph and radio. Address S G 569, Tribune.

SERVICE man—Gas ranges, washers, ironers, oil heaters. Rm. 1081, Mdse. Mart.

SET-UP MEN
Several experienced men required for AUTOMATIC CHUCKING MACHINES on war work. Top wages with lots of overtime. Steady jobs for A1 men.
SLOAN VALVE CO.
4300 W. LAKE-ST.

Set-Up Men
Automatic and hand screw. Best of condition. Permanent work with overtime and top wages. Manufacturing vital war materials of brass and aluminum. Phone Seeley 7460.

SET UP MAN—For single spindle turret lathes; must be A-1 man who can cut down operation time; good opportunity; 100% defense workers not considered. Address S F 375, Tribune.

SET-UP man and machine operator combination—To do general machine shop work; experienced in setting up machines. Apply 20 N. Oakley-blvd., 2d floor.

Sewing Machine Mechanic
and adjuster. Singer single needle machines on government work with high priority. Give qualifications, salary earned. Strictly confidential. Steady work. Year around Chicago factory.
Address X H 182, Tribune.

SEWING machine mechanic wanted—Experienced, familiar with all types single, double needle and button hole machines; good pay; steady employment to reliable man. S. L. ROBINSON CO., Omaha, Neb.

SEWING machine mechanic—Men's trousers factory in Michigan. Will pay top.
Address M Y 364, Tribune.

SEWING machine adjusters—Exp. Singer and Union Special. Defense. Exc. oppor. Apply Sun. or Mon. a. m., 2326 Indiana-avenue.

SHEET METAL FOREMAN
One having radio or metal cabinet experience. Call Mr. Ferguson, Superior 8688, Tuesday. Citizens only.

SHEET Metal Cabinet Layout Man—Exp. on mechanical device casings and cabinets, all gauges. Prefer one exp. on metal furniture. Give age and phone.
Address X G 201, Tribune.

SHEET metal workers—For assortment inside light work in job shop. Give phone number, exp., and salary expected.
Address S H 286, Tribune.

SHIPPING
Husky men over 21 years for northwest side warehouse. Apply Employment Office, 4th floor.
MONTGOMERY WARD
619 W. CHICAGO-AV.

SHIPPING clerk—For leather goods mfr.; steady. Address S G 229, Tribune.

SHOE WORKERS
To run model B leather heeling mach.
J. P. SMITH SHOE CO.
671 N. SANGAMON.

SHOE CROSS CUTTERS.
Experienced; steady work; good pay.
Irving Shoe Co., 168 N. Ogden.

SHOEMAKER—Steady job. Call Sunday or daily. Berwyn 6548. 2145 Oak Park.

SHOP SUPERINTENDENT—Transformer and coil production. James W. Doyle, Inc., 2734 N. Pulaski. Belmont 4640.

SPLICERS
Wire rope eye splicing; steady work. Phone Haymarket 6380 for interview.

SPRING coiler and knotter—Must be exp. and be able to set up his own machine; steady work and good pay; factory close to Chicago. Address T M 75, Tribune.

STEEL MILL AND BLAST FURNACE
DESIGNERS DRAFTSMEN AND ENGINEERS
are needed on Defense Plant Project
If you can qualify write to us stating experience and salary expected
Address M Y 366, Tribune

STEEL HANDLERS
Men who have had several years exper. handling and cutting steel for forge shop—or steel storage.
ARMSTRONG BROTHERS TOOL CO.
317 N. FRANCISCO.

STICKER HAND
Experienced on parlor furniture.
Pullman Coach Co., 3759 S. Ashland-av.

STOCKMEN and packers—Experienced wholesale drug; give age, experience, salary wanted. Address X F 529, Tribune.

STOCKROOM CLERK
Must be experienced in light manufacturing business. State age, experience, education, salary, and draft status.
Address X C 414, Tribune.

STRUCTURAL Steel — Organized riveting gangs, qualified AFL union men; 10,000 ton job; 10 hours per day 7 days per week; rate, $1.50. John F. Beasley Construction Co., Fort Worth Aircraft Parts Plant, Fort Worth, Texas.

SUPERVISORS AND ASSISTANT FOREMEN
Defense factory especially designed for women, located 1 mile from Loop, has several openings for male supervisors and assistant foremen who have had factory supervisory experience. Write, stating experience, education, age, draft status, salary expected; enclose snapshot.
ADDRESS S G 514, TRIBUNE.

SUPERINTENDENT
Old established company now engaged in war work offers permanent position to experienced machine shop factory superintendent.
Address N F 285, Tribune.

SWEDISH Masseur in Y. M. C. A.—In Illinois industrial city of 50,000; good equipment; good opportunity for right person; vacancy due to enlistment in army. Write full information. Address E B 12, Tribune.

TAILOR—For cleaning store; part time or steady. 1124 Thorndale. Amb. 2624.

TAILOR—For exclusive ladies' dress shop. TOBY, 2344 East 71st-st.

HELP WANTED—MEN.
Professions and Trades.

TEXTILE Factory Superintendent—Plant with 100 sewing machines handling long time Government Textile Contract, requires competent Superintendent. Must be absolutely A1 on system and organization with experience in textiles; fair starting salary and grand opportunity. Call 10 to 11 a. m. or telephone Del. 6030 for appointment, 2d floor, 412 Orleans-st.

TIME AND MOTION MAN
Must be experienced in taking time-study on standard machines; should be familiar with job evaluation and labor grading, setting rate in advance from established standards.
Kellogg Switchboard
6650 S. CICERO.

TIME CHECKER
Experienced on construction of large buildings. Prefer men able to spread labor costs from code distribution. R. C. Wieboldt Co., U. S. Naval Ordnance Plant 7500 Roosevelt-rd., Forest Park, Ill.

TIME STUDY MAN.
28-40, experienced in setting rates on small assembly jobs and machine operations. Out of town plant. State age, experience and salary expected. Address D Y 46, Tribune.

TIME study man—Junior with foundry time study experience. State fully your qualif. Address S E 555, Tribune.

The Amertorp Corp.
Operating the New
U. S. Naval Ordnance Plant
7500 W. ROOSEVELT-RD.,
FOREST PARK, ILL.
Now Employing
TOOL AND DIE MAKERS
FIRST CLASS.
Machinists—1st Class
Gear Cutters, Hobbers
Grinders
Precision Tool and Part Inspectors
Set-up men for:
Engine, Turret Lathes
Milling Machs.—Bullards
Automatic Screw Machs.
ONLY SKILLED MEN NOT YET EMPLOYED IN WAR INDUSTRIES WILL BE CONSIDERED.
Applications accepted only through
U. S. EMPLOYMENT SERVICE
Amertorp representatives will be at:
20 N. WACKER-DR.—9:30 A. M.—4 P. M.
and from 9:30 a. m. to 8 p. m. at:
4207 Armitage, Chicago.
4812 Madison-st., Chicago.
807 Madison-st., Oak Park.
4810 W. Cermak-rd., Cicero.
Saturday at all offices, 9:30 a. m. to noon.

TOOL DESIGNERS
for aircraft instrument work
Highest wages plus overtime to those experienced and fast on board.
AUTO PAINT CO.
1801 Foster-av.

TOOLMAKERS
Top Wages—Steady Work
Lots of Overtime
War Work
Apply any week day between 7 a. m. and 9 p. m. except Sat. 7 a. m.-4:30 p. m.
SLOAN VALVE CO.
4300 W. LAKE-ST.

TOOL ENGINEER
We require a man exp. in contacting the chief tool engineers, factory managers, and purchasing depts. for the purpose of obtaining tool design and mfg. contracts. Applicant must have nice personality and be of an executive type engineer. No others need apply.
AMERICAN PRODUCTION ENGINEERS, 32 N. STATE

TOOL MAKER
With toolroom experience. Fast, accurate worker on lathe, milling machine, etc. Able to carry rather complicated jobs through on schedule. No age limit. Must be citizen. $250 per month for 44-hour week.
Address S H 309, Tribune.

TOOL DESIGNERS
Must be good on gauges and fixtures
Highest wages paid
Peerless Tool & Engin'ing Co.
1138 N. Kilbourn

Tool-Gauge Makers
ALSO DIE MAKERS AND LATHE HANDS. TOP WAGES TO RIGHT MEN. PLENTY OVERTIME. DAY AND NIGHT SHIFTS. SEREN TOOL WORKS.
500 S. PEORIA.

Tool-Die Foreman, $400 Mo.
Capable of running shop making injection and diecasting dies. Established plastic company. Defense work. Also tool and diemakers; $1.50 hour. Permanent jobs for steady men. Replies strictly confidential. ADDRESS S G 517, TRIBUNE.

TOOL MAKERS
Expd. on jig and fixture work for machine shop on the west side; state age, exper., and wages expected; men with less than 4 yrs.' exper. do not apply.
Address X B 570, Tribune.

TOOL AND DIE MAKERS
Steady defense work. Day or night.
BADGER TOOL & MFG. CO.
1501 W. Polk, Canal 5510. Eves., Mer. 8026.

TOOL MAKERS
Top wages; good hours; steady work after war; centrally located.
O. D. Jennings & Co., 4309 W. Lake-st.

TOOL DESIGNERS
Must be accomplished tool and die maker with designing ability.
6650 S. CICERO.
KELLOGG SWITCHBOARD

TOOL MAKERS
Lathe Hand—Accustomed to working on jaws in hand screw machine. Also men to work on box tools, jigs, and fixtures. Top wages. Overtime. Phone Seeley 7460.

TOOL and DIE MAKERS.
At once; exp.; top wages; time and ¼ over 40 hours. At least 54 hours per week guaranteed. 100% defense work. Apply Crescent Tool & Die Co., 4140 Belmont-av.

Tool Room Hands
Turret Lathe Operators
SOLAR LIGHT CO.
718 W. WASHINGTON.

TOOL AND DIE MAKER
Top wages and steady positions for 1st class men; working 58 hours per week on defense work; day shift. Apply
Paymaster Corp., 754 W. Lexington.

TOOL AND DIE MAKER
Precision instrument manufacturers for the armed forces. Day or nite shift.
BECK-LEE CORPORATION,
630 W. JACKSON-BLVD.

Tool Maker—All Around
For old reliable Co. Jigs and fixtures for small precision parts. Reply giving age and past exp. Address X J 399, Tribune.

TOOL AND DIE MAKER
Rentscher Tool and Machine Works.
2752 Elston.

TOOL AND DIE MAKERS,
LATHE OPERATORS.
Must be skilled for defense work.
SHERIDAN Electro. 3243 S. State.

TOOLMAKER wanted to build scientific instruments at University in Middle West. State experience and pay required. National Defense Work. Address E A 18, Tribune.

TOOL and Die Maker for plain blanking dies. Small shop. Give age and phone. Address L J 150, Tribune.

TOOL makers—Experienced on dyes, jigs, gauges, and fixtures. Universal Tool & Dye Works, 900 W. Lake.

TOOL and die maker—15 yrs.' experience; steady work; 58 hrs. weekly.
Address S J 484, Tribune.

TOOL room lathe hand—Gauge grinder, hand and gauge maker. Overtime. Good wages. 1712 Arcade-pl.

HELP WANTED—MEN.
Professions and Trades.

Tool Inspection Supervisor
with tool making background and 5 years of close tool inspection experience. Must be familiar with tool, gauge, and die design methods. Departmental routine trouble, shooter accustomed to detail work. Be able to make decisions. Give age, marital, and draft status, education with review of past experience.
Apply by mail only to 1616
J. P. SEEBURG CORP.
852 BLACKHAWK-ST.
N. J. LIND. EMPLOYMENT OFFICE.

TOOL ROOM
WAR WORK
58 HOUR WORK WEEK.
67 HOURS PAY.
Tool and Die Makers
Surface Grinders
Internal & External Grinders
ONLY THOSE WITH 5 YEARS EXPERIENCE NEED APPLY.
DAY AND NIGHT SHIFT.
MILLS NOVELTY CO.
4100 FULLERTON-AV.

TOOL DESIGNERS
Tool Design Checkers, Detailers
65 HOUR WEEK
TIME AND ½ OVERTIME
SEE MR. WELLINGTON
AMERICAN PRODUCTION ENGINEERS, 32 N. STATE

Tool Designers
Process Engineers
SMALL PARTS EXPERIENCE.
100% defense, but not a war boom job.
EXCELLENT OPPORTUNITIES.
TOP PAY
STEADY WORK.
EVERSHARP, INC.
1800 W. ROSCOE. BUCKINGHAM 4000.

TOOL AND DIE MAKERS.
For defense work. Highest wages paid.
WACO PRODUCTS. 457 N. OAKLEY.

TORCH man—White; experienced only. Greenleaf 8740. 125 Chicago-av., Evanston.

TRAFFIC man familiar with bookkeeping. Address S E 539, Tribune.

TRAILER DRIVERS WANTED—Familiar with city and suburban territory. Steady work. State all qualifications and give references. Address M Y 367, Tribune.

TRUCKER AND CARLOADER—APPLY 8 A. M., MONDAY, 355 W. ILLINOIS.

TURRET lathe operators wanted—For single spindle Acme lathes; must be experienced; will not consider 100% defense workers. Address T X 65, Tribune.

WANTED AT ONCE!

REFRIGERATOR MANAGER	$350
TAILORS	$300
BARBERS	$300
KITCHEN HELP AND PORTERS	$250

Free transportation, board and room. To work on construction base on the northern part of the continent. Must have birth certificate or American citizenship papers and pass physical examination. Must be draft exempt. REPORT TODAY at Olympic Commissary Co., 302 S. Canal-st., Chicago, Ill.

Washroom Foreman—White
If you are working as a washroom man now and feel capable of taking full charge of our sorting room and washroom in a So. Side wet wash laundry, answer this ad. Exceptional salary. Position is permanent. Give full particulars.
Address S J 387, Tribune.

WATCHMAKERS
Thoroly experienced; good salary; steady employment. Apply
CHICAGO MAIL ORDER CO.
511 S. PAULINA-ST.

WATCHMAKERS, 3
Steady job; good salary; standard hours. Apply Frank Nerad, Jewelers, 1852 Blue Island, Canal 5752.

WATCHMAKERS—To take out work. Our men know of this ad. Plenty of work all year. Address S G 513, Tribune.

WATCHMAKERS—Highest pay; 40 hr. wk. A. & B. Watch Serv., 29 E. Madison.

WATCHMAKERS—Experienced; take work out; stdy. job. Address X H 180, Tribune.

WATCHMAKERS—Expd.; no others apply. Cutler's, 4116 W. Madison. Van B. 6245.

WELDERS—AIRCRAFT
Acetylene aircraft experience wanted, but not necessary. Write us complete information about your experience. Make it brief and to the point. Give number of hours training, and where. List all production experience, time and place.
Rush Information to
Rearwin Aircraft and Engines, Inc.,
Glider Division, Dept. "A"
Fairfax Airport
Kansas City, Kas.

WELDERS (3)
for torch welding on No. 16 gauge sheet aluminum. Must be experienced.

TOOL CRIB TENDER
for machine shop production tools. Must be able to grind cutters in spare time.

MILLING MACHINE DRILL PRESS
set-up man. Must be able to instruct others and help foreman.
WAR PRODUCTION PLANT
APPLY BY MAIL ONLY TO 1618
J. P. SEEBURG CORP.
852 BLACKHAWK-ST.
N. J. Lind Employment Office

WELDING INSTRUCTOR
Well reputed local trade school has opening for another personable, experienced Arc Welder. Some teaching experience desirable. Permanent. Holidays and vacations with pay. Write fully for interview.
Address J A 355, Tribune.

WELDERS.
50 qualified electric welders in steel plate construction. Apply:
GRAVER TANK & MFG. CORP.
4809 TODD-AV., E. CHICAGO, IND.

WELDERS—EXPD.
For elec. welding; heavy steel pressure tanks. Hamler Boiler & Tank, 6025 W. 66th.

WELDING and metal fabrication instructors for trade school. Write full details. ADDRESS S J 133, TRIBUNE.

WHEEL ALIGNMENT EXPERT—Must be exp'd workman and absolutely reliable. Job has been paying $300.00 mo.; perm. Give full details first letter. W. E. Lahr Co., 30 S. 10th-st., Minneapolis, Minn.

WINDOW trimmer and sign man combination, for Junior Dept. store—Good position. Permanent. Only thoroly experienced man need apply to Julius Grodzin, Zion Dept. Store, Zion, Ill.

Wire Workers Wanted
First class layout men for channel iron work. Must have at least 5 yrs.' experience on wire partition work, etc.
This is war work! Barnes Wire Fence Co. 10371 Northlawn-avenue, Detroit, Mich.

Wire Workers Wanted
Helpers on channel and round iron work. If you have not had 2 yrs.' experience do not take up our time.
This is war work! Barnes Wire Fence Co. 10371 Northlawn-av., Detroit, Michigan

WOODWORKERS CABINETMAKERS
Aircraft experience preferred, but not necessary. Write us complete information about your experience—make it brief and to the point. Give special training or experience in precision and production work.
Rush Information to
Rearwin Aircraft and Engines, Inc.,
Glider Division, Dept. "A"
Fairfax Airport
Kansas City, Kas.

[Continued on following Page.]

HELP WANTED—MEN.

[Continued from preceding Page.]

Professions and Trades.

UNUSUAL OPPORTUNITY FOR TRANSFORMER ENGINEER IN IMPORTANT DEFENSE PROJECT

THE RAYTHEON MFG. CO. HAS BEEN SELECTED TO EQUIP AND OPERATE A TRANSFORMER DEVELOPMENT LABORATORY. THIS LABORATORY WILL CONTAIN THE LATEST EQUIPMENT FOR PIONEER DEVELOPMENT AND DESIGN, WORKING WITH THE LATEST OF MATERIALS. IT WILL LEAD TO THE PRODUCTION OF TRANSFORMERS THAT WILL SATISFY NEW REQUIREMENTS FOR IMPORTANT FUTURE USES.

VALUABLE ASSOCIATION WITH LEADING SCIENTISTS AND WITH RAYTHEON'S TUBE AND CIRCUIT DESIGNERS INSURES A BRIGHT PERMANENT FUTURE FOR ENGINEERS, WHO DESIRE TO IMPROVE THEMSELVES AND GROW UP IN A NEW ART.

APPLY IN PERSON TO MR. LUND, OR WRITE GIVING AGE, QUALIFICATIONS, SALARY EXPECTED. CORRESPONDENCE WILL BE HELD STRICTLY CONFIDENTIAL. PROOF OF CITIZENSHIP REQUIRED.

Raytheon Mfg. Company
445 Lake Shore-drive
Chicago, Illinois

A-1
OR–semi-skilled
ENGINE LATHE
OR–Turret lathe
OPERATORS.
Age limit 60 years old.
Own good set of tools.
Read prints. Make set ups.
Best hourly rates plus overtime. American citizen.
Continental Can Co., Inc.
7600 S. RACINE-AV.
Apply between 9 a. m. and 5 p. m. daily except Sat. or Sunday.

WOODWORKING machine hands—Expd. band and rip saw; sanders. HARMONY COMPANY, 3633 E. Racine. Laf. 0721.

WOODWORKERS—Expd., machine men. Apply Sat. 3-5; Sunday 9-11. 725 S. La Salle.

WOODWORKER—Must be exp. on hand shaper. Storkline Furniture, 4400 W. 26th.

YOUNG man—Some exper. in machine shop. Call H. O'Brien, Calumet 7178.

The Tribune offers special rates to persons who advertise for positions. For information and assistance in writing an advertisment stop at the Want Ad office, Madison and Dearborn-sts., or in the lobby of Tribune Tower.

Butlers, Chauffeurs, Housemen, Etc.

House man and chauffeur—Combination; permanent position for single man; live on premises; Filipino acceptable; complete information. Address B 291, Tribune.

WANTED—Houseman [white]; help in garden; state age, experience, salary expected, and reference [North Shore]. Address B 318, Tribune.

Pharmacist.

EXP. apprentice or assistant—Refs.; good salary. Apply 9 a.m.-1 p.m. 2780 Lincoln-av.

ILLINOIS registered—Hours 8:30 to 6:30 p. m.; no Sundays; good wages; South side. Address S F 379, Tribune.

PHARMACIST or assistant—Short hours. Apply New Michigan Hotel Pharmacy, 22d-street and Michigan-avenue.

PHARMACIST—Experienced; registered; short hrs.; gd. pay. Longbeach 7448 Monday.

PHARMACIST—Asst. or apprentice. Good sal. Must have refs. Smith Drug, 200 E. 31st.

PHARMACIST—Special Rx. work; good hrs. and salary. 9150 Commercial-av.

PHARMACISTS—Reg. or asst.; steady. Apply 3479 Broadway. Lakeview 0767.

PHARMACIST—Reg. or assistant, full or part time. Gd. sal. Inq. at once. Hum. 0280.

Clubs, Hotels, and Restaurants.

BARTENDER—Suburban hotel. State experience. Address S H 349, Tribune.

BARTENDER and woman cook—To leave town. Phone Monday. Longbeach 8974.

BEST grill men for best jobs—Best places; best pay. 5442 Lake Park. 2600 N. Clark.

BOOKKEEPER—Full charge. Act as assistant to genl. mgr. of one of North Shore's finest restaurants. Must own car and be able to make bond; $35 a week and meals to start. ADDRESS S H 332, TRIBUNE.

CAFETERIA MANAGER

Large midwestern manufacturer has present vacancy for cafeteria manager experienced in mass food preparation, food serving, and in the supervision of cafeteria personnel. Previous food buying experience not essential. Only those who have supervised servings in excess of 2,500 meals per day need apply. Please enclose photograph, state qualifications, and salary expected.

Address E B 14, Tribune

CARVER—Experienced; to work on North Side; at top salary. O'CONNELL'S, 422 E. Grand.

COOK

Permanent position open for well qualified swing cook in large St. Louis company. Hours 7:30 a. m. to 3 p. m., no Sunday work. In reply describe experience in detail, state age, and salary expected. Address Mr. Honig, c/o Associated Merchandising Corp., Merchandise Mart Bldg., Chicago, Ill.

COOK AND WAITERS

Colored. Apply Pennsylvania Railroad Dining Car Dept., 328 W. Roosevelt-road.

COOKS—[2], good on charcoal broiler, steam table man, no Sunday work; no liquor. 28 N. DEARBORN.

COMB. counter man—18 stool lunch counter. $25 wk. 6 days. 3944 W. Cermak-rd.

COUNTERMEN AND WAITERS—Experienced or we train you. To work on North Side; gd. salaries; opportunity for advancement. O'CONNELL'S, 422 E. Grand.

COUNTER MAN

EXPERIENCED—NIGHT WORK. INTERSTATE CO., Randolph I. C. Depot.

COUNTER and grill men—Neat and dependable; hrs., 6 a. m. to 3 p. m.; $30 wk.; vacation and bonus. 5307 LAKE PARK.

COUNTER and grill man—Exp., reliable, $22.50, m. and unif. Pike's, 5938 N.Clark.

Dishwashers, Counter, and Bus Boys

for bank cafeteria in loop; young or middle aged, with or without experience; full time, 40 hrs., or lunch period only, 15 to 21 hours. Free uniforms, laundering, and meals. Write giving address, phone number, and age. Address S H 333, Tribune.

DISHWASHER and porter—Col.; exper. on machine; days, no Sun. or holidays; $18 and mls. Larry's Grill, 230 W. Van Buren.

DISHWASHER and houseman—Apply Sunday morning, 1550 S. Albany, Crawford 0847.

EXPERIENCED houseman for Country club in southern Indiana; all year position; six days; $90 per month, room and board. State age and experience. ADDRESS E B 28, TRIBUNE.

EXPERIENCED man—To manage tavern-restaurant comb.; must furn. bond; $50 wk. Address T F 362, Tribune.

FLOORMAN—Also porter; white; for cocktail lounge; steady work. Grovehill 0304.

FOUNTAIN man—Experienced; exceptional salary; air conditioned store. Adler Drug, 1620 E. 53d-st.

GRILL men [2]—For sandwich shop; days; we will train; good pay, good working conditions. WIMPY'S, 9501 S. Western.

GRILL AND COUNTER MAN

Expd.; nights; meals and linen. No Sun. or holidays. 915 W. Washington-blvd.

HOTEL Clerk—Age 40-50; must be sober. MR. MAY, 6306 DREXEL.

HOTEL clerk—Nights; swbd.; sml. N. side hotel. Apply, 188 W. Randolph, Rm. 1324.

HOUSEMAN—Expd. in better hotel apts. Apply Sunday, 1318 Hyde Pk. Atl. 8080.

HOUSEMAN—Colored. Exp., to live on premises. Colonial Hotel, 6325 Kenwood.

MANAGER—For high grade country club. Give full details and salary expected. Address S H 284, Tribune.

NIGHT clerk—Must know transcript. Steady. Ridgeview Hotel, Evanston, Ill.

NIGHT Clerk—Transc., swtchbd.; gd. oppor. State age, exp., refs. Address B 402, Tribune.

OPPORTUNITY AT WHITE TOWER. Hamburger shops for NEAT, ABOVE AVERAGE MEN, 20 to 45; good starting salary. Apply mornings, 422 E. Grand-av.

PORTER—Experienced; colored. 6712 Stony Island.

RESTAURANT help—Carvers, entr. men, bus boys, etc.; age 30-50; perm. 27 W. Adams.

SANDWICH AND GRILL MAN. Experd. Gateway Service Station and Restaurant. 7148 W. Archer.

SODA MAN—A1, for service to high type clientele. Apply Mr. Gerson, Croydon Drug and Grill, Rush and Ontario.

STEAM table man for large west side restaurant; steady position; good advancement. See Mr. Mullen, 3950 W. Madison-st.

WAITER — Grill man; expd.; good wages. Days. Apply 2739 W. North-avenue.

HELP WANTED—MEN.

Farm and Garden Help.

FARM couple wanted—To help work 160 acre farm, 15 miles west of Racine; owner will supply house, unfurnished; state experience, salary wanted. Address M Y 372, Tribune.

COUPLE—For No. Ill. farm. $75 mo., rm. bd. Woman do hswk. Address B 540, Tribune.

Salesmen.

ADVERTISING SALESMEN MEN OF CHARACTER

Are you one of a limited number of mature men whose personality and background will qualify you to make a success of selling a Specialized Advertising Service? Business men in all lines have been our customers for over 50 years, a very high percentage using our services year after year without interruption.
Our mediums fit perfectly into the economic trends of today, and our 1942 volume is largest in over a decade.
Permanent connection on commission contract with weekly drawing privilege.
Apply 10 a. m. to 4 p. m. Monday and Tuesday, T. H. Grady, sales mgr., 3333 N. Racine-av.

Advertising
Christmas Gift Leather

THE KEMPER THOMAS CO., established 60 years, is now showing its new fall line of gift leather. Customer's name and advertisement imprinted free. This is considered to be the finest line in the U. S. A. One or two first class salesmen needed. Permanent position to right man. Generous advance on commissions weekly. Call Mr. Briese, Randolph 7516, Monday 9 to 5 or phone him at Keystone 6623 any evening.

ADVERTISING salesman—Mature, experienced, for Chicago and environs. Earnings in excess of $5,000 per year demanded of our representatives. Repeat business and a hard day's work each day assures this minimum income. Commission basis, but drawing account allowed if necessary, but thorough and detailed investigation will be made of your background if, after interview we are both interested. We want only successful men of irreproachable character. Write your qualifications fully in confidence. Address X G 228, Tribune.

ADVERTISING book match salesmen—Sell direct from America's largest exclusive union label book match manufacturer; make quick profit; cuts for all businesses; 17 color combinations; 6 color ink jobs; snappy girl pictures; FREE inside printing; low prices; steady repeats; no experience necessary; big kit FREE; cash commissions. Act now. Write Superior Match Co., 7528 Greenwood-avenue, Chicago.

AUTO SALESMAN

for used car lot. Must be capable of buying and selling. No floaters considered. Salary and commission. See Mr. Hunt, 7743 Stony Island-av.

AUTO service coupon booklet—Fastest selling $1 deal in middle west. Terr., Ill., Wis. Earn $10 and up. Paid daily. Comm. Perm. Call Rogers Park 2752, 9 to 4.

AUTO used car salesman—Must be thoroughly experienced in selling used cars; salary and commission. Apply Mr. Silver, 2020 S. Michigan.

BEAUTY SUPPLY SALESMEN. Line of cosmetics that will repeat. Protected territory. Comm. 1403 E. 64th-st.

BOND SALESMAN

for promot. sale of U. S. war bonds. Prev. exp. in high press. sell. of stks. and bonds essent. Reply must state full exp., sal. expect., and avail. Address S H 340, Tribune.

BOOK SALESMEN

Commonly earn from $50 to $150 weekly commissions, and contribute an educational service. The U. S. govt. encourages the public to read and keep informed, which indicates favorable prospects for a continuance of the book business for the duration. We want about 6 new men for training this week, experienced book men or men experienced in selling specialties or intangible in home field. If you are seeking a well paying permanent connection in city or on the road, see H. D. Brumfield, Southmoor hotel, Stony Island at 67th, Monday and Tuesday, 10 to 2.

BOOK and magazine salesmen—With or no exp.; age no barrier; earn $10 and more; daily comm. selling our comb. magazine and premium book offer. Call or write. L. R. SPERLING 431 S. Dearborn, R. 420.

Building Material Salesmen

with car. Drawing acct. and comm., good oppor. for right party. Address S J 373, Tribune.

CEMETERY SALESMEN—Our Garden Shrine plan sold $190,000 in another city last year; campaign just starting here; guaranteed leads, closers and co-operation; top commissions; expense advance. Rm. 3, 121 N. Marion, Oak Park, 9 to 12 Mon., Tues. and Wednesday.

CHRISTMAS CARD MONEY MAKERS. Show finest selection Christmas Cards with sender's name imprinted, 50 for only $1. Also moderate priced de luxe line. Big commissions and bonus. Sensational selling Box Assortments. 21 card box sells for $1—pays 50c profit. Samples FREE.

WETMORE & SUGDEN, Inc.
7 W. Madison Rm. 1407. Ph. State 7629.

CHRISTMAS Cards!—Spectacular, complete line gets orders, profits everywhere! Famous Noel 50 for $1 Personals, others to 25 for $1.95. "Super-Value" 21 Card Assortment, $1—profit 50c. Eight others. Album De Luxe Personals. Stationery. SAMPLES supplied. Wallace Brown, 36 S. State-street, Dept. T. Chicago.

COAL SALESMEN! Cash in on your stoker leads. We will sell. Borg, Inc., Rep. 9700.

EDUCATIONAL SALESMEN

The Chicago sales force of the American Aircraft Institute is extremely limited in number and there is rarely a time when we have an opening for a new registrar, as our men are permanently with us due to satisfactory earnings running in excess of $600 monthly.
Now our loop office has an opportunity for three aggressive, hard-hitting, honest registrars with immediate past sales education experience. "No has-been," or men without good cars will be considered. If you can measure up to high selling standards and can feel at ease working with other men earning $150 a week on a commission basis, call Monday for an interview. Room 808, 7 West Madison-st.

FOLDING PAPER BOX SALESMAN With clientele; unusual proposition to right man; comm. and draw. Box Service Corp., 121 W. Pershing-rd.

FREIGHT solicitor—Exp., salary. If you can produce, write giving full details. Address S H 359, Tribune.

GROCERY SALESMEN

Wholesale, experienced, middle age or with deferred classification for established City and Country territories now covered by young men awaiting call to army service. Can also use the services of several experienced food salesmen who are now selling Hotels, Restaurants, and Institutions. Comm. Apply Monarch Finer Foods, Reid, Murdoch & Co., 325 N. La Salle-st., Chicago.

GROCERY SALESMEN

Commission; exper.; for established city routes. Reply by letter only, giving full details as to present position, income, etc. B. A. RAILTON CO., 363 W. ERIE.

INDUSTRIAL SALES REPRESENTATIVE

for Chicago by a midwest industrial brush manufacturer who is the outstanding leader in his field. This is a real opportunity for a permanent connection for a capable young married man who has a good record and is willing to work. Salary and bonus. Write, giving full details about education, training, experience, earnings and personal factors.

Address M Y 362, Tribune

INDUSTRIAL SALESMAN—With car; acquainted among maintenance engineers for outstanding line. Excellent future, draw. acct.-comm. Address S G 71, Tribune.

INDUSTRIAL insurance salesman and collector, for established industrial debit. Comm. Missouri Insurance Co., 506 S. Wabash-av., Room 530, Mr. Miller.

INSURANCE

Start your own business, all branches of insurance with our instruction, supervision, and mail follow-up program. Permanent with renewal commission. Write for interview. ADDRESS X H 198, TRIBUNE.

INSURANCE—Large, growing company will train man; collect., estab. debit, and sell. Salary $125 mo. plus bonus and comm. Excellent oppty. for larger earnings and promotion. Address X J 372, Tribune.

INSURANCE—Salesmen, collectors; married, ages 25-50, liberal contract; Salary and commission. Apply rm. 303, State Theater bldg., 11024 S. Michigan-av.

Laundry Route Salesmen

Salary and commission; experience not necessary; apply after 4 p. m. 3333 HARRISON-ST.

MACHINE TOOL MAN HIGH GRADE

Must be thoroughly familiar with all types of machine tools and have proven sales and executive ability. Need not be a graduate engineer. Some traveling likely. Please give complete details in first letter. Permanent position at very substantial salary to right man. Please do not answer this advertisement unless you meet fully the requirements outlined. Address E B 16, Tribune.

HELP WANTED—MEN.

Salesmen.

Laundry Route Man

Married, ambitious, est. route, now paying $50 per wk. sal. and comm.; chance for more. 2927 W. Van Buren-street.

MAINTENANCE SALESMEN

find ready market for protective coatings for buildings and equipment in war industries. Line includes chemical water treatments, all types of paints and waterproofings, concrete hardeners, floor patches and surfaces, practically everything needed by maintenance engineers. Experienced salesmen will get large territory and advance plus commission. Raw material supply adequate, backed by manufacturer with 25 years' experience in the field. Address inquiries to Sales Manager, P. O. Box C, Euclid, Ohio.

PAPER salesmen—For the fine paper trade in Chicago. Both warehouse and tonnage sales. Drawing account and commission. Address X C 548, Tribune.

PHARMACEUTICAL SALESMEN.
To detail Physicians and sell trade Pharmaceuticals and Biologicals. Must have experience, be draft exempt and have automobile and good tires to qualify. Drug Sundry salesmen please do not answer. Territories available: Chicago, North Central Illinois, Eastern Iowa, Southeastern Ohio, Southwestern West Virginia, and East Texas. Salary and expenses. Our employees have been notified of this ad. Address X J 384, Tribune.

PHOTO engraving salesman — If you have clientele of over $1,500 and are interested in earning all the profits above cost of producing your engravings we will show you how it can be done. Address X F 531, Tribune.

PRINTING salesman, offset salesman — By qualified house having both processes doing color work; excellent opportunity if you can qualify with $25,000 to $40,000 annual sales; our men know of this ad. ADDRESS S H 328, TRIBUNE.

OFFICE FURNITURE—If you knew what the present sales and income possibilities are in our office furniture department you would be interested—if you can qualify. Old estab. progressive manufacturer and distributor has unusual opportunity in Chicago for capable man thoroly experienced in selling files, desks, chairs, etc. to industrial and commercial concerns. Also to governmental agencies. Salary and expense plus bonus based on results. Pleasant associations, permanent, to receive consideration give complete information which will be treated in confidence. Address S H 358, Tribune.

REAL ESTATE.
has no priorities, no rationing, no war trouble; unlimited opportunity for the man with ability. Real Estate experience not necessary; comm. Must have car. Established on the N. W. Side since 1895. Call Mr. Gauer, Merrimac 4303.

REAL ESTATE SALESMEN
in well estab. north side office. Experience not necessary; leads furnished; comm. Address S E 376, Tribune.

REAL estate—2 salesmen for live well eqpd. office; comm. See Mr. Kellams, Oak Realty, 7840 Cottage. Rad. 7211.

REAL ESTATE salesman—Live Austin office; plenty of leads and listings; comm. Chas. Bertch, 19 N. Cicero. Apply 10-12 a. m.

REFRACTORIES SALESMAN

with experience or knowledge of refractories, furnaces, or combustion. Engineering background desirable but not essential. Free to travel; salary. Advise age and draft status. Excellent opportunity. Address S E 453, Tribune.

SOAP SALESMAN

to sell well known washing products to grocers. Established truck route; So. Bend territory; sal. and bonus; permanent position. Give full details, age, earnings, and previous sales experience. Address S J 385, Tribune.

TAILORING SALESMEN—Boost your earning power with famous DAVIS line. We are delivering prewar quality, values and service. Plenty of stock. Liberal commissions and bonus. Popular prices; sensational clothes insurance. Complete equipment free. P. H. Davis Tailors, Dept. D-9, Cincinnati, O.

VENETIAN BLIND

Salesman-installer; exper., with following. Co. estab. 10 years, offers attractive comm. on new and renovating. State quals. and exper. Confidential. ADDRESS S H 166, TRIBUNE.

A NEW PRODUCT OF
MASONITE

Has been created for constructing rockwool insulated attic rooms, already prefabricated for each job. This will require the services of one representative in each defense area surrounding Chicago. $5,000.00 to $6,000.00 a year on strict commission basis. Only men of exceptional closing ability in other lines will be considered. Applicants will be interviewed Monday only, 1437 W. 103d-st., or call Ced. 6412.

SALESMEN

We are prepared to train and put into immediate production 3 high class specialty salesmen with cars. This work is in connection with one of the nation's largest publishing corporations and is in Chicagoland. Our business is good. We are working on qualified leads by appointment only. We will prove by actual demonstration in the field earnings of $20 per day and up in comm. See Sales Manager between the hours of 10 and 3, Rm. 1002, 333 N. Michigan.

A RARE OPPORTUNITY

is offered an aggressive salesman preferably with mill supply or construction experience to represent in Chicago and environs one of the largest mfgr.'s of Building Materials [rated AAA-1] established nearly 50 years.
Many established accounts will be turned over immediately. Liberal comm.
Thorough training given.
WRITE GEORGE J. BINGHAM,
123 W. 57th-st., New York City.

CHILDREN'S cotton dresses—Salesmen commanding personal following among department, chain, and specialty shops to represent prominent manufacturer children's dresses. Priced $6.25, 8/10, E. O. M. per dozen for sizes 1-6x; $6.75, 8/10, E. O. M. per dozen for 7-14s. Write stating territory covered and past sales record; commission+. Box 836, Real Service, 110 West 34th, New York City.

LARGE NATIONAL
Food Products Concern

has an opening for a wide-awake, industrious salesman under 35 years of age; married and eager to build a bright future. Salary and commission. Address S H 348, Tribune.

$30 TO $100 JOBS

Our liberal commissions make this possible. Earnings begin with 1st day's work. Men with cars will have oppty. of qualifying for a mgr.'s job within 2 wks. This pays an add. $30 to $50 a wk. Interviews all day. Mr. Terrana, Personnel Mgr., 188 W. Randolph-st., Rm. 1325.

2 ASSISTANTS

Successful field supervisor needs 2 mature men to assist in special advertising dept.; permanent; a splendid opportunity to exceed $35-$50 per week; guaranteed salary, comm. and bonus; mdse. See Mr. Johnson, Monday, 10-2 p.m., 2656 North-avenue.

NATION wide credit and finance Co. wants addition to sales force. To qualify one should have some executive, credit, financial or sale of intangibles experience. Lge. earnings from liberal percentage on volume. Permanent connection. Personal interview granted. Address B 272, Tribune.

SALES promotion man—To contact large industrial firms, utilities, contractors, or other large organizations. Must show successful sales record. Some traveling. Sal. Write full details, age, draft status, etc. Address S H 339, Tribune.

SALESMEN

By national engineering equipment mfr. Give full details as to personal history and experience. Salary. Address S J 311, Tribune.

INDUSTRIAL SIDE LINE.
Salesmen contacting industrials, obtain information if they plan purchase certain type equipment. We do the selling, allowing comm. on total sale that averages $6,000. Address X D 395, Tribune.

A LONG established truck line has an opening for an experienced freight solicitor. Kindly state age, experience, salary desired, and telephone number. Our employes know of this ad. Address E A 38, Tribune.

A REAL HOUSE TO HOUSE DEAL for men, 40 to 60. Make handsome commission with exclusive fluorescent table lamps. For steady employment see Mr. Reilly at 500 W. 26th-st. betw. 9-12 a. m.

JOB SECURITY now and after the emergency. Help to combat inflation through collecting and selling life insurance. Salary and commissions. Apply Monday, 9-1 room 800, 720 N. Michigan-av.

U. S. POSTAGE Stamp Vendor! Smart franchise man can make big money selling new operators low priced deal. Liberal commission. Box 285, Minneapolis, Minn.

SALESMEN—Sell our complete line of COMMERCIAL and ADVERTISING PENCILS; full or part time for good comms. Samples furnished. John Deal Co., Nashville, Tenn.

LOST YOUR JOB? $1-$2 commission every sale; ceiling prices guaranteed; Safetytoe, oilproof and dress shoes; free equipment. Moench Shoe Co., 23-K, Boston, Mass.

SALESMAN—Married; 40-45; for contact work for large loan company. Must have contact or sales exper. and car. Salary and car allowance. 6428 W. Cermak-rd., Berwyn.

SALESMEN—Your own local shoe business; no investment; free outfit; advance comm., cash bonus; best season beginning. Tanners Shoes, 3001A, Boston Mass.

SALESMEN—To place Shoot the Jap rifle amusement machine in taverns; $2.50 per location; immediate delivery. Chicago Novelty Co., 1348 Newport-av.

SALESMAN—Important civilian defense necessity; no priorities; Chgo.; comm. Give age, exp. Address X F 185, Tribune.

MAN—To work on gas island; no Sundays, holidays, or night work; south side; salary. 610 W. 35th-st.

SOLICITOR—Experienced, for general contractor; salary and commission. Call Sunday, Belmont 0640.

SALESMEN—Exp.; men's sweaters, gloves, etc.; for city and road. Lib. comm.; est. terr. Tues. Crown Merc. Co., 305 W. Adams.

SOLICITOR—For trucking concern; experienced; salary and comm. Haymarket 3160.

HELP WANTED—MEN.

Salesmen.

SALESMEN

Sell Something Now Every PERSON IN AMERICA MUST HAVE

CASH PROFITS PAID DAILY.

This company needs more men quickly to meet huge growing demand for famous Victor Thomas shoes. Everybody must, always will wear shoes; build big permanent business for yourself. Military styles. Velvet-Eez Air Cushion Sole shoes. Nurses' Comfort shoes. Special shoes for war workers, fine style shoes, special Orthopedic shoes and amazing new Zipper Air-Raid shoe offer a wide range, quick sales, steady cash earnings.

No experience needed. We quickly train every man who qualifies. Krokus made $355 clear PROFIT FIRST MONTH. This is exceptional, but YOU should make the biggest profits of your life in your own business with Victor Thomas. No age limit. More than 200 offerings give you price range for all purses. We give you the finest kind of co-operation. High commissions, extra cash bonuses offer you enviable income. You don't wait for your money—collect cash profits daily.

If priorities and war conditions have affected you let me show you the money now being made selling shoes. You will be amazed by the earnings open to you. A shoe business promises you a lifetime, happy, big profit career. Investigate! No obligation. Write, wire or call between 9 and 2.

VICTOR THOMAS SHOE CO.
610 W. Van Buren, Dept. 41, Chicago.

UNUSUAL OPPORTUNITY
FOR UNUSUAL SALESMAN.

If you have sold to top executives as well as small businesses and have a wide range of acquaintances in the construction field and among industrial plants, we offer an unusual opportunity to outstanding salesmen.

Our diversified maintenance business is geared not only to present war program, but also offers broad future opportunity in post-war field. We are a long established, well rated, aggressive company. Liberal sales plan including drawing account. Write us enough to justify a personal interview. State draft status. Enclose small photograph which will be returned. ADDRESS E A 44, TRIBUNE.

DRAWING ACCOUNT!

WITH EXCEPTIONAL OPPORUNITY FOR PERMANENT POSITION, RAPID PROMOTION, AND SUCCESSFUL FUTURE SELLING ELECTRICAL APPLIANCES. MEN WHO FORMERLY SOLD REFRIGERATORS, WASHERS, OR VACUUM CLEANERS CAN QUALIFY.
NO CANVASSING.
STRICTLY FLOOR AND OUTSIDE APPOINTMENT SELLING. ONLY HIGH TYPE SALESMEN NEED APPLY. MUST HAVE CAR AND GOOD REFERENCES.
LIBERAL PAY
ARRANGEMENT COMMENSURATE WITH POSITION FOR WHICH YOU QUALIFY. PHONE MR. WILK, WABASH 4600 FOR APPOINTMENT, 9 A. M. TO 12 NOON, MONDAY AND TUESDAY.

SALESMAN wanted—By one of America's most progressive knit goods manufacturers; must have experience with men's furnishings buyers of better class department stores and clothing stores; experience selling knit underwear preferable but not essential; contacts with higher class trade necessary, coupled with ambition to make the most of a lifetime opportunity; small compact line backed by national advertising; prompt deliveries on reorders; arrangements made on drawing account and commission basis; several territories are open; might consider as sideline with kindred merchandise. Write full details of territory covered, class of merchandise sold, former business connections and sales volume for past three years; only draft exempt or class 3-A applications can be considered. Address E A 7, Tribune.

Splendid Opportunity
Salesmen Interested in Permanent Position

Selling widely advertised, nationally known product. Salary and expenses. Excellent opportunity for future. Man must be capable, energetic, and experienced in selling. Calling on drug, variety, notion, and department stores. References required.
APPLY P. H. SCHATZ,
RIT PRODUCTS CO.
1401 W. JACKSON.

MANAGER

Expanding sales organization requires field managers and branch manager in Chicago and thruout Illinois. Must have men who can sell, train, and direct the efforts of others. This is work, but it leads to executive position with largest company in the publishing field. Draw against earned commission. See E. B. Conley, Suite 1558, 20 N. Wacker-dr., Monday, 9 to 5 p. m.

AN A1 OPPORTUNITY

FOR HIGH GRADE SPECIALTY MEN to sell our patented HONOROLL plaques and photo-plaques to corporations, lodges, banks, etc. Made of wood and beautifully processed in gold bronze. They sell on sight. Four $16.50 sales daily earns you $100 per week commission. Chicago and out of town territories open. Address X H 311, Tribune.

PERMANENT JOB.
Clothing is one of the few things that will be sold all during the war. We have several positions open for clean cut men to book orders for our new fall and Xmas line of ladies' and men's hosiery and apparel; about $35-$75 weekly adv. comm. and bonus. See back cover of Life magazine. Apply Real Silk Hosiery Mills, 36 S. State, 8-12 noon.

SALESMEN.
Every business needs our simplified bookkeeping and income tax record system. Build a renewal business; assures future income; 50% commission each $22.50 sale, includes account book and free preparation of income tax reports for 2 years. Service guaranteed by National Security Corp. Exclusive territories. Tax Control Records, 45 W. 45th-st., New York.

ATTENTION

Book and magazine salesmen; new book offer; 18c weekly; world's greatest premium with 3 magazines; top comm., $4 per order; leads and transp. furn. G. W. Conners, Rm. 1325, 188 W. Randolph-st. 9-10 and 4-5.

$100 MONTH PLUS COMM.

If you are a salesman, willing to work 4 hours days and 2 hours evenings, we will teach you our business and gamble our money against your time. Apply Holland Furnace Co., 2806 Augusta-blvd. between 3 and 5.

SALESMAN wanted—High class, to call on department stores' candy and food departments; to handle fast selling line of gift packages; following necessary; territories being allotted throughout the United States; references; commission basis. Address E A 22, Tribune.

SALESMEN!—Don't let "priorities" stop you! Enjoy gd. weekly comm. year around booking orders for Guaranteed Nursery Stock for Rochester's Greatest Nurseries. Vast new opportunities NOW! No delivering-collecting. Experience unnecessary. Free outfit. Brown Brothers, Rochester, N.Y.

MANUFACTURER of products necessary to defense plants and other essential concerns with priority ratings has openings in Chicago; commissions are paid weekly; include full credit on mail and repeat business; car necessary. Address X F 533, Tribune.

SALESMEN [2]—With car, for north side to sell Babee-Tenda-Safety chairs. Easy and pleasant to sell, with plenty definite leads. It's a natural. Modern substitute for the high chair. Comm. Aberdeen 6298. For appt., Mon. 9-12 a. m. only.

MAN—Draft exempt, for northwest side. Must have car; educational program [names furnished]; strictly comm. Top men earn $100 to $200 wkly. See Mr. Sullivan, 9 a. m. to 11 a. m. Monday, 850 E. 58th-st., Chicago, Ill.

SALESMEN—Call on executives. An appeal so strong one out of three buy. You must be well dressed, experienced in intangibles. We train and pay all field expenses. High comm., circulation. 30 N.Dearborn, Rm.611.

SALESMEN—Salary and commission. Between 35-50 years; previous experience not necessary. Our closers will teach you home modernization. Service Sales Co., Room 1031, 160 N. La Salle.

SALESMEN—Entirely new sales idea; good commission; interview between 3 and 4:30 p. m. Monday. 225 N. Michigan, Room 608. Baby's Educational Service.

AMBITIOUS MAN—Minister, school man or with religious educ. exper.; expenses guar.; comm. Write fully; give phone. Address S G 538, Tribune.

MAN TO SELL ADVERTISING and tickets for military program. Respectable, clean cut, honest; good refs.; comm. Sunnyside 7057 for appointment.

MAN—For wholesale floor selling and stockroom experience; dry goods or kindred lines for children's wear hse.; salary. ADDRESS T O 471, TRIBUNE.

SALESMAN—To call on north shore homes; definite appointments furnished. Must have car. Salary against comm. Write Mr. Lewis, 6313 N. Washtenaw-avenue.

SALESMEN—To sell home portrait coupons; we pay 85c plus bonus for each 50c ticket sold. Marquardt Studios, Inc., 1607 W. 63d-st. Prospect 2075.

CANVASSERS — To work with experienced closers; roofing, siding, insulation, and heating; salary and comm. 4912 Madison-st.

MEN—Over 40; for special Catholic publication work; salary and bonus. Apply 8:30 a. m.-10 a. m., 64 E. Lake-st., Room 624.

MEN with cars to sell caramel apples and service our wholesale route. Good sal. Boulevard 3396, Sun. only, 10-4.

BEVERAGE driver—Experienced, for west side route. State draft status. Salary and commission. Address X F 536, Tribune.

SALESMEN—Sell auto necessity; dealers, jobbers. Box 169, Spencer, Iowa.

HELP WANTED—MEN.

Salesmen.

EXPERIENCED SALESMAN

One of the foremost manufacturers in the Hospital field with headquarters in New Jersey will consider applications from those who can show an outstanding record.

To qualify you must have had at least five years of unusual success in specialty sales to hospitals in conjunction with surgeon detail.

A background in chemistry, pre-medicine, pharmacology or biology is essential to success.

The opportunity offered is extraordinary and compensation of salary, expenses, and bonus is commensurate with the responsibilities invloved and the ability required.

A permanent position of wide scope is available to the right man for the Chicago territory.

To merit a personal interview, write a letter stating clearly and completely education, positions held during past 10 years, and usual personal data.

All letters will be held in strict confidence and no references approached without specific permission.

ADDRESS E B 17, TRIBUNE.

SALESMAN WANTED

Opening in our Chicago sales organization presents real opportunity for an ambitious, intelligent man who wants a fine permanent connection. Sales experience not essential since the man we select will be thoroughly trained to insure greatest possible success. Prefer man between 25 and 35 who possesses high degree of initiative, compensation on straight salary basis with car and expenses supplied. Applicants must give complete details about themselves and their business history to be considered. Apply by letter only.
THE PROCTER & GAMBLE DISTRIBUTING CO.
53 W. JACKSON-BLVD.

GET INTO
LIVE STOCK
FEED BUSINESS

at our expense. Never a time when the feed business was better or more important. We need men in several territories covered by this paper outside of Cook County to work with our District Managers handling our feeds direct from factory to farmer. Earnings paid according to amount of feed sold. Regular orders can repeat 3 times per year on average farm. Four regular orders will pay you $49.80 per week. If you have a car, like to do business with the farmers, get the facts. Address E B 13, Tribune.

SALESMEN–INTANGIBLES

Excellent openings in the NEWSWEEK field sales force here and out-of-town for master salesmen of intangibles accustomed calling on executives and business men; fast-selling $10 unit pays highest commissions on new and renewal sales plus bonuses. This will appeal to men accustomed earning $15-$30 daily. Ours is an unique news service to which over 500,000 executives, business men and government officials subscribe. We want only men trained in one-call selling and we pay handsomely for their services. Call in person. Out-of-town men write to Jack J. Braude, 30 E. Adams-st., Chicago.

ATTENTION MEN OVER 45.
NO AUTOMOBILE REQUIRED.
Permanent connection; protected local territory; established company; repeat sales; high commissions; extra bonus for beginners; big demand for PLASTIC ROCK by industries, schools, colleges, hospitals, institutions, state, county, city, and U. S. Government projects; PLASTIC ROCK is a nationally advertised, patented product for surfacing floors, aisles, platforms, stair treads, sidewalks, etc. We also supply roofing materials, waterproofing, caulking, and special coatings for protection against weather, rust, heat, and acid; prompt shipments; no collections; automobile optional —not essential. United Laboratories, Cleveland, O.

SALESMEN
The Month of August

IS YOUR OPPORTUNITY TO MAKE SOME FAST MONEY RENTING REFRIGERATORS TO ALL TYPES OF BUSINESS. IF YOU ARE WILLING TO WORK 6 HOURS A DAY FOR 5 DAYS A WEEK WE WILL PAY YOU SALARY AND COMMISSION.

APPLY BEFORE NOON MONDAY

TO MR. ROZETT, 218 N. CANAL-ST.

REPRESENT world's largest manufacturer of low-priced slicing machines now featuring new model at astonishing price of $7.95. Slices ham, bacon, cheese, bread on same rotary blade principle used by the $150 machines! Needed by restaurants, bars and grills, lunchrooms, butchers, roadstands, grocers, etc. Biggest sales now because food conservation is vital to victory, and machine slicing saves food, banishes waste. Sales made with eye-opening 30-second demonstration. Lifetime business. Comm. Write General Slicing Machine Co., 100 S. Third-st., Dept. 3-A, Brooklyn, N.Y.

SALESMEN—Nationally known highly rated manufacturer not affected by priorities; require representative. One with office experience or experienced in selling to offices preferred but good character and willingness to work most essential. Established accounts, repeat sales, exclusive protected territory. Drawing acct. arrangement. An unusual opportunity for a permanent interesting and lucrative connection. Address X J 359, Tribune.

Exceptional Opportunity

TO EARN COMM. OF $10.00 to $40.00 A DAY,
and establish an income for life selling for only $2 a year a $2,000.00 Accident Policy. Experience not necessary. Established renewal income will be assigned to those who qualify. See or write Mr. Lauer, 5316 Sheridan-rd., Chicago.

(2) Crew Managers

with car, to handle salesmen for ROGERS SILVER deal, low weekly payments; average earnings, $75 to $150 wkly. comm.-bonus.
Apply Mr. Bright, Consumers Home Equipment, 1716 South Michigan.

SALESMAN wanted—Traveling jobber, exclusive territory permanent, large line manufacturer direct to consumer, schools, court houses, institutions, defense plants, and industrials. Repeat supply quality products. Old house, generous commissions, only those able to travel own car, not liable immediate military service need apply. Address D X 49, Tribune.

ONE SPECIALTY SALESMAN.
Account development program; responsible Cleveland roof coating factory needs representative for Chicago and surrounding territory. Good commissions. Manager will interview. Give phone number and sales experience. Address E A 20, Tribune.

A REAL opportunity for a high class mechanical specialty salesman for Peoria or Grand Rapids territory—Experienced in selling office, shipping room and industrial equipment; leaders in field making deliveries; comm. Write details. Address S J 405, Tribune.

SALESMAN

Office equipment [not second hand]; no priorities; immediate delivery; drawing account; give age, experience, and draft status, etc. Address B 321, Tribune.

SPECIALTY salesman—To sell gift packaging and greeting cards to department stores, specialty and gift shops. Experience in handkerchief or hosiery lines helpful. Give full details and nationality in first letter. Address E A 49, Tribune.

CASH DAILY.
Opportunity for reliable salesmen to place a red hot item. You keep deposit as commission; big money; full or part time or as a side line. Inquire Color Printing Co., 2215 S. Christiana.

ESTABLISHED realtor can use lady with car who would like to sell real estate. One with or without experience. If you qualify you should earn at least $3,000 a year. Address G N 255, Tribune.

GREAT opportunity for salesmen between ages 35 and 45; married. Salary and comm. Phone for appointment. Adolph Bame, Manager, Metropolitan Life Insurance. Plaza 6752.

SALESMEN—Indianapolis, St. Louis, Detroit, Minneapolis; nationally known plumbing repair specialties manufacturer. A-10 priority. Drawing acct. against comm. Write fully. Address E B 33, Tribune.

SALESMEN and State Distributors—To call on dealers with complete line of cushions and seat covers. $5 to $15 daily commission. Apply 5834 Broadway.

SALESMAN—Carrying religious line, calling on clergy and undertakers. Ill. and Wis. Comm.; qualifications, address and phone number. Address X F 183, Tribune.

SALESMEN—Experienced, familiar with coin operated phonograph operations in Illinois. Salary and commission. Address S G 571, Tribune.

SOLICITORS—Experd., to sell our service to doctors and hospitals; comm. and expenses.; old established firm. Address S H 376, Tribune.

COLORED men—Sell on credit clothing, furn., etc.; full or part time; give phone number, refs.; comm. Address X D 399, Tribune.

ROUTE men—Established cleaning and dyeing routes; good salary and commission. Star Cleaners & Dyers, 2421 N. Western.

CANVASSERS—$2 a day, salary and comm. Holland Furnace Co., 3942 Belmont-av. Apply 2 to 4 p. m.

MAN—Over 45; service est.; nut-candy route. No exp. nec. $35 wk. Must have sed. and $50 cash bond. Address T X 56, Tribune.

OPENING for insurance collector—Permanent position; good future; salary, comm., and weekly bonus. 4013 Milwaukee, Rm. 500.

PROMOTERS—With organization for PLASTIC decor. deal; comm. 914 S. Wabash.

HELP WANTED—MEN.

Salesmen.

STRONG SALESMAN WANTED.
You have perhaps noticed many want ads for insulation, roofing and siding salesmen—that is because our industry is running full blast and things are humming.
We believe we have the best sales job in town for a man who can be trained to sell INSULATION. We have an EXCLUSIVE rockwool which no one else in the middle west can supply. We furnish leads [our salesmen call only by appointment]. We pay liberal commissions [our good men earn in excess of $100 per week]. We guarantee a weekly drawing account. We furnish competent training and helpful supervision. We supply free gas to producers and we have the "tire problem" solved. We are sound, solid and responsible. We have no production problems, no financing worries, no handicaps of any kind. Our men work hard, but they earn substantial incomes 52 weeks a year.
Please call in person between 9 and 11:30 a. m. Confidential, personal, courteous interviews are granted to all applicants. Several desirable openings are available. If you are draft deferred, married, ambitious, possess a car, well educated and with a clean selling record we may have the very job you have been seeking.
CONSUMERS' INSULATING & ROOFING CO., 3110 S. Michigan-av.
P. S.: Perhaps we may have rejected your application before. You are cordially invited to try again.

SALESMAN

Does $75 or more weekly income interest you?

You may be a "natural" for our business. If you have had direct-to-consumer selling experience, specialties, services or intangibles — we will prove to you by actual demonstration in the field that our men make extremely large income on a liberal advance commission arrangement. Many of our good men average well over $5,000 annually. A 10-year service program for executives and families of background sponsored by largest and oldest publishers in its field. Personal integrity first requisite. Position permanent. Our expansion program, opening new offices, affords good opportunities for advancement to managerial field. Call in person, 10 a.m. to 4 p. m. MR. FOX, LA SALLE HOTEL, Monday only.

TRIPLE A OPPORTUNITY.
Progressive Eastern chemical manufacturer requires top notch representative, fully acquainted with gluing operations and with important contacts in the furniture and woodworking industries, to handle new, revolutionary adhesive product which has national acceptance with volume repeat business. Travel — car essential. Attractive straight percentage basis. This is a real NATURAL FOR BIG BUSINESS. Man chosen will be given opportunity to become State distributor without investment. Give complete business history. Interviews arranged locally. P. O. Box 44, Long Island City, N. Y.

Agents.

SALESMEN—Put yourself in line for big money and real future. Keep stores supplied with 5c-10c counter goods. Nationally advertised merchandise. Top profits for you and merchants. Liberal deals boost sales. Work as sideline or full time. Address E A 28, Tribune.

EASY TO SELL—Made-to-order shirts, ties, hose; direct to wearer with sensational new outfit. Cash profits up to $3 per sale. Low prices from factory. Sideline or full time. Experience unnecessary. Age 21 to 65. Comm. Complete outfit free. Write. Packard Corp., Dept. 549, Terre Haute, Ind.

AMAZING HOME SPECIALTIES LINE—47 astonishing inventions. Sensational sellers everywhere. Samples sent on trial. KRISTEE 21, Akron, Ohio.

WHY WASTE TIME looking for a job?—Be independent. Sell Rawleigh Products. Good nearby route open. Write today. Rawleigh's, Dept. ILG-128-D, Freeport, Ill.

Miscellaneous.

COLLECTOR-SALESMAN

We have openings for 2 Polish speaking men on established insurance routes; bond required. Experience not necessary. Age 30-60. Steady position and good earnings. ADDRESS X H 199, TRIBUNE.

GUARDS.
28 to 45; for East Chicago plant; minimum height 5 ft. 8 in.; min. weight 155 lbs.; h. s. education; good pay. Give former employers, draft status. Only men with depend. Address S E 542, Tribune.

Men–Earn $50 Wkly.–Men
Pleasant work; driving taxicabs. Apply Yellow Cab Co., 57 E. 21st-street.

TRUCK dispatcher wanted — Experienced, thoroughly familiar, with Chicago and who is also capable of supervising the loading of highway equipment. Give full details in reply. Address E A 39, Tribune.

EXECUTIVE—OFFICE OR FACTORY; AGE 35-50; LEARN PERSONNEL WORK; MAKE BIG MONEY; VERY GOOD OPP. FOR RIGHT MAN. SEE MR. WILSON, VICTORY EMPL. AGENCY, 20 W. Jackson

NIGHT WATCHMAN
Salary. Permanent position. 1735 Railroad-av., Evanston.

Gas Station Attendants
Union wages; good work. cond.; also greasers; give details. Address T A 94, Tribune.

PAINT store wants man—To make deliveries and put stock away. N. W. side. Steady. State age and salary desired. Address S J 313, Tribune.

SERVICE MAN
Thor. exp. on ray guns and other amusement games. Address Y 170, Tribune.

MARRIED man—Nights; steady; S. W. side mfr.; fine opp.; give age, exp., hgt., wght., draft status, and sal. wanted. ADDRESS X F 551, TRIBUNE.

WAREHOUSE men—Steady work; 55c per hr.; some overtime; state age, weight, nationality and recent employers. Address X F 556, Tribune.

MEN WANTED—For sales routes; no canvassing; minimum of $25 per week guaranteed for first 2 weeks. 2736 ARMITAGE-AV.

MEN—Young, alert, active, for packing room in wholesale grocery; those with grocery experience preferred; state age, education, etc. Address S J 177, Tribune.

LAUNDRY ROUTE MEN—With or without exp. We have a $275 route open that can earn $65 to $70 per week. Apply between 3 and 5 p. m. 759 S. Cicero-avenue.

SHIPPING clerk—Expd. packing mixed cartons, writing bill ladings, 40-50 yrs. old Good permanent job for right man. Address X E 566, Tribune.

MEN TO DRIVE TAXICABS
APPLY CHECKER TAXICAB CO.
1401 W. JACKSON-BLVD.

MIDDLE aged man for gas sta. work with or without exp. Premium paid for greasing exp. Apply Mgr., 5329 Broadway.

ASSISTANT SHIPPER.
Publishing house. State age, religion, exp. Sal. desired. Address S E 538, Tribune.

MIDDLE aged man—To work nights and assist about funeral home; state salary expected. Address S H 530, Tribune.

LABORERS—For large warehouse on south side; steady work; no experience essential; call Lafayette 2505 for interview.

MAN—Strong; help shipping dept. drive truck to post office; $20 start; age, ref. ADDRESS X F 558, TRIBUNE.

DRIVERS with late model cars or pick-up trucks, to deliver government house trailers. 1235 W. Grand-av.

EXP. route man for diaper service—Must know entire city well, be marr., with children; $35 and comm. 4518 N. Kedzie.

DRUG ORDER PACKERS AND CHECKERS, WHOLESALE EXP. ADDRESS S J 312, TRIBUNE.

MIDDLE AGED MEN—Strong physically for labor work as clean up men in machine shop. Address X F 553, Tribune.

MAN clerk—For bowling alley; one willing to help with bar; salary $30 per wk.; South Side. Address S J 192, Tribune.

MAN—With downtown renting and maintenance experience; salary and commission. The Real Estate Corp., 343 S. Dearborn-st.

MAN—Retired; living on North Side; to collect and office work; moderate salary. ADDRESS X F 336, TRIBUNE.

NIGHT watchman—Ideal place to work; steady employment; short hours. Cooper-Pollock, Ford dealer, Elmhurst, Ill.

HATTER—Exp.; steady work; O'Connors' Cleaners, 2 blocks west of Harlem-av., 1 blk. south of Lake-st., River Forest.

EXP. all around man for rooming house; wht., sober; midd. aged. $65 mo. and rm. Apply Monday, 10 a. m. 1425 N. Dearborn.

ICE MAN—With some experience. 1745 W. BEACH-AV.

BAGGAGE Man—Exper. shipping or transportation. Address S H 579, Tribune.

MAN—To do part time work, 2 hrs. an evening, 75c hr; 5 day wk. Berkshire 1479.

NIGHT man—Elderly; for garage work. 2036 N. CAMPBELL.

CAR HIKERS—EXPERIENCED, 12; WHITE. APPLY 215 W. WASHINGTON-STREET.

SKIP tracers—Outside experienced; good pay. ADDRESS T M 62, TRIBUNE.

GAS station atten. — White. Greasing exp. Steady; gd. opp. 6024 W. Irving Pk.-road.

USED car porter—Must be exp. and a willing worker. Apply Silver 2020 S. Michigan.

SHIPPING room helper—25 to 35 years. Textile Mills Corp., 820 S. Tripp.

STOCK and learn trade; N. S.; give phone and full partic. Address B 266, Tribune.

DRAFT exempt man—For photo-engraving, shipping clerk; $20 wk. start. Fra. 5854.

MAN—COLORED, TO WORK IN LAUNDRY. 5816 S. WESTERN-AV.

JANITOR and helper—Exp.; large S. side bldg. State ref. Address S J 153, Tribune.

DRUG warehouseman—Out of town. Apply Fay Drug Co., 19 S. Wells, mornings.

PORTER—Colored. Apply Liggett's Drug Store, 150 N. State at Rndlph. Miss Walsh.

LABORERS wtd.—No. Side pref. No exp. nec. Steady. Address G N 254, Tribune.

ELEVATOR OPERATOR — For South Side apartment bldg. Address S G 179, Tribune.

STOCK MAN—Experienced; for laboratory supply house. 121 W. Hubbard.

HELP WANTED—MEN.

Miscellaneous.

YOUNG MEN WANTED

World's largest tree trimming organization can furnish steady employment to unmarried men, 18 to 30, keeping electric lines and telephone wires free from interfering limbs, branches. Company offers opportunity to learn interesting, profitable profession of tree surgery. Those hired now will be given ample training period at Kent, Ohio, without expense. Applicants must have good practical education, be free to travel. Pay on hourly wage basis with periodic increases depending on employee's own enterprise. Mr. A. J. Paine, field representative of the Davey Tree Expert Company, Kent, Ohio, will be at the Morrison Hotel, Chicago, to interview applicants. Hours 11 A. M. to 7 P. M. Daily.

MAN—30 to 45, who may be displaced due to priorities who is seeking another connection either for the duration or permanently. Job is of a supervisory nature, requires a hi. sch. graduate, good personality, and will start at $30 per week. No special previous experience required. Reply in confidence giving pertinent personal and business history. Address H P 122, Tribune.

PLANT GUARD

Man 25-45 with supervisory ability to direct plant protection in small war firm. Duties include blackout, safety, fire protection. In reply state age, experience, education, draft status, and last salary received. Address X B 169, Tribune.

HANDY MAN.
Employee lunchrm. in large loop office bldg. has opening for middle aged man, white, for dishwashing and general utility; experience not nec.; permanent; good working conditions and other advantages. Write stating age and previous employment. Address S J 483, Tribune.

If you have not found the kind of position you are looking for, read the Salesmen Wanted Ads. Earnings of salesmen are unlimited and many concerns are looking for inexperienced people whom they can train.

Employment Service.

SALARIED POSITIONS
$2,500 to $25,000.

This thoroughly organized advertising service of 32 years' recognized standing and reputation carries on preliminary negotiations for positions of the caliber indicated above through a procedure individualized to each client's personal requirements. Several weeks are required to negotiate and each individual must finance the moderate cost of his own campaign. Identity is covered and, if employed, present position protected. If your salary has been $2,500 or more send only name and address for details
R. W. BIXBY, INC.
190 Delward Bldg.　　Buffalo, N. Y.

AVAILABLE NOW!

WELL PAID EXECUTIVE positions. Our confidential, proven letter service based on your qualifications CAN help YOU get one. Trained experience can write about you better than you can yourself. ACT NOW. B. H. ALLEN, 140 N. Dearborn-st., Chgo.

Executives & Technical Men

Contact employers through our confidential and effective methods. Inquiries invited. THE NATIONAL BUSINESS BOURSE. Established 27 Years. 20 W. Jackson-blvd., Chicago.

Employment Agencies.

W-A-B-A-S-H
"HAS THE BEST JOBS"

PRODUCTION SUPT.	$8-$10,000
COMPT.—Budget Dir.	$7,500-$10,000
WOODWORKING SUPT.	$5,000-$6,000
INSTR.—MFG. SUPT.	$6,000
CHIEF INSP.—PRECISION	$6,000
METHODS ENGR.—Radio parts	$8,000
SCREW MACHINE SUPT.	$7,200
GRINDER FOREMAN	$4,200
METALLURGIST	$4,200
PURCH. AGT.—WDWG. PLANT	$6,000
SYSTEMS ACCOUNTANT	$5,000
EMPLOYMENT INTERVIEWER	$2,700
MACHINE SHOP INSPCT.	$1.00-$1.25 HR.

These jobs open now. Out of town men send complete details of experience. If working, phone for evening appointment.

W-A-B-A-S-H
15TH FLOOR.　　202 S. STATE.

CONTROLLER, $12-15,000

Above requires a top executive with A-1 cost experience to assist president.

Asst. Treas., Univ. gr., $6,000

SHOE STOCK CONTROL EXEC.	$7,500
FURNITURE MDSE. OFC. ASST.	$250
CONSTRUCTION AUDITOR	$275
EMPLOYMENT MAN, TRUCKING	$250
AIRCRAFT PRODUCTION MGR.	$6,500
2 COST ACCOUNTANTS	$250-$300
ACCNT. ADMINISTRATIVE ENGR.	$350
PURCHASING AGENT, MFG.	$300
CHIEF SAFETY ENGINEER	$350
STYLE ARTIST, MEN'S AND WOMEN'S WEAR, RETAIL CHAIN	$250
2 AUDITORS, ALABAMA-MO.	$250-$300
CHEMIST, PH. D. PHARMACEUT.	$350
JR. STATISTICIAN-RESEARCH	$225

Glader Corporation
110 S. Dearborn-st., 4th Flr.

ACCTS.—EXECUTIVES

Supervisor Sr. Auditor, P. A., $6,000.
Tax Accountant, $6,000.
Accts., $6,000.
Designer Molds, Rubber Prod., $6,000.
Accts., Manufacturing Exper., $6,000.
Systems and Procedure Man, $5,000.
Safety Engineer, $5,000.
Cost Acct., Heavy Machinery, $4,000.
Expediter and Buyer, $3,000.
Jr. Acct., Insurance Exper., $3,000.
Credit and Collection Man, Jr., $1,800.
6 Timekeepers, $1,800.
Out-of-town applicants invited. Mail record of employment, age, education, etc.
UNITED AGENCIES
209 S. STATE, RM. 1408

TECHNICAL.

CHIEF ENG., DEVEL. PLANT	$9,000
DRAFTSMAN-DESIGNERS	$8,000
CHIEF INSPECTOR, SM. PTS.	OPEN
JR. MECH. DESIGN, EXPER.	$3,400
IND. ENGRS., ALL TYPES	TO $8,000

ACCOUNTING.

ACCOUNTANT, MFG. EXP.	$6,000
SYSTEMS-PROCEDURES	$5,000
INTERNAL AUDITOR, MFG.	$4,000
SHOE MERCHANDISER	$3,000
COLLEGE GRADS., TO 30 YRS.	$2,700

MONARCH
19 W. Jackson-blvd., 2d Flr.

REDFIELD PERSONNEL
Personnel exp., teach'g., train'g. men $2.50
Sales promotional and copy writing or catalog experience .... Salary open
5 S. WABASH.　　SUITE 1511.

MANUFACTURING executives and technical men—Write for application. Many openings throughout country at top salaries; confidential. Estab 27 yrs. HARRISON PERSONNEL SERVICE, 20 W. Jackson, Chicago

TRUCK mechs., $45—Lathe hands, $1. BUSCH AGENCY, 184 W. Washington.

"VICTORY" AND FRED WILSON. 20 WEST JACKSON.　WABASH 0250.

SEE our Monday ad for best openings. MORRELL Emp. Agency, 306 W. Madison.

MARINE ARCH. ENGR., $6,000. S-H-A-Y, 30 W. WASHINGTON.

CHIEF STOREKEEPER, $300. ALL TRADES 343 S. DEARBORN.

HOTEL AUDITOR—Out of city ...... $135 up. N. S. CONSOLIDATED, 1001 LELAND.

6 HORIZ. Bore Helpers; no exp. .... $39. CERTIFIED.　30 N. WELLS-ST.

PHOTOSTAT OPERATOR—Under 50 .... $150. FINANCIAL, 111 W. JACKSON.

JR. SALES EXECUTIVE—Under 40 ..... $300. OCCUPATIONAL, 310 S. MICHIGAN.

MANY GOOD DEFENSE JOBS. LOOP.　28 E. JACKSON.

FACTORY help; Painters; Carpenters; Boys. GREAT NORTHERN.　337 W. MADISON.

40TH YEAR CONFIDENTIAL SERVICE. Bus. Men's Clearing Hse., 209 S. State.

DRILL PR. . .$32-$37 BOY, LEARN .....$20. GENERAL, 37 WEST JACKSON, RM. 49.

2 BOYS—Some drill press .... $52 wk. AVAILABLE, 343 S. DEARBORN.

BOYS—Age 17; defense .... $30. ROYAL.　37 W. JACKSON.

MODERN, 879 N. STATE. 10 Cooks—5 Pantry—20 Dishwashers.

HELP WANTED—MEN.

Employment Agencies.

O'SHEA

EMPLOYER WILL BE IN OUR OFFICE TUESDAY MORNING AT 9 TO INTERVIEW MEN WHO HAVE MECH. KNOWLEDGE AND SOME SHOP EXP. FOR SUPERVISION POSITIONS. AGE 25 UP TO 50. GUARANTEE A GOOD, STEADY POSITION. LOC. A SHORT DISTANCE FROM CHICAGO. LIVING AND SCHOOL CONDITIONS VERY GOOD.

Jr. Mech. Draft, No Fee, $2,250

JR. MECHANICAL ENGINEER	$2,400 UP
3 ASST. EMPLOYMENT MANAGERS—Exp. not nec.; good personality	$2,400
INSPECTORS—Fndry, machy	$3,600 up
CHIEF PRODUCTION ENGR.—[No Fee]; expd. in aircraft	$8,000-$10,000
PLANT ENGR.—MAINTENANCE	$6,000
INDUSTRIAL ENGRS.	$3,600-$5,000
TIME STUDY ENGRS.—Process	$3,000
CHIEF TOOL DESIGNER	$6,000

"Twentieth Successful Year."

O'SHEA
EMPLOYMENT SYSTEM
64 E. Jackson　　Wab. 1884

10 DEF. GUARDS, $42
APPLY 8:30 A. M. MONDAY.
CENTURY
30 EAST ADAMS, 4th flr.　State 6980.

REDFIELD PERSONNEL
Sales promotional and copy writing or catalog exp. Salary open. Personnel exp. teaching and training men. $250.
5 S. WABASH.　　SUITE 1511.

TRADE SCHOOLS—MEN.

WAR INDUSTRIES NEED TRAINED MEN FOR
WELDING
ARC-AIRCRAFT-GAS
Learn how U.E.I. trains men in as little as 6 WEEKS for Navy Shipyard tests
Full time or spare time—Days Even'gs, Saturdays, Sundays

Keep Your Present Job!

Our graduates are working in many important War industries making high war time wages. Find out how you too can do this. Write, phone or come in AT ONCE for FREE information. Do it now—don't delay. Registered as a manual or mechanical trade school under the laws of the State of Ill.

Utilities Eng. Institute
DIVersey 8633.　　1314 W. Belden-av.

The need for trained DRAFTSMEN — men as well as women—is increasing. To interest more people in the possibilities offered by
AIRCRAFT, MACHINE and ELECTRICAL
DRAFTING & DESIGN
Utilities Engineering Institute offers in their EVENING CLASS, a special mid-summer two week period of
Drafting Instruction
FREE

Here's a chance for you to find out at NO COST how interesting and easy this work is—a chance to actually test your own drafting ability. NOTHING TO BUY. You get our regular individualized Drafting instruction absolutely FREE. Naturally this offer is limited, so phone or come in at once for full details. Registered as a manual or mechanical trade school under the laws of the State of Ill.

Utilities Eng. Institute
DIVersey 8633.　　1314 W. Belden-av.

ELECTRICITY

TRAIN FOR A PLACE IN AMERICA'S LEADING INDUSTRY. Whether you serve in the armed forces or in industry—YOU ARE VITALLY NEEDED AS A TRAINED ELECTRICIAN.

IF YOU'RE DRAFTED

IF YOU ENTER THE ARMY AS A TRAINED ELECTRICAL MAN YOU ARE ELIGIBLE TO APPLY FOR HIGHER RATINGS. WHEN YOU LEAVE THE SERVICE YOU WILL ENTER CIVILIAN LIFE PREPARED FOR AN IMPORTANT JOB IN AFTER THE WAR PROSPERITY.

IF YOU'RE DEFERRED

If you are deferred or not subject to military service, then you are needed now to do your part in our gigantic victory program. You are needed in armament plants making airplanes, tanks, guns, etc.

You can get YOUR TRAINING NOW IN EITHER DAY OR EVENING SCHOOL in a few short weeks. "LEARN BY DOING" on real electrical equipment; no books.

Visit Our School

COME IN TODAY OR ANY MON., WED. OR FRI. EVE. AND VISIT OUR SHOPS. No obligation. WE GIVE YOU THE FACTS. THEN YOU MAKE YOUR OWN DECISION.

Coyne Electrical School
502 S. PAULINA-ST.　　SEELEY 7722.

Chicago's Original
Aircraft Engine
Inspection Course
State Approved
6 WEEKS' COURSE

ALSO
PRECISION INSPECTION.
GET INTO THIS HIGH PAY PROFESSION.

Edward F. Kunkel, a graduate of our school writes: "For the last seven years I have been an office equipment salesman with no mechanical training or experience. On March 23, 1942, I enrolled in your school and graduated April 27, 1942. At that time I received an interview with one of the largest aviation engine plants in Chicago, where I received a position at a salary ranging from $67.71 to $82.69 per week." For full details call or write.

ILLINOIS SCHOOL OF
Machine Shop Inspection
123 W. MADISON.　　STA. 5998.

COMPLETE 4 TO 8 WEEKS AIRCRAFT ENGINE AND PRECISION INSPECTION COURSE

Only $55—E-Z Payments

After Aug. 1 Price of Course Will be $75. Morning, afternoon, and evening classes. Course includes full instruction in blueprint reading and the use of precision tools such as micrometers, vernier calipers, dial gauges, etc.
School is open daily from 9 a. m. to 9:30 p. m. for your inspection.

State Tech. College
STATE ACCREDITED.
6 E. LAKE-ST.　　CEN. 4906

AERONAUTICAL DRAFTING

Reservations now being made for our Fall class in Chicago's ultra modern drafting shop. For full information call, write, or phone.

American Aircraft Institute
936 W. CHICAGO-AVENUE.

AIRCRAFT ENGINE INSP.

Every graduate from this school has been placed on a job at a good salary.
A Major Aircraft Plant
Will accept application from any graduate who has had our training.
Get practical experience and training at
M.-I.-D. INSTITUTE
Dept. 7, 32 W. Randolph. Ran. 6618.

LEARN FREIGHT RATES AND ROUTES—National defense needs trained workers in railroads, truck lines, air lines, industry. Over 1,500 firms use our students and grads. Learn by doing and pay as you learn. Free placement help. New class forming. COLLEGE OF ADVANCED TRAFFIC, 14 E. Jackson-blvd., Dept. T, 67. Har. 8649.

Time Study–Motion Study

Enter this vital war profession now. Intensive practical training is available for you in the laboratories of Industrial Ti-Mo Clinic, 4000 Washington, or call evenings. Nevada 4329.

ARMY NEEDS X-RAY AND LAB. technicians. We help you qualify as Technical Sergeant. Greater security. Higher pay. Special 4 mo. Diploma course. Day or eve. CENTURY College, 30 E. Adams. Fra. 8478.

DRAFT DEFERRED MEN—ATTENTION. Learn Freight Transportation. Call or write. FREIGHT TRAFFIC INSTITUTE, 176 W. Adams-st., Dept. T-7. Sta. 2330.

$62.50. WHY PAY MORE? $62.50. Complete arc or oxy.-acetylene course. Natl. Welding Schl., 5428 S. Ashland.

WELDING—ACETYLENE, ELECTRIC. T. & T. WELDING.　3217 LAKE-ST.

[Continued on following Page.]

TRADE SCHOOLS—MEN.

[Continued from preceding Page.]

HIGH SCHOOL BOYS AND
MEN, 18 TO 60
CAN LEARN
WELDING

Be a Certified Welder in 30 Days. Our methods and testing laboratory assure you of a better job. Before deciding your future see us. No obligations. "The Best Costs Less." For full or spare time training: 40 yrs. in business, 21 yrs. in welding. GREER SHOPS, 2030 S. WABASH-AV.

MACHINE SHOP

TOOL AND DIE. SCREW MACHINES.
MACHINE SHOP INSPECTION.
Personal, practical training on al ltypes machines and work including:
LATHES.
MILLING MACHINES.
SHAPERS.
GRINDERS, ETC.
Our 40 years of experience and free employment service assures your success. Rearmament and private industries call us for skilled help. Train, full or spare time. Days or eves. See us before deciding your future.
STATE APPROVED.
GREER SHOPS, 2030 S. WABASH-AV.

AUTO-DIESEL

Men needed at once as Mechanics, Maintenance, Repair, Installation, Operators, Assemblers, Testers, Plant Men. For defense work as well as the boom to Diesel after the war. Actual work under experts. DAY OR NIGHT. Free employment service Call, write, or phone Cal. 4600.
SPECIAL ATTENTION TO MEN WHOSE JOB OR BUSINESS IS BEING ABOLISHED.
All actual training, day and evening.
40,000 successful graduates.
GREER SHOP TRAINING
2030 S. WABASH

Train Now for
WAR JOBS
In Chicago's Largest and Finest Equipped Training Shops
Machinist Trade
Tool and Die
Machine Operators
Training Full or Spare Time
DAYS OR EVENINGS
LOW FEE
FREE EMPLOYMENT
DURING 1941 WE PLACED OVER
1,000 MEN
Many Earn $75 a Week
Visit Allied Shops
Day or Evening
GET THIS FREE BOOK:
"PRACTICAL MACHINE SHOP TRAINING"
WRITE DEPT. T. PHONE OR CALL
Allied Screw Machine Co.
SCHOOL OF MECHANICAL TRADES DIV., 609 W. LAKE-ST., CHICAGO. HAY. 1136.

AIRCRAFT

This shop training plant has enrolled 3,196 men so far this year . . . why?
BECAUSE
[1] Our graduates receive actual shop training in all branches of aircraft manufacture.
[2] Our step-by-step course prepares our students in 8 weeks' time.
[3] Our graduates are in demand and are receiving top pay in the jobs we have secured for them.
[4] Our graduates are employed by every large aircraft plant in the U. S.
[5] We cannot fill the demand for our graduates.
Day or Evening Training
More than 1,000 students now being trained in our modern, splendidly equipped training shops, the largest of their kind in this country.
Call, write or phone for free questionnaire to determine your qualifications for this training. No obligation.
AMERICAN AIRCRAFT INSTITUTE
936 West Chicago-av.
4058 Milwaukee-av.
7 West Madison-st.
709 West 63d-st.

RADIO

Thousands of trained radio mechanics and operators needed today. If you are drafted and enter the service as a trained radio man you are eligible for higher ratings. If you are deferred or unable to serve in the armed forces there are many opportunities for you in industry if you are a trained radio man
EVENING SCHOOL TRAINING AVAILABLE TO YOU.
Use part of your spare time in evenings to prepare.
VISIT OUR SHOPS
Come in any day or Mon., Wed., or Fri. eve. and see our training shops. Talk it over and get all the facts. We do not employ salesmen to call on you.
WE GIVE YOU ALL THE FACTS. SHOW YOU OUR TRAINING SHOPS. AND THEN YOU MAKE YOUR OWN DECISION.
RADIO DIVISION
Coyne Electrical School
502 S. PAULINA-ST. SEELEY 7722.

LEARN AT THE "Y"

Increased demands from employers have brought more requests for
WELDERS
than we can supply.
MACHINIST COURSE
DRAFTING
BLUEPRINT READING
Individual instruction. Start at any time. Payment plans.
Y. M. C. A. TRADE SCHOOL
54 W. CHICAGO-AV.
Whitehall 6211. Superior 8882.

LEARN WELDING

INVESTIGATE OUR SCHOOL.
STATE APPROVED.
Something Different—Something New.
NO CONTRACT TO SIGN.
$2.00 STARTS YOU. PAY AS YOU GO.
Individual Personal Instruction.
FREE EMPLOYMENT SERVICE
Open Days and Evenings.
Industrial Trade School
1910 S. KEDZIE. ROCKWELL 7167.

DRAFTEES!

Be a Laboratory or X-Ray Technician. Become a Technical Sergeant or Petty Officer Post war opply. 5 mo. course. Days or eves. CHICAGO COLLEGE OF LABORATORY TECHNIQUE, 410 S. Michigan-av. Web. 3230

INSPECTORS WANTED

PRECISION—AIRCRAFT.
BY FORMER U. S. GOVT. INSPECTOR.
Men, women, all ages, no exp. necessary Placement aid. Pay later. Day-eve. Est. 1934. Mid-West. 37 W. Van Buren. Room 220.

BIG DEMAND

RADIO BROADCASTERS. This is your chance. All phases taught. Day or eve. Phone Wabash 6762 or write or call. COLUMBIA COL. of DRAMA & RADIO, Fine Arts Bldg., Michigan near Congress.

"UNCLE SAM"

wants many Asst. Statistical Clerks, $1,620 year. MEN-WOMEN. 18 up. Chicago exams. close Aug. 4. Exp. unnecessary. Full particulars, list other government jobs FREE. Franklin Institute, Dep. 61S. Rochester, N.Y.

LEARN WELDING, SHIPYARD AND AIRCRAFT INCLUDED. COMPLETE COURSE. WHY TAKE LESS? FREE EMPLOYMENT SERVICE. No money down. FREE BOOK tells all. INTERNATIONAL TRADE INST. 741-43-45 W. 70TH-ST. VIN. 6751.

LEARN BARBERING—Earn while learning. MOLER'S, 177 N. State. CEN. 6393.

TRADE SCHOOLS—MEN.

For SPEED in Training for Promotion Attend
Chicago Tech
The School of Experience
38th Year

Read the Help Wanted Ads. See the frantic call of industry for trained technical men—Engineers, Draftsmen, Designers, Welders, Mechanics, Electricians, Inspectors, Radio Technicians.
ARE YOU QUALIFIED?
AIRCRAFT
INSPECTION
DRAFTING
WELDING
Get into one of these "live" fields now. Your spare time is enough. Days, evenings, Saturdays, Week-ends. Train here quickly for the job of your choice. Employment help when ready. Start now. No time to lose.
SPEED IN TRAINING
Men must be ready to fill these jobs in weeks, not months or years as heretofore.
NEW SHORT COURSES
NEW LOW PRICES
Much lower monthly or weekly tuition payments now on New Student Finance Plan. To help you decide we have published a
Free "BLUE BOOK"
Get your Free copy now. Call any time this week, 9 a. m. to 9 p. m. [Sat., 5 p. m.]. See Chicago Tech's new building and equipment. Visit our shops and laboratories. Over 40,000 sq. ft. Call, write, or phone. CALumet 8200.
Chicago Tech College
25G TECH BLDG. 2000 S. MICHIGAN.

The Plastics Age

BE PREPARED
INVESTIGATE
this nation-wide training program conducted in Chicago by local plastic experts. Visit or write.
Plastics Institute
[Member Society Plastic Industry.]
221 N. LA SALL-ST. Suite 626.
CENtral 8373. Open 9 a. m. to 9 p. m.

DIESEL ENGINES

Train by the highly rated Hemphill System, used by U. S. Army and Navy, for operating, maintenance, and testing jobs for power plants, pumping stations, marine, railroad, and aviation industries. New night class now being organized. Enrollment limited, register now at MECHANICAL INDUSTRIES TECH. INST. Visit, write, or phone Monroe 5351. 515 S. WESTERN-AV.

Arc—Welding—Gas

WELDERS' QUALIFICATION TEST GIVEN TO ALL QUALIFIED STUDENTS. All-practical, individual training by expert instructors. Full or part time. Day and night shifts. Low rates.
PAY AS YOU LEARN.
Visit, write, or Phone.
MECHANICAL INDUSTRIES TECH. INST.
515 S. WESTERN. MONROE 5351.

MACHINISTS

TOOL AND DIE MAKERS
Reliable, intensive, individual training places our graduates in good paying jobs. Day, Evening, and Saturday classes.
MECHANICAL INDUSTRIES TECHNICAL INSTITUTE.
Visit, Write, or Phone.
515 S. WESTERN. MONROE 5351.

RADIO
ELECTRICITY
TELEVISION

NEED SKILLED HELP IMMEDIATELY.
Train in our Laboratories with MODERN EQUIPMENT, UNDER DIRECTION OF DR. LEE DE FOREST "The man who made Radio possible" and U. A. SANABRIA "Pioneer of Television.
NEW CLASSES STARTING IN AIRLINE RADIO—COMMUNICATIONS—CODE RADIO OPERATING—CODE TYPING—RADAR.
We qualify you for examinations with U. S. Signal Corps—Navy Signal Corps—Airline Radio—Merchant Marine—Radar.
TRAIN FREE
Free Tech. Training in Radio—Television.
Plywood Aircraft
BONDED WITH PLASTICS.
AMERICA'S FASTEST GROWING NEW INDUSTRY.
The Pioneer Television and Plastic School of the Middle West, IS FIRST AGAIN WITH "PLYWOOD AIRCRAFT." You build Phenolic and Resin Plywood Aircraft in our shops. You learn new and revolutionary techniques and materials.
FOR DEFENSE WORK—FOR PERM. WORK.
ENROLL NOW—START IMMEDIATELY.
Open from 10 to 10. Apply in Person.
AMERICAN TELEVISION LABS., INC.
433 E. Erie-st., Chicago.

MEN AND WOMEN

THIS STATE APPROVED SCHOOL
Invites you to write, phone, or drop in at our well equipped school and get first hand information on the following courses:
Precision Inspection
Aircraft Mechanics and Inspection
Aircraft Sheet Metal
Aircraft Drafting
YOU CAN COMPLETE THESE COURSES IN 4 TO 10 WEEKS, DAY OR NIGHT CLASSES.
SPECIAL STUDENT FINANCE PLAN.
INVESTIGATE NOW!
OPEN WEEKDAYS TILL 9 P. M. and SATURDAY AFTERNOON.
CHICAGO AIR COLLEGE
1240 Lawrence-av. Lon. 3734

TIME-MOTION STUDY — Demand exceeds supply. Register now for evening classes. Office open evenings. N. W. Industrial Engineering Inst., 608 S. Dearborn. Har. 8942.

TRAVEL.

Buses.

FREE MEALS—FREE PILLOWS.

	O.W.	R.T.
LOS ANGELES	$34.85	$58.40
San Francisco	35.35	59.50
New York	12.05	19.75
Dallas	13.20	22.45
Detroit	$ 3.25	$ 5.52
St. Louis	3.95	5.95
Cleveland	4.80	8.65
Washington, D. C.	11.10	19.75

ALL AMERICAN BUS LINES.
514 S. WABASH-AV. WABASH 8300.

Automobiles.

BOTH READERS AND ADVERTISERS ARE urged to exercise caution arranging automobile transportation with other individuals. References should be exchanged and carefully investigated.

RENT A CAR

1942s, all models. Radios. Go anywhere. Low as 4¢ a mile. Harrison System, 612 S. Wabash. Wab. 2684.

RENT A 1942 CAR

Drive it yourself. Go anywhere. Lowest rates; by day or week. Radio equipped. Pascal System, 228 N. State. Fra. 5179.

CALIFORNIA—KANSAS CITY—SEATTLE. Drive an automobile independently as your own. Open day and nite. Saunder's System, 28 W. Lake. Cen. 1077.

WOMAN driving to Miami 2d week in August —Would like woman companion to help drive; refs. Beverly 6628.

OFFICER'S wife driving to Camp Sutton, Monroe, N. C., Aug. 7—Room for 1 or 2 ladies. References. Call University 7745.

CARS TO CALIFORNIA—Drive as your own. Any route. Take family or friends. PASCAL, 4827 Broadway. Lon. 9004.

DRIVING to Reno Aug. 4—Take passengers to help drive; refs. exch. Maywood 3512.

WOULD like trans. to Corpus Christi, Brownsville, or San Antonio. Humboldt 0403.

DOCTOR driving to Texas, Aug. 7—Take 2; share expense. Briargate 1997.

MEXICO—4th trip; 6,500 miles; lv. Aug. 15; Rt. Spt. 12; take 3. Address B 543, Tribune

RUG CLEANING.

$2.00 9x12 DOM., clean both sides and glaze like new; exp. rep.; all work guar. Call anywhere. A1 Rug Cleaners. Kil. 8414.

$2.00 9x12 DOM. rug, shampooed both sides; exp. repair; furniture cleaned and repaired. Guar. work. M. & H. Cleaners. Kedzie 1614

HELP WANTED—WOMEN.

Stores and Offices.

ACCOUNTANTS

College trained women between 22 and 30 for accounting work in well established manufacturing concern. Accounting courses or several years' practical experience required. Excellent working conditions and opportunity for advancement. Please give complete information regarding age, education, experience and salary desired.
ADDRESS L P 268, TRIBUNE.

ACCOUNTANT

Full charge. Stenographer, age limit 35. Local electrical mfg. corp. near loop. State qualifications, salary desired. Address X H 501, Tribune

ACCOUNTANT

Age 20 to 35; junior accountant with education and experience; knowledge of factory production and costs essential. Address S F 370, Tribune.

ACCOUNTANT

Fully trained, knowledge of budgeting desirable; state age, education, and experience. Address S G 540, Tribune.

ACCOUNTS receivable Burroughs bookkeeper. Also pay roll clerk. Reply by letter, giving exp., age, nat. A. C. E., 311 W. Superior.

ADVERTISING helper—Part time, to measure and fit type to catalog page layouts. State age, exp., etc. Address X H 314, Tribune.

ALTERATION WOMAN.
Experienced, for S. side retail dress shop; perm.; exc. oppt. Address T X 571, Tribune.

ASSISTANT manager — For ready-to-wear store in Ann Arbor, Mich., 40 miles from Detroit; must be good salesperson, able to handle floor, take T. O.'s; excellent opportunity for capable, aggressive person of ability. For interview phone Miss Grace Falconer, Hotel Morrison.

ASST. TO OFFICE MGR.

Capable of handling all details with steno. exp. State fully qualifications, as to age, exper., salary, and reference. So. Side preferred. Address X F 501, Tribune.

ATTENDANT—For cleaning and laundry store. Exceptionally good salary to experienced help. 4242 Belmont-avenue.

BILLERS

Wanted—Several billers with 2 or 3 years' exp., for south side steel company; prefer electromatic operators. In reply state age, education and telephone number.
ADDRESS S H 344, TRIBUNE.

BILLER on typewriter and switchboard operator for large west side retail cleaning plant—Dry cleaning experience preferred. State experience and references. Address X F 83, Tribune.

BILLER-Typist—North side office; exp. in billing on typewriter; state age, experience, salary desired, phone no. Address S J 310, Tribune.

BKKPR.-steno.—Or good touch system typist with small factory or jobbing office exp.; old est. factory 60 miles from Chicago doing defense work has good future for capable, mature office woman who can handle volume. State age, exp. in full detail, when available, salary desired and phone number. Address E B 2, Tribune.

BOOKKEEPER—EXPD.

in handling mortgage loan ledgers, FHA, and conventional mtges.; long experience necessary in this work; splendid opportunity and good environment; old estab. loop firm. Answer fully, present occupation, work now handling, age, education, salary desired. Address S F 405, Tribune.

BOOKKEEPER and typist—Competent; account receivable; permanent position; defense industry; southwest side; state religion, age, and experience; salary open. Address S G 127, Tribune.

BOOKKEEPING MACHINE

operator on Burroughs, Moon-Hopkins model No. 72; good salary. Victory 2454. Mr. Neeleson.

BOOKKEEPER, girl for office work, north side factory doing defense work. Assist bookkeeper, comptometer and typing knowledge required. State experience. Address S J 479, Tribune.

BOOKKEEPER who has general knowledge of office detail—Truck line experience desired but not an absolute essential. State age, married or single, experience, and salary desired. Address E A 40, Tribune.

BOOKKEEPER—Full charge; prefer restaurant experience; act assistant general manager; able to make bond. Give references; $30 week and meals to start. Address S H 335, Tribune.

BOOKKEEPER—Auto Agency; so. side; expd. to take over complete detail of small dealership. Ideal working conditions. Salary $130 per month. In reply give exp. and refs. Address S G 301, Tribune.

BOOKKEEPER—Exp. in gen. office work. South side wholesale poultry and egg dealer. State exp., age, refs. and salary. Address X E 573, Tribune.

BOOKKEEPER—30 to 45; permanent.; capable of taking charge of small business; opportunity to purchase interest. Address S J 126, Tribune.

BOOKKEEPER—Some experience, capable of posting from subsidiary journals. Give full particulars first letter.
ADDRESS S H 355, TRIBUNE.

BOOKKEEPER—Exper., for small mfg. Co. on west side. Must know all taxes, Social Security, etc.; little stenography helpful.
ADDRESS X F 335, TRIBUNE.

BOOKKEEPER and operator of N. C. R. Ellis 3,000 machine, near north side. State age, experience, and salary desired. Address X H 316, Tribune.

BOOKKEEPER—With supervision experience; full charge of dept.; about 35 yrs. old. Address S E 558, Tribune.

BOOKKEEPER for dental office—Typing and shorthand necessary; state age, salary expected. Address S J 230, Tribune.

BOOKKEEPER—To assist on complete set of books and inventory records. Good opport. Perm. Address S J 456, Tribune.

BKKPR.-Typist — Expd. in the rectifying branch of the liquor industry preferred. Address S H 287, Tribune.

BOOKKEEPER—Exper.; some accounting; give details 1st letter in own handwriting. Address S H 162, Tribune.

BOOKKEEPING machine operator — Elliott Fisher. Perm. position. State age, exp., starting sal. Address X B 525, Tribune.

BKPR.-TYPIST—General office, and knowl. of swbd.; northwest side. Give full details. Address B 492, Tribune.

BOOKKEEPER.
Exp., knowledge of shorthand desired but not essential. 322 S. State, 2d floor.

BOOKKEEPER-STENOGRAPHER.
Experienced; small office; good salary. Address S J 178, Tribune.

BOOKKEEPER-stenographer — Experienced; steady. 119 N. Wells-st. Store.

BOOKKEEPER—Part or full time; small office. Berkshire 4451. Call Monday.

BOOKKEEPER—Experienced retail shoe store. Apply Mon. morn., 1445 S. Pulaski-rd.

Burroughs Bookkeeping
MACHINE OPERATOR

Must be able to operate machine No. 7200. Some experience desired; state salary. Address S E 125, Tribune.

BURROUGHS BKKPG. OPER.—Young; fine opp.; whlse. groc. Address S F 526, Tribune.

Calculator Mach. Oper.

3 to 5 yrs. exper. Must apply in person. M. P. Heinze Mach. Co., 6300 N. West hwy.

CANDY SALES GIRLS

Experienced downtown and South Side Stores, 19 to 35 years. Apply
De Mets, 312 W. Madison

CANDY salesgirl—Must be experienced, between 25-35 yrs. Call Saginaw 1335 Sun. before 1 p. m.; eves., after 7:30.

CASHIERS

Openings for women with experience as floor or tube cashier. Apply Employment office, 4th floor, 9:30 a. m. until noon.
WIEBOLDT'S
Ashland, Monroe, and Ogden

CASHIERS

Thoroly expd. N. C. R. posting machine. Excellent salaries and positions for right individuals. Polish speaking preferred. If now employed application held strictly confidential. Apply GENERAL STORES, 1163 Milwaukee-av. and 2773 Milwaukee-av. Spa. 0800.

CASHIER

for currency exchange; single; northwest side; refs. Address S E 155, Tribune.

CASHIER'S assist. in La Salle-st. investment firm—Accurate record keeper and typist; state qualif., age, and salary. Address S H 346, Tribune.

CASHIER for store—Knowledge of bkkpg. required. Be able to type and handle large volume of details with accuracy. Continental Products, Inc., 2036 S. Mich.

CASHIER FOR CURRENCY EXCHANGE. ADDRESS S G 376, TRIBUNE.

CLERICAL HELP—For retail store receiving and marking room. No experience necessary. Apply Mr. Christie, office, 3d floor.
EDGAR A. STEVENS, INC.
1624 Orrington-avenue, Evanston.

CLERK for tract book work and tax searchers; experience preferred but not necessary. Reply in own handwriting. State age, experience, references, and salary. ADDRESS S E 154, TRIBUNE.

CLERK—Office filing, routing orders, billing. Resp. position. Must be alert; age, educ., exp. Address S H 360, Tribune.

CLERK—GROCERY. APPLY MONDAY. 6023 N. CICERO.

COAT AND DRESS

SALESLADIES; EXPERIENCED.
R. B. CLOTHING CO., 1231 N. Ashland.

COAT and dress saleslady—A-1 exped., for exclusive women's wear shop; salary and comm. Write stating qualifications. The Hollywood Shoppe, Royal Oaks, Michigan.

HELP WANTED—WOMEN.

Stores and Offices.

COMPTOMETER OPERATOR

Experience required: retail, gross profit, and mark up preferred. Permanent. Loop office. Please state experience, age, education, salary expected and phone number.
ADDRESS S E 426, TRIBUNE.

Comptometer Operators
25—BURROUGHS CALC.—25

On your vacation earn $50-$60. Thoroughly exp. only.; bet. Aug. 10-22. Work all or part; loop vicinity; write, give tel. no.; interviews this week after 5:30. This temporary need is known by our employees. Address X H 315, Tribune.

Comptometer Operators

Expd. 10 days monthly. Loop vicinity. Start now. Reg. hrs. Personal attention during free brush-up. For appt. call Miss Anderson, Wabash 2490.
WORKMAN CALCULATING AND TYPING SERVICE.

Comptometer Oper., expd.

Good opportunity; chance for advancement. P. O. BOX 2024, STOCKYARDS STATION.

COMPTOMETER Operator—State experience, sal. expected. Address S H 169, Tribune.

CORSETIERE—Experienced, for high-class corset shop; $30 to start; give phone No. Address X J 363, Tribune.

COUNTER girl—Experienced; for dry cleaning store. Best wages. 1428 Sedgwick. Mohawk 2323.

CREDIT AND COLLECTION ASST.
Competent and experienced in handling collection volume; wholesale liquor experience preferred.
ADDRESS S J 309, TRIBUNE.

CREDIT girl for west side clothier—Type reminders and check accounts. Perm.; state qualifications and salary expected. Address X D 397, Tribune.

DICTAPHONE operator or efficient typist—General office detail; excellent opportunity; north side mfgr. State age, qualifications, and salary. Address S F 381, Tribune.

DICT. OP.—Exp.; loop; perm.; ½ days only. State exp., salary. Address S G 516 Tribune.

DRESS Saleswoman—Capable of handling high class clientele. Exper. only; permanent. Toby, 2344 East 71st-st.

DRESS SALESWOMAN—With better specialty shop exper.; salary and comm. Permanent, that LEVITT shop, 546 Diversey.

DRESS SALESLADIES.
Exper. extra Saturdays only. Good pay. MANGEL'S, 115 S. STATE.

DRESS saleslady—Exp.; cap. handling hi-cl. clientele; loop loc. Perm.; good sal., comm. give ref., ph. Address Y 142, Tribune.

DRUG order taker—Typist preferred. Call Mr. Sam Frank. Boulevard 5700.

EDIPHONE OPERATOR

Permanent. Loop office. Experience necessary. Please state age, experience, education, salary expected, cylinder production and telephone number.
ADDRESS S J 551, TRIBUNE.

ERRAND girl—17-20; energetic, general errand work for radio laboratory. Apply Wells-Gardner & Co., 2701 N. Kildare.

FILING and proofing in office of CPA firm. Preferably with bookkeeping experience. State details. Address L P 273, Tribune.

ENGLISH-SPANISH STENO.

Export work, in large national organization. Permanent. Loop office. Please state age, experience, education, salary expected, and telephone number. Send two replies, one in English, one in Spanish.
ADDRESS S G 520, TRIBUNE.

FILE CLERK—Young; expd.; able to handle in and out correspondence; good memory essential. Give complete exper., sal. and personal data in letter. Must live S. side. Address S G 101, Tribune.

FILE CLERK—Large northwest side manufacturers. Starting salary, $17. Splendid opportunity for advancement. Will consider bright beginner.
ADDRESS S J 176, TRIBUNE.

FILE clerk and typist desired by old investment hse.; relieve at swtchbd.; state age, exp., edu., sal. req. Address S H 345, Tribune

FILE clerk—Experienced. Phone Mr. Meese, Kedzie 4240 for appointment.

GENERAL office girl—Good at figures, operate typewriter; some billing experience helpful; permanent; in reply give age, experience, and salary. Address S J 488, Tribune.

GENERAL OFFICE WORK.
Stenographic exp. preferred but not necessary; perm. Give full details. Sml. mfg. plant. Address S E 548, Tribune.

GENERAL office work, some bookkeeping exp., small business. Give full particulars, sal. expected. Address X H 186, Tribune.

GEN. office work—Steno., some bkkpg.; state age, exp., natl., and salary desired. Address S J 307, Tribune.

GENERAL office work—Bookkeeping exp. desirable; $20 to start. 2446 S. Prairie.

GEN'L OFFICE WORK AND FILING. 46 E. 51ST-STREET.

GIRLS

17 to 25 years for miscellaneous mail order work. Apply Employment Office, 4th floor.
MONTGOMERY WARD
619 W. CHICAGO-AV.

GIRLS

Experienced typists, cashiers or bookkeepers. Excellent opportunity. State age, experience and salary expected. Address S G 539, Tribune.

GIRL—For north side storage and moving concern; must be able to type, answer telephone intelligently, and have some knowledge of bookkeeping. Address S J 526, Tribune.

GIRL for general office work—Hours Mon., Tues., Wed., Fri., 10:30 a. m. to 7:30 p. m., Thurs., 12:30 to 7:30; Sat., 3 to 9. Great Western Ldry. Co., 2125 Madison.

GIRL—Young; for stenographic and general office work. Write letter, giving full particulars, education, age, references, salary expected, etc. Address S H 282, Tribune.

GIRL—Bright, for secretarial and research work, small publ. office; real opp. State age, education, salary. Address S H 289, Tribune.

GIRL—To pick orders; wholesale jewelry and novelty house. $14 to start. S. M. & R. Co., 115 S. Market-street.

GIRL—EXPERIENCED, TO WRAP AND SHIP PARCEL POST PACKAGES. MORRIS LEVY & CO., 216 W. ADAMS.

GIRL—General office work, switchboard and typing. Reply in own handwriting. Address S J 490, Tribune.

GIRL—General office duties; steady position; age 21-27, single, attr. Hay. 3710.

GIRL—Gen. office; experienced; must be rapid typist. Phone Boulevard 0718.

GIRL—For doctor's office. 1531 E. 68th-street.

GIRL—Steno. and genl. office work; steady position. Address S J 494, Tribune.

GROCERY and Delic. Clk.—Exp., good pay. 1409 W. Morse-av. Rogers Park. Bri. 2744.

HDWE., hshld. gds. clk—Exp. Give exp., sal., or no reply. Address S G 183, Tribune.

LEGAL steno.—Expd.; salary $25 wk.; Sun., Hyde Pk. 5505; Mon., Dear. 8509.

LIQUOR store salesgirl—Some exp. Lakeside Liquor, 3237 N. Ashland-av.

MANAGER—Married, no children, for north side unfurn. 48 apt. bldg. Primarily for leasing and rent collections. Compensation free, 2 rm. apt., gas, elec., tel. Give full qualifications. Address S H 304, Tribune.

MANAGER—Experienced. Also salesgirls, collegiate sportswear and lingerie; shop opening soon. E. 63d-st. Ph. Davis 7855 Mon.

MILLINERY

Steady and part time positions for women experienced in selling better millinery. Apply before 11:30 a. m. Employment office, 11th floor, Wabash.
MANDEL BROTHERS

MILLINERY MANAGERS

We have several openings for experienced millinery saleswomen or managers. The vacancies are located in Chicago and close by towns. This is an exceptional opportunity to affiliate yourself with an organization that offers a good present position with possibilities for an outstanding future. Good salary plus bonus arrangement to start. Apply Mr. Omans, Carol Hat Co., 225 N. Wabash-av., Chicago.

Multigraph Operator

Full knowledge of operating hand-fed Multigraph, Multilith, Typesetting, and Addressograph for direct mail advertising. Excellent opportunity. Southwest Side office; 5 day week. State experience and salary desired.
ADDRESS S H 528, TRIBUNE.

MULTIGRAPH operator—Letter shop experience. Call up to 6 p. m. McGarry Letter Service, 111 W. Washington-st.

MULTIGRAPH and mimeograph operators—Typesetter, stencil cutter, art work; state exp. Address S J 127, Tribune.

OFFICE clerk—One that has had experience in record work, accurate at figures. State age, experience and salary. Address S H 326, Tribune.

OFFICE CLERK—Expd. on figures; north or n. w. side; state age, references, salary. Address X F 186, Tribune.

OFFICE girl—Shorthand preferred; state age, experience if any, salary last job. Address X H 313, Tribune.

OFFICE clerk—Good at figures, fairly rapid on adding machine. Apply ROOM 322. 58 E. WASHINGTON.

ORDER DEPT. CLERKS

Young ladies, 24 to 35; high school graduates with grocery experience, for order department of large wholesale grocery house. Apply in own handwriting and include phone number. Address S F 369, Tribune.

HELP WANTED—WOMEN.

Stores and Offices.

PAY ROLL GIRL

TYPING AND GENERAL OFFICE WORK. Printing experience preferred; near loop; steady; state age, experience, salary expected; our employees know of this ad. Address S F 144, Tribune.

PAYROLL CLERK

Must be experienced; typing essential.
MURRAY ENVELOPE CO.
801 N. SACRAMENTO-BLVD.

PRIVATE secretary to public relations executive. Good stenographer. Experienced in publicity or advertising preferred. Single, age 25-32, good personality. State age, experience, nationality.
ADDRESS X F 535, TRIBUNE.

RECEPTIONIST — Experd., for switchboard and typing; age 20-30 yrs. Call Mr. Schultz. Fri. or Mon., Boulevard 7170, for appt.

R. E. Bookkeeper and Steno.

Exp. in handling small set D. E. books, collections, mtge. papers; loop office; state age, exp. and education; salary, $27.00. Address B 324, Tribune.

RETAIL sales clerks—Experienced in appliances, paints, luggage or housewares; also women for gas island attendants; married or single; ages 20 to 40; apply in person. 26 E. 16th-st., 2d floor, 9 to 11; 2 to 4.

SALESGIRL

Age 18-20, high school graduate, experienced or inexperienced, for lingerie department. Call for appointment. Canal 8800, extension 167.

Salesgirls—Experienced

Excellent opportunity; attractive salary; prefer studio experience.
8 S. DEARBORN, ROOM 418.

SALES correspondent and steno.—For resp. position; nr. north side office; 5 day week; state salary desired. Address X C 549, Tribune.

SALESGIRLS—Exper. or learn. Gift shop. Know lamp shades. Sal. 3403 W. Roosevelt.

SALESGIRL—For ladies' and children's wear. Steady. 4220 Archer-av.

SALESLADY—Age 35-45, single, unincumbered, capable to manage store of children and junior wear. 300 miles from Chicago in Wis.; give full description of yourself and experience; salary open. Address S H 168, Tribune.

SALESLADIES—Thoroughly exper. in selling lingerie, ready to wear, and sportswear. Regular and part time work. Salary $18 and commission. Apply 9-11 a. m. only. Graysons, 32 S. State.

SALESLADIES

Expd.; steady positions open now. Highest salaries. 4039 W. Madison-street.

SALESLADY—For exclusive gown shop, Evanston. Steady employment. Must have experience. Write stating age, references. Address S G 566, Tribune.

SALESLADY—20-30, exp. sportswear for college shop. Perm. Gd. sal. Opty. for adv. Dore Modes, 713 Church-st., Evanston, Ill.

SALESLADIES—DRESSES.
Suits and coats; exper.; exc. opp.; perm. Apply Tues. a. m., 3127 W. 63d-street.

SALESLADIES—Expd.; dept. store; steady work. Ewing Dept. Store, 10458 Ewing-av.

SALESLADIES—Exp.; ladies' apparel; perm.; gd. sal. and comm. Estess Shop, 58 E. Wash.

SALESWOMEN

Part time and full time work available for women with department store experience. Apply Central Employment Office, 4th floor, 9:30 a. m. until noon.
WIEBOLDT'S
Ashland, Monroe, and Ogden

SALESWOMAN—Exper.; 25-35; for all around help in bridal gown establ. Call in pers. Wandas Bridal Shoppe, 824 N. Ashld.

SECRETARY—Outstanding opportunity for exceptional young woman seeking career in highly rated accountant's [C. P. A.] office; must be anxious for responsibility, capable of handling important secretarial duties and typing statistical reports. State complete background when writing.
ADDRESS X B 524, TRIBUNE.

SECRETARY

Experienced secretary and competent stenographer for executive. Well educated, young, single. Prefer financial background. Address S E 549, Tribune.

SECRETARY

College graduate preferred with Dictaphone experience.
State age, exp., salary expected.
ADDRESS J A 284, TRIBUNE.

SECRETARY to executive—Ediphone experience; college graduate preferd.; rapid and accurate; steady position; 6 days weekly; state age, experience, references, and salary expected. Address S J 229, Tribune.

SECRETARY to president — Rapid stenographer, capable of handling sales correspondence. Apply SUPER-LOC-BOX CORP., 35 E. Wacker-drive, room 1488.

SECRETARY-STENO. — Must be accurate, speedy, and alert. Apply Illinois Truck Terminal, 1401 W. Fulton-street.

STENOGRAPHER to assist sales manager—Preference given to applicant possessing pleasant telephone voice and who has had experience in handling customers' telephone calls. Must be competent and rapid stenographer. Give age, educ., exper., religion, and minimum salary desired and when could commence work. Modern office, southwest side. Address T M 82, Tribune.

STENOGRAPHER-BOOKKEEPER.
Good opportunity with growing concern. Congenial surroundings. Salary according to ability and experience. Reply full information as to age, experience, salary expected. P. O. Box 37, Franklin Park, Ill.

STENO.-BOOKKEEPER

25-35. State religion. Permanent. Address S E 544, Tribune.

STENOGRAPHER

Genl. office, swbd., 20-35. Permanent. State religion. Address S E 543, Tribune.

STENOGRAPHER and general office work—Must be experienced; state age, education, experience, and salary wanted. Address S F 371, Tribune.

STENO.—Must be expd.; to handle branch plant office, including some personnel and clerical work. Over 25. State salary expected. Address X G 197, Tribune.

STENOGRAPHER—Experienced; opportunity for advancement to secretarial position; state age, education, previous experience. Address L P 269, Tribune.

STENOGRAPHER—Excellent opportunity for capable young lady, loop real estate office; give full particulars. Address S J 489, Tribune.

STENOGRAPHER

One with switchboard exper.; good opporty. P. O. BOX 2024, STOCKYARDS STATION.

STENOGRAPHER and office assistant—Sales office, in loop; state age, training, experience, and salary expected.
ADDRESS S H 285, TRIBUNE.

STENOGRAPHER — Preferable with some technical exp. in radio or electrical lines. App. Wells-Gardner & Co., 2701 N. Kildare.

STENOG.—Experienced in Real Estate or Law, take charge small office; state age, exp., and salary. Address F B 410, Tribune.

STENOGRAPHER—With some bookkeeping experience. Reply by letter only. REX REALTY. 3010 N. Central-av.

STENO.—Expd. in genl. off. procedure; state qualifications, exp., and salary. Address S J 532, Tribune.

STENO.—Part time, highest grade, rapid and accurate, for heavy dictation 2 days a week. 2300 N. Ashland-avenue.

STENOGRAPHER—Experienced, with knowledge of comptometry, preferred. Address S J 527, Tribune.

STENOGRAPHER and typist-biller—State experience, references first letter. Address S J 227, Tribune.

STENOGRAPHER—Rapid; wholesale house or commercial exp.; give age, full particulars, sal. expected. Address S J 485, Tribune.

STENOGRAPHER—Experienced, good starting salary. Shorthand and typing necessary! Address S J 530, Tribune.

STENO.—Small office. $15.00 per week. Address B 268, Tribune.

STENO.—Beginner; some exp.; knowl. bkkpg. State, age, refs., sal. Address B 277, Tribune

STENO.-asst. bkkpr.—General office work; part time. 4172 W. Montrose. Pen. 5047.

STENOG.—Law off. begr. or expd.; good in English; exc. op. Address S H 363, Tribune.

STENOGRAPHER—Exper.; for west side concern; perm. pos. Address S E 562, Tribune.

STENOGRAPHER—Young; sales exper. pref.; permanent. Address S F 150, Tribune.

STENOGRAPHER—Permanent position. Adress M Y 360, Tribune.

STENOGRAPHER-Sec'y—Office; 4700 north. Address G T 183, Tribune.

STENOGRAPHER—$25; loop; permanent. Address X H 151, Tribune.

STENOGRAPHER—Sm. switchbd. State relig., exp., age, sal. Address X F 534, Tribune.

STENO.—About 21; sales office; give exp., salary desired. Address S J 129, Tribune.

STUDENT in photography—Small salary. Fine Arts Studios, 723 Milwaukee.

SWITCHBOARD OPERATOR-tyipist-receptionist—Also handle mail; 18 to 25; expd.; S. side; letter must give exper., personal data, salary, etc., for consideration. Address S G 102, Tribune.

Switchboard Oper.—Plug

With at least 3 years experience, also do typing. Must apply in person. M. P. Heinze Mach. Co., 6300 N. West hwy.

SWITCHBOARD operator-Typist—under 30; good office experience. State particulars. ADDRESS S G 518, TRIBUNE.

SWITCHBOARD operator—Exp. P.B.X.; $85 to start; permanent position; neat appearance; hotel. Address S H 527, Tribune.

THE SCHOLL MFG. CO.—With branches all over the world has excellent opening for women with shoe experience. We teach you the orthopedic phase of the shoe business. Salary and comm. Position permanent. Must be free to leave city. Phone Mr. Wolf for appointment. Michigan 7200.

TELEPHONE OPERATORS WANTED.
Capable operators experienced in toll center operation for positions in southern California. If at present employed must leave in good standing. No transportation paid. Write for application blank to Associated Telephone Company, Ltd., Traffic Dept., 1314 7th-st., Santa Monica, Cal.

HELP WANTED—WOMEN.

Stores and Offices.

TOY SALES

Young woman experienced in selling toys and wheel goods; permanent positions; good opportunity; write listing former employers, education, age, and all other qualifications.
Address S H 331, Tribune.

TRAFFIC

25-35; permanent; with some motor traffic experience for training as dispatcher; nationwide operators; must have good phone personality, alert, and progressive; typist, good at figures. Reply giving age and experience. Address X H 187, Tribune.

TRAFFIC

TYPIST-GENERAL OFFICE WORK.
Will be trained as dispatcher for motor truck pool; motor truck exper. preferred.
ADDRESS X F 538, TRIBUNE.

TYPIST AND FILE CLERK

Executive office of large hotel chain, requires services of a young lady, not over 28, to handle credit card files. Must be accurate typist and good correspondent. State age, experience, education and salary desired. Address S H 305, Tribune.

TYPIST—Real opportunity for dependable typist accurate at simple arithmetic. Small pleasant office; 40 hour week; no extra hours; good company. State age, experience, what office equipment you have used, education, salary desired, etc. Address B 285, Tribune.

TYPIST-steno.—To assist purchasing agent; some knowledge of priorities preferred but not essential; not over 5 ft. 6 in. in height. Address X H 308, Tribune.

TYPIST—Loop brokerage concern; desires exp. girl; knowledge of shorthand unnecessary; also want girl with some record keeping exp. Address S J 480, Tribune.

TYPIST—Exper., for orders, bill., swtchbd and gen. off. work; 25-30 yrs. old; $20 factory, W. Side, 1 blk. to Lake-st. L. Address X H 303, Tribune.

TYPIST — FOR PERMANENT POSITION; personnel office for So. side mfr.; state age, education, religion, and experience. Address T M 63, Tribune.

TYPIST-STENO.—20-25; to assist busy purchasing agent for metal mfg concern. Phone Mr. Meese, Kedzie 4240 for appointment.

TYPIST—Exp.; loop; perm. State age, exp., salary. Address X H 190, Tribune.

TYPIST—With general office experience. The Real Estate Corporation, 343 S. Dearborn.

TYPIST—Exp.; some shorthand; small book wk.; perm.; gd.sal. Estess Shop, 58 E.Wash.

TYPIST and general office work—Some exp. 1232 N. Paulina, Armitage 8737.

TYPIST — EXPERIENCED ON BILLING. Address S J 528, Tribune.

TYPIST to address envelopes. Address S J 305, Tribune.

TYPIST-FILE CLERK—YOUNG, $20. Address X H 152, Tribune.

TYPIST—Irregular; part time; electromatic stencil cutter. Address X G 202, Tribune.

TYPIST—Addressing, letter shop exper. Spitz Advertising, 547 S. Clark.

VOCATIONAL guidance and employment worker—College graduate; training or experience. Jewish Vocational Service, 108 W. Wells, Milwaukee, Wis.

WINDOW DISPLAY

Opportunity for young women with experience in display work or willing to learn; some art training essential. Apply Employment office, 4th floor, 9:30 a. m. until noon.
WIEBOLDT'S
Ashland, Monroe and Ogden

WOMAN—Exp. for food shop on near North side. Give phone. Address S G 74, Tribune.

YOUNG WOMAN—High school graduate for general office work. Five day week, salary according to ability and experience. Applicant should be a rapid typist and also have ability to handle figures accurately. State age, schools attended, experience, and personal qualifications. Address M Y 293, Tribune.

YOUNG LADY

to assist comptroller, capable of handling large volume of figures and sales analysis. Must have bookkeeping and stenographic exper. Applicants state details of exper., age, salary expected.
ADDRESS S H 369, TRIBUNE.

YOUNG ladies for accounting dept.—Must have office experience and be excellent at figures. Continental Products, Inc., 2036 S. Michigan-av.

YOUNG lady—College education, learn advertising, type; attractive, congenial; loop office; salary. Address S H 311, Tribune.

Executives and Managers.

THE FAMISE CORPORATION.
Nationally known foundation garment manufacturer, excellently rated, will employ district organizer for this locality. Applicant must be over 30 years of age, with personality and ability to create, train, and manage an organization of home service dealer corsetieres. Starting salary $40 per week, fixed transportation and 5% commission on organization performance, after 30 day training qualifying period. While qualifying, liberal percentage. Famise is a quality product, reasonably priced, available for prompt delivery. Write giving details. Address G N 582, Tribune.

WANTED at once—Experienced woman buyer for Women's and Misses' Coats, Suits, and Dresses; preferably not over 35 years old; for medium and better grades. Department Store operation. Not a Sale Store. Must be familiar with unit control and retail inventory method. Opening fall stock has been purchased. Salary not an issue for right party. GILMORE BROTHERS, Kalamazoo, Mich. Trading area 75,000 population. Two and one-half hours by train on M. C. R. R. from Detroit and Chicago. Apply J. S. Gilmore.

ACCESSORIES

Experienced department manager for blouses, neckwear, handkerchiefs, gloves, and purses. Earnings commensurate with ability. Please state age, experience and phone number. Address S F 61, Tribune.

LADY—Expd. in Catholic magazine work as asst. dist. sales mgr. 720 Reaper Bldg., 105 N. Clark. Tel. Dearborn 0541.

Professions and Trades.

ALTERATION girl—For dress shop. Must have exp. Nancy Frock, 4706 Sheridan-rd.

ALTER.-fitr.—Exp. hi. gr. dresses; Mich.-av.; perm.; gd. sal. Address Y 141, Tribune.

ALTERATION finishers—Expd. on high grade clothes. 555 Diversey-pkwy.

AIR BRUSH SPRAYERS—Experienced for light work such as greeting cards, lamp shades, statuary, plaques, etc.; good steady jobs to right persons. Art Publishing Co., 2541 W. Cermak-road.

ARTIST—Air brush drapery on 8x10 portraits; work given out. Standard Art Studio, 113 S. Jefferson-st. Ask for Klopp.

ARTISTS for painting floral designs on metal novelties; stdy. work. Bates, 227 W. Huron

ASSEMBLERS—2 exp. married women on picture frames and matting. Personal interview. Room 1516 Merchandise Mart.

BEAUTY CULTURE.
Instructress—Licensed
To teach practical. Wellington 1638.

BEAUTY OPERATORS.
Experienced hair stylists; also cosmetician; no night work; good salary. Apply Sears State-Street Beauty Salon.

BEAUTY opers. [3]—Perm. waving only; steady; good salary. Also 2 all around opers. Apply Room 203, 6 E. Randolph.

BEAUTY operator—Exp.; all around; steady; old established business; $25 or better to start. 2056 N. Clark. Lincoln 2142.

BEAUTY oper.—Expd. all around; good pay; 5 day week. 1948 E. 71st-st. Dor. 2012.

BEAU. Oper.—Exp.; all around; steady; gd. sal. and comm. Midwest Club, 6 N. Hamlin.

BEAUTY Operator—Experd.; good pay. Van-Ett Beauty Shop. 5039 S. Damen.

BEAUTY OPERATOR—Expd.; good salary and comm. Delaware 3496.

BEAUTY oper.—1 steady, 1 part time; gd. sal. and hrs. 163 S. Oak Park-av. Euclid 1314.

BEAUTY operator—Exp.; capable to manage; very good salary to right party. Mul. 2891

BEAUTY Operator—Experienced. All around. Good wages. A-1 business. Canal 5336.

BEAUTY operator—Experienced all around. Good salary and comm. 1049 Granville.

BEAUTY operators—5 day week; $24 sal.; 41½ hrs. booking time. 5320 S. Kedzie.

BEAUTY OPERATORS—EXPERIENCED. MOHAWK 2515. 1845 N. HALSTED.

BEAUTY operator—Mod .shop; in Des Plaines. Sal. $18+com. Address Y 145, Tribune.

BEAUTY Operators—Steady, good hours. Western Beauty Salon, 4549 N. Western-av.

BEAUTY opers.—Exp.; all around; full and part time. 3120 W. North-av. Alb. 8146.

BEAUTY OPERATORS—At once; good salary; steady. 6223 Broadway.

BEAUTY operator—All around; sal., comm. 20 E. Delaware. Del. 4711.

BEAUTY OPER.—Exp.; good salary. El.-Ro. Beauty Shop, 1017 E. 82d-st. Rad. 8666.

BEAUTY oper.—Exp.; good salary. Gottlieb Beauty Salon, 1350 E. 53d-st. Hyd. P. 8302.

BEAUTY oper.—Expd.; good salary; no eves. Ilenes Beauty Salon, 1409 Howard-street.

BEAUTY operator—Exp. all around. Good wages. Triangle 7019.

BEAUTY operator—All around; $22 week and comm. 1116 W. 79th-st. Radcliffe 7858.

BEAUTY operators—A1; all around; full and part time. Salary $25 week. 1522 Devon.

BEAUTY operators—Steady or part time. Sal, and comm. 1314 S. 5th-av., Maywood.

BEAUTY OPERATOR—Steady. 5 days a week. Phone Cicero 3256.

BINDERY girls—Automatic stitchers, joggers, and table girls. Webb Linn Printing Co., 511 S. Sangamon.

BINDERY girls—Must be expd. on machine and table work. State exp., age, sal. expected. Address S J 368, Tribune.

BINDERY girl—With knowledge of typing preferred; beginner. Webster 4634.

HELP WANTED—WOMEN.

Professions and Trades.

BONNAZ oper.—Experienced marking table linens. 6th floor. 910 W. Jackson.

BOOKBINDERS—Girls, exper. making looseleaf binders. See Mr. Cody, 6th fl. Tallman, Robbins & Co., 314 W. Superior.

Candy Packers & Wrapper
AGE 18-30; STEADY WORK.
BUNTE BROTHERS
3301 W. FRANKLIN-BLVD.

CANDY MAKERS

Expert retail candy makers. Excellent opportunity. State age, experience, etc. Address S H 347, Tribune.

COPYIST—Retail experience; 15 E. Washington-st., rm. 509.

COVERING machines and stayer girls—Expd. only; paper box factory; steady. 1238 W. Harrison.

CRYSTAL grinders—Experienced; no others need apply. 28 N. Loomis, 2d floor.

DANCING TEACHERS.
Ballet, tap, acrobatic, ballroom; west side studio. University 4644 after 8 p. m.

DEMONSTRATORS—2 yrs. basic sciences or equivalent training. Museum of Science and Industry, Jackson Park. Apply Sunday or Monday at 10 a. m.

DESIGNER

Capable; experienced on blouses, pajamas, gowns. Must make original from sketch and grade accordingly. State age, salary wanted, previous experience very clearly or no attention paid. Address S H 121, Tribune.

Designer—Machines

With 3-5 yrs.' layout experience in production machinery. State marital and draft status, age, and experience in reply. Address X J 357, Tribune.

ELEVATOR operators—Expd.; age 18 to 25. Give particulars and references. ADDRESS S H 366, TRIBUNE.

EMBROIDERY DESIGNER.
Expd. on hand and Bonnaz embroidery. Dresses. Address S E 540, Tribune.

ENGRAVER

For large Cleveland department store, experienced in engraving jewelry and silverware. Good salary; steady position. Give age, experience, etc. Address E A 14, Tribune.

FITTER—For high grade North Side shop; must know line, coats, suits, dresses. State exp. and salary; permanent. Address S F 316, Tribune.

FITTER and alteration woman—Expd. on better dresses. Toby, 2344 E. 71st-street.

FORELADY—Cotton dresses, etc.; steady; $40 week. State education, exp., sal., etc. All letters confid. Address X H 193, Tribune.

FUR REPAIRS

Woman or man to handle fur repair work. Must be able to operate fur power machine and do hand work. Opening also for fur finisher. Apply CHICAGO MAIL ORDER CO, 511 S. Paulina-st.

FUR FINISHERS

Opening for experienced women. Apply employment office 4th floor, 9:30 a.m. to noon.
WIEBOLDT'S
Ashland, Monroe & Ogden-avenue.

GIRLS—Aged 17-22; S. W. Side mfr.; nights; steady; $16 start. Give age, height, weight, telephone. Address S J 152, Tribune.

GIRLS—With millinery or hand sewing experience; state age, nationality, salary expected. Address X H 200, Tribune.

GIRLS—Over 18; for candy factory; experience unnecessary. Report for work Monday at 8 o'clock. 618 S. Kilbourne.

GIRLS wanted—To learn to operate power machines on wash dresses. Steady work if satisfactory. 1744 N. Damen.

GIRLS—For banding, inserting, and wrapping. H. J. Schultz Lithograph Co., 231 Institute-place, 1 blk. No. of Chicago-av., at Franklin.

GIRLS—Young, as apprentice dress designer. Opportunity for steady position. ADDRESS S G 574, TRIBUNE.

GIRLS—For packing parcel post. $16 start. Give ref. Address S E 123, Tribune.

GIRL or woman—Exper., for dental lab. and contracting; salary. 3228 N. Clark.

GIRLS—Over 17 years; white; learn to run sewing machines. 500 S. Throop-st.

GIRLS—Stock, order fillers. Apply Harold J. Lehman, Inc., 65 E. S. Water-st., 11th flr.

GIRLS—Over 18; for light manufacturing. 244 Chicago-avenue, Oak Park.

GIRLS for light factory work—Apply Century Metalcraft Corp., 4440 N. Clark.

HAT Trimmer—Expd.; on men's hats. Beier Hat Co., 1426 N. Clark-st.

INSPECTORS

SHOULD BE ABLE TO USE GAUGES, MICROMETERS, CALIPERS, AND READ BLUEPRINTS. IN REPLY GIVE AGE, EDUCATION, EXPERIENCE IN FULL, SALARY EXPECTED, AND PHONE NUMBER.
ADDRESS L P 272, TRIBUNE.

INSPECTOR—SHIPPER. DRY CLEANING PLANT. EXPER. 7379 N. ROGERS.

INSPECTRESS for millinery factory—Steady work; good pay; exper. Richard Hat Co., 65 E. South Water-st. Central 2317.

JEWELRY ENAMELING

Girls with some experience filling in enamel on emblems, badges, and charms.
DODGE, INC., 706 N. Hudson-av.

LACQUER SPRAYERS

Permanent positions in a well established industrial concern. In reply state age, education, experience, salary expected and phone.
Address X H 354, Tribune.

LAMP shade makers—Exp. only; steady work. N. J. Kaplan Co., 710 W. Jackson.

LAUNDRY PRESSER

Opening for woman with exp. on laundry press. Apply employment office, 9:30 a. m. to noon.
WIEBOLDT'S
Ashland, Monroe & Ogden-avenue.

LAUNDRY FORELADY

So. side; exceptional pay. Give full qualifications. Address S J 386, Tribune.

LAUNDRY shirt assembler—Experienced preferred. Apply 4242 Belmont-avenue.

LAUNDRY hand marker and sorter—Excellent salary. Apply 4242 Belmont-av.

LEARNER
FOR FUR ALTERATIONS

Good opportunity for young girl who is ambitious to learn fur operation work. Apply employment office 9:30 a. m. to noon.
WIEBOLDT'S
Ashland, Monroe & Ogden-avenue.

MACHINE OPERATORS.
On leather gloves. Good pay.
J. A. Dubow Mfg. Co., 1907 Milwaukee-av.

MANICURIST—Experienced; good salary. Address S H 578, Tribune.

MASSEUSE—1st class. 626 Church-street, Evanston.

Medical Lab. Technician

Experienced, registered. State in detail age, education and experience.
ADDRESS S G 519, TRIBUNE.

MILLINERY DESIGNER

I have an opening for a millinery designer that can leave town. Must be expd. and capable. Contract for 11 months' work a year. Starting salary $30 weekly. Exclusive Detroit shop. Write to Milana Millinery, 14427 E. Jefferson-av., Detroit, Mich.

MILLINERY makers—Experienced on better hats. Paul Hat Co., 225 N. Wabash-av.

MILLINERY designers—Retail exper.; steady work. Call Sunday. Kedzie 4839.

NEW NORTHWEST
SIDE LOCATION

YOUNG WOMEN WITH FACTORY EXPERIENCE FOR ASSEMBLING, WIRING, AND SOLDERING ON ELECTRICAL APPARATUS. NEW BRANCH PLANT, CONVENIENTLY LOCATED FOR NORTHWEST SIDE RESIDENTS. BIRTH CERTIFICATE REQUIRED. APPLY EMPLOYMENT OFFICE, MAIN PLANT.
Western Electric Co., Inc.
23RD-PLACE AND CICERO-AVENUE.
CICERO, ILL.

NURSE — REGISTERED, as supervisor for children's institution. Brunswick 6420.

NURSES' aides, undergraduates or graduates. Zace Sanitarium, Winfield, Ill. Win. 2504.

ONE of Chicago's finest and oldest salons offers splendid opportunities for all classes of operators. If you are an expert, we can use you, or if you have promise and are willing to co-operate, we will help you. Don't hesitate! Apply at once. Lake-st. elevated to SWAIN'S, 130 N. Oak Park-av., Oak Park.

OPERATOR—White; lady's wash dresses; only exp. front makers need apply; steady work. Model Garment Co., 231 S. Green.

OPERATORS — Experienced single needle; men's pockets; guarantee 50c hr. minimum. Steady work. 303 W. Monroe, 3d floor.

OPERATORS, EXP. BLOUSES.
Highest pay in city. Plus bonus. Steady. Charnale Co., 333 S. Market.

OPERATORS for defense work. Shirts. Sew off arm and other operations. Experienced only. 1922 S. Halsted, General Shirt Co.

OPERATORS on single power machine—For ladies' coats. Exper. 809 W. Roosevelt-rd.

OPERATORS—Exp'd; dble. needle mach.; gd. pay; stdy. wk. 1712 S. Michigan, 2d flr.

OPERATOR—Experienced, Bonnaz. Good pay. Address S H 329, Tribune.

OPERATORS for binding and hemming—Experienced. Advance Mfg. Co., 315 S. Peoria.

OPERATORS—Exp. Merrow machines; steady work. 549 S. Wells, 3d fl., Star Mfg. Co.

HELP WANTED—WOMEN.

Professions and Trades.

OPERATORS

Experienced single needle operators, pinkers and pressers on ladies' dresses. Steady work. Good pay and bonus.
SMOLER BROS.
2300 Wabansia-av.

OPERATORS

EXP. BUTTONHOLE MKRS. AND BUTTON SEWERS
White. High grade pay for those who qualify. 4119 BELMONT-AV.

OPERATORS

Steady all year around work for single needle and special machine operators on wash dresses. Steady work; good prices and bonus. Apply 3021 N. Pulaski-road.

OPERATORS—Single Needle

Experienced Wilcox-Gibbs lock stitch machines; knit rayon underwear; highest pay; steady work; clean, daylight factory.
THE AMERICAN MAID CO.,
847 W. JACKSON.

OPERATORS ON STOKES & SMITH WRAPPING MACH.—SINGLE STAYER; VACATION WITH PAY; STEADY WORK.
PHARMACY PAPER BOX CO.
337 E. ILLINOIS-ST.

OPERATORS—EXP'D

CHENILLE SPREADS, DAY OR NIGHT. HIGHEST WAGES EARNED PLUS BONUS. 512 S. PEORIA-ST., 2D FLOOR.

OPERATORS—COLORED GIRLS.
Must have exper. on power sewing machines. Permanent positions as operators. Nice working conditions. Good pay while learning to make handkerchiefs. New York Handkerchief, 1021 W. Adams.

OPERATORS—NIGHT SHIFT

Need 10 single needle, 2 double needle. Hrs. 5-10 p. m. Exp'd only; no beginners. TUMBLE TOGS, 3720 W. North-av., 3d fl.

Operators—Wash Dresses

Single needle; experienced. Highest wages Steady. See Miss Todd. 404 S. Racine. 2d

OPERATORS—EXP. SINGLE NEEDLE MACHINE; STEADY WORK, GOOD PAY, DAY OR NIGHT SHIFT. JOANNE KIDDY DRESS CO., 212 S. MARKET.

OPERATORS — White; single needle, double needle, and surging; $17-$24 minimum guarantee; hours 8:30-5; steady. Also need 2 beginners. VIKING, 711 West Lake.

OPERATORS—Experienced on men's high grade shirts; good wages; steady employment; excellent working conditions. Jack Davis Shirts, 207 S. Wabash.

OPERATORS—On pinking and single needle machines. Wash dress. Steady work. Bonus arrangement. 1744 N. Damen.

OPERATORS—Single needle, with 5 yrs. or more exper. on rayon and cotton dresses. GERTY GARMENT CO., 557 W. Jackson.

OPERATORS.
JACKETS AND BLOUSES; FULLY EXPD. DIANE CO., 212 S. MARKET.

ORDER PICKER AND STOCK GIRL.
Experience preferred, lady's wash dress manufacturer; ideal conditions; steady work. Model Garment Co., 231 S. Green.

POWER MACHINE
OPERATORS

Strong and active to work on ladies' coats. Must be experienced operators on power sewing machines. Apply CHICAGO MAIL ORDER CO. 511 S. Paulina-st.

PRESSERS—Curtain and drapery experience preferred. Metropolitan Drapery Co., 4737 Lincoln-avenue.

PRESS girls, all around pleater, puff iron. Good trans. Steady job, good wages. 5029 Cottage Grove.

PRESS GIRL
for cleaning plant. Avenue 5451.

PRODUCTION
BENCH INSPECTORS

Must be experienced in precision work and not now employed in defense work.
ADDRESS S G 534, TRIBUNE.

SEWING MACHINE OPERATORS—Ladies' gloves; easy operations; steady work; day and night shifts. GLOVEMAKERS, INC., 2835 N. Western-av.

SEWING MACHINE OPERATORS.
2 NEEDLE; DEFENSE WORK.
KABO CORSET CO., 729 MILWAUKEE.

Solderers
and Inspectors
War Production Plant

Experience necessary. Good working conditions. APPLY BY MAIL only to 1590.
J. P. Seeburg Corp.
852 Blackhawk-St.
N. J. Lind, Employment Office

STOCK girls—17 to 23, wholesale drug company; 40c hr.; 40 hr. guar.; drug exper. not necessary. Address X F 530, Tribune.

WOMAN TO HEAD
Recreation Department

wanted by Chicago war production plant with excellent postwar future working 3 shifts and employing 1,500 women and 500 men. Must be able to organize department and direct programs for all shifts. Only those with outstanding record of accomplishments in this field will be considered. Age 25-45, starting salary $250 per month. Include age, experience, references, and snapshot.
ADDRESS S G 508, TRIBUNE.

Woman Personnel Counselor

wanted by Chicago war production plant with excellent post war future; working 3 shifts employing 500 women per shift; must be willing to work on a night shift and be capable of handling problems of 500 girls; only those with outstanding record of accomplishments in this field will be considered. Age 25-45. Starting salary $250 per month. Include age, experience, references, snapshot.
ADDRESS X H 184, TRIBUNE.

WOMEN—FOR WAR PRODUCTION.
Aft. shift 4 p. m.-midnight; night shift, midnight-8 a. m.; ages 25-35 yrs.; 47c per hour for 4 wk. training period; expd. girls earning $35-$40 per week; factory 1 mi. from loop; exc. trans.; no piece rates; light precision work; all machines especially designed for operation by girls; product being made will be produced after the war, so job will be permanent; clean, bright, and pleasant working conditions; free uniforms; frequent rest periods; canteen service; vacation with pay; medical consultation and service; sick benefit insurance and hospitalization plan; write, enclosing snapshot. State birthplace, experience, height, weight, education, and give business references.
ADDRESS X 188, TRIBUNE.

WORK TICKET AND BUNDLE GIRL.
Experienced, lady's wash dress manufacturer, steady work, exceptional opportunity. Model Garment Co., 231 S. Green.

Household Help.

COUPLES — FOR ADVERTISMENTS FOR Couples see separate subheading "Couples," immediately following this subclassification.

COMPANION for elderly mother—Light hswk. 4 rooms; stay; $6-$8 week. Lincoln 1887.

COOK.-hskpr.—Farm family, 4 adults. Racine Co., Wis. Lifetime job rt. pty. Write fully, refs., salary. Address B 203, Tribune.

COOK—Experienced; light housework; stay or go; $12 week. Dorchester 9833.

COOK—Lgt. hswk.; $12-$15; no ldry.; go or stay; rm., bath, radio. Lakeview 6567.

DOMESTIC—Wh.; lt. hswk.; assist with child; own rm., radio; gd. home; $10. Mul. 1560

DOM.—WHT., 20-35, GEN. HSWK., OTHER HELP. RM. AND BATH, $14. FAI. 4201.

GENL. hsewk.—Home nites; small family. A. Nusinow, 2233 N. St. Louis. Spa. 8214.

GEN. housework—No cooking; stay; own room. Kansal, 6108 Forest Glen-avenue.

GEN. housework—White; under 30; 2 in family; good wages. 7431 Jeffery-av., apt. 1.

GEN. hswk.—White; no wash.; lt. ckg.; assist child; pr. rm. $15. 5501 Congress. Col. 4618.

GEN. hswk.—Cook; go; after Labor day stay. 5000 Cornell, Apt. 2C. 10-12 a. m.

GENERAL housework—Care of child, light ldry., cook., go, small apt. Hyde Pk. 9317.

GENL. hswk.—White; no laundry; apt.; own room. EUCLID 830.

GENERAL housework—Exp.; 35 or over; no laundry; good cook; stay; refs. Bel. 3120.

GENL. HSWK.—Wht. or colored; no cooking; no ldry.; $8 wk.; go or stay. Rav. 6780.

GEN. hswk., care child 4—Personal laundry; stay; refs.; $10 to start. Midway 3980.

GEN. hswk.—Wh.; 35-50; pl. cook.; 3 adults; 1-7:30; go; S. S.; $10. Triangle 1240.

GENERAL housework—No cooking; stay. Ehrlich, 7448 N. Damen. Sheldrake 7542.

GENERAL hswk.—Lt. cooking; adult family; go; reference. Address X F 330, Tribune.

GENL. hswk.—Light laundry; good salary and home; stay. Hollycourt 4535.

GENERAL housework, cooking—Experienced; good salary. Edgewater 1047.

GENL. hsewk.—White or Colored; $12; stay or go. Columbus 2308.

GEN. hswk.—Exp. ckg.; no hvy. ldry.; exc. sal.; gd. hm.; own rm., bath. Glencoe 1406.

GEN. hswk.—Wht., ckg., 3 adults, no ldry; own rm.; good wages; refs. Fair. 8747.

[Continued on following Page.]

HELP WANTED—WOMEN.

[Continued from preceding Page.]

Household Help.

GEN'L hswk.—Thoroughly expd. cook; under 40; no ldry. or heavy cleaning; own room and bath on 2d floor; 4 school children; $22. Kenilworth 3294.

GENERAL HOUSEWORK—WHITE. GOOD SALARY—OWN RM. AND BATH. EXPERIENCED. 30-45. REFERENCES. LONGBEACH 8775. SUNDAY P. M.

GENL MAID—$12; family of 3 yr. old baby. No heavy laundry; 35 yrs. or over. Thurs. and Sunday off. Stay. 1007 Ft. Sheridan-av. Highland Pk. Ph. Highland Pk. 5689.

GENERAL housework—Girl or woman; good home; N. W. side; cooking, care 2 small children; gd. wages. Ber. 2748.

GEN. hsewk.—Girl; white; to stay; refs.; own rm. and bath; 3 children; salary $15 wk. Call morning. Dorchester 7079.

GEN. hswk.—Girl or woman; gd. plan cook; asst. with children; own room and bath; refs. $15. Call Highland Park 3075.

GENERAL housework and cook—45-50; 2 adults; own room; reference. Address X H 304, Tribune.

GENERAL housework—Exper.; stay; small family in country; near trans.; good wages. ADDRESS X H 306, TRIBUNE.

GENERAL housework—White or Colored; 3 adults; good home; stay; give phone number. Address X F 526, Tribune.

GEN. hswk. and cooking—Asst. with children. Own rm., radio; $10. Briargate 2631.

GENERAL HSWK.—WHITE, NO LAUNDRY. NO SUN. $12. SUNNYSIDE 5981.

GENERAL hswk.—40-50 yrs., white, assist care of elderly woman. Stay. Sou. 2256.

GEN. hswk.—Some cooking exper.; col.; must like chil. Apply Bakery, 1439 E. 55th-st.

GENERAL housework—Middle aged, home more than wages, $6 per week. Spa. 5307.

GIRL—COLORED
Experd. for General Hswk.
5 DAYS. SMALL FAMILY.
GOOD WAGES. REFS. EDGEWATER 6556.

GIRL—Housework; between 20 and 40; capable of taking charge; assist semi-invalid; good plain cook.; light ldry.; small family; pleasant room; $20 per wk. 5841 N. Kolmar. Avenue 2221.

GIRL—White, experienced, under 35, gen. hsewk. in Beverly Hills. $18. No washing. 2 in family. Phone Beverly 6029 for evening or Thursday interview.

GIRL—WHITE; MUST LIKE CHILDREN; 2½ and 10 years; good salary; own room; no ldry. Some exp. pref. Hollycourt 4689.

GIRL—Neat colored; general housework; plain cooking; 2 adults, 1 child 5 years; stay; $15. Glenveiw 1165 collect.

GIRL—Young; gen. hswk.; no cooking; congenial surroundings; good home; assist with 2 children; $10-$12. Sheldrake 2374.

GIRL—18-35; gen. hswk.; expd.; assist child; own rm., bath; stay; good sal.; refs.; personal ldry. Briargate 3366.

GIRLS—2 or couple, gen. hswk.; rm. and board; Winnetka; 3 children. State refs. and sal. expected. Address S F 149, Tribune.

GIRL—Over 25; col.; 1 child, 2 adults; personal laundry; plain cooking; gen. hswk.; refs.; $12; stay. Sou. Shr. 1252, mornings.

GENL. hswk.—Assist care 2 yr. old girl; no laundry; own rm., bath, radio. Hol. 6834.

GIRL or woman—Care of 2 children, no ldry. lt. hswk., stay or go. Spalding 7810.

GIRL—Lt. hswk.; care 1 child; good pay; stay. Rad. 3845. 8032 S. Maryland-av.

GIRL—25-35; refined; good salary; stay.; Dr.'s home; own rm., bth. Rad. 6171. 9-12.

GIRL—White; lt. hswk.; no ldry., no ckg.; own room; $10 to $12. Independence 2886.

GIRL—Stay; assist housework; own room, bath, radio. $10-$12. Kenwood 1070.

GIRL, woman—Wht.; gen. hswk.; asst. ckg.; sm. ldry.; own rm.; gd. hm.; sal. Mer.5007.

GIRL—Assist hswk.; light ldry; no cooking; own room; $10; stay. Lakeview 7887.

GIRL—Gen. hsewk.; no laundry; no windows; own rm., radio; 1 child; $12. Midway 5971.

HOUSEKEEPER, cook—Serve; capable full chge.; must be fond of children and accept partial responsibility; country home; excellent salary. Box 215, Barrington, Ill.

HOUSEKEEPER—Mid. aged; white; 3 adlts.; 1 a semi-invalid; 6 room apt. in Edgewater district; no laundry. Call Dearborn 7700, extension 217, Monday, 9 a. m.-5 p. m.

HOUSEKEEPER—For rmg. hse.; S. side; good worker. Apply 4420 N. Dover. Sun. 9065.

LADY—Middle age, take complete charge of home; 2 small children; parents employed; stay. Avenue 0955.

MAID—White; 35-40; must be intelligent; 3 adults; assist with cooking; personal laundry; good home. Private room and bath. $15. Briargate 0329.

MAID, white, 35-40—Genl. hswk.; plain cooking; personal ldry; house; 3 adults; 4 days wk. Go or stay. Lakeview 0029.

MAID—White; small family; plain cook; no laundry; good wages; go or stay. Longbeach 7952 up to 12 noon or after 6 p. m.

MAID—White; full or part time; good pay; 2 in family. Hyde Park 2988. Call Monday morning.

MAID—White, experienced; age 25 to 40; gen. housework, no heavy laundry, own room and bath. Call Longbeach 6266.

MAID—Experienced; must be good cook; attractive sal. and rm.; laundress employed. Morrissey, Forest 4452.

MAID—EXPD.; GENERAL HOUSEWK.; NO LNDRY.; ASSIST WITH CHILD; REFS.; GOOD SALARY; STAY. LINCOLN 5402.

MAID—2d; white; state exp., salary expected. [North Shore.] Address B 319, Tribune.

MAID—General hswk., plain cooking, no laundry; $10; stay. Longbeach 9795.

MAID—White; care of children; own room; no laundry. Riverdale 115-J.

MAID—White, 30-45, exp.; stay; gen. hswk.; good cook; $18 per week. Fairfax 7337.

MAID, 2d—White; expd.; under 40; Catholic rectory, N. Side; $12; own rm. Man. 3053.

MAID—Gen. housework; plain cookg.; family of 4; adults; own rm., bath. Wilmette 2810.

NURSE—Experienced; for children, boy 5 months, girl 2 years old; country home near Barrington; permanent; no housework; not over 45; state age, training, nationality, and experience; start immediately; salary $25 per week. Address S G 126, Tribune.

NURSEMAID, White; over 25; assist care of year old baby and some second work; other help. Dr's. home; $13 to start. Atlantic 1488.

NURSE girl—White; exp.; care 14 mo. baby; stay; other help kept. $10. Bit. 8927.

NURSEMAID—Expd. with infant. Must have refs. Good pay. Lakeview 1139.

PLAIN ckg.-gen. hswk.—Adults; stay; $10. Drexel 0334, before 11 a. m. or aft. 7 p. m.

PLEASANT woman—Care of small suburban home and 6 year boy, 5 day week; parents employed; begin in September. Address X F 184, Tribune.

WOMAN—Exp.; strg.; hlthy.; asst. hswk. in mod. farm hm.; gd. hm. more than high wge.; cap.; willing tk. chg. hse.; 3 child. dur. my hosp. conf. and conv. in fall. Write det. to Mrs. LaVern Stahl, Sandwich, Ill.

WOMAN—White; maid work in rooming hse.; exp.; married or single; $5 wk. and 2 rm bsmt. apt.; ref. Apply 1-3. 919 Addison.

WOMAN—White; middle aged; cooking and light washing; no heavy hswk.; 2 adults, 2 children; go; $18. Long. 6000, Apt. 780.

WOMAN for gen. hswk.—No hvy. lndry.; simple cooking; stay pref.; also want girl as mother's helper. Buckingham 4744.

WOMAN—To care for invalid man. Go. Call after 6 or Sunday. Palisade 3857.

WOMAN—White; exp.; gen. hswk. and cooking; gd. home more than wages. Bev. 6518.

WOMAN—Mid. aged, white; lt. hswk., plain ck.; 2 adts.; small apt.; stay. Edg. 1956.

WOMAN—Wht., col.; care of 2 yr. child; lgt. hswk.; stay; good salary. Midway 5564.

WOMAN—Exp., competent, wht.; care 2 children, no hsewk.; stay. Wellington 8272.

WORKING Housekeeper—For small rmg. hse. Responsible, married, mid. aged; $20 mo. and hskpg. rm. Address S F 102, Tribune.

2 COMPETENT, white women or a couple to take full charge of house and 4 children. 160 miles from Chicago in Wisconsin. Employed parents; own apt., good salary, refs. required. Address X F 528, Tribune.

SECOND girl—Upstairs work; help with care of children. Barrington country home. Gd. transportation. Address H H 364, Tribune.

THE TRIBUNE OFFERS SPECIAL LOW rates to persons advertising for positions. For further information stop at Want Ad office, Madison and Dearborn-streets, or in the lobby of Tribune Tower.

Couples.

COUPLE only—Chicago 35 miles; man genl. maintenance, repairs and horses; wife some hswk. and cooking; priv. cottage; all conven., must give phone number, ages, exp. refs., and wages. Address X H 194, Tribune.

COUPLE—Maintenance man and working housekeeper for furnished apt. building. Must be capable, honest, dependable; references; sal. and apt. Commodore 1572.

COUPLE—Exper.; cook and houseman; some yard work; small family living in country; 1 mi. rail trans. Good wages. Address X H 305, Tribune.

COUPLE—Houseman and housekeeper, for north side apt. hotel. State age and ability. Good salary and apt. Address S H 312, Tribune.

COUPLE—Exp.; small hotel; painter, repairs, etc. Working hskpr. Give references, age, salary. Address S F 378, Tribune.

COUPLE—Exper.; excellent references; gen. hswk.; Glencoe home; good salary. Call Central 3985, ext. 3, or Glencoe 376.

MIDDLE aged, to manage and maintain rm. hse.; own apt.; share profit. State age, exp., and sal. expt. Address S F 148, Tribune.

COUPLE—Reliable, sober; expd. to work and manage rmy. hse.; permanents only. Call 1900 W. Jackson-blvd. Seeley 9700.

COUPLE—Middle aged; caretaker; light cleaning in funeral home; exch. for 2 rms. and small sal. Address J B 53, Tribune.

COUPLE — MAN, CHAUFFEUR; WOMAN, GENL. HSWK. PHONE VILLAGE 8185.

COUPLE — Expd.; maintenance man and hskpr. Sober. Address S H 283, Tribune.

CPLE.—Exper., sober, care of 30 rm. hse.; liv. quar.; $50; refer. Del. 0585.

COUPLE—For maintenance and maid work. Good salary and apt. 857 Eastwood-ave.

COUPLE—Also hsekpr., for maintenance wk.; stdy., reliable; sal.-apt. 4804 Sheridan.

COUPLE—Colored hotel maid; elevator and bell boy. $90 a mo. and rm. Lon. 4234.

HELP WANTED—WOMEN.

Couples.

Exp. Couple—Top Wages
Fine place in town for couple with excellent references. Houseman, some driving; cook., housework. Also keep laundress. Own room and bath. Family 4 adults. KENWOOD 0221.

AN elderly couple—White; for farm near Chicago; man to help with chores, gardening, lawns, and general work; woman to help with housework and garden. State age, experience, and salary expected. Address S E 559, Tribune.

COUPLE—Reliable for beautiful heated 4 room garage apt. in town in exchange for maintenance and yard work. Need not be young if healthy and active. Only clean living, sober need apply. No children. Address S H 576, Tribune.

HOUSEMAN and hskpr.—Wht., for rmg hse. No children. Apt., salary. 1449 N. La Salle.

Clubs, Hotels, and Restaurants.

B/G FOODS, INC.
Young women for waitress work or sandwich preparation. We teach you; opportunity for advancement; good pay; meals, uniforms furnished and laundered; full time or short hours; day or evening shifts. Apply mornings [2d floor]. 174 W. RANDOLPH-STREET.

BOOKKEEPER—Cashier; full charge double entry in first class restaurant. State age, exp. and salary. Address S J 370, Tribune.

Cafeteria Counter Girl
exp. on coffee and salad section. Full time. No Sundays or nights. Uniforms furn. $20 per wk. and bonus. Roosevelt Coffee Shop, 716 W. Roosevelt-rd.

CASHIER
Some bookeeping experience. Afternoon and evening work. Apply 2-4 p. m. Tues. Pete's Steaks, 163 N. Dearborn.

CASHIER and Salad and Sandwich Girl—Experienced; white. 600 S. Michigan, 2:30-4:30 p. m. Monday or Tuesday.

COMBINATION CARVER
and steam table man for cafeteria; good salary and bonus. Roosevelt Coffee Shop, 716 W. Roosevelt-road.

COOK—Good working conditions; good wages depending upon experience. Homestead Hotel, 1625 Hinman-av., Evanston.

COOK—Exper.; plate lunches; short hrs.; day work; no Sun. Mod. kit. 1900 Wolfram.

COOK—N. W. suburb; living quarters furn. Good salary. Address S G 306, Tribune.

COOK—Experd.; no Sundays; answer in person. 4825 W. Chicago. Austin 4547.

COOK—Experienced in home cooking. ADLER DRUG CO., 2065 N. Clark-st.

COUNTER Girl—18 to 40; no experience necessary; no Sunday or evenings; good pay. Craigs. 4356 N. Western.

COUPLE—Reliable, for tavern and restaurant work; refs.; board, rm. and salary. 17249 S. Halsted or Ph. Homewood 683.

FOOD CHECKER—7½ hour day; good salary. Apply 30 W. Chicago-av.

FOOD checker—Exp.; counter and grill girl. Hills Cafeteria, 1165 E. 63d-street.

Fountain-Counter-Griddle Girls
An opportunity to learn restaurant business with well established firm. No experience necessary; steady employment for those who qualify. See Mr. West, 333 W. Madison, between 9-11 a. m. Monday.

FOUNTAIN MGR. — $40 wk. salary plus 50% share of profit. Unless thoroly qualified to take complete charge do not reply. Give refs. Address N F 286, Tribune.

FOUNTAIN and counter girl—Experienced. Sal. $18 week. Uniforms and meals furnished. No Sundays. Apply 56 E. Randolph.

FOUNTAIN girl—6 p. m. to 12 p. m.; no Sundays. Shagam Drugs, 933 E. 55th-st.

FOUNTAIN girl—Exp.; $18 wk., meals and uniforms. 5500 Cornell-avenue.

FOUNTAIN girl—Exper. preferred; live on N. W. side. Call Monroe 1308 for apptmt.

FOUNTAIN girls [2]—With or without exp.; $16; gd. hrs. So. Chgo. 0085. 9863 Ewing.

GIRLS
Attractive, refined, neat white girls for restaurant work. 17 to 25 years of age. Pleasant working conditions. No Sundays or holidays. Meals and uniforms furnished. HARDINGS. 21 S. WABASH.

GIRLS—YOUNG WOMEN for sandwich shop; days; age 20-35; good working conditions; we will train. WIMPY'S. 2104 N. Harlem-av.

GIRLS—To learn waitress work; exper. not necessary. The Hut, 175 W. Washington.

GIRLS—No exp.; sal., tips, meals, uniforms; 6 days. 5442 Lake Park.

HOSTESS
Experienced; tearoom; no Sunday work; not over 35 yrs. De Met's, 312 W. Madison.

HOSTESS-Manager—Hotel coffee shop and dining room. Must be experienced. Phone Fairfax 2012, between 9 and 11 a. m.

HOSTESSES [2]—FOR RESTAURANT. No Sundays; no liquor. 28 N. Dearborn.

MAID—White; good starting wages, depending on exp. Also cleaning maid. Homestead Hotel, 1625 Hinman-ave., Evanston.

MAID—White; full or part time; high grade residential apt. hotel; interview, Monday, 9 to 12 a. m. 909 Foster-av.

MAID—For light duties in furn. apt. bldg.; $45 month. 4554 Malden.

MAIDS—White; no age limit. 7000 South Shore Drive Hotel.

SALAD and sandwich woman—Dinner hour; 6 day week. Edgewater Beach Apt. Tea room. Longbeach 8500.

SANDWICH AND GRILL GIRL. Experd. Gateway Service Station and Restaurant, 7148 W. Archer.

THE FINEST AND BUSIEST
loop coffee shop wants waitresses of the better type, accustomed to serving high class clientele. Working hrs. arranged to suit. PHONE RANDOLPH 7500, EXT. 385.

WAITRESSES
To work from 11 a. m. until 2 p. m. One meal and uniforms furnished. Apply Employment Office, 4th floor.
MONTGOMERY WARD
619 W. CHICAGO-AV.

WAITRESSES
EXPERIENCED; FULL OR PART TIME; GOOD PAY; DAYS OR NIGHTS. Stineway Stores Are Air Conditioned.
STINEWAY DRUG CO.
1104 S. WABASH, 5TH FLOOR.

Waitresses, expd., $15 wk.
and meals. Air conditioned. A1 tips. Apply 8 to 12 noon, Mother's Restaurant, 6712 Stony Island.

Waitresses-Sandwich Mak'rs
Experienced preferred or will train. De Met's, 312 W. Madison.

Waitresses—Expd.; Big Tips
Good sal.; long or short hours; air conditioned. BLOCKS, 116 E. CERMAK.

WAITRESSES—$18-$25 or more per week plus meals, including tips; exclusive tearoom. Hearthstone Restaurant, Hubbard Woods Station. Phone Winnetka 4400.

WAITRESSES
EXPERIENCED, FOR DINING ROOM. INTERSTATE CO., Randolph I. C. Depot.

WAITRESSES—Full time or lunch only; pleasant working conditions. Stevens Bldg. Restaurant, 17 N. State.

WAITRESS—Experienced; permanent position. Guaranteed earnings and meals. The Homestead Hotel, 1625 Hinman, Evanston.

WAITRESSES—Neat, with high type restaurant experience; days or eves. Apply The Croydon Restaurant, 620 Rush-st.

WAITRESSES—Exp.; short or long hours; air conditioned. Corner House Restaurant, Ohio and Rush.

WAITRESSES—Exp.; short hrs.; no eves., Suns. or holidays; ideal working conditions. Transportation Rest., 600 S. Dearborn.

WAITRESSES—10:30 a. m. to 2 p. m.; no Sat. or Sun.; $8, meals, uniforms furnished and laundered. The Cliff, 116 S. Clark-st.

WAITRESSES [4]—Good wages; uniforms furnished and laundered; no Sundays; no liquor. 28 N. Dearborn.

WAITRESS—Exper'd; days; no Sun.; uniforms, meals furn; gd. sal. 901 S. Kedzie.

WAITRESS—Experienced; pleasant surroundings. APPLY 57 W. RANDOLPH.

WAITRESSES wanted—Steady; good salary and tips. 1117 BRYN MAWR.

WAITRESSES—Exp.; Edgewater Beach Hotel Colonnade Room, 5349 Sheridan-road.

WAITRESSES—Experienced; good tips. Ricketts. 103 E. Chicago-av.

WAITRESS—Neat appearing; permanent. ELFMAN'S, 38 W. RANDOLPH-ST.

WAITRESS—Experd.; good pay. Benson's Restaurant, 228 S. Racine. Haymarket 2616.

WAITRESSES—Expd.; steady work, good pay. 3456 S. Haltsed-street.

WAITRESSES—$20 and tips; nights or part time. Pal. 10077. 6358 Irv. Park-rd.

WAITRESS—Steady employment. Apply Andes, 2702 Greenbay-rd., Evanston.

WAITRESSES — White; experienced; good starting salary. 1449 E. 57th-street.

WAITRESSES — Experienced, 4; apply 2-4 p. m. Ye Olde Cellar, 322 N. Michigan.

WAITRESS—Supper hour; 5 to 9 p. m. 4300 Clarendon or 808 Junior-terrace.

WAITRESSES—Exper.; good wages; uniforms furnished. Apply 5460 S. Halsted.

WAITRESSES-MAIDS—WHITE. St. Luke's Hospital, 1440 Indiana-av.

WAITRESS wanted—Exper. not nec.; good sal. Call Mrs. Burns, Haymarket 9056.

WOMEN—3 in small hotels; for clerical and switchboard; 1 for renting, 1 managing housekeeper. Apply Mon. after 5 p. m., 1547 E. 67th-pl. Don't phone.

WOMAN—Married, manage rming hse., maid work. Flat and sal.; also man janitor, gd. sal. Union pref. 1009 E. 75th-st.

Nurses' Registries.

OUT OF TOWN OPENINGS FOR Physicians, Graduate Registered Nurses, Anaesthetists, Technicians, Dietitians. ZINSER PERSONNEL SERVICE. 140 S. Dearborn-st. Room 1549.

GRADS.—UNDERGRS.—Prac. for priv. duty. Abbott Nursing Service, 5063 Kenmore-av.

HELP WANTED—WOMEN.

Saleswomen.

CHRISTMAS CARDS.
Does Earning Up to $500.00
Between Now and Christmas INTEREST YOU?

Then write or call for FREE SAMPLES of GROGAN CHRISTMAS CARDS. You'll see orders come rolling in—followed by repeats—each one netting you big profits.

More people are buying cards this year than ever before. This is your opportunity to earn Big Commissions without Competition.

Sell the finest, largest line in Chicago. Your Friends. Neighbors. Everybody will buy from you.

CALL OR WRITE AT ONCE
FREE SAMPLES
M. B. GROGAN CO.
"GREETING CARD HEADQUARTERS."
30 E. Adams, at Wabash

CHRISTMAS CARDS.
50—With Name—$1
Earn Biggest Profits with Sensational Four-Star Feature Line! DE LUXE PERSONALS. LOW PRICED PERSONALS. BOX ASSORTMENTS.

Thrill friends, neighbors, every one, showing most complete, elaborate line in Wallace Brown history! Includes famous Noel wonder-value Personal Cards at 50 only $1 and 25 only $1. Two other easy selling Personal Lines 25 for $1.50 and 25 for $1.95. ALSO Album Super-De Luxe Personal Cards from $6 to $22 per 100. Dozens of gorgeous, original, exclusive designs, breath taking values! Also Personal Stationery. Still greater profits with Box Assortments! Magnificent "Super-Value" 21 Card Assortment only $1—profit 50c! Eight more fast selling Assortments—Currier & Ives, Woodette, "Crystal Snow" Etching, Gift Wrapping Cabinet, Humorous, Religious, others. Make more money full or spare time! No experience needed. Call or write today for FREE SAMPLES Personal Cards, and 21 Card Assortment on approval.

Wallace Brown, Inc.
36 S. State-st. Dept. T. Chicago.

CHRISTMAS CARDS LOW AS 50 FOR $1
WITH SENDER'S NAME.
Lead in Sales and Profits
Make more with finest new Personal Christmas Cards, name imprinted. Sell 50 for $1 up. Highest commissions. Fast selling selection Box Assortments—outstanding 21 card $1 box. Gift Wraps, Oilettes. Everyday, other big values. Up to 100% profit. Free sample outfit. Call or write
WETMORE & SUGDEN
7 W. Madison, Rm. 1407, Ph. State 7629.

CHRISTMAS CARDS
MAKE EASY MONEY selling the "Leader" Assortment of 21 gorgeous folders, including popular PATRIOTIC card; also amazing 50 cards for $1 with name imprinted. Nothing like these in entire country. Up to 100% profit. Ten other BARGAIN assortments. No experience necessary. Write for "LEADER" assortment ON APPROVAL; also low priced imprint portfolios and FREE GIFT OFFERS.
Silver Swan Studios, Inc.
320 FIFTH-AV., DEPT. 147, NEW YORK.

CHRISTMAS CARDS
Big choice, including business and novel cards. Low as 50 for $1 WITH NAME. 11 SUPERVALUE BOX ASSORTMENTS. 21 cd. box sells at $1—make 50c. Also Religious, Humorous, Wraps, Everyday, etc. Get samples on approval. Write today.
HERTELART CO.
305 W. Adams, Dept. T-6. Chicago.

Christmas Cards—
MAKE BIG MONEY!
Striking new colors, processes and designs make MASSACHUSETTS line outstanding money maker of all time; still low as 21 for 50c to you; 100% comm. Full line of imprinted; Religious, Etchings, Humorous, etc. Approval sample box. Get yours NOW! BOULEVARD ART PUBLISHERS, 218 S. Wabash-av., Chicago.

CHRISTMAS CARDS. Earn up to $500 before Christmas. Sell our beautiful box assortments, with customer's name imprinted. Big line of Everyday, Birthday, Etchings, Christmas Wrappings, Religious, and Humorous assortments. PERSONALS, 25 and 50 for $1. Deal with big national company and save time on printing and orders. National Art Studios, Dept. 81, 111 East 5th-st., Cincinnati, O.

CHRISTMAS CARD SALESPEOPLE. GET THIS BIG SELLING LINE. Make easiest profits with finest selection low-priced and de luxe Christmas Cards with sender's name, 50 for $1, up. 11 popular Assortments. Outstanding New 21-Card "Prize" $1 Box pays 50c profits. Gift Wraps, Religious, Oilettes, Everyday. Samples on approval. Chilton Greetings, 147 Essex, Dept. 805, Boston, Mass.

CHRISTMAS CARDS—Sell beautiful 21 Folder assortment for 60c. Your cost 30c. Also America's leading $1 de luxe boxes, etc. Artcraft, Indianapolis, Ind.

50 CHRISTMAS CARDS, $1
Gorgeous line. Soldier, sailor cards. Samples on approv. Midwest Card Co., St. Louis, Mo.

COLLEGE WOMEN
An old established company composed of successful women needs 2 alert college or normal school graduates, age 25-40, for educational advisory work; free to travel, and who enjoy meeting people. Salary during training period, with advancement if ability warrants. ADDRESS X H 191, TRIBUNE.

Exceptional Opportunity
TO EARN COMM. OF $10.00 TO $40.00 A DAY. and establish an income for life selling for only $2 a year a $2,000.00 Accident Policy. Experience not necessary. Established renewal income will be assigned to those who qualify. See or write, Mr. Hanson, 5316 Sheridan-rd., Chicago.

50 CHRISTMAS CARDS WITH NAME, $1. 25, $1.25. Sample Folders Free. 21 Nationl Famous Christmas Cards, $1. Cost 50c. Sample box on approval. Personals, $7.50 to $28.00 per hundred. Commission up to 40%. Request samples. SUNSHINE ART STUDIOS, Dept. 168, 115 Fulton-st., New York City.

NEW CHRISTMAS CARD SENSATION. Year's easiest seller! 50 novel EMBOSSED Xmas Cards with name, $1. Big cash profit. Outstanding value 21-card "FEATURE" Assortment. 11 other popular assts. pay up to 100% profit. Personal Stationery. No experience. Samples on approval. FRIENDSHIP, 20 Adams, Elmira, N. Y.

AT LAST! SOMETHING NEW AND SENSATIONAL IN CHRISTMAS CARDS. Amazing "Oilette" Cards. Like costly oil paintings. Never before offered. Gets orders fast. Beautiful 50 for $1 Cards, name imprinted. 10 other assortments. Big profits. Bonus. Samples on Approval. Puro Co., 3043-F Locust, St. Louis, Mo.

EXTRA Cash—Sell exclusive 50 for $1.00 Personal Christmas cards, stationery; free samples; wrappings, religious, humorous, birthday boxes, 33⅓c up. Odd cards 2½c. War stamp everyday cards. Special offer. New England Art, North Abington, 917, Mass.

YOUNG ladies—18-23; h. s. grads.; neat, attractive, with pleasing personality; aviation tour with chaperoned circ. group, traveling to Calif. and return; draw, acct., transp. paid; exp. adv. App. Miss K. Leo, Maryland Hotel, 900 Rush-st., 10-4 p. m. or 7-9 eves.

SELL DRESSES FROM NEW YORK. 5th-avenue, New York, firm desires women to sell fall dresses, coats, suits, lingerie. Advertised: Vogue, Mademoiselle. Good commissions. Write for sample book. Modern Manner, 315 5th-av., New York.

2 SALESWOMEN—For special adv. dept. Permanent [no mdse. to sell]; salary. Apply 10 to 2 p. m. L. Fish Furniture Co., 2656 W. North-avenue.

WE PAY you $25 for selling fifty $1 boxes; 50 beautiful assorted, name imprinted Christmas cards sell $1; your profit 50c. Free samples. Cheerful Card Co., 288, White Plains, N. Y.

HIGH type saleswoman—For excellent position; high comm.; not house to house; must have car. C. J. Mitchell, Hotel Allerton, 2-4 Sunday, 8-10 Monday morning.

BIG manufacturer wants housewives with spare time to wear free sample dresses and show to friends. Give size, age; comm. HARFORD, Dept. M2001, Cincinnati, Ohio.

CANVASSERS [2]—Experienced, ages 25 to 45; make appts. for painting and decorating; FHA plan; daily expense; commission. Shore-Lane Decorators, 30 W. Wash., R. 611.

ATTENTION women—Start earning Xmas money now. Take orders on hosiery, lingerie, Xmas cards, etc. Free samples. Excellent comm. Miss Barnes, 126 N. Wells.

AMBITIOUS WOMAN—Exp. or trained for religious educ. work; expenses guar., comm. Write fully. Give phone. Address S H 125, Tribune.

YOUNG women [2]—For nutrition campaign; interviewing housewives; exp. unnec. $100 mo. salary. 440 S. Dearborn, Room 1330.

SALESLADIES—Exp.; dresses, coats and lingerie; full and part time; good salary and comm. Steady. 3546 Irving Park.

START NOW—Take orders for our new selection of Xmas Cards. Excellent profits. ADDRESS S H 120, TRIBUNE.

SALESLADIES—Hose, 1c a pair, splashproof, easily applied; comm. 1403 E. 64th-st.

HELP WANTED—WOMEN.

Saleswomen.

Excellent Opportunity
for saleswomen, 26-35, to sell well established mfr.'s line carbon papers and inked ribbons; nation-wide distribution; experience not necessary; will train; salary $35 week to start; will interview Monday afternoon, 2-5 ONLY. PANAMA BEAVER, World's Largest Mfrs. of Quality Carbon Papers and Inked Ribbons, 508 S. Dearborn-st., 2d floor.

NEW FALL STYLES. We have several openings for ladies to book orders for our new Fall and Xmas line of hosiery, dresses, lingerie, etc. Also complete men's line just out this week. See back cover of Life Magazine. Customer leads supplied. Also big Xmas gift business just ahead. About $25-$50 weekly adv. comm. and bonus. Full or part time work. Apply REAL SILK HOSIERY MILLS, 36 S. State, from 8-12 noon.

4 ATTRACTIVE young ladies—Ages 18-23; with pleasing personality; to travel to N. Y., Calif., and return; circ. campaign; cash draw, acct. and transp. with $500 cash prize among other bonuses. See Empl. Mgr., Rm. 80, 1104 S. Wabash, 10 a. m.-2 p. m.

Miscellaneous.

CANDY WRAPPERS
Girls wanted, 18-35 years, for night work. Air conditioned work room; good pay; no experience necessary. Apply 8 a. m. to 11 a. m. 1013 N. CICERO.

HOMEWORKERS
WOMEN WITH SEWING MACHINES, TO WORK AT HOME ON LADIES' NECKWEAR. ADDRESS S G 506, TRIBUNE.

WOMEN CLEANERS. Experienced, white, for office building; good working conditions; opportunity for those who qualify. Apply after 5 p. m. Room 897, 20 N. Wacker Drive Bldg.

2 EXP. SOLICITORS FOR
mdse. crew work; $18 weekly; salary plus bonus. Answer 10 to 2; 3036 Lincoln-av.

ATTRACTIVE WOMEN
for special work, surveying homes; good pay, sal. and comm. 333 N. Mich., R. 2803.

LADIES—18-45, to distribute samples "Watawax." Steady work; no experience; salary. Thompson Distributing, 4 N. Cicero-avenue.

YOUNG woman—To wrap small packages and prepare for delivery, also some errands, perm. position. Address X H 310, Tribune.

TRAY GIRL—Zace Sanitorium, Winfield, Ill. Winfield 2504.

BALLROOM instructor—Exp.; must be good dancer. Apply after 1. 4751 N. Western.

GIRL—To drive motorcycle with side car for light delivery. Address T Y 93, Tribune.

COMPANION—Age 30-45, exp. driver, free to travel. References. Call Plaza 7570.

NURSE, prac.—Mid. age, for conv. hm.; gd. wages; gd. hm. Address S H 529, Tribune.

WANTED—MODELS for market week. Apply JO KEITH, 14 W. Lake. Dea. 0134.

WOMEN—White. Night cleaners. Office bldg. Superior 5285.

MODELS for show girl work—Experienced. Inquire Milton Schuster, 127 N. Dearborn.

GIRLS—For light factory work. Turner Manufacturing Company, 2309 S. Keeler.

GIRL—To exchange light services for room and board. Keystone 7578.

Employment Agencies.

EXECUTIVE WOMAN. 25-40, drafting ability, design and construct office forms. Some typing. Pliable, imaginative, able to supervise people. Exc. proml. opp. $150.
Sev. exec. women, 25-40, some typing, super. ability. Must take respon., $25-$30 wk.
Sev. saleswomen, exp., 25-40...$22 to $25

JOBS BELOW WITH 5 DAY WK. FIRMS.
Sec'y, 22-32 pref.......................$130-$140
Steno., gen. ofc., some figuring...........$25
Acctg. schl. grad. or univ. grad. with acct. training. Will take beginner...........$25
Bkpg dep. clk., with typ...............$20-$22
Asst. bkpg. rec., lite typ., deal with pub..$30
Typist, 3-12 months' exp..................$20
CENTRAL EMPLOYMENT SERVICE, 7 S. Dearborn. Room 1229.

Zinser Personnel Service
High school and university graduates—Openings for beginner and experienced secretaries, stenographers, typists, clerks, bookkeepers, cost accountants, and professional young women. 140 S. DEARBORN-ST. ROOM 1549.

TUCKER PERSONNEL
120 S. LA SALLE-ST. SUITE 965. Secretaries, Stenographers, Dictaphone Ops. Accounting Clerks, Assistant Bookkeepers, Statistical Typists, Order Clks., Compt. Ops. CENTRAL 3663.

WE NEED.
10 E. F. bkprs. 5 und. bkprs.
8 E. F. billers. 5 Und. fanfold.
3 Sundstrom bkkprs.
Und. Elliott Fisher, 105 W. Adams, 4th fl.

STENOGRAPHERS
SO. SIDE POSITIONS..............$85-$150
SO. SIDE CONSOLIDATED, 1105 E. 63D.

ATTRACTICE young lady—Special work in Chgo. on civilian defense necessity; comm. and bonus. Address T M 466, Tribune.

CORBOY-CALVIN, 20 W. JACKSON. High School and University Graduates.

TYPISTS-COMPTRS.-CLKS. — Beginners; exp. RELIANCE [Miss Young], 32 N. STATE.

25 SECRETARY-STENOS.........$25 to $30 Park, 6306 Cottage Gr., Bank Bldg.

—STENOS.-TYPISTS P.-B. X. OPERS.— HAHN-MARTIN, 7 S. DEARBORN-ST.

COOKS, nurses, 2d maids, waitresses, cpls., htl., dom. mds. E. White, 64 E. Walton.

TRADE SCHOOLS—WOMEN.

42,000,000
WOMEN to REGISTER for WAR WORK. Don't Wait—Train Now for
AIRCRAFT INSPECTION
Days or nights. Pay as you learn. FREE PLACEMENT. STATE APPROVED. Our Graduates Get GOOD Jobs. CONTINENTAL AIRCRAFT INST. HARrison 2548. 843 S. WABASH-AV.

WOMEN,
Precision inspectors needed. Women hold 82% of the precision jobs in one Chicago factory. We can teach you in 4 to 10 short weeks, day and nite classes. Special Students' Financial Plan. See our big ad under "Trade Schools—Men." CHICAGO AIR COLLEGE, 1240 Lawrence.

LEARN FREIGHT RATES AND ROUTES—National defense needs trained workers in railroads, truck lines, air lines, industry. Over 1,500 firms use our students and grads. Learn by doing and pay as you learn. Free placement help. New class forming. COLLEGE OF ADVANCED TRAFFIC, 14 E. Jackson-blvd. Dept. G.-25. Har. 8649.

GIRLS TRAINED AND PLACED AS
BAND SINGERS
Your opportunity to start your career with a well-known orchestra; no previous training necessary; for details come in this week. SEE JO KEITH. DAY OR EVENINGS. 14 W. LAKE-ST. DEARBORN 0134.

Northwestern Secretarial
Save time. Save money. Full secretarial course. Shorthand, Dictaphone. Expert typing. Business administration. English. Spelling. Comptometry, $10; Switchboard, $3. Free placement service. Every day and Eve. 220 S. STATE-ST. WABASH 1477.

BIG DEMAND
RADIO BROADCASTERS. This is your chance. All phases taught. Day or eve. Phone Wabash 6762 or write or call. COLUMBIA COL. of DRAMA & RADIO. Fine Arts Bldg., Michigan near Congress.

KEY PUNCH SCHOOL
EVENING CLASSES. Free training and placement. Apply week days 10 to 12 and 2 to 5. INTERN'TL BUSINESS MACHINES. 233 W. MADISON.

WOMEN PAST 40 and younger—Qualify for hotel, club, institution, gov't food, housing, recreation positions. Nation-wide opportunities. Qualify spare time at home. Placement Bureau free of extra charge. Write for Free Book. Lewis Hotel Training Schools, Desk 734, Washington, D. C.

LABORATORY TECHNIQUE
AND X-RAY; quick, easy training prepares you for army or defense service. Affiliated with established hospital. CHICAGO COLLEGE OF LABORATORY TECHNIQUE, 410 S. Michigan-avenue. Webster 3230.

UNDERWOOD ELLIOTT-FISHER
Accounting machine course. Day or eve. classes. Indiv. instr. Enroll any time. 105 W. Adams, 4th floor. Randolph 4693.

A PROFESSION:
SWITCHBD., LIVE BOARDS, RECEPTION. Real placing serv. Many calls. Defense aid. All boards, office, and hotel. Individual inst. Actual exper. 9 days or eves. Visit Amer. Schl., Field Annex, 24 N. Wabash. Cen. 5646.

WOMEN NEEDED IN COMMUNICATIONS
See our ad under Male Trade Schools. AMERICAN TELEVISION LABS., INC.

BE A NURSE BIG PAY
while learning; pos. sec. SPECIAL SUMMER RATE. Winthrop School. Est. 28 yrs. 1126 GRANVILLE, SUITE 8.

POSITION IN 90 DAYS. Train to be a capable stenographer or comptometer oper. in 90 days. Gregg, Pitman, or Munson. Free placing. Day-eve. Catalog. Century Bus. Coll., 30 E. Adams. Fra. 8478.

WE TRAIN HOSTESSES, CASHIERS, FOOD CHECKERS, AND WAITRESSES. DINING ROOM SERVICE SCHOOL. 1009 N. State-st. Delaware 2288.

KEYPUNCHING and tabulating course—Great demand for exp. opers. Punched Card Accounting Inst., 53 W. Jackson, Har. 8886.

BE A POWER SEW. MACHINE OPERATOR. Day or eve. lessons; big demand; easy to learn. MASTER SCHOOL, 400 S. STATE.

BE a Medical Secretary or Lab. Technician Complete X-ray course. Free catalog. Century College, 30 E. Adams. Fra. 8478.

PRACTICAL NURSING—$35; $2 dn.; earn as you learn; da.-eve. DelHar, 116 S. Michigan.

BE an apartment hotel mgr., hostess. Catalog FREE. Hotel Ext. Div., 203 N. Wabash.

TRADE SCHOOLS—WOMEN.

Chicago Commercial College
Prepare for Civil Service-Defense Work.
STENOGRAPHY
GREGG, MUNSON, PITMAN. Beginners-Review, Typing, Switchbd., Bus. English, Office Practice.
$13.50 MONTH-DAYS
3 MONTHS—$35.
EVENINGS, $7 MONTH
3 MONTHS—$18.
SPEEDWRITING, $18
Complete course. Free demonstrations.
Comptometry, $25 Complete
Felt-Tarrant Comptometer, Burroughs Calculator, Allen-Wales Electric.
TYPING, $8, DAYS, PER MO.
$6 EVES., PER MONTH.
SWITCHBOARD, $5
RECEPTIONIST—KEY AND PLUG. DICTAPHONE, $5. CASHIERING, $5. FILING, $10. BOOKKEEPING, $5 MO. Exp. University Instructors. Come in or send for FREE catalog.
Free Effective Placement
Day and Evening—Men and Women.
127 N. Dearborn Fra. 4803

Fashion Models
PREPARE NOW. LARGE DEMAND. Consult Mallon-Friel, New York and Chicago's noted modeling authorities about entering this enjoyable profession. INCREASE YOUR INCOME. Wonderful Opportunities—All Sizes. Style Shows, Dress Salons, Photo Posing. FREE PLACEMENT SERVICE. Visit our beautiful studio. Watch a class in action; see why the better type girls select our training and secure the better modeling positions. SAME TRAINING AS TAUGHT IN NEW YORK AND HOLLYWOOD. For personal interview, visit studio, or write for 20 page Free Book T. S.
Name ....
Address ....
Mallon-Friel Studio
32 W. Randolph DEA. 3106
Business Girls' Charm Course, $12.50. Chicago's oldest exclusive modeling studio.

Chicago Business College
Oldest [inc. 1890]. Largest [25 rooms]. [Only school 5 live swbds., 4 trunks.] [Can't fill call for grads. now.]
SPEEDWRITING
WAR DEMANDS SPEED. Alert adults, both sexes, army-navy draftees, married women, every office worker needs shorthand quickly. Come in for surprise details. Not a machine, 6-8 wks. complete with typing. Taught here 12 years. Free demonstrations daily. ATTEND THE OFFICIAL SCHOOL WHICH HAS THE TEXT BOOKS.
COMPTOMETER, 6 TO 8 WEEKS. Includes Burroughs and Electrics. Spec. grad. teachers. Many calls for placement in all departments.
Bkkpr., Steno., Gregg, Munson, Pitman, begin., review. $15 month days. Cashrg., Compt., Switchboard Rec. Big Catalog free. Don't be confused. Our only school. Come in and see how nice school really is. LOWEST RATES, with superior facilities. Evenings. [Shorthand, $6 month.] NEW CLASSES THIS WEEK. WALTER D. HARRIS, B. S., M. A., PRES. 190 N. State. Both sexes. Fra. 4122.

ATTRACTIVE GIRLS
Excellent opportunity for those who can qualify to enter this very profitable profession of fashion and photographic modeling.
Small tuition fee. FREE placement service.
Write for Free 20 page book—"A FASCINATING FUTURE."
Name ....
Address ....
VERA JANE STUDIO
"ONE OF AMERICA'S FINER AND BETTER KNOWN MODELING STUDIOS." 64 E. Jackson-blvd. Wabash 9332.

TEACHERS NEEDED
NURSERY SCHOOL, KINDERGARTEN, PRIMARY. The U. S. Office of Education reports a shortage of teachers. Our speed-up courses are designed to meet this need.
New Summer Term Aug. 3
Phone Wabash 6762 or call or write.
PESTALOZZI FROEBEL TEACHERS COLLEGE, 410 S. Michigan-blvd. Chicago.

SPECIAL SUMMER RATES
this week to girls interested in FASHION OR PHOTOGRAPHIC MODELING
DAY AND EVENING CLASSES.
WANTED: MODELS FOR MARKET WEEK REGISTER FREE WITH
JO KEITH
LICENSED PLACEMENT AGENCY.
14 W. LAKE-ST. DEA. 0134.

BE A VOGUE MODEL
Intensive course in Fashion-Photographic and Television modeling—professional make-ups and hair styling. Under direction of a former John Powers model.
DAY OR EVENING CLASSES. COMPLETE TRAINING ONLY $25. Call at Studio or Write—for free Personal Analysis Chart.
VOGUE FASHION MODELING STUDIO. 30 W. Washington-street. Ran. 3347.

SITUATIONS WANTED—MEN.

Bookkeepers and Clerks.

ACCOUNTING-bookkeeping, auditing—Part time. Address B 316, Tribune.

BOOKKEEPER—Full ch.; coll. grad.; long ex.; mod. sal.; dft. ex. Atl. 2100, Apt. 610.

BKKPR., Jr. acct., F. C. statements, details—Expd.; draft exempt; A-1 refs. Cra. 0196.

CASHIER; GRADUATE MANAGER. DRAFT EXEMPT. BUCK. 5577.

CLERICAL work—Expd. in auto parts; capable of assuming charge; also expd. in many other fields. Address B 549, Tribune.

Accountants and Auditors.

ACCOUNTANT—14 yrs. same firm; prefer diversified work; capable taking full chg. off.; age 37; 3-A. Address J B 79, Tribune.

ACCOUNTANT—State licensed; offers part time service; all phases, systems, taxes, etc.; $5 up. Cen. 0613, or Key. 4523, eve.

ACCT.—Part time bkpg. serv. for smaller firms; complete monthly audits, reports, taxes; at your own rate. Juniper 1026.

ACCOUNTING STUDENT—I. B. M. operator; draft exempt. Keystone 4932.

ACCT.—33; draft exem.; full chrg.; 8 yrs. exp.; permanent; $50 wk. Bittersweet 5736.

COST accountant—Exp'd metal trades, standard and job lot, all phases, including estimating and statements; young; college; family. Address B 292, Tribune.

Executives and Managers.

ADMINISTRATIVE EXECUTIVE with long and varied experience in plant operating, industrial engineering, accounting and financial management, accustomed to planning work and methods and organization of working forces in both plants and offices of several thousand workers. ADDRESS Y 179, TRIBUNE.

MERCHANDISER—29; married; desires position in drug or toilet goods field as buyer; dept. mgr.; or city sales; 10 years drug and dept. store exp. No employed by large drug chain as asst. store mgr.; good merchandiser, display man, and salesman; 3 yrs. college training in retailing. ADDRESS B 206, TRIBUNE.

EXECUTIVE. Man, 45, World War veteran with executive ability seeks permanent salaried connection with rel. Co. Have had extensive admisty. exp. in Office, plant, and sales. Desires commute from western suburb. Now employed traveling. Address B 81, Tribune.

EXECUTIVE PERSONNEL DEPT. Married; 45 years old; 2 dependents; 28 years' experience in purchasing and sales, credits, traffic, general office, and stock routine; well known to local trade; excellent record and references. Address T J 124, Tribune.

OFFICE MANAGER
Able administrator; past draft age; extensive exp.; accounting, credits, collections, sales, taxes, etc. Address J B 51, Tribune.

SUPERVISOR—Active and alert; 40 yrs. old; draft exempt; 20 yrs. prac. exp. in shop and office; production, warehouse, stock, receiving, shipping, factory acctg. Christian. Address B 328, Tribune.

DESIRE connection—Executive sales or managerial capacity; closing self oper. bus. due to priorities; well rounded exp.; age 38; draft class 3A; college education. Address S J 458, Tribune.

SUPERVISOR-MANAGER-EXECUTIVE. 20 years in production and sale of coal, coke, pig iron; cost accounting, railway traffic, sales, credit, purchasing, production, ofc. mgmt. Address Y 171, Tribune.

PERSONNEL—Asst. to Emp. Mgr. or Pers. Dr.—Family man, 35, wants small co. on defense work; chance for future; now emp. similar cap. Address Y 259, Tribune.

FURNITURE man—Exp. in machine cabinet and finish.; 15 yrs.' exp. as plant mgr.; want pos. with furniture mfg. concern; over 50; now empl. Address E A 1, Tribune.

PERSONNEL assistant in Chicago or suburbs; 31 yrs.; coll. grad.; 3A class.; 8 yrs. mfg. and sales; some exp. in personnel field and cont. studies. Address B 474, Tribune.

CAPABLE executive—Sales merchandising; ice cream, beverages, foods; draft exempt. John Keller, Box 1768, Milwaukee, Wis.

OIL co.'s jr. exec.—25; 3-A; desires pos. major or ind. co.; exp. marketing price stat.; traffic.; corr.; etc. Address B 146, Tribune.

TRAFFIC man—Former mgr.; 6 yrs.' thoro exp.; all phases, all terr.; warehsg.; ability to superv.; age 27; 3A. Ind. 0401.

OVER 50—Educated, good appearance; executive exp., would like few hours work aft. 3 p. m. Address B 415, Tribune.

PURCHAS. asst.—Exp. mach. tools, mince. equip.; age 25; 4F; 1 yr. univ. Lin. 8305.

SITUATIONS WANTED—MEN.

Executives and Managers.

Treasurer-Comptroller
Position desired in Chicago or immediate vicinity by M. I. T. graduate with 20 years' administrative or supervisory experience, including corporation and public accounting, office and plant management, budget and cost systems, personnel selection and training. Specialty: Installing simplified accounting procedures. Married, 2 dependent children, age 43. Address Y 169, Tribune

Eastern company closing Chicago warehouse wishes to place superintendent who has had charge of over one hundred men and girls in warehouse and office. He is an exceptionally good man, with many years' experience in employee supervision. Address B 409, Tribune

WANTED—A JOB
Lawyer, 49, unusually broad experience in law, business and civic affairs, formerly Federal Attorney, Referee in Bankruptcy, V. P. and Trust Officer of largest bank in his state, International President of his service club organization, wants to turn from general practice to executive connection with good company. Has no doubt as to being able to measure up under any investigation as to character or qualifications. In city few days. JOHN N. FREE, Edgewater Beach Hotel.

PERSONNEL DIRECTOR
With twenty years' experience in personnel, management, and organizational work, six years of which have been in federal government as director of personnel of a large government department. If interested in further detailed statement my qualifications, wire or write. Address E A 25, Tribune.

Buyer and Merchandise Manager
With 20 yrs.' experience as store manager, store supervisor and buyer with large variety store chains and department stores; 46 yrs. old; excellent references. Immediately available. Address S F 56, Tribune.

EXECUTIVE AVAILABLE—Enviable background in Sales Training and Distribution problems in one of country's largest industries, 21 yrs.' exp. with same company. Want perm. pos. where ability and training will count. Draft exempt. Available immediately. ADDRESS Y 263, TRIBUNE.

Professions and Trades.

AD man—Writer of tech. and indust. advertising with reputation for increasing business wishes part time or full time connect. at your salary. Address B 260, Tribune.

ARTIST—Yng., marr., adv., yearbook, mag. layout, photo-retouch lettering; know type; prod. engr. Address B 323, Tribune.

ATTORNEY
Have had a legal practice for 20 years and now seek a permanent salaried connection with a reliable company, where experience, education and determination will prove to be assets to my employer. Address B 271, Tribune.

CARPENTER—A-1; remodeling fixtures, cabinets, stairs. Hoffner. Del. 5563.

CARPENTER—Day or contract; reasonable; 1st class work. Republic 6341.

CARPENTER-contractor—A-1 exp.; alterations and remod.; reas. rates. Well. 9324.

CEMENT work of all kinds—Licensed and bonded for public sidewalks. Moh. 5577.

CHEMICAL-MECHANICAL ENGINEER. U. of Mich.; 6 yr. rubber ind.; 20 yr. exec. small corp., 1½ yr. war const. Can org. and direct development mach., process, product. Some pat. exp. Start $6,000. Avail. about Aug. 15. Address E A 24, Tribune.

CHEMIST—Expert in lacquers, printing inks, synthetics, formulations, and mfg. desires position as plant mgr.; post grad. U. of Mich. Address S E 254, Tribune.

CHEMIST—Experienced, analytical or routine analysis. Address E B 20, Tribune.

DEFENSE work in Acetylene welding—Expd. Young. Phone Drexel 0942.

ELECTRICAL eng.—Age 19, graduating Tri State college, Aug. 29th; wishes connection with reliable electrical organization. Address E B 5, Tribune.

ELECTRICAL ENGINEER—Large exp. indust. power and light; available spare time as consultant or on layouts. Address B 275, Tribune.

ELECTRICIAN and refrigerator service man—Experienced, 23, draft deferred. Address B 208, Tribune.

ENGR.—Chief sta. lic., 40, 3-A; chg. bldg. mnt. & pwr. plts. Address B 497, Tribune.

INDUSTRIAL ENGINEER — Experienced in time study, methods, production, inspection, process supervision; age 37-3A; mech. eng. deg. Address B 282, Tribune.

MECH. eng. grad—Wants defense con.; mid. age; exp. plant eng.; layout planning; est. conv. Address B 147, Tribune.

MISC. mech.—20 hrs. weekly; eves.; loop or West Side. Phone Village 4108.

PAINTING-Decorating—Free estimate, inside-outside work. Call Albert, Buck. 2012.

PAINTING, Paper hanging—1st class work; prompt service. Oakland 7870.

PLANT maint. and prod. engineer—Age 36, draft 3A, M. E. grad., 15 yrs.' exp. in autom. packaging machinery. Cedarcrest 7095.

PLASTERING—Patching, brick and cement work; city-wide serv. Erickson, Moh. 5577.

PHOTOGRAPHER—Commercial and portrait, 25 yrs. ex. Age 46. Address E B 4, Tribune.

PRECISION INST. MAKER
Age 39; 3A; native citizen; good technical background; many yrs. charge of shop; excellent record; accustomed to responsibility; mfg. development or servicing on optical, mech. or electrical equip. Can leave city. ADDRESS X 544, TRIBUNE.

PROCUREMENT—With detailed buying experience inc. metals; coll. educ.; refer. Address J A 307, Tribune.

SHOP supt. or master mechanic—24 yrs. exp. shop, industrial, and mech. eng. background. Address B 93, Tribune.

TOOL MAKER—Age 39, 18 years' mechanical experience; must move from Detroit to Chicago area; have considerable experience in maintenance of precision production machines; some supervisory experience and knowledge of production methods; labor relations and shop management. Address E B 24, Tribune.

WELDER—With port. elec. and acetylene equip.; exp. toolroom, dies, jigs, steel, hard facing alloys, metals, machy., castings, etc.; wants contract after Aug. 10 with company in defense work. Address J B 78, Tribune.

Clubs, Hotels, and Restaurants.

COOK and pastry—Col., pie spec., 6 yrs.' exp. Day work only; $45 week. Dre. 3337.

Farm and Garden Help.

CARETAKER or mgr. wants work on farm; mid. aged, marr.; no childr.; life exp.; 1st class ref. Address B 257, Tribune.

CARETAKER—Country; abstainer; 60; English; small wage. Address B 404, Tribune.

FARM MANAGER — Married, well experienced, will opperate for % or salary. Address E B 19, Tribune.

Chauffeurs.

CHAUF.—White; 20 yrs. exp.; carf. driver; trial will convince. Lincoln 9433, Apt. 201.

Salesmen.

PRIORITIES has caused to liquidate my business; am seeking a selling job outside or inside with going concern; qualifications and references given; married; 42; 3 dependents. Address B 417, Tribune.

Help Wanted with Investment.

MAN—32, sgle., class 4-F; investment with service. Address B 297, Tribune.

Miscellaneous.

HORSE TRAINER—Expd. 3-5 gaited show horses; capable take full chge. or asst.; exc. refs. Phone Gary 6933. Mr. Nelson.

MAN—34; 3A; des. pos. as guard or war transp.; 5-8¾, 160 lbs.; at pres. emp. nonwar ind.; min.$45 p.w. Address Y 133, Tribune.

MAN—60; healthy; active; educated; war vet; go anywhere. Address B 207, Tribune.

WATCHMAN—With wrk.; mid-ag.; rel.; stdy.; Lawndale 1264 or Address B 403, Tribune.

MAN—Middle aged; steady work; factory; etc. Address B 270, Tribune.

HANDYMAN—Good driver, electr., carpenter, painter; A1 refs. Address B 287, Tribune.

YOUNG Spanish translator—Instructor, well educ., wants perm. wk. Dor. 6078.

MAN—Mid. aged; like part time work; 6-11; best refs. Address B 294, Tribune.

RM. in exch. for tending furnace morns. and nights; exp., ref.; nr. No. pref. Mich. 5434.

SITUATIONS WANTED—WOMEN.

Bookkeepers and Clerks.

A1 ASST. bkpr., also type—8 yrs.' exp. $25 week. Rogers Park 3059.

ACCT.-Bkkpr.—Univ. trained, thoro expd., all statements; full or part time. Mans. 3053.

BOOKKEEPER—N. W. train. expert.; exec. abil.; all stmts., cred. and coll.; 20 yrs. 1 mfg. firm.; A1 ref. Address B 548, Tribune.

BKKPR.-steno.—A-1; all office detail, nature; all stmts. and taxes. Lakeview 3313.

SITUATIONS WANTED—WOMEN.

Bookkeepers and Clerks.

BOOKKEEPER—All operations; compl. chge. of office if req. Address B 544, Tribune.

CLERK, woman—Capable and expr. on lumber-millw. records. Address B 284, Tribune.

EXEC. SECY. CORR. BKPR.—P. L. stmts., pay roll, taxes, coll. capb. accur. initiative orgz.-suprv.; qual. above avg.; exp. bkgd. for defense wk. Address B 215, Tribune.

P. B. X. operator for Saturday or Sunday work. Fairfax 9431.

Accountants and Auditors.

ACCOUNTANT — General ledger, financial stmts., public acctg. exp. Saturdays only. Address B 325, Tribune.

ACCOUNTANT—Corresp., all gen. office; can take full charge. Address B 332, Tribune.

Executives and Managers.

ASSISTANT TO EXECUTIVE
Woman with good background of education. Experienced as executive secretary; dept. head; organizational work; research; statistics; financial, including credits. Position of responsibility and hard work desired. Address B 296, Tribune.

ABILITY-DEPENDABILITY-AMIABILITY. Executive secretary-correspondent where exp. as advg.-sales promo. mgr. valuable now or later. Powerful sales letters. Direct mail produc.; A-1 steno.-bkkpr.-statis. Address B 144, Tribune.

SECY.—AA1, exc. personality, exec. abil., cap. hdlg. people; best rfs. Buc. 2814. Apt. 309.

Professions and Trades.

EDITORIAL, proofreading, makeup—Exp.; yng., capable. Address Y 269, Tribune.

YOUNG lady—Recent coll. grad., special train. in chemistry, nutrition; exp. in research; des. pos. where initiative and abil. can be utilized. Address Y 143, Tribune.

Saleswomen.

COMMERCIAL saleslady—14 yrs.' exp.; own car; free to travel. Capable, versatile. Reputable firm. Address C G 46, Tribune.

Domestics and Cooks.

COL. maid—2 yrs. last place; home or store; half or whole days; no wash. Nor. 0539.

COOK—Intel., 14 yr. exp. serv.,some hswk.; gd. mgr. or hskpr. no ldry. $20 up. Lon. 8152.

DAY or by week—Experienced, references. Colored. Victory 0735.

HOME economist—Journalist, 8 yrs.' exp., seeks career position; married; now empl'd. $225 mo. Address S H 461, Tribune.

LAUNDRESS—Experienced maid and cleaner, wants work at once. Dorchester 0962.

MAID—Colored; part time; South Side prefd.; refs. Kenwood 0788.

MAID—Colored, stay; good cook; exper. with children. References. Normal 3375.

NURSEMAID AND LIGHT HOUSEWORK. Normal 6336.

NURSE—Girl. Mother's helper, willing worker. Victory 4313.

Couples.

REFINED Eng. couple des. empl. as caretaker, hskpr., expd., educ.; exc. refs.; city or outside. Address B 302, Tribune.

AMERICAN cple.; exp. hi-class serv.; butler, chauff.; hskpr.; cook. Rav. 1427, Apt. 23.

COUPLE—Col., exc. cook, butler, chauffeur, refs.; North Shore or country. Green. 2567.

COLORED COUPLE—A1 cook; houseman, chauff., and butler. Ref. $150. Drex. 2276.

Clubs, Hotels, and Restaurants.

COOK or manager—Age 28; 12 yrs.' A1 exp. in good food preparation and merchandising; Lewis Hotel graduate; sal. or percentage.; refs. Lincoln 9556.

Housekeepers and Caretakers.

COMPETENT, ref., mother, child 2½—Take full charge motherless home. Hyd. 7035.

HSKPR.—Widow, intelligent, refd., middle-age, wishes position in widower's home. Address B 265, Tribune.

HSKPR.—45; cook, assist office work, millinery work; refs.; unencum.; 5 ft. 5, weight 136; $15 and $18. Address B 310, Tribune.

HSKPR., motherless home, by ref. ldy., 39; intell., cap., gd. ck., excell. char. ref.; suburb pref.; unencum. Address B 216, Tribune.

HSEKEEPR.—34; exper. motherless home; full charge; will leave city. E. Muir, 1369 E. 63d-st. Fairfax 8931.

HSKPR.—Good cook; wants perm. job with 1 or 2 persons; mid. aged; 3¼ yrs. in U.S.; 2¼ yrs. last job. Address T F 292, Tribune.

HOUSEKEEPER—White; good cook; adult family; no laundry; stay; excellent refs. ADDRESS S J 314, TRIBUNE.

HSKPR.—Elderly lady, reliable, with cple. or resp. gentleman. Refs. Ind. 5692.

Nurses and Governesses.

NURSE—Experienced children's nurse; wishes pos. with infant. Best refs. Last pos. 12 years. Address E A 8, Tribune.

NURSE [pract.]—Compan'n to lady; gd. ck., hskpr.; best Dr.'s; priv.; refs. Lak. 8292.

NURSE—Some hospital training, any case considered; A-1 references. Com. 1183.

NURSE—Pract., new infant; expd., assist in home; reli.; refs.; perm. pos. Pens. 4265.

NURSE—Grad.; from Cal.; strong, capable; serious cases; $25 week up. Man. 0891.

NURSE—Pract., hosp. traing.; age 40; capable; conval. or chronic. Lon. 7630, R. 214.

NURSE PRAC.—Care of conv. or eld. person. N. side. Address B 331, Tribune.

PRACT. nurse, comp.—To one pers., refined; gd. ck.; $15 city. Address B 269, Tribune.

PRACTICAL nurse — Experienced; age 48; pleas. personality; $5 per day. Bev. 3839.

NURSE—Reg., hourly or by the day; South Side. Prospect 3208.

REG. Nurse-Secretary—4 yrs. exp.; ind. nursing; ediph. oper. Address B 148, Tribune.

REG. nurse—Grad. Mass.; yng.; colored institute prefd. Wentworth 7554.

Laundresses and Day Work.

CLEANING or laundry—Exp., rel., white. Keystone 9748.

EXPD. laundress wants washing and ironing Tues. and Wed.; $3.50, 8 hrs. Yards 3495.

Stenographers, Typists, Etc.

SECY.—WOULD you like an alert, wide-awake young lady in your office, who is well-educated, well-trained, exp. in shorthand and typing, a dictaphone operator capable of operating a switchboard and expd. bkpr. Call Central 5309.

SECRETARY to busy executive—Handle volume detail. Loop only. Minimum salary $35. Address Y 212, Tribune.

SECY.-STENO.-CORRES.—THORO. ADV. AGCY.; EXP. Address B 329, Tribune.

SECTY.-steno.—Genl. office detail; 6 yrs. exp. F. Kaufman. Rog. 3062 aft. 6 p.m. Mon.

STENOGRAPHER—Part time or home work; own machine. Ardmore 3636.

STENO.—Gen. office, varied exp., want week-end work. Address B 213, Tribune.

STENO.-TYPIST-P. B. X.—Desires evening work. Address B 413, Tribune.

STENOGRAPHER—Exp'd, perm.-temp., loop or access. to I. C. Regent 3069.

TYPIST-Secy.—Coll. degree, Spanish maj.; air-minded. ADDRESS E B 10, TRIBUNE.

Miscellaneous.

YNG. girl—Intel., rel.; pt. time; sales, restnt., fcty. pref. Sales exp. Speak Bohemian. A. Leitner, care of Berndt, 5104 Winthrop.

GIRL wants home color art work; 10c per picture. 4541 Malden-av.

COL. girl—Rel., intell.; can drive; typ'g, filing, messenger, elev. oper. Plaza 1299.

Employment Agencies.

CLEAN. laundry—Fast; $2.50-$3, carfare. Evelyn's Placement Serv. Kenwood 8085.

HORSES, HARNESS, AND WAGONS.

THREE gaited chestnut four year old show mare—15-1 hands, fine and suitable for lady or child rider. Show type with good set tail and all around high action. Joseph A. Barly, 740 North Plankinton-av., Milwaukee, Wisconsin.

FOR sale—3 gaited show horse, "Hoosier Sweetheart." Registered. 15 hand gray mare, very gentle, flashy. Ideal for child or lady—broke to drive. Shown successfully by 12 year old child. Tim Courval, River Grove 2589.

OUTSTANDING 5 gaited bay 15.1 saddle show mare, 7 years. Perfect for lady or child. Can be seen preferably Sat. afternoon and Sunday at Rapp Farms, 4½ miles North of Plainfield, Ill., on Route 59.

SURREY—Almost new; buggies, harness and saddle; also 5 gaited bay gelding, 16 hands high and 3 gaited black driving mare, cheap. Timber Ridge Stables, Higgins and Cumberland. Private owner.

FOR SALE — Gorgeous deep-gold palomino stallion, half thoroughbred, 3 years old; has been judged as one of the finest. Max Frohlich, Pittsburg, Kansas.

6 SADDLE horses, 1 single horse trailer; like new. Also team of draft horses, work single or double. Call Sunday, Railroad and Oakton, Morton Grove.

3 SHETLAND ponies; 1 spotted Welsh pony; 1 team pony buggy with harness complete; 1 single pony harness. Kiddieland, 8500 W. North-av.

BEAUTIFUL 5 gaited pleasure horse; 5 yrs. old; spirited handful; man's horse. Immed. sale. Call Kenilworth 3004.

2 GOOD young spotted ponies; 2 bay work horses; buggy; team wagon; harness. 1410 W. ERIE.

FOR sale—Wicker trap, excellent condition; gaited saddle and driving horse. J. W. O'Connell, Woodstock, Ill.

FOR sale—Top buggy; like new. Also pole and single and double harness. Private. 4920 Wrightwood.

ENGLISH SADDLE—Used. Almost new. $25. Mr. Lavin, 2720 N. Cicero-av.

REBUILT wagons for sale—Groc., ldry., ice etc. Reas. 3610 Western-av. Gra. 3152.

FOR sale—Tallyho carriages, buggies, surreys, harnesses. 4932 Dempster, Skokie, Ill.

WANT 2 saddle horses—State age, price, etc. West. saddle. Address B 407, Tribune.

WANTED—3 good stock saddles. Col. 5020. 959 N. Parkside-av.

BUGGY, HARNESS, AND HORSE — LIKE NEW. 3547 N. NAGLE.

7 YR. old sorrel work horse and harness. Reasonable. Graceland 10098.

1 BLACK, 1 bay gelding—Good manners; lady's type horses. 124th and Wolf-rd.

BOOKS.

FOR SALE—Harvard Classics and Compton's Pictured Enc., like new. Normal 0110.

WANT—Enc. Britannica, Harvard Classics, and music box. Address T Y 245, Tribune.

TO RENT—ROOMS—CENTRAL.

Hotel Rooms.

$5 WEEKLY. Live downtown; save time and money. Weston Hotel. 355 W. Madison.

TO RENT—ROOMS—SOUTH.

ADA-ST., 9023—1 large room suit. 1 or 2. adj. bath; near R. I. Beverly 5584.

BEVERLY nr. 99th R. I. sta.—Sgl., dbl. $3.50; ideal nite workers. Cedarcrest 7855.

CALUMET, 7652—Lge., cool rm. for 1-2 men; semi-priv. bath; pri. home. Tri. 6579.

CORNELL, 5140—Light room with cross-draft; running water; I. C.; $4. Pla. 7966.

CORNELL, 5519—Large, cool room in private home; near lake; all transportation.

DORCHESTER, 5213—RM.; VERY DESIRABLE IN EVERY WAY; I. C., BUS, SURF.

DORCHESTER, 5313—Beau. furn.; I. C., bus, sur. line; $4.50. Kent, Hyde Park 1791.

DORCHESTER, 6201, 3d—Cozy front room with radio; I. C., bus, L; pvt. fam. Mid.2534.

EAST END-AV., 6824—Beautifully furn. rm., adj. bath; all transp.; reas. Fair. 0723.

EAST END-AV., 8244—Lovely room, pleasant home; 1 or 2; reasonable. Saginaw 6879.

GARFIELD-BL., W., 1747, 1st—Bright rm. for man in priv. home; bus, surf.;Gro.4760.

GREENWOOD-AV., 4516—Furnished rooms with or without private bath; employed people only; good transportation.

GREENWOOD, 6404—Attr. lg. rm.; run. wat.; gas plate; newly dec.; exc. transp.; $5.

GREENWOOD, 4721—Attrac. rm., priv. bath; shwr.; with cple.; I. C., bus, surf. Oak. 4726.

JEFFERY, 8016—Cool rm. for 1-2; tw. beds; slpg. porch. Sou. 8017, eves. or Sunday.

JEFFERY AT 72D-ST.—Attractive rm., adj. bath; suitable for 2. Fairfax 2043.

KENWOOD, 4816—Beaut. 20 rm. home; lge. grounds, attract., cheerful rms., sgl.-dble. Club atmosphere; recreation, ping-pong, card-music room, community kitchen; nr. lake, block I. C.-surface. Atlantic 9013.

KENWOOD, 6357—Nicely furnished room; suitable 1 or 2.

KENWOOD, 6339, 2d—Front rm., adj. bath; I. C., surf., L. Call eves. and Sun. Gentleman.

KIMBARK, 6454—Cheerful front rm.; adult family. I. C., L, and surf.; $4.50. Godwin.

LAKE PARK, 4169—Sleeping rooms; running water; new. dec.; exc. trans. Hibbard, 3d fl.

MARQUETTE-RD., 1535—Lrg. outside rms.; private home; refs.; all trans. Hyd. 1685.

MARYLAND, 6618—Lge. front dble, slpg. room. Also sing. front, 2d. Mrs. Laracy.

NORMAL-BLVD., 6400—ENGLEWOOD 3700. NORWOOD HOTEL. New dbl. inador bed., adj. bath; all trans.; cafe; $1.50 and $2 per day; also kit. apt.

NORMAL-PKWY., 320, Englewood—Cool rm. for yng. pers.; $5; R. I., surf., L. Nor. 2845.

PAULINA, S., 7708—2 r. suite; tw. beds; pr. shr. and en.; emp. cp., or 2 men. Tri. 8335.

UNIVERSITY-AV., 5225—Lge. cor. r., quiet; cross-ventilation; detached private home.

UNIVERSITY, 6437—Well furn., lt., airy, qt. rm.; 2 windows, bth; L. surf; $3.50 up.

VERNON-AV-SOUTH-ST.—Lge. attr. rm. for 1-2; tw. beds; big cl.; pri. home. Tri. 9389.

WOODLAWN, 6232—Newly decorated outside rm. Nicely furn. I. C., L. surf.

YALE, 6936—Desir. dble. front rm.; twin beds; for 2 empl. pers.; R. I., surface, L.

HYDE PARK Y. M. C. A.
1400 E. 53D-ST. FAIRFAX 5300.
For men only; All club facilities; convenient to everything; I. C. bus, surface; 4 blks. lake; full 24 hour service; single, $5 to $7 weekly; double, $4.50 to $6.00.

SIXTY-FIRST-ST., E., 913—Beau. lge. front rm. for 1 or 2; very reas. Fairfax 4229.

SIXTY-SECOND, 1155 E. — For employed woman, kit. priv. optional; exc. trans.

66TH-PLACE, 1407, 2d apt.—Large outside rm., ½ blk. I. C. Priv. family. Dor. 1746.

67TH-PL., E., 1543, 1st—Lg. rm.; aj. bath; I. C.; surface; $4. Fai. 8557.

7039 JEFFERY, 3D—Large, well furn. rm.; priv. bath; men; I. C., bus, surf.; pri. fam.

CONNECT. rms.—Adults or sh. 6 rm. apt. with cple.; lake, I. C.; car space. Sou.7130.

103D, W., 1829—Fine rm. for bus. woman—½ hr. to loop. Cedarcrest 5467. Sun. or eves.

111TH-ST., 241 W.—Sleep. rooms; clean; all new; airy; men only; 2d flr. Pul. 5253.

Hotel Rooms.

SOUTHLAND HOTEL
Newly furnished and redecorated rooms; private baths; $7.50 per week and up; $2.00 per day up. Complete hotel service. 1330 EAST HYDE PARK-BLVD.

SUMMER rates—$5 per wk., up. Tubs, showers. Berkley Hotel, 75 E. 18th. Cal. 4891.

TO RENT—ROOMS—SOUTHWEST.

CALIFORNIA, S., 6608—2 rms. or will share bungalow. Furn. or unfurn. Hem. 8659.

RICHMOND, S., 6525—Comf.; lge. rm.; suit. 1-2 empl. pers.; priv. entrance. Rep. 3085.

TRUMBULL, S., 5630—Nicely furn. rm. Bus and surface. Gar. opt. Republic 9847.

61ST-ST. 3657 W.—Neatly furn. rm. for gentleman. Hemlock 4426.

TO RENT—ROOMS—NORTH.

ARLINGTON, 510 [2400 N.]—Nr. Lincoln pk.; nice, clean, lt. rms.; gd. tr. Lin. 6055.

ASHLAND, N., 4213—In beau. home; best mattress; priv. scr. porch; no other roomers. Man; $5; gar. op. Wellington 2266.

ASTOR, 1352—Large double room and single; furn. bsmt. apt. Delaware 2520.

ASTOR, 1216—COMFORTABLE ROOMS. NEAR LINCOLN PARK. 1 BLOCK LAKE.

BANKS-ST., E., 2—Sgle.-double rooms, $6 to $12; private baths; walk to loop.

BELMONT nr. dr.—Attr., beau. rs., new. furn. Quiet; cool; bus. girls. Sun.-eve. Wel. 8318.

BELMONT, 543, 1st—Unusual rm.; private bath; quiet; teacher's home; A1 trans., loc.

BELLEVUE, 69 E.—Ige. clean frt. studio, 2d; firepl., run. water, adj. bath; reas.

BIRCHWOOD, 2108—Pleasant room; twin beds; good ventilation; adjoining bath. Private home. Kitchen privil. Briargate 1320.

BRYN MAWR, 1031—Ex. lg. rm., sundeck-bath; suit. 2 or 3; all tr. Ard. 2583, Hult.

BRYN MAWR, 1031—Lge. frt., adj. bath; priv. fam.; beach; best trans. Lon. 7468.

CAMBRIDGE, 2835—Attr. double rm., 1-2, or share adult apt. All tran. Bender.

CEDAR, 61 E.—CANTERBURY HOUSE. Single rooms, $6 to $7. Walk to loop.

CEDAR-ST., 12—3d floor; south exposure; double, $7. Delaware 2965.

CHESTNUT-ST., E.—Couple or 2 girls; lovely large room; private. Phone Delaware 1387.

CULLOM, 920—Very lge. rm., 2 winds., twin beds; priv. bath; for 1 or 2. Becker.

DEARBORN, N., 545. IN THE SHADOW OF THE LOOP. Attr. 2 or 3 rm. studio suite, $10.50 or $18.50 [pri. bath]; suit. 3; refs. req.

DEARBORN, N., 1237—Kellogg club; girls; dbl., sgl., tw. beds; firepl.; comm. kit. ldry.

DIVERSEY-parkway, 1035—Lg. front room suitable for 2; $5 single, $7 double.

EDDY, 1842—In priv. home; light, airy rm.; shower. Exc. tran. Garage opp.

ESTES, 1530—Nr. lake, trans., 25 min. loop; lge. rm., $4.50; also $3.50 rm. Hol. 9051.

FULLERTON, 922—Newly furn., dec. slpg. and lt. hskpg. rms.; L express, surf. lines.

GREENVIEW, 6715—Large, cool rm.; inrspr. mattress; all transp.; $4. Rog. 7034.

HOLLYWOOD, 1525—Outside rm.; $3.50; private family. Long. 0654. Mannott.

IRVING PARK, 1479—2 rms.; priv. home; $4-5; kitn. prvlgs.; exc. trans. Key. 5689.

KENMORE, 5741, 2D—Beau., lrg. outside rm. facing lake in lrg. prvt. apt.; share priv. bath with 1; suit. 1 or 2 bus. persons; beach, express bus, L. surf. Ard. 7797.

KENMORE-AV., 5211, 2d—Single room with priv. bath and shower; clean, cozy; $5.50.

KENMORE, 4122—Large nicely furnished room. Home privileges. Good trans.

LAKE SHORE-DR., 1240—Studio rms.; 1 with priv. bath; 1 for lt. hskpg.; suit. 2-3.

LAKEWOOD, 5343—Pleas. lge. rm.; gent.; rl. home; excl. tran.; fine neigh. Edg. 1519.

LEAVITT, 4841—2 bdrms. clean Swedish home; gents.; gd. trans. Ravensw'd 8063.

LINCOLN Park West, 1912, Apt. 3A—Studio rm. nr. park, beach; $5. Michigan 1737.

LOYOLA, 1163—Attr. lg. rm.; blk. lake and L; priv. fam.; 30 min. loop. Amb. 2648.

MAGNOLIA, 4741—Rm., 1st apt.; priv. fam.; opposite bath-shwr.; male; ref. Lon. 0349.

MAGNOLIA, 5937—Lge. attrac. front rm., adj. bath; 1 blk. all tr., beach. Edg.0230.

MAGNOLIA, 4450—Comf. furn. 2 rms. and sun par., suit. for 2. Ravenswood 1327.

MICHIGAN-AV., N., 677—Single room, adj. bath; walk loop; near beach. Whi. 3669.

MICHIGAN, 841—Attr. dbl.-sgl. studio rms. for girls; private baths; walk to loop.

PAULINA, N., 4423, 1st floor—Attr. room, adj. bath; priv. home; all trans. Edg. 4411.

PRATT, 1508—Employed girls or women; sgle. or dble.; kit.; all trans. She. 7162.

ROCKWELL, 4734—Quiet, airy, exc. bed; lg. closet; pri. hm.; bl. L. sur.; $4. Rav. 4587.

RUSH, 701—Unusual nice lge. rms.; priv. bath; twin beds; lge. closets; also single.

SHERIDAN, 4005—Large attrac. front rm. Also hskpg. rm., kit., porch; reasonable.

SHERIDAN, 5416—Room, twin beds, firepl., shower; express bus, L; surf.; facing lake.

SHERIDAN, 6166—Front rm. for lady; priv home; near beach, all trans. Hol. 3730.

STATE, N., 1519—Eng. basmt. front studio rm.; private entrance and bath-shower.

THORNDALE, 1324, nr. Thorndale L station—Clean, front bedr., bay window, resid. $6.

WALTON-PL., E., 114—Lge. airy studio rm.; suit. 2; 1½ blks. lake; walking dist. loop.

WASHTENAW, N. 4861—Beau. furn. rm., nr. surf., L, 2 adults in family. Rav. 8160.

WAYNE, 6326—Attr. frt. corn. rm. Priv. res. Man. Nr. Loyola L. Rog. 4449.

WELLINGTON, 646, 1ST—Extra large front rm.; well furn.; gd. vent.; Linc. Pk.; all tr.

WELLINGTON, 711—Apt. 1, front rm.; newly furn.; near Clark; $3.50. Graceland 6981.

WILSON, 816—Large sleeping rooms; good beds; hotel accommodations. $3.50 up.

[Continued on following Page.]

TO RENT—ROOMS—NORTH.

[Continued from preceding Page.]

WILTON, 3889—Attra. fr. rm., sitting-bed-rm.; 1-2 ladies emp.; kit. priv. Gra.1908.

WINONA, 932, 3d—5100 N.; nr. lake; ¼ blk. east of Sheridan-rd.; brd. opt. Ard. 4480.

WOLCOTT, N., 4243—Newly dec.; adj. bath; nr. train, L. surf.; $4. Gra. 0675.

WRIGHTWOOD, 439—Lge. front studio rm., overlkg. Lincoln Pk.; refg. and light ckg.

COMFORTABLY furnished front room; near lake, park; private family; business woman; restricted; refs. Longbeach 5180.

LOVELY clean rms. for bus. girls; conn. bath; home atmos.; near lake and bus.; sgle. or dble.; $4.50 and up. Rav. 8708.

PLEASANT room—Walking distance loop; kitchen privileges. Delaware 5722.

REFINED RESIDENTIAL ROOMS — Hotel service; L. bus. N. W. Ry. 1712 Wilson-av.

1 RM.—Bath in apt.; unf.; pri. fam.; nr. no.; new. dec.; $25. Address Y 166, Tribune.

COZY, quiet room—New furn., innersprg.; pri. family; Prot.; best trans.; $4. Lak. 4258.

ATTR. front rm.—Adj. bath; for ref. bus. lady; all trans.; 2 in family. Shel. 2904.

DESIRABLE large room in 2-bath apartment home on drive. Call Bit. 5283.

ROOM—Private home; business gentleman; all transportation. Lakeview 8559.

Hotel Rooms.

HOTEL ROOMS.

BURTON HOTEL

1429 North Clark-st.

TEN MINUTES TO THE LOOP. ONE BLOCK TO LINCOLN PARK. NEAR THE LAKE.

Resident Manager. Delaware 5100.

Hotel Dorset, 4943 Sheridan

Lge., airy rms., nr. lake; exc. trans. Hotel ser. 24 hr. swbd.; low as $4 wk.; also apts.

BARRY BROADWAY HOTEL

3022 N. Broadway—Large rooms; tub or shwr.; 24 hr. serv.; $1.25 day; $6 wk., up.

$5 WEEKLY $5.

St. Regis hotel, Grand-Clark; newly dec.; compl. hotel serv.; 5 min. walk to loop.

DEL MONTE Hotel, 454 Melrose—$5 wk. up; 15 min. lp.; mod., quiet din. r.; 24 hr. serv.

WYNDON Hotel [4500 N.]—828 Windsor at Clarendon—24 hour serv. $4-$5.50 weekly.

NEWLY decorated, clean, light, airy rms. Lincoln Park Hotel, 1702 N. La Salle-st.

TO RENT—ROOMS—NORTHWEST.

BELLE PLAINE, 3943—Lg. frt. rm.; 1 or 2 gents. Come 2 to 8 p. m. Sun. Bergman.

BERNARD, 6119 N.—Room with bath; priv. entrance; new hse.; small fam. Jun. 5002.

DIVERSEY, 3842, 2D—Priv. apt.; cool rm.; ckg. privils.; ex. trans. Spaulding 7861.

HUMBOLDT, 1647—Single, clean, comfortable; well furnished; $2.75 up. L. surface.

HUTCHISON, 5049—Large room, suitable for 2; good transportation. Kildare 8135.

KEDZIE, N., 2512—Under new management. Newly furn. rms.; $4 up; maid service.

KEYSTONE, 4229—Comfortable front room; suitable for 1 or 2. Hot water; reas.

WAVELAND, 4022—Lrg., lt. rm.; nicely furn. prvt. home; suit. 1-2 men. Kil. 2846.

IRVING PARK Y. M. C. A.

Nicely furnished rooms; many with running water and bath; 12 minutes downtown via railroad; air-conditioned dining room; free parking; 24 hour service. 4251 Irving Park-rd. Pensacola 1400.

TO RENT—ROOMS—WEST.

ADAMS, 3359—Lrg. elegant rm.; 1-2; no other roomers; kit. priv. Gott. Ked. 0693.

AUSTIN-BLVD., 1411 N.—Large comfortable rm.; all transp. $5. Garage optional.

AUSTIN—3 lovely sleeping rms.; pri. home. Good trans. Mar. coup. pref. Col. 2950.

CICERO-AV., 18 S.—Lge. frt. rm.; gentleman only; priv. fam.; all transp. McLelland.

GLADYS, 4730—Pleasant room; suitable 1-2; kitchen privil.; all trans. Austin 4582.

JACKSON, 3426—Strictly mod.; 1 rm. kitnt.; wall bed, inn. sprg.; Frig.; Ven. blinds; $8.

LOCKWOOD, N., 43—Pleasant room, adjacent bathroom; best tran. Col. 7454.

MONROE-ST., W., 2009—2 rms., suitable 1 or 2; good transp.; reasonable.

TROY, 1249 S.—Lge., cln.; pri. pch. and entr. Emp. cpl. pfd.; kit. priv.; exc. tr. Roc.3985.

WASHINGTON-BLVD., 4821, 2d—Mod., cln. rm.; priv. fam.; shwr.-bath; all tr.; man.

WASHINGTON-BLVD., 2329 — Clean, comf. rm. for 1-2; running water; bus, L, surf.

WASH.-BLVD., nr. Sacramento—Cool room; run. wat.; priv. fam.; man. Nev. 5100.

2 LARGE sleeping rms.—Comf.; porch; exc. trans. Sacramento 2353.

Hotel Rooms.

$5.50 WEEKLY $5.50

Large, airy, outside rms.; new carpet; newly dec.; beau. furn.; priv. baths, showers. COOLIDGE HOTEL, 2950 W. JACKSON.

TO RENT—ROOMS—SUBURBAN.

OAK PARK—Double and single rm.; near transp.; modern house. Village 3796.

ELMWOOD, 1036—Rm., man; crs. vent.; op. bath; nr. L. N. W. Gre. 2183. Evanston.

CLEAN, quiet, comfortable rm.—Lrg. closet; elec. plate; gd. trans. Bev. 1951.

TO RENT—HOUSEKEEPING ROOMS.

South Side.

BLACKSTONE, 6232—1-2 rm. nicely furn. apt.; refrig.; W. bed; all transp.; $5 up.

BLACKSTONE, 5509—2-3 rm. apts.; refrig.; all trans.; $3.50 up wk.; also slpg. rms.

BLACKSTONE, 6542—1-2 rm. kitchenette; near park, beach; I. C., best transp.; $3 up.

BLACKSTONE, 5510—1 and 2 rm. furnished kit. apt.; near car and I. C.; reas. rent.

DORCHESTER, 6025—1-2 rm. kits.; inador bed; refrig.; I. C., surf., L. bus.

DORCHESTER, 5218—Attr. 1 rm front kit.; well furn., clean, quiet bldg.; slpg. room.

DORCHESTER, 6227-6452—1-2-3 rm. kitnt. apts.; shower refrig.; perfect transp.

DREXEL-BLVD., 5000—1 rm. kit., ref.; also slpg. rm., $4 up. Inq. Carlton Hotel.

DREXEL, 6547—3 rms.; elec., gas, refrig.; newly decorated. After 5 p. m. Adults.

ELLIS, 4463—2 rm. kit. apts.; Frigid., cross-ventilation; I. C., bus, L. surf. Dre. 5022.

ELLIS, 4531—Large front kit.; private bath. Clean, quiet. $6.50 weekly.

ELLIS, 6334—1-2½ rm. kitnt. apts. Well furn. Newly dec. Refrig. Excel. transp.

ELLIS, 4556—Except. lge. frt. rm.; new. dec.; east exposure; kitnt.; refrig.; $6.50.

GREENWOOD, 6223—Lge., lt. rm.; real kit.; Frigidaire; priv. pch.; good trans. Meredith.

HARPER, 6249—2 rm. apt.; rl. kitch.; pch.; wall bed; refrig.; all transp.; $7-$9.

INGLESIDE, 6026—$3 to $5.50; 1 rm. kits. Attr. 2 rm. suites, $7 to $10. Bsmt. apt.

KENWOOD, S., 4726—Large, light 2 rm. kit. Elec. refrig.; $8; near lake, I. C., surface.

KIMBARK, 6439—Beautiful 3 room apartment; private bath; adults.

KIMBARK, 6526—1 AND 2 RM. KITNTS. Frig.; well furn.; also slpg. rm.; I. C., surf.

LAFAYETTE, 6753—3 rm.; Frigidaire; adults; near exc. trans.; $9.50 week.

LAKE PARK, 4919—Clean kit. apt., $5 up. Gas, elec., lin., refr. All transp. Adults.

LAKE PARK, 4536—1-1½ rooms; kit. Private bath. Gd. trans.

MARYLAND, 6616—Cozy lg. 1 r. kit.; roll-away, refrig.; $5; elec. wash. Others, $3 up.

PARNELL, 6346—Hskpg. rms. all kinds., emp. furn. 1-2-3 rms., $4.50-$12.50. Nor. 8002.

UNIVERSITY, 4430, BETW. GREENWOOD and Lake Park—Large frt. rm., newly dec.; Pullman kitchen; enclosed wall bed. I. C.

UNIVERSITY, 6159—I. C., surf., L; cln.; 2 rms.; priv. pch.; inner spg. matt. Office bell.

UNIVERSITY, 6431—Front apt. 3 rms.; bath; rear 2 rms., porch, pantry, Frigid.; adults.

YALE, 6449 S.—1-2-3 rms., well furnished, light; refr. $4.50-$11. L., surf., R. I.

61ST-ST., 1541 E.—Lge. frt. rm. and porch; in-a-dor; nicely furn.; refrig.; I. C., L. Also slpg. rms.; cooking arrangements.

47TH-PL., E., 1355—1-2¼ rm. kit.; refrig.; mod. furn.; priv. b. Slpg. rm., $4. All tran.

60TH-ST., W., 315—[Princeton]. 1 or 2 rms. Furn. or hskp.; $4-$6 wk.; auto yd.; nr. L.

62D-ST., W., 1516—1½ rms.; gas, elec., frig. included. Also sleeping rm. Good trans.

78TH-ST., W., 523—2 rms front, $9; 2 rms. rear, $8; R. I. trans.; h. w. ht. Stew.5937.

Southwest Side.

MARSHFIELD, S., 6333—Nr. defense plants; lge. rm., for 1 or 2; gd. transp. Rep. 8609.

North Side.

AGATITE, 945—3 room front apt.; clean, very light; all transportation; adults.

ARLINGTON-PL., 512—1-2 r. kitnt.; refrig.; all transp.; 1 blk. park, beach; $4.50 up.

ASTOR-ST., 1223—Nicely furn. ft. basement liv. rm., bedrm., bath and kit.; priv. entr.

BARRY, 612 [3100 N.], nr. Broadway, lake—2 r. apt.; real kit.; 2 r. bedrm.; kitnt.; adult.

BEACON, 4700—2 rm. basement; refrig., $9; 1 rm., $4; also slpg. rm., $4; ad.; A1 loc.

BELDEN, 345 [2300 N.]—At Lin. pk.; 1½ r. kit.; Frig.; priv. tub; new. dec. $8.50 up.

BROADWAY, 4901—Front 2 room apt.; nicely furnished; refrigeration; $8 wk.; adults.

BUCKINGHAM, 622 [3300 N.]—1-2 r. apts.; Frig.; priv. bath; single kitnts.; slpg. rms.

BUENA, 755—Cor. Clarenden, 53 bus; beau. 1½ rm. conn. bth., Frig.; $8; kitnts. $5 up.

BURLING, N., 2525—Living rm., bedrm., adj. kitchen; well furn., twin beds; reasonable.

CAMBRIDGE, N., 2827, nr. Diversey-Lin. Pk. —1-2 rms.; refrig.; also slpg. rms. Clean.

CHESTNUT, 112 E.—2 rm. kitnt.; base.; Frig. $7. Delaware 7206.

CLARK, N., 2018, apt. 14—Mod. liv. rm., bedrm., kitnt. refrig.; new. dec. Lak. 3621.

CLARK, N., 2330—Modern 1 rm. kitnt.; frig.; lady preferred; beach; 18 min. loop; $5.50.

CLIFTON, 4516-22—1 rm. kitchnet.; refrig.; maid ser.; showers; $4 and up; exc. trans.

CUYLER, 933 [4030 N.]—2¼ rm. kit.; $9. 2 rm. basm., $7. 1 rm. kit., $5.50. All refr.

TO RENT—HOUSEKEEPING ROOMS.

North Side.

DAKIN, 836—1 and 2 large, light rms.; 2 with porch, refrig.; newly decorated; $5-$8.

DOVER, N., 4630—LIGHT SINGLE 1 ROOM KITCHENETTE. GOOD TRANSP.

FULLERTON, 742—3 or 4 rms. Lite, refrig. Priv. bath. Also slpg. rm., conn. bath.

GENEVA-TERR., 2342—A beauty; extra lg., cl. 4 r.; cool Eng. bsm. Frg. $13 wk. Adlts.

GEORGE-ST., 900—2 rm. furn. apt.; private bath and phone; $50 month. Buc. 3684.

GRACE, 719—Beau. furn. 1 rm. kitnts.; $5 up; frig. Also slpg. rms. Free parking.

HAZEL, 4321 N.—1 room kitchenette, front, newly decorated; refrigeration; adults.

KENMORE, 4618—KENMORE APT. HOTEL. 1 room kitchenettes, $5 to $9 week. 2 room apts., bedroom, bath, $10-$12 week.

KENMORE, 4340—New. dec. 2 rm. kit., refr $8.50 2½ rs., pr. b., refr. $11, 1 r. k. $4

KENMORE, 4071 N.—Lg. front rms.; nicely furn.; Frigid.; all trans.; reas.; suitable 2.

KENMORE, 4011—Desirable 2 room apt.; refrig.; near shower; all transp.; adults.

KENMORE, 4132—2 rm., private bath, Frig.; newly furnished, dec.; children welcome.

KENMORE, 5120, and 4153 Kenmore—Clean 1-2 rm. kit. apts.; well furn.; Frig.; $4 up.

LAKE SHORE-DR., 1138—Unfurnished large room with kitchenette, overlooking lake $45 month. Utilities furnished.

LA SALLE, 1050, N.—Attrac., lrg., frt. 1 rm. apt.; also 1-2 rm. apts.; near loop; $6-$9.

LAWRENCE, 829—1 rm. kitnts., $4.50 up. Also sleeping rooms, run. water, $3.50.

MAGNOLIA, 4441—Cozy 1-2-3 rms.; nicely furn., dec.; elec. refrig.; all trans.; $5 up.

MAGNOLIA, 4510—Newly dec. 3 rm. apt.; priv. bath; pch.; refg. Adlts. Nr. Wilson L.

MAGNOLIA, 4845—1 and 2 r.; nicely furn. and dec., elec. refrig.; all trans.; reas.

NEWPORT, 938—1 and 2 rm. kitnets.; also slpg. rm.; comf., hmlk.; run. wat.; adults.

OAK, E., 67—1 and 2 room hskpg. apts.; refrigeration; clean; near lake and loop.

OAK, 113 E.—2 rms.; refrig.; porch; suit 2 or 3; nr. lp., beach. Utilities incl.; $45.

OAKDALE, 814 [2900 N.]—2 rm. apt.; well furn.; frig.; quiet; adults; bus. L. surface.

PINE GROVE, 3827—Large 3 rm. apt.; well furn.; $12 wk.; gd. trans.; adults; no dogs.

RACINE, 4532—Cozy 1 and 2 rms.; nicely furn., dec.; elec. refrig.; all trans.; reas.

RACINE, 4517 N.—1 rm. kitnt., $4 a week; single, double slpg. rms., $3.25 and $4 wk.

SHEFFIELD, 3738 — 3 rm. apt.; bedrm., kitch.; priv. porch; $12 wk. suit. 2 adults.

SHERIDAN-rd., 5104—1-2 and 3 rm. apts.; newly dec.; close to park and lake; reas.

SHERIDAN-RD., 4804—1, 2¼, 3 rm. apts.; newly dec., nicely furn., all trsp. $4.75 up.

SHERIDAN-RD., 4520—1 rm. kitchenette; clean, inador bed, refrig. $6.50 wk. Adults.

STATE, N., 870—Large, clean, newly decor. 1 and 2 rm. kitnts.; refrig.; $4-$6.50 wk.

WELLINGTON-STREET, 821-23 — Single rooms, fully equipped. Wellington 10010.

WILSON, 908—The Northern—Lge. 1-2 rm. kitnts.; refr.; hskp. rm., $5; slp. r., $3 up.

WINDSOR, 843—1 rm. Pullman kitchenette; refrig.; nicely furn.; near park and lake.

WINDSOR, 819—Frt. 1-2 r. bsmt. apt.; clean, quiet; priv. bath; refrig.; nr. lk. Adults.

WINNEMAC, 1306—2 Attr. rms.; lgt., clean. rl. kit., bath, pch.; refrig.; emp. cpl.; $9.50.

WINTHROP, 5434—3 rm. apt., 1st; refrig.; 1 rm. kitnt., refrig.; nr. bus, L. surf.; bch.

WINTHROP, 4860—Newly dec. apts.; refrig.; exc. trans.; 2 rms., $7 up; 1 rm., $4 to $6.

1½ ROOM apt.—Bath adj.; exc. loc.; near lake and park; all trans. 931 W. Foster.

1-2-3 RM. apts.—$4 up; newly dec. La Salle Mansions, 1039 N. La Salle, Div. 10032.

Northwest Side.

CAMPBELL-AV., N., 2064—Large, front hsekpg. rm.; running water; all transportation.

LEMOYNE, 3246—Nr. Humboldt pk.; attr. 1-2-3 rm. apts.; Frigd.; adults; $5 up.

TRIPP, N., 2237—2 room kitchenette apartment; private bath. Kildare 7825.

West Side.

LOCKWOOD-AV., N., 642—2 frt. rms.; everything furnished; Frigid.; good trans. Reas.

WASHINGTON, 2673—1-2-3 rms.; clean; elec. refrig.; adj. bath; bus, L. surface.

WASHINGTON, 1303—7 min. loop; $3.50 up; 1-2 r. kit.; r. w.; new. dec.; slpg. r.; $2.25.

WEST END, 3846—4 rm. apt.; newly dec.; Frig.; everything furn.; adults; $14 wk.

WOLCOTT, S., 316—2 light, airy rms., semi-private bath; $7; all trans. Monroe 7746.

BOARD AND LODGING.

South Side.

MARQUETTE-RD., E. 1529—Large, light rm.; running water; meals all hrs.; garage.

UNION-AV., 7120—Pleas. rm. for 2; brkfst. and packed lunch; priv. home. Abe. 6264.

WOODLAWN, 5134—Large, lgt., pleasant rm. for 1-2; nr. I. C., bus, surf., and U. of C.

ATTR., congen. home for young girls; new. furn.; reas.; I. C., U. of Chi. Pla. 9709.

61ST-PL., W., 449—HOME SWEET HOME. Rm. res.; exc. meals; all trans. Nor. 3869.

North Side.

BELLE PLAINE, 945—Home environment; nr. lake; gd. meals; all trans.; $7 wk., up.

BUENA-AV., 830—Lge. front rm. for 2, in lge. home; shower, run. water; all trans.

DEARBORN, 1236—Attr. studio rm.; priv. bath; bus. girls; exc. mls.; nr. lake; walk lp.

HAMPDEN-CT., 2619, 2d—Nr. lake, park, trans.; nice cool rm.; exc. meals; $8-$10.

KENMORE, 5715—Attractive 3 rm., private porch and bath. Excellent meals. Near lake, all transpor. Reasonable. Lon. 1169.

KENMORE, 6213—Large, attractive room, sgle., dbl.; nr. lake; all trans.; fine meals.

KENMORE, 4853—Large rm., conn. bath; exc. mls.; nr. lake., all trs.; $8. Long. 0799

SHERIDAN, 915—Unexcelled meals; immaculate rms.; suite; private bath. Gra. 7379.

SHERIDAN, 5643—Dbl., sgl rms.; priv. bch.; on lake; exc. mls.; rea.; all tr. Sun. 9319

STATE, N., 1515—NEW GIRLS' CLUB. Lg. rms.; pri. bas., shrs.; very reas. Del. 7364.

HOME of refinement—With exc. meals; small group bus. girls; nr. lake, loop. Del. 6746.

BEAU. home—Nr. lp., pk.; lge. frt. rm.; pri. bth.; also sgl. or dbl. rm.; ex. mls. Del. 0330

VAC.—Sm. N. S. girls' club; nr. lake; conv. trans.; exc. meals; reas. Ravensw'd 4259.

Northwest Side.

IRVING PK.-BL., 4434—Airy rm. for 1-2; home privl.; beau. lg. yard; N. W. bus, surf.

Convalescent Homes.

NURSE—With country home, near Lake Geneva, will relieve you by caring for child or adult needing special care, or mild mental case; licensed; $50 up. Box 82, Elkhorn, Wis. Edg. 3728.

THE HOWE HOME.

410 E. Jefferson. Wheaton, Ill. A nursing home for elderly women and invalids. Good care, wholesome food, and pleasant surroundings. Wheaton 162.

GOOD and kind care for elderly or invalid person, in private home. Quiet neighborhood. $12.50-$15.00. Triangle 2619.

NURSE'S care for elderly and nervous ladies. —Private home. Exc. meals. Rav. 1872.

BEST care aged or conv.; private home; exc. meals; airy rooms, priv. bath. Ken. 2284.

HOME, City or Cntry., for aged bedrid'n; best care and food, $40 month up. Kil. 2036.

24 HR. nursing for senile, chronic, aged—Nr. lake. 757 E. 37th-st. Atl. 5778.

WANT home for convalescent lady. Slight mental case. Mr. Carey, 718 S. Ashland.

Children.

A FARM Summer for your children—Excel. care. So. Wisc. Address E B 25, Tribune.

PLEASANT home—Exc. meals; parent with child.; nr. transp.; large yard. Edg. 2696.

Country.

LEOTA CAMP FOR GIRLS—Horses, Swimming. All activities. 4-18 yrs. Conveniently located. Call Mrs. Landon. Mon. 1838.

WILL board boys during summer vacation on farm near Chicago. Barrington 158M2.

WANTED—TO RENT—ROOMS.

REFINED man des. clean, light, cool room; S. S., nr. lk.; reas. Address B 283, Tribune.

WANTED—BOARD AND LODGING.

MOTHER and daughter 12 desire bd.-rm. in refined, priv. fam.; pref. 41st ward or N. W. side. Address Y 140, Tribune.

LADY—Wants rm., brd. with nice fam.; will pay well; give ph. Address B 416, Tribune.

MIDDLE aged lady. No. side pref. Monthly in advance. Address Y 168, Tribune.

APARTMENTS AND ROOMS TO SHARE.

LADY shr. 2d fl. 4 rm. apt. with bus. wmn.; own bedrm., scr. pch. 67-I.C.,$25.Mid.7510

WANT girl shr. real home—Nr. lake; every conv.; nr. Jewish tmpl.; $20 mo. Hol.2408.

BUSINESS girl will share 3½ rm. apt. with same or rent room. Lincoln 4216.

GIRL shr. 3 rms.—$4 wk., or select and shr. with same. Address B 217, Tribune.

BUS. grl. dsrs. grl. sh. unus. attr. furn. N. S. apt.; reas. Long. 6626.-Apt. 802; unrestr.

LADY share with ldy.—3½ rm. apt.; tw. beds; ex. tran. Fargo-Lake; restr. Bri. 1712.

BUS. WOMAN — SHARE BEDROOM APT. WITH SAME. LIN. 7330, APT. 1205.

YOUNG woman will share apt. with same, $5; Sheridan-rd., nr. L. bus, surf. Gra.2485

REFINED bus. girl share beau. 5 rm. apt., same; restr.; nr. lake; $5.50. Shel. 4674.

OAK PK.—Want bus. man or lady shr. desirable apt. with cple.; 17 m. lp. Euc.9660-W.

BUS. Woman—To share with same; 3 rm. apt.; twin beds. S. Sh. I. C. sta. Reg. 0723.

BUS. Girl—To share apt. with same; or empl. couple. Ref. exch. Call after 5. Alb. 6018.

1-2 MEN sh. de luxe apt. with same; grand piano; exc. meals; best trans. Sun. 2185.

YOUNG girl desires same to share apt. n. side. Eves. after 6:30. Lon. 9400. Apt. 507.

YNG. bus. girl shr. bedrm. apt. with same—Reas. Mon. aft. 7 p. m. Long. 3900, apt. 111.

WIDOWER—Will share furnished flat with eld., congenial couple. Bel. 3699.

APARTMENTS AND ROOMS TO SHARE.

STRANGER OR CHICAGOAN? Why check unknown addresses when in 10 min. visit we can refer you to inspected qtrs. meet'g req. and budget. THE ORIGINAL Chgo. Rm. Reg., 6 N. Mich. Dea. 2713.

THE ROOM RENTAL SERVICE. Oldest establ. Free serv. for those desiring Carefully Selected Rms., Apts. to Sh. Cples. 30 E. Adams. All phones. Sta. 9446.

CATHOLIC ROOM REGISTRY. Desirable rooms throughout city, suburbs. 8 S. Dearborn, Rm. 1300. Dearborn 7545.

BUSINESS girl share same—Nicely furn., cool, pleasant 4 rm. apt., twin beds; all transp. 70th and Cornell. Hyde Park 2048.

LADY will share delightful 4 r. apt., restr., with dependable business woman; own rm.; exc. trans.; $6 wk. Rogers Park 4540.

LADY employed—Will share 4 room apt. with same; [4900 N.] Uptown district; references exchgd. Call 9 a.m.-4 p.m. Sun.1945.

YNG. lady share attractive apt. with cple.—$7 wk. or exchange apt. for care of child. Call Sun. or eves. Ind. 8796.

RECENT widower will share 5 rm. furn. bung., mid. aged cpl.; rent $25; share other expenses; 2 blks. I. C.-95th. Reg. 7050.

CONG. yg. man to share S. S. hotel apt with same—Priv. swim pool. Phone Apt. 404, Fairfax 4281, 6731 S. Jeffery-blvd.

GIRL—Emp., about 30, to share furn. hotel apt., on near North side with same. Phone Whitehall 5620, Apt. 610.

MAR. lady will sh. 4 rm. apt. with cpl. or 2 bus. girls. 3558 Shakespeare. Bel. 1846.

CONG young man—Share with same kit. apt.; priv. bath, Apt. 110, Whitehall 5142.

2 BUS. girls share with 3d, charming studio apt.; firepl.; nr. N. side. Del. 9540.

WILL share 6 rm. mod. furn. apt. with cpl. at $40 or sublet at $80. Key. 2422.

COUPLE—Will share furn. bung. with couple employ. 7829 Indiana, Stewart 0935.

GIRL—Will share 2½ rm. apt. with same; by Aug. 15. Mid. 6476 or Cen. 1430.

HOTELS AND APARTMENT HOTELS.

THE PARK CENTRAL

443 WRIGHTWOOD-AV. (2600 North)

Venetian blinds, large closets, carpeted floors, gas, light, and refrigeration included. Commissary in connection.

1½ Rooms..................$52.50
2 Rooms....................$65.00

RESIDENT MANAGER, LINCOLN 4600. MANAGED BY COCHRAN & McCLUER CO.

ATTRACTIVE RATES TO PERMANENT GUESTS

THE EASTGATE

162 East Ontario

JUST EAST OF MICHIGAN-AVENUE. OVERLOOKING LAKE. 7 MINUTES WALK TO LOOP.

All Outside Hotel Rooms and Studios . . Private Baths

ROOF GARDEN . . . AIR CONDITIONED LOBBY AND DINING ROOM. INSPECTION INVITED. SUPERIOR 3580.

THE SURF

501 SURF-ST.

Come to the Surf and be delightfully surprised by having all the space you want. Each apartment beautifully decorated and individually furnished.

2, 3, and 5 Room Suites

WITH KITCHENS AND DINING ROOMS.

From $75 to $250 Per Mo.

The Surf maintains its own dining room and OPEN SUNDECK where this summer you can enjoy the sunshine and cool lake breeze. COMPLETE HOTEL SERVICE.

4 Bus Routes
2 Car Lines

MEANS NO WAITING FOR TRANSPORTATION WHEN YOU LIVE AT THE

BELAIR HOTEL

250 ROOMS, 250 BATHS. Daily single from $1.50. Daily double from $2.50. Permanent weekly from $8.50.

424 DIVERSEY-PARKWAY

NEAR SHERIDAN-ROAD. BITTERSWEET 4000.

5600 NORTH. LON. 2133. Beautifully furnished, spacious rooms. 1½-2½ ROOMS

$55 AND UP

BELLE SHORE APTS.

complete hotel service. Adequate closet space. All transportation. Bathing beach 1 block.

1062 BRYN MAWR

ARE YOU MOVING

Then come to DELAWARE TOWERS. Our sensible prices appeal to both permanent and transient guests. You will find here everything you desire for comfort and convenience.

DELAWARE TOWERS

BEDROOM APTS. 25 E. DELAWARE. WHI. 4245.

LOOK HERE!

Two room apartment that will accommodate three people comfortably. Rentals from $70. Our bedroom apts. are equally desirable, from $110. WHITEHALL 4318.

1117 North Dearborn

DEARBORN PLAZA

KITCHENETTE APTS., $14.00 WEEK UP. SPECIAL MONTHLY RATES. Rooms, $10 per week; daily, $2.50 up. Walking distance to the loop. 1032 N. DEARBORN-ST. WHI. 6464.

LINCOLN PARK ARMS

SUN BATHING ON ROOF GARDEN. 2738 PINE GROVE-AV. LIN. 1400. 1 TO 3 ROOM FURN. APTS. COMPLETE HOTEL SERVICE. RATES $50 UP.

MELROSE APT. HOTEL

Newly furn. 2-3-4 rm. apts.; fireplace, roof garden; comp. hotel service; at park, lake, beach, golf; all trans.; perm., transient. 451 Melrose [3240 north] Buc. 1200.

HYDE PARK HOTEL

Cheerful rooms and suites from $8 a week. All home services. Popular priced restaurants. Bus and I. C. at door. 1511 Hyde Park-blvd. Hyde Park 0530.

WELLINGTON ARMS

2970 SHERIDAN-RD. 1 to 5 room apts., furnished and unfurnished, $42.50 up. Bittersweet 4600.

NEW VICEROY HOTEL

IN THE HEART OF UPTOWN DISTRICT. Cor. Lawrence and Kenmore; modern newly furn. rooms, $7 weekly up; $1.50 daily up. Close to all transp. Longbeach 1133.

THE CREST HOTEL

2¼ room front apt.; newly decorated; 1 block to park and golf course; 2 blks. to I. C. trans.; 24 hour hotel service; $70. 6724 STONY ISLAND-AV.

DEARBORN MANOR

1447 N. Dearborn—Newly decorated rms. 10 MINUTES TO THE LOOP. $6 WEEKLY UP. $1.50 DAILY UP.

$5.00— WEEKLY —$5.00

1-2 RM. APTS., $7-$10. Walking distance to Loop. RALEIGH HOTEL

648 N. DEARBORN. SUP. 5885.

DREXEL ARMS HOTEL

DAILY, $1.50 UP. WEEKLY, $6 UP. Large, attrac. rms. with and without baths; cafeteria; barber shop; all trans.; free parking. 3933 Drexel-blvd. Drexel 3160.

NEW MICHIGAN HOTEL

Rooms newly furn. and freshly decorated. $5.50 WEEKLY. $1.50 DAILY UP. 2135 S. MICHIGAN. CAL. 6420.

BUENA PARK HOTEL. 4145 BROADWAY. 350 NEWLY FURN. OUTSIDE ROOMS. $6 WEEKLY UP; L. BUS, STREET CAR AT DOOR. BIT. 2020.

FULLERTON PLAZA APT. HOTEL—1-3 rm. mod. apts.; compl. htl. serv.; adj. Linc. Pk. $57.50 up. Htl. rs., $9 wk. up; daily, $2 up. 420 Fullerton-pkwy. DIV. 5610.

4943 KENMORE. LONGBEACH 4234. NORTHMERE HOTEL. All outside rms. Bath or shwr. $1.25 day. $6 wk. up. Argyle L, 51 bus, Bdwy. st. car.

PLAZA HOTEL—CLARK AND NORTH-AV. Hotel rooms and suites available.

DEWEY APARTMENTS—In the Edgewater Beach hotel. Telephone Longbeach 6000.

BREVOORT HOTEL—Madison, E. of La Salle. Rms. from $1.75 daily. Wkly. rates.

WACKER hotel—Clark and Huron; 300 rms. Pri. baths; fr. $1.75 daily. A. A. A. Hotel.

COOL rms.; gd. tr.; $1.50-$2.50 day, $6 up wk. Three Links Hotel, 4740 N. Western.

CHOICE accommodations and appointments at the MARYLAND Hotel, 900 Rush-street.

"THE POINSETTIA" for Better Living. Complete service; trans. 5528 Hyde Park.

THE EMBASSY. Pine Grove at Diversey. Diversey 4340.

CHELSEA HOTEL, 920 WILSON-AV.—Rooms as low as $6 a week; $1.50 daily.

HOTELS AND APARTMENT HOTELS.

THE

PARK LANE

OVERLOOKING LAKE AND PARK

Limited number of well appointed bedroom apts. available. Rates from $115

1 and 2 room units equally desirable from $75

Complete hotel service

2842 SHERIDAN-RD.

Phone Bittersweet 3800

[Bus at door, 15 minutes to the Loop.]

444

St. James Apts. and Crittenden Apts.

(2500 North)

1½ Rooms..................$50.00
2 Rooms....................$67.50
3 Rooms (Bedroom)....$77.50

428 and 444 St. James-place

RESIDENT MANAGER, DIVERSEY 1100. Managed by COCHRAN & McCLUER CO.

LIVE IN EVANSTON

AT THE

PEMBRIDGE HOTEL

1406 CHICAGO-AVENUE

Tastefully furnished rooms and suites. Dignified homelike atmosphere with every modern convenience and service.

Daily rates....$ 1.75 to $ 5.00
Weekly rates. 11.00 to 25.00
Monthly rates 35.00 to 75.00

For further information and reservations, call Gre. 3500.

QUINLAN & TYSON, Inc.

Evanston. Chicago.

Hotel Rienzi

BUS AND STREET CAR AT DOOR

Attractively decorated; colorfully furnished rooms and suites; each differently planned to assure a home atmosphere. With friendly and efficient service to add to your comfort and convenience. All outside rooms with tile tub, shower bath; near Lincoln park and lake; in amusement and shopping center; 15 minutes to loop by bus or car; garage attached.

$9 Wkly., $37.50 Monthly, Up

600 DIVERSEY [2800 N.]. BUC. 4100.

NO AUTO AND TIRE WEAR. 5 MINUTE WALK TO LOOP.

ST. CLAIR

162 E. Ohio-st.

SMART 2½ ROOM KITCHENETTE APTS.

Beautifully Furnished

MODERATE MONTHLY RATES. ROOF FLORAL GARDEN, SUN BATHING. Inspection invited. Phone Sup. 4660.

IN EVANSTON IT'S THE GEORGIAN

1 to 6 room apartments. Tastefully furnished and decorated. Adjoining churches, shops, and excellent transportation. Close to lake. Economical and convenient.

GEORGIAN HOTEL

Transient, weekly, monthly, and lease arrangements. HINMAN AT DAVIS. GREENLEAF 4100.

Hotel Lincoln

Clark, Lincoln, and Wells

[1800 NORTH.] FACING LINCOLN PARK. The management of this hostelry which caters to discriminating tenancy offers rates lower than other hotels with comparable service.

300 Outside Rooms

EACH WITH PRIVATE BATH. MOTOR COACH IN LINCOLN PARK.

LYNCH PLAZA HOTEL

5530 WINTHROP

STOP here for exclusive north side living. LOOK for our beautifully furnished rooms in pastel colors. LISTEN to recommendations from our friends and residents. The LYNCH PLAZA is privately owned and located near all transportation and Lake Michigan; 24 hour switchboard; complete hotel service; restricted clientele.

$1.50-$3 Daily—$6-$10 Wkly.

LON. 3900.

CARLTON-TERRACE HOTEL. 4626 N. Magnolia; cool, cozy rooms; tub bath; compl. serv.; $6.50 up. Lon. 6980.

TO RENT—HOUSES.

South Side.

SOUTH SHORE 6 RMS.

Insulated bungalow and garage; 2 blks. I. C.; nr. st. car; $70 mo. Hyde Pk. 1792.

11 RM., 3 story, store, hse.—H. W. ht.; 55th, Cottage Grv. and bus.; suit. rm. hse.; rent $40. Address L J 149, Tribune.

North Side.

FOR rent or sale—5430 Lakewood-av.; beautiful residence; desirable loc.; available Oct. 1. Inquire owner, Armitage 4274.

West Side.

6 ROOM brick bungalow—Enclosed porch, nr. school, $75 mo. Ph. Merrimac 4041.

Suburban—North.

HAVE YOU BEEN TRANSFERRED TO CHICAGO AND ARE YOU LOOKING FOR A HOME RIGHT NOW? Here is a grand opportunity on a fine basis. A comfortable home in Winnetka, four sleeping rooms, two baths, servants' room and bath on separate floor; economical heating plant; house pleasantly located on large corner lot; beautiful grounds easily cared for; double garage; near two lines transportation, Northwestern steam or North Shore electric; near schools; not too far from local shops. This is an ideal location and is available at once. A sublease until May 1; present tenant has lived there 5 years, now leaving because of business transfer; eight rooms and a large sunroom, servants' quarters, at the very low rental price of $150 per month, which cannot be raised for the duration because of rent ceiling. This is a most desirable home for your family. Telephone Winnetka 2098 for appointment.

NEAR LAKE FOREST—Well landscaped, attractive 2½ story house [2 car garage attached], 12 rooms, 4 baths, shower stall and extra lavatory; on 10 acres; [six room bung., combination stable for horses, cows and extra cars, chicken coop and additional 100 acres available if desired]. Address M Y 368, Tribune.

NO SALES CLAUSE! E. Kenilworth. Charming home completely redec. On quiet winding lane; 5 bedrms., 3 tile b., 2 pchs., new stove and ice box included; only $165. See SEARS REAL ESTATE CO. 42 Greenbay-rd. Winnetka 2900.

10 ROOM brk., res.—Ridge-av., Evanston; 3 baths; large liv. rm.; woodburning firepl.; oil heat; gar.; beau. grounds; $150 per mo. Superior 0087; Sunday, University 5517.

WILMETTE SUBLEASE, BARG. Nr. lake; 4 bdrms., 1½ ba., toi-lav.; 2 airy pchs.; lib.; big lot; $110 unfur., $135 furn. North Shore Rlty., 523 Winnetka-av. Win. 81

NORTHBROOK—7 rooms, garage; 2 blks. depot; furn. heat.; to party who will care for eld. woman in exchange for rent. Address Y 167, Tribune.

WINNETKA—Nr. new Catholic schl.; 4 bedr., 2½ b., furn.-unfurn.; $135. 5 bedr., 3½ b., oil, gar.; $115. Other values. Winn. 1194.

WINNETKA—3 bedrm. house, unfurn., $80. 3 bedrms., furn., $115. Other reas. rentals and buys. Mrs. Offner, Win. 1493, Ev. 1319

1015 GREENWOOD-AV., Wilmette—7 rms., gas heat; 2 car gar.; immed. possession; $87.50. Hill Stone, Wilmette 1644.

MODERN HOME—Winnetka; 5 b. r., 3¼ b.; nr. New Trier.; very attr. interior, den, scr. terr.; nice yd.; $150. Key here. Winn.1800.

7 RMS.—Pchs.; Evanston; nr. lake, Univ., Orrington schl.; $115. Greenleaf 7711.

WINNETKA—1077 Cherry; 7 rm. brk; sun pchs.; lov. gard., $75. Ste. 4745. Win. 1920

OPEN Sat., Sun., 511 Ash-st., Winnetka. 5 bedrms., 3 b., pchs. $125. Winn. 3450.

NEW 7 rm. white Cape Cod house—Gas heat, screened porch, $90. Wilmette 561.

UNFURNISHED and furnished—Now or later. $90 up. McGUIRE & ORR, Winnetka 703.

TO RENT—HOUSES.

Suburban—North.

COUNTRY home—Northbrook; 5 ac.; beau. trees, orchard; 5 bedrms., 3 baths; oil ht.; $110. S. W. Glencoe—Mod. 3 bedrms., 1 bath; oil ht.; Oct. poss.; $95. East Hubb. Woods—4 bedrms., 2 baths; ½ ac.; $85. F. A. Reid, 970 Linden-av., Hubb. Wds. Winnetka 1300.

Suburban—Northwest.

SEVERAL fine modern homes—With large shady lawns. P. E. Bertram, Crystal Lake, Ill.

LARGE 6 rm. res.—Large lot with trees; 1½ baths, firepl., garage, oil ht. $100. 1437 S. Vine-av., Park Ridge 977M.

2 RM. brk cot.—N. W. sub., deep well, out toilet, lg. lot; $20. Villa Park 1996-J.

Suburban—West.

HINSDALE—LANNON STONE COLONIAL. Modern. Superbly planned. Six bedrms.; 4 baths; library; basement rm.; 3 car gar. Reas. rent for duration.

English type; 4 bedrms.; 3 baths; UNFURNISHED OR EXQUISITELY FURNISHED. Mod. rental.

HENRY A. MILLER, REALTOR. 10 S. Washington-st. Ph. HINSDALE 200.

BEAUTIFUL Hinsdale—27 min. to loop; or will sell. Lovely modernized old house, 5 bedrms., 2 baths, shower, toilet, lav., 1st flr.; basement toilet; just redec. Beaut. trees; close to schools, station. Harrison 0733 weekdays. Hinsdale 1285 Sunday.

BRICK HOME—Beaut. Villa Park; 6 rms., 1½ baths; best loc. for transp.; imm. poss. Enc. by lg. shrubs. Vil. Pk. 2429-R. Vin. 1406.

6 RM. hse., 2A—20 mi. Chicago; want tenant to work on hse. and gar. in exch. for low rent. Address S E 561, Tribune.

8 RM. house—Insl.; stoker; newly dec.; imm. pos.; $75 mo. Ph. Wheaton 827.

TO RENT—FURNISHED HOUSES.

HIGHLAND PARK—4 bedrooms, 2 baths; oil heat; double garage; 2½ blocks to C. N. W. and N. Shore R. R. and lake; near schools; $85 for yr's. lease or $100 for short lease. Park Ridge 1446-M for details.

AT ONCE—Husband in army; remod. hm., carpeting, gas ht., gar.; $100; beau. furn., $115; nr. I. C. 4537 Greenwood, Dre. 2878.

4 BEDROOMS, 2 baths—1 car gar.; oil heat; near trains; avail. Oct. 1st. Glencoe 89.

7 RMS.—Grand piano; 1½ baths; oil; 2 car gar.; nr. lake and schls. Winnetka 269.

WANTED—TO RENT—HOUSES.

WANTED to rent—Evanston house, 8-9 rms., unfurnished; preferably on lake, by naval officer attached Great Lakes. No cancellation clause, no small children. Address S J 300, Tribune.

SM. house—2 bedrms., back yard, W. side or subs., gd. trans. to loop, $30-$35, Sept. 1. Cpl., 2 small girls. Portsmouth 7412.

FURN. house—No. Shore, 3 bedrms., good refer. Lease o. k. Sept. 1. Address Y 210, Tribune.

COTTAGE or small house, West or N. W.—Will take care of same. ADDRESS B 149, TRIBUNE.

YOUNG cpl. with small child—Want 5-6 rm. hse. with option to buy or heated apt.; yard.; immed. poss. Van. 9157.

DEFENSE worker wants 5 rms.; pref. house, bung. or 2 flat.; N. or N. W., Chicago or sub.; about $50. Will consid. buy'g. Ard.6817

5 RM mod. apt. or house—5600 N., 2400 W.; quiet couple; best refs. Hollycourt 8585.

5 OR 6 rm. hse. or bung.—$45 to $55; N. W. or N. W. sub.; pref. opt. to buy. Pal. 1628.

5 OR 6 rm. house or bungalow—Pref. N. W. or Portage Park. Mulberry 3961.

RENT OR BUY 6 rm. bungalow or house on I. C. elec. Address S H 288, Tribune.

5 OR 6 room house or flat—October 1st. Preferably S. or S. W. Triangle 8058.

WANT 5 or 6 rm. home—N. or N. W. suburb; reas. Address B 150, Tribune.

WANT to rent or buy—A 6 rm. res. in Edison Park or Park Ridge. Newcastle 0830.

WANT—5-6 rm. hse. or bung. Nr. trans., schl. City or sub. Phone Oakland 4234.

OCT. 1—South, 5, 6 rm. hse. or 1st fl apt., $45-$55; nr. tr. Address S E 454, Tribune.

8 ROOM house, compl. furn., North Side or north suburbs. Address S J 297, Tribune.

RENT, option buy—N. or N. W.; 3 or 4 bedrms.; nr. Cath. schls. and trans. Edg. 3782.

TO RENT—RESORT PROPERTIES.

Illinois.

MY summer home and guest cottage, fur.—Near small lake; tennis court; secluded; lovely country, yet only 40 miles from Chicago; good transportation; from $75 per month, $30 per week. P. O. Box 548, Wauconda. Ph. 2471.

CHANNEL LAKE—5 rm. cott. on water; 2 lge. pchs.; all conv. Wilmette 3459 or inq. Hess Grocery, Woodcrest, Channel Lake.

5 RM. furn. home on Pistakee Lake—All mod. convs.; 5 blocks to depot. Inq. Helen's Food Shop, Route 12-Eagle Point-rd.

LONG Lake—5 rm. furn. house; nr. bathing beach, depot and town; hi-restricted. $100 mo. J. Pleis, Ingleside, P. O. Long Lake.

LAKE front cottage—On Pistakee lake; light and water; $20 week. Longbeach 1348.

LAKE frt. cotts.—3-5 rms.; $8 and $15 wk. Elec. 38 mi. N. W. 3138 N. Sawyer, 1st fl.

MOD. COTTAGES—LAKE FRT.; BATH; EL. refrig.; reas. Dr. Corbin, Antioch, Ill.

4 RMS.—Furnished, 2 bedrms., on Lake Michigan, 47 miles North. Irving 9233.

McHENRY—5 rms., waterfrt. cottage; elec., gas, run. water, or sgl. rms. Gro. 2295.

FOX LAKE 4 rm. lake front cottage—Lge. porch. Accom. 10. Boat. Ked. 0789.

DRUCE Lake—Furn. 7 rms.; h.-c. wa. Boats. All conv. Beau. grnds. Levit. State 3970.

DRUCE Lake—Furn. 7 rms.; h.-c. wa. Boats. All conv. Beau. grnds. Levit. State 3970.

Indiana.

TREMONT, INDIANA

Vacation among the sand dunes. Completely furnished modern cottages by week or month. Call Chesterton, Ind., 8284.

LONG BEACH, Lady Jane cott., stop 19—8 rms., lake front, firepl., bath, h.-c. water, refrig., lge. scrnd. porch. Aug., $250; 2 wks., $125. Occupant will show. Ked. 5051.

Michigan.

COTTAGES for rent on Island Lake, near Manistique in upper Michigan; quiet place; good fishing; comfortable cabins; lovely scenery; reasonable rates. 400 miles north. Write Evelyn Schuster, Manistique, Mich.

2 SUMMER cotts.—One 2 rm. and one 4 rm. Comp. furn. All conv., elec., water. $12 and $17 wk. Also lgt., airy guest rms. A. Anderson, Box 13, Lake Shr.-dr., St. Joseph, Mich.

3-4-5 RM. furn. lk. frt. cotgs.—Scr. pch.; city conv.; $12 to $20 wk. Clean, quiet, restr. Fisher's Woods, Berrien Springs, Mich.

LAKE front cottage—$12 and $15 per wk. Willow Beach, Gravel Lake; R. R. No. 1. Lawton, Mich.

7 MI. north of Benton Harbor—Attr. summer cottage; 6 rms.; modern conveniences. Briargate 8154 or Sunnyside 5785.

SAUGATUCK—Bung. on wtr.; scr. pch.; bath; accom. 6; $20 wk.; mo. rates. Gra. 9674.

LAKE MICH., Whitehall—Mod. cottages; run. wat., elec., $16-$20 wk. Palisade 0800.

COMF. home—On Lake Mich. nr. Saugatuck; city conven.; good beach. Euclid 3575W.

COTTAGE among trees—Nr. lake; accom. 5; riding; restricted; $15 week. Bri. 2132.

Wisconsin.

LAKE WITTER—New place to vacation. Hskpg. cottages, well equipped. $15 wkly. Not a resort. Good fishing. Sandy beach, safe for children. 3 mi. So. of town on "G." Make reservation at once. For descriptive folder, write Mrs. Aug. Luhm, Wautoma, Wis. Phone 8-F-14.

WITTER LAKE

North central Wisconsin. Housekeeping cottages; fully equipped. Good fishing, swimming. Safe sand beaches. Not a resort. $15 per week. Restricted. Write for folder. W. E. BARINGER, BARABOO, WIS.

UNUSUAL resort—Excellent fishing, food and lodging. First year opened. Tower Ranch near Rhinelander. For details and rates call Mr. Jackson, Cen. 3457, Chicago.

IF you need rest, relax, visit Pine Ridge Lodge on beaut. Round Lake, nr. Minocqua, Wis.; good beds, home cooked meals; refs. exch.; rates reas.; restr. Ard. 3741.

MODERN guest cottage—Private estate; Garret Bay, Door county, Wis. Gilbert J. Davelaar, Ellison Bay, Wis.

MODERN guest cottage—Private estate; Garrett Bay, Door county, Wis. G. J. Davelaar, Ellison Bay, Wis.

OWNER'S cottage—Among pines on North Lake; sand beach; excellent fishing; reasonable. Call Longbeach 6074.

NO. WIS.—3 cabins; secluded priv. lake; gd. fishing; $10-$14 wkly. Greenleaf 6705.

LAC DU FLAMBEAU—2 mod. cabins; boats; sand beach; restric. F. Wankle, Wel. 6776.

BUTTERNUT Lake, Park Falls—New cabins, gas. 3423 N. Paulina, Bittersweet 5543.

LAKE BEULAH—4 rm. furn. cottage; scrnd. pch.; elec.; firepl.; $19 wk. Wilmette 824.

GENEVA L. shore cott.—Bath, 3 bedrms.; wded.; Constance-blvd. Scholl, Williams Bay.

FOR rent—No. Wis.; cozy cabin on chain of 27 lakes. Hol. 9555.

LAKE KAUBAUSHINE, HAZLEHURST, WIS. Furn. cott., boat. Reas. rates. Ave. 7577.

SQUAW Lake cabin—Pines, balsam; running water, elec. Henzler, Lac du Flambeau, Wis.

NO. Woods cabins—Attrac. furn.; avail. Aug. 8 and 15th. Good fishing. Lin. 6546.

DELAVAN LAKE—New 6 r. cott.; furn.; inside plum.; el. range; refr.; reas. Alb. 2399.

HAZELHURST-Keith's Cliff furn. mod. cabins now avail. Cen. 7600, 179 W. Jackson.

WANTED—AT SUMMER RESORTS.

WANTED to rent—Oct. thru May; 5 to 7 rm. mod. year 'round cott. on Fox river or inland lake. State details, exact loc., furn. or unfurn., and rent. Desire to inspect Tuesday. Mosher, 806 E. 58th. Dor. 7620.

WANT mod. cottage—Last wk. in Aug. and 1st wk. Sept.; 125 mi. Chgo. Sandy beach. REGENT 1670

LAKE frt.—Mod. summer home; all conv.; 4-5 bedrms.; pref. Illinois; last 2 wks. Aug. Give full details. Address B 286, Tribune.

WANTED—Furn. cott. on lake. Close in. Aug. 1-Sept. 15. H. H. Jacobson, Hol. 0319.

WTD.—Cabin or rms on lake nr. Chi.; reas. Lathrop, 1518 Foster. Sun. 4530.

TO RENT—APARTMENTS—SOUTH.

General List.

FINER APARTMENTS

3, 3½, 4 ROOMS.

DREXEL COLONIAL HOMES

4850-58 DREXEL-BLVD.

For those who appreciate the beautifully simple and the simply beautiful overlooking a beautiful parkway, we have a few apartments with woodburning fireplaces; electric ranges; some have 1 and 2 tile baths with stall showers and extra servants' quarters; large rooms; plenty of closets; elevators. Remaining apartments from..........$75

4 RMS.—'35; nly. dec.; also 1½-2 rms. fur. $7.50 wk. up. Nr. I. C. 6054 S. Kenwood.

1215 E. 47th—2 RMS.; stv. ht., inador, $25. 4953 S. Halsted—4 rms., stv. ht. dec. $20.

1, 2, 3, 3½ Rooms.

THE PLAISANCE

[ON THE MIDWAY AT JACKSON PK.] Offers 2 unusually large, well planned 3 room apts. for leasing September or October at $90 per month, including utilities and full carpeting.

1545 E. 60TH-ST. DORCHESTER 4300.

HI-GRADE new Colonial homes, flowering garden. 3½ rm. apts.—Beaut. sect. So. Shr., nr. lake, I. C. trans. quality utilities, col. tile ba., in-a-dor beds. Ven. blinds; $65 up. Agt. on prem. 7341 Crandon.

814 E. 42D-ST.—Newly dec. 2-3 room basemt. apartments; steam, hot water; rent $20 and $26. Agent on premises.

BEAUTIFUL—3½ ROOM apartment in Chatham, tile bath, near I. C. and surface lines. $47.50. Radcliffe 4993.

6928 CREIGER—3 rms., rear; screened porch, h. w. ht.; yd.; nr. shop dist., ph., lake, good transp.; adults; $35 with garage.

1510 E. 61ST—2 FRT. RM. APT.; free gas; near Jackson park. All trans. $24 month

7341 PHILLIPS, 3d fl.—2 rm. kitnt., light, cross vent., free ref.; I. C., surf.; $35.

8246 ELLIS—Bright sunny 3½ rm. apt.; nr. I. C.; t. t. stove. Westinghse. refrig.

8143 MARYLAND—3½ rms.; tile bath, canvas walls; free gas; avail. now, $47.50.

1½-2½ NEW apts.—Free refrig.; gas; $35-$45; bus at door; 2 blks. "L." 4338 Drexel.

2 RM. apt.—Private bath; free gas and electricity; $30. Adults. Stewart 7115.

SUBLET—2½ rooms, heated; $22.50; 2 closets. 940 E. 42d-pl. Drexel 6345, after 5.

6734 CHAPPEL—1¼ rms.; mod.; gd. trans.; nr. park; $32.50 and $35. Saginaw 5670.

5100 HYDE Pk.-blvd.—3 rms., $60; elevator; dec.; im. pos. Ofc.,1621 Hyde Pk. H.P.4878.

YALE, 6809—2 Rms.; $30; refrig., gas stove; pri. bath; ½ blk. R. I. Plaza 7133.

SUBLEASE—2 room apartment, $35. Oakland 3445 after 5 p. m.

4, 5, 6, 7 Rooms and Larger.

5000 CORNELL-AV.

5 ROOMS; 2 BATHS [20th floor]. 6 ROOMS; 3 BATHS [21st floor]. Overlooks lake and Outer-Drive. I. C. train or auto—10 minutes to Loop. SPECIALLY PRICED FOR ACTION NOW. Phone Resident Mgr., Midway 0132.

7321 SOUTH SHORE-DRIVE

ON THE LAKE. PRIVATE BEACH. 6 AND 7 ROOMS—3 BATHS. Luxurious apts., fireproof building, elevator service. Agent on premises. Telephone South Shore 7321.

4 AND 6 RMS., SUNROOM

Beautifully landscaped bldg., on quiet street near lake; I. C. and Outer-dr.; very imposing; spac. layout; tile bath, shower; mod. kitch.; $60-$87.50. See res. owner. Im. pos. 1130 E. 46TH-ST., NR. WOODLAWN-AV.

SOUTH SHORE VILLA

69TH AND SOUTH SHORE-DR. Very desirable large apts., overlooking South Shore Country Club and lake. 6 ROOMS, 3 BATHS, $120-$150. 7 ROOMS, 3 BATHS, $150-$160.

7000 South Shore-drive

6 AND 8 ROOM APTS. Overlooking South Shore Country club and the lake in South Side's finest residential district. Manager on premises.

5421 CORNELL-AV.

7 ROOMS, 3 BATHS. Lake view; large rooms; many closets; occupies an entire floor; elevator. Call Superior 5373 week-days.

THE CLOISTERS

58TH AND DORCHESTER. 6, 7, AND 8 ROOMS. Woodburning fireplaces; elevators. Restricted. Midway 5811.

6 ROOMS—3 BATHS—$95

6806 CRANDON-AV. Newly dec., ivory woodwork, tile bath, shower stall, table top stove. BAIRD & WARNER. SO. SHORE 1855.

5 ROOMS—$77.50

2554 E. 76TH. Ivory wdwk.; tile bath, built-in tub-shwr.; table stove; lino. Jan. on premises. BAIRD & WARNER. SO. SHORE 1855.

6 ROOMS, 2 BATHS, $77.50

University district; new refrig.; 3d. Screened front porch; available Sept. 1st. 1110 E. 53D-ST. CENTRAL 5142.

DE LUXE APTS. NEAR I. C. 6922 Jeffery—6 rms., 3 baths; elevator; nite watchman. 7015 Paxton, 2d—5 rms., 2 baths; restricted. PLAZA 2100.

DE LUXE 6 ROOM APT.

8015 MERRILL. LIVING ROOM, DINING ACROSS FRONT. STALL SHOWERS. SUBLEASE. CEILING $90. 2D. APT.

6 ROOMS DE LUXE

2 full baths; shwr. stall; brkfst. nook; tile kitchen; solarium; Craftex walls; garage; 2d and 3d fl. 7735 Essex. Reg. 1487.

HYDE PARK'S BEST. 5143 Greenwood-av.—6 rms., 1st cor. apt. S. Plr., 2 baths, new stove and refr. $90. 5141 Ellis-av.—De luxe 8 rms., 1st cor. apt., 3 baths, reas. Orr Realty, Mid. 7000.

NEWLY remodeled attractive corner—4½ rooms, 2 bedrooms, $52.50. Also 4 rooms, 1 bedroom, $47.50. Free electricity and refrigeration. 1538 E. 61st-st. See janitor or call Wentworth 7464.

4 ROOMS—$50.00 NOW

5700 Kimbark—Choice 2d floor near I. C. Chicago Univ. Select tenants.

5 RMS., 2 BATHS, $70. Canvas walls, glassed-in heated, sleeping porch; brkfst. nook, new stove. Just decorated. 8016 Phillips. Vin. 7070.

5010 DORCHESTER—6 rooms....$70-$72.50 SCHMIT & WATT. 77 W. Washington. Randolph 1984.

AVAILABLE immed.—6 rms., 2 baths, gar.; blk. from lake. Excellent trans. Reasonable. 7358 South Shore-dr. Sag. 0657.

SUBLET 6 room apartment—2 baths, liberal concession. Excellent location, available at once. Call Beverly 3208.

4 RMS.—2 bedrms.; on park, lake; nr. I. C.; rl. firepl.; 1st fl.; restricted; $70. 7861 C So. Shore-dr. Sun. or Hyd. 2527 Mon.

6926 JEFFERY-BLVD. De luxe 6 large rooms; 2 baths, shower stall; garage; near I. C. Dorchester 7899.

GREENWOOD-AV., 5427, 3d—Sublease, $75; 7 rms., 2 baths, sunpar., new t. t. stv., Frigidaire. Hyde Park 8540 or Mid. 7308.

4 ROOMS and alcove, $32.50; steam heat; elec refrig.; newly decorated; 749 E. 65th-st., 1st apt. Fairfax 9280.

S. W. COR. HYDE PK-BLVD. and Woodlawn. 5 and 6 rooms, light, modern apartments; excellent building; good transportation.

8153 LANGLEY-AV.—2nd apt.; 6 rms., 2 tile baths; now or Oct. 1. Stew. 8314.

VERY des. 7 rms.—All outsd.; 2 ba.; free ref.; exc. mgmt.; avail. soon; drafted. Ken. 1939.

6759 OGLESBY—5 rms.; 2 baths; 2d floor; corner; lge. living room. See janitor.

5 RMS.—Stm. ht.; refrig.; stove; newly decorated; $50 mo. 10816 Avenue L.

7 RM. stove htd. apt.—Rent $25 mo. Call Boulevard 2060. 4720 Wentworth.

6 RM. apt.—Glazed porch; garage; stoker heat; Nr. I. C. 7928 Dorchester. Reg. 1929.

SUBLEASE—4½ rms.; extra inador bed; 2 priv. porches; exc. trans.; $40. Eng. 4928.

WINCHESTER, 7949—5 rooms; modern apt.; immediate possession; $60. Vin. 2581.

5 OR 6 RMS.—Mod. apt.; white wdwk.; stoker ht. 5518 Kimbark-av. Hyde P. 7045.

SUBLET 5 rms., 2 fir.—T. T. stove, refrig.; vic. 71st and Fairfield. Rep. 5208.

1637 E. 85TH-ST., 2d—Desirbl. 6 rms., avail. Sept. 1, $65 mo., incl. gar. Reg. 3643.

7019 PAXTON-AV., 1ST—4 lge. rms., canvas walls, tile bath, free refrig.; nr. I. C.

LOVELY 4 rm. corn. apt., 2d fl.—Immed. poss.; very quiet; $45. Drexel 8881.

5 RMS., 2 baths—Newly decorated. 4904 Drexel-blvd. See janitor. 4916 Drexel.

7 RMS., 3 baths—Canvased walls; private glazed rear porch. 6916 Oglesby.

CHOICE 6 rms.—2d flr. 5437 Hyde Park near park, lake, I. C. Hyde Park 6171.

HI grade 5 lg. outside rms.—Tile ba.; slpg. pch.; 3d; $62.50. Oct. 1. 7947 Essex.

6336 GREENWOOD-AV.—6 large rooms, 1½ baths; excellent trans.; rental $50.

5 RM.—Glzd. por.; new. dec.; vac. now; no sm. child.; $60. 8950 S.Aberdeen. Ced.4941.

5136 KIMBARK-AV.—9 rms., 1st-2d; 4 master bdrms., 3 baths, 2 servants' rms.

5 ROOMS—Steam heated; $30; elec. refrig. 810 Oakwood-blvd. Franklin 8395.

SOUTH SHORE—7648 Luella-av.; 5 rms.; 1st apt.; G. E. refrig.; $55; adults. Reg. 1078.

SUBLEASE beau. mod. 4 rm. apt., Aug. 15. Mod. rent. 10537 S. Hale. Beverly 8909.

YATES, 7343—Large 6 rms., canvas walls, shower, glzd. pch.; I. C., surf. Reg. 3522.

1747 W. GARFIELD-BL., 2d—7 light rms.; gas range; refrig.; hot wtr. ht. $60 mo.

$18 A MONTH—4 rooms; stove heat. Miller. 1400 E. 72d-place. Plaza 0541.

4 RMS.—Hyde Pk. and 55th. Immed. possess. Near park, lake, I. C. Hyde Park 6171.

7019 PAXTON-AV.—1st, 4 lge. rms., canvas walls, tile bath, free refrig. Nr. I. C.

5 RM. mod. apt.—Quiet neighborhood; 74th and Rhodes; adults; Oct. 1. Vin. 6543.

TO RENT—APARTMENTS—SOUTH.

4, 5, 6, 7 Rooms and Larger.

AVAILABLE NOW

ALL SPLENDIDLY LOCATED APARTMENTS THAT MAKE REAL HOMES, WILL DECORATE COMPLETELY TO SUIT TENANT.

4747 Kenwood-avenue, 3d. 6 rooms, 2 baths..........$75

7312 Ridgeland-avenue, 2d. 6 rooms, 2 baths..........$87.50

1340 East 48th-street, 3d. 8 rooms, 3 baths..........$140

1137 East 50th-street, 1st. 8 rooms, 3 baths..........$160

E. & S. Loewenstein Co.

1520 E. 67th-street. HYDe Park 6670. 160 N. La Salle-st. RANdolph 4449.

PENTHOUSE APT. 27 STORIES HIGH

10 ROOMS—5 BATHS

The tallest and most distinctive residential apt. building in Chicago offers an unusual penthouse apt. for Oct. 1st occupancy. Located in the exclusive Chicago Beach District. Overlooking lake and park; 10 minutes to Loop. Unusually large, light rooms, spacious closets, 2 outdoor terraces and unexcelled service.

5000 EAST END

VISTA HOMES

5844 STONY ISLAND-AV.

4 TO 7 ROOM APTS.

DOORMAN—ELEVATOR—GARAGE. Overlooking Jackson Park. A modern, fireproof building. Spacious rms.

HOGAN & FARWELL, INC. EXCLUSIVE AGENTS. Representative on premises. Dor. 2717.

4 Rooms, 2 Bedrms., $55

6565 YALE-AVENUE. All Fixtures and Equipment New. Tile Bath, Latest Type Steel Kitchen. Private Park for Tenants. Rock Island, "L," Surface. 25 min. on Surface Line to Chrysler Plant. 24 Hour Elevator Service.

6532 HARVARD-AV.—7 rms., 4 bedrms., 2½ baths, showers, T. T. stoves, all outside lge., lt. rms.; R. I., L; must see to apprec.

TO RENT—APARTMENTS—SOUTHWEST.

4, 5, 6, 7 Rooms and Larger.

6 ROOM—Steam heat; immediate possession. Good transportation. 6522 S. FRANCISCO.

5 RMS.—3 baths; stv. ht.; older people. 1240 S. Kedvale-avenue.

TO RENT—APARTMENTS—NORTH.

General List.

Hogan & Farwell

233 E. Walton 12 ROOMS.

1209 N. State 5 ROOMS.

442 Wellington 8 ROOMS.

73 E. Elm 4 AND 5 ROOMS.

1200 Lake Shore-dr. 3 AND 4 ROOMS.

1366 N. Dearborn 3 AND 6 ROOMS.

232 E. Walton 9 ROOMS.

219 Lake Shore-dr. 7 ROOMS.

999 Lake Shore-dr. 8 TO 10 ROOMS.

1320 N. State 6 AND 8 ROOMS.

Hogan & Farwell

664 N. MICHIGAN-AV. WHITEHALL 4560

222 EAST DELAWARE

DE LUXE FIREPROOF BUILDING.

2½, 3½ and 4 room apts..........$75 to $135. Resident Agent, Mrs. Lewis, Whi. 5672.

ITALIAN COURT

619 N. MICHIGAN. Duplex studios with woodburning fireplaces; 1 or 2 bedrooms, 1 or 2 baths; $105 and $120.

221 E. SUPERIOR

3 room apt.; fireplace, skylight, cross ventilation..........$80

808 TOWER-COURT

JUST WEST OF WATER TOWER. Large living room; woodburning fireplace; dressing room and kitchenette; $60. Also one with bedroom, $70.

Cook & Jackson, Inc.

161 E. ERIE-ST. DELAWARE 7755.

BAIRD & WARNER

646 N. Michigan Sup. 1855

9-11 ROOMS.

60 E. SCOTT-ST.— Cool, spacious apt.; entire floor..........$225

417 BARRY— 3 lge. bedrms.; sun rm.; firepl. From $180.

7 ROOMS.

515-21 ROSCOE— 3 bedrms., 2 baths, showers..........From $125

3940 FRONTIER— 3 bedrms.; 3 baths; gar. incl..........$135

6 ROOMS.

550-560 ALDINE— 1 blk. to bus.; yacht harbor..........$52.50

144 E. ONTARIO— Remodeled. Avl. on prem. Sup. 1859. $75.

1400 LAKE SHORE-DRIVE

WITHIN WALKING DISTANCE OF LOOP. 2 TO 6 ROOMS. Chicago's finest apartment house. Kitchen stainless steel sinks, porcelain cabinets, glass walls, new refrigerators and stoves. All-in-one glorious assembly done in pastel colors as you might expect. Gas, electricity and refrigeration free. VERY MODERATE RENTALS. We invite your inspection of the tastefully appointed modern apartments.

Elmer A. Claar & Co., Agents

WHITEHALL 4180

1639-51 TOUHY-AV.

2 rooms, $40; 5 rooms, $87.50. English architecture; new equipment; canvas walls; tile baths; all transp.; schools, shops within 2 blocks.

BAIRD & WARNER, Inc.

Rog. 1855. 1415 Morse-av.

2000 Lincoln Park West

OPPOSITE LINCOLN PARK.

1½-2-3-4-5 Rooms, from $55

16 Sty. mod. bldg. 24 hr. elev. serv.; drmn. Nr. schools, churches; 15 min. to loop. PETER F. REYNOLDS CO. LIN. 3633

SELECTION of all near north elevator bldgs. Personalized service. Ralph H. Jackson & Co., 77 W. Washington-st. State 8555.

515 N. WELLS-ST.—STEAM HEAT. 1-4-6 ROOMS—$8-$27.50-$30.

TO RENT—APARTMENTS—NORTH.

General List.

Ross, Browne & Fleming

Where You Live Means More This Year!

These distinguished apartment homes fit completely into the pattern of today's needs for compact, comfortable, economical living in a time-saving location.

6230 Kenmore-av.

3¼ AND 5 ROOMS. New 17 story building with screened-in sun deck and roof garden. Large rooms, modern kitchens. See Model Apartment. Resident Manager. Briargate 6652.

3750 Lake Shore-dr.

6, 7 AND 8 ROOMS. Handsome 16 story building with spacious, sunny rooms; view of park and lake; private swimming pool. Resident Manager. Bittersweet 2345.

3500 Lake Shore-dr.

6 AND 9 ROOMS. 17 story building; near Belmont Harbor; opposite park; well arranged and appointed rooms; new, modern lobby. Renting Agent. Bittersweet 4350.

191 E. Walton-pl.

2¼, 3, AND 4 ROOMS. Corner Seneca; large, light rooms, some with wood burning fireplace; ultra modern, all-electric kitchenette; tile baths. Representative on premises.

399 Fullerton-pkwy.

7, 8, AND 9 ROOMS. Modern apartments overlooking park and lake; large, light rooms; cross-ventilation; serviced garage in building. Renting Agent. Diversey 0390.

1242 Lake Shore-dr.

6 AND 8 ROOMS. Simplex and duplex apartments, overlooking drive and lake; bedrooms on quiet, secluded Stone-street. Representative on premises.

70 E. Walton-pl.

4, 5, AND 6 ROOMS. Simplex and duplex apartments, some with woodburning fireplace and view of the lake; lovely, light, and cheerful. Representative on premises.

900 N. Michigan-av.

1 TO 8 ROOMS. Highly individual simplex and duplex apartments with well planned layouts; at outstanding address; convenient to Loop. Representative on premises. Resident Manager. Superior 4000.

70 E. Cedar-st.

7 AND 8 ROOMS. Just off Lake Shore-drive; spacious, well designed rooms; wood burning fireplaces; garage in building. Representative on premises.

227-37 E. Delaware-pl.

7 AND 9 ROOMS. Spacious sunny rooms, many with view of lake; modern kitchens; woodburning fireplaces; excellent location. Representative on premises.

Inspect TODAY or call Whi. 7373 for Complimentary Copy of New Illustrated "Desirable Apartment Homes" Brochure.

Ross, Browne & Fleming

Managing Agent. 919 N. MICHIGAN-AV.

Wirtz, Haynie & Ehrat

Present Ideal Apartment Homes for Immediate and Oct. 1st Occupancy

415 Aldine-av.

Large 5 and 6 room apts. Just off the drive. Excellent room arrangement.

424 Melrose-st.

Spacious 6 and 7 room apts. in Belmont Harbor district. Bitterw. 4106.

534 Stratford-pl.

6 room apartment. Quiet, residential neighborhood. Manager on premises.

2440 Lake View-av.

5, 6, 7, and 8 room apts.; delightful view of park and lake. Lincoln 2440.

3000 Sheridan-rd.

Attractive 4, 5, 6, and 7 room apts.; overlooking pk. and lake. Lak. 3000.

3260-70 Lake Shore-dr.

4, 5, and 6 rooms in beaut. elevator bldg.; parquet floors; garage in bldg.

3730-40 Lake Shore-dr.

Delightful 6 and 7 room apts.; opposite Lincoln park; garage in building.

AGENTS AT 3180 SHERIDAN-ROAD WELLINGTON 3000

PAUL STEINBRECHER & CO.

CENTRAL 4984. 7 S. DEARBORN.

6-12 SCOTT-STREET

8 rms., 3 baths; south frontage; fireproof elevator building; woodburning fireplaces; doorman service. Open for inspection.

2305 COMMONWEALTH

Close to Lincoln park and Francis Parker school; 2d floor corner; 8 large rooms, shower stall, fireplace, elevator.

1350 N. STATE— 8 large rooms; 3 baths; 2d floor; fireplace, refrigerator, elevator. Immediate possession.

1353 N. STATE-ST.—6 light rooms, 2 baths; modernized. Refrigeration.

322-24 BRIAR-PL.—N. E. corner Cambridge-av.; 6 or 7 large rooms; 3 baths; sun parlor; fireplace; refrigeration.

515-21 BELMONT-AV.—6 rms., 2 ba.; sun room, stall shower; electric refrigeration; immediate possession.

442 ALDINE-AV.—3d apt.; 7 large rms., 2 baths, 1 tile; sun parlor; encl. rear pch.; elec. refrigeration; garage.

650 WELLINGTON-AV.—3d floor; 5 attractive, light rms.; tile bath; electric refrigeration; possession Oct. 1st.

936-942 Lake Shore-dr.

(Corner of Walton-place)

Beautifully remodeled buildings overlooking the lake; 2-3-4 room town apartments, some with 2 bedrooms, 2 baths, selected tenancy.

SUNDAYS 2 TO 5. ALSO WEEKDAYS.

Miss Robinson State 6640

4200 HAZEL-AV.

2 AND 4 ROOMS, $45-$70

Attractive fireproof elevator bldg.; quiet residential section; 2 blocks from lake and park. Excellent transportation. Floors fully carpeted; gas, light, and refrigeration furnished.

1424 FARRAGUT—3-4-5 rooms, new mod. apts.; Kelvinators, Magic Chefs, tile baths; open or glazed porches; storage. Gage, 105 N. Clark. Central 3513.

49 E. OAK—Unusual apt.; 40 ft. living rm.; elec. refrig.; 2 bedrms.; 2 baths; all outside; overlooking garden; ideal for combined office and living. Whitehall 7888.

WELLINGTON ARMS, 2970 SHERIDAN-RD.—1 to 5 rooms, furn. and unfurn.; elevator; swbd. service; $42.50 up. BIT. 4600.

1214 JARVIS-AV., at Lake—Beau. 3-4-5 rm. apts.; priv. pch.; restrict. Rog. P. 4525.

[Continued on following Page.]

TO RENT—APARTMENTS—NORTH.

[Continued from preceding Page.]

1, 2, 3, 3½ Rooms.

IS THIS What You've Been Seeking?

An apartment home close to both business and social activities? We invite the applications of those who appreciate the wartime necessity of residing close to the loop and insist on an orderly environment which favors graceful living.

OVERLOOKING A PRIVATE GARDEN with sheltered Southern exposure, these

Have every modern appointment.

SOME OF THE FEATURES:

Spacious rooms, ample closet space, attractive decorative detail, full tile baths with new fixtures. Colonial brass light fixtures, ultra-modern General Electric kitchen.

THE LOCATION:

201-9 E. CHESTNUT-ST.

Served both by bus and street car. A block from Michigan-av., near the lake, the Drake hotel, McKinlock campus, banks, restaurants, shops, and shows.

THE RENTAL:

$82.50 TO $117.50

[References will be checked closely.]

AGENT ON PREMISES. MANAGED BY CHICAGO MORTGAGE INVESTMENT CO. 1 N. LA SALLE-ST. AND. 3443.

3 ROOMS DIRECTLY ON THE BUS LINE

with East and North exposure, this complete apartment home has a splendid lake view; cross ventilation; tile bath; well equipped kitchen, is offered for $80 per mo.

There is a supervised beach for private use of building residents. 24 hour uniformed attendants and free parking facilities.

PARK EDGEWATER APARTMENTS. **6101 SHERIDAN-RD.**

1100 N. DEARBORN 3 ROOMS, $70 AND UP. MODERN KITCHENS; A. C. CURRENT. 24 HOUR SWITCHBOARDS. FINE TRANSPORTATION. OPEN FOR INSPECTION. SUPERIOR 4955.

2330 LINCOLN PARK WEST 2-$42.50, 3 rms., $55-$70. Modern Fireproof bldg.; overlooking park. Tile bath, showers; latest appointments. BYRON & CAIN CO. 4545 BROADWAY.

415 FULLERTON-PKWY. OVERLOOKING LINCOLN PARK. 2 and 3 rm. apts....................$50 up 24 Hr. Elevator Service. PETER F. REYNOLDS CO. LIN. 1518.

1000 LOYOLA ON THE LAKE. PRIVATE BEACH. Carpeted flrs., gas, window washing incl. 2½ rms., facing lake, $60-$65. 3½ rms., facing lake, inador, $72.50-$90.

Sheridan-Pratt, S. W. Cor. 2½ rm. apt.; modern bldg.; excel. trans. See janitor on premises. LANG, WEISE & CELLA. RAN. 2574.

2750 HAMPDEN-COURT 2 ROOMS, $37-$40. CANVAS WALLS. NR. PARK, LAKE. Conv. to Diversey shops. All transp.

1400 LAKE SHORE-DRIVE WITHIN WALKING DISTANCE OF LOOP. Lake exposure; liv. rm., bedrm., new kit. util. inc. in rent; $92.50. Agt., Whi. 4180.

Sherburne Beach Apts. 6259 SHERIDAN-ROAD. 3 rooms, overlooking lake; private beach; restricted. SHE. 3700 OR SUP. 4373.

DAKIN ARMS APTS. 2 rm. kitnt. apts.; beau. large outside rms.; free gas and refr.; $35; August 1 renting. Janitor on premises. 1050 Dakin.

901 ARGYLE, AT THE LAKE 2½ and 3½ room modern apts. Elevator bldg. Subleases. Longbeach 3220.

660 N. DEARBORN 1 and 1½ room kitchenette apts. Free refrig., light and gas. New building.

DUPLEX STUDIO APT. Unique atmosphere, fireplace, marble bath and kitchen, cypress walls, $60. 154 Schiller. PH. MOH. 4741.

SUBLEASE—3½ rm. unfurnished, 3d floor apt., excellent trans., 1½ blks. from lake, new stove, free gas, will decorate. Immediate occupancy. Edgewater 2679.

REMODELED small 2-rm.—Priv. bath; self-heat; free elec.; 1st fl. rear $16 mo. Lakeview 2785.

3½ RMS.—3 expos. on 3d flr.; lg. liv. rm. 13' din. rm., kit., bedrm., 3 closets, $87.50. 2000 LINCOLN PARK WEST. Lin. 3633.

NR. NORTH lge. mod. studio apt.—Carpeted; Ven. blinds, awnings, tile bath, Pullman kit.; free util., parking. 130 W. North-av.

AVAILABLE Sept. 1—2 rm., 3d fl.; restricted. No dogs; prac. new stove and refrig. Excel. trans. Smith. 7730 N. Ashland. Bri. 5229.

VACANT NOW—Ready for occupancy. Strtly. md. 3½ rms., $45. 6439 N. Hamilton. 2 APTS. FOR OCT. 1ST.

2½ RMS., 1st fl.—Spacious living room; free refrigeration; near Loyola L; immediate; reas. rent. Hollycourt 0833.

1547 DEARBORN-PKWY.—3 drs. from park; gray stone mansion; attr. studio, 15x18; lge. bdrm.; tile bath; Pullman kitch. $70.

WEBSTER-AV., 444—1-6 rm. apt. or 2-3 rm.; nr. trans.; rec. dec.; inq. janitor. 1st floor.

SUBLET—3 room heated apt.; $34; 3d floor side. 1834 W. Eddy. Graceland 0373.

2 ROOM apt.—Near lake, transp. Call today. 6039 Kenmore. Ardmore 5092.

SUBLET—3 rm. apt.; will sell comp. furn. Rt. $85. Call Sun. or eves., Delaware 5773.

LIGHT, airy, newly dec.—Quiet 2 rm. apt. 3839-43 Greenview-av.; good trans.

2 ROOM carpeted apt., $55. Gas and lights furnished. 434 Wellington. Wel. 6121.

3 RM. apt., 4th fl.—869 N. Wells; stm. ht., gas, elec. free; $25. See all day Sunday.

SUBLET—3½ room apt. and sell furniture. Phone Lak. 3192.

1011 RUSH-ST.—3 rm. kitchenette; modern; new. decor. See from 1-5 p. m. Moh. 0363.

143 BURTON-PL.—Studio very smart; lge. liv. rm., bedrm., wd. br. firepl. Parka firs.

SUBLEASE—Kit. apt. 1315; south view; avail. Aug. 15. Inq. at desk. 1100 N. La Salle.

2½—FREE refr., gas, ph.; $41.50; blk. bus; 3 blks. Wilson L. 4501 Malden. Edg. 8409.

TO RENT—1 AND 2 ROOM STUDIO APTS. 155 E. ONTARIO-STREET.

[illegible]

4, 5, 6, 7 Rooms and Larger.

[illegible]

TO RENT—APARTMENTS—NORTH.

4, 5, 6, 7 Rooms and Larger.

Willoughby & Co., Inc.

325 FULLERTON-PKWY. 4 rooms, 2 bedrooms, 2 baths; large living room, fireplace; electric kitchen; $135. 3 rooms; living room, bedrm., kitchen; $90.

2335 COMMONWEALTH In Lincoln park; 4, 4½ rooms, 2 bedrooms; 6 rooms, 2 baths; $80 to $120.

3122 SHERIDAN-RD. 7 rooms, 3 baths; natural fireplace; sun porch; $125.

1411 N. STATE-PKWY. 8 rooms, 3 baths; elevator bldg.; private laundry; additional studio; $175.

305 FULLERTON-PKWY. Sublease 10 rooms, 4 baths; overlooking Lincoln park; exceptional.

For further information call Cen. 5050.

6 ROOMS, 3 BATHS 416 WELLINGTON-AV. MODERN TOWN HOME

Beautifully terraced, shrubbed, and landscaped court; 2 master bedrms. and 2 complete baths; tile walls; maid's room and bath; powder rm. and lavatory; large living-dining room and efficiency kitchen and large utility rm. in basement; rental now only $150. Available Oct. 1. Phone for an appointment. Franklin 8395. H. F. PHILIPSBORN & CO.

BEAUTIFUL 5 & 6 ROOM APTS. 507 ALDINE-AV. Just West of Lake Shore-drive. 2 TILED BATHS—CANVASED WALLS. WOOD-BURNING FIREPLACE. REASONABLE RENTAL. Agent on Premises. Graceland 2319.

PENTHOUSE The most beautiful 10 rm. home on top of a 12 story building, facing the lake in Lincoln Park. Duplex living rm.; library; 4 baths; sun terraces; garage on premises included. See superintendent.

2920 Commonwealth

TWO OUTSTANDING APTS. 2142 LINCOLN PARK WEST. 7 rooms, 2 baths; large rms., thru apt., sun parlor; opposite Lincoln Park.

554-56 ROSCOE-STREET. 6 rooms, 2 baths; good trans.; lge., light rms.; reasonable rent. Call P. Sterling, Whi. 7373.

6-8-9 ROOMS 3-4 BATHS "CHICAGO'S FINEST" APARTMENT HOME, OVERLOOKING HARBOR. **3240 Lake Shore-drive** CAN BE SEEN ON APPOINTMENT. FULL SERVICE. GARAGE IN BLDG. Agent, Malcolm Schweers. Lak. 8199.

2929 Pine Grove-av. Attractively decorated 5 rm. apt.; 2 baths; ample closet space; new kitchen cabinets; convenient to transportation; 3d floor; $85. Wirtz, Haynie & Ehrat. WEL. 3000.

ASTOR-STREET SPACIOUS AND COMPACT—SUNSHINE. Cross ventilation; view of lake. Modern 6 rooms; 3 baths. 7 rooms; 3 baths. Call Mrs. BLAIR, Sta. 6622, week days.

520 STRATFORD-PL. Rent ceiling our loss—your gain! Mod. 8 rm. 3 bath apt.; in de luxe elevator bldg.; rental val. $140; ceiling pr. $115; just off drive; Oct. 1. See mgr. on premises.

447 OAKDALE-AV. Spacious 7 rm. apt., completely decorated; 4 bedrms.; 2 baths; sunporch. Immed. occupancy. Exceptional value. Wirtz, Haynie & Ehrat. WEL. 3000.

6255 N. OAKLEY—Lovely new 4 rms., roll-away bed, tile bath and kitch. walls; free refrig., $55. 2251 Rosemont—New 4 and 5 rms., tile bath and kit. walls, free refrg., $55 and $65. Inspection by appt. only. John J. Kern, 1520 Devon. Sheld. 8600.

EDDYSTONE HOMES 421 MELROSE-STREET. 5 AND 6 ROOMS. Beautiful view of lake and harbor. Modern elev. bldg.; restricted. Bit. 4127.

5 Rooms—2 Tile Baths 425-439 ALDINE. All canv. walls; ¼ blk. to lake, park, school and all transp.; $90. See agent on premises. Lakeview 3385.

1400 LAKE SHORE-DRIVE WITHIN WALKING DISTANCE OF LOOP. Lake exp.; 2 bedrooms, living rm., 2 baths, din.; new kitchen; gas, elec. refr. included in rent. $114.50. Agent, Whitehall 4180.

3152 HUDSON-AV. Beau. 6 rm. apt., slpg. pch., 2 baths, canv. walls; mod. in every respect. See Mr Young at 3170 Pine Grove-av. Phone And. 1900.

EASTLAKE BEACH APTS. 7649 EASTLAKE-TERR.—4 large rms., 5 eff.; priv. beach; new stove, cabt. sink; free refrg.; restricted; Howard L, bus. She.8293.

GARAGE APARTMENT. Northeast cor. Astor and Bank-st. $75.00 per mo. for entire bldg., containing apt. of 6 rms., 1 bath, and 3 car garage. Just reconditioned. P. Sterling, Whi. 7373.

1329 LUNT-AVENUE—4 ROOMS. Immediate occupancy; Inador, tile bth, showers, sanded floors; ½ blk. to L and Bus, 1 blk. to lake. See janitor. PARK REALTY. OAKLAND 7000.

THE AQUITANIA 4-6 room apts.; compl. modernized; overlooking pw., lk.; 24 hr. el. serv. Lon. 2928. 5000 MARINE-DRIVE.

1159 N. STATE-ST. 7 Rooms, $39.50. Newly dec., light and air 4 sides; immed. poss.; ice box, stove; stm. ht.; hot water. Apply janitor, 8 E. Elm-street.

THE BINDERTON 10 rooms, 4 baths; entire 5th floor; elev. bldg.; nr. drive; 3 woodburning fireplaces. 39 E. SCHILLER-ST. LAK. 6480.

THE PATTINGTON 6 to 8 lge. rms., 2-3 tile baths; $72-$110; excellent layout; soundproof floors; new refrig. 700 Irving Park-road. Lak. 6480.

1500 LAKE SHORE-DRIVE 3 master bdrms., 3 maids' rms., library, din. rm., living rm., kit., pantry; 7th floor. PETER F. REYNOLDS CO. LIN. 3633.

DELIGHTFUL 3 exposure apt.—Overlooking park and lake; spacious closets; free gas. 4 rooms, $85. 434 Roscoe-st. Buc. 7574 or Buc. 3753.

7 RMS., 2 TILE BATHS Liv. rm. 18x22; canvas walls; porch. 2029 Jarvis-av., 3d. She. 0923; Rog. 1337.

5325 MAGNOLIA [illegible]

4642 CLARENDON-AV. [illegible]

6 ROOMS—VIEW OF LAKE [illegible]

439-45 MELROSE-ST. [illegible]

TO RENT—APARTMENTS—NORTH.

4, 5, 6, 7 Rooms and Larger.

MARINE DRIVE APARTMENTS

New 4-5 Room Apts. on the Lake and Park

Each with breakfast nook. All electric kitchens. Tile baths. Oak parquet floors. Venetian blinds. Roof sun deck. Corner windows. Floral garden. 12 safety elevators. Fireproof bldg.

5060 MARINE-DRIVE. JUST 1 BLOCK EAST OF SHERIDAN-RD. RESIDENT MANAGER. LONgbeach 5975. HOWARD P. HURST & CO., AGENTS.

TOWN AND GARDEN APARTMENTS NOT JUST A PLACE TO LIVE, BUT A WAY OF LIVING. Rental Schedule.

4 Rooms........................$48-$53
5 Rooms........................$58-$63
6 Rooms........................$61-$71

Office open daily 9 a. m. to 6 p. m. Saturday 9 a. m. to 4:30 p. m. Sunday, 12 noon to 5:00 p. m. Dogs not permitted. WRITE FOR PICTORIAL BOOKLET. 411 BLACKHAWK-ST. PH. MOH. 2711.

FEATURES YOU PREFER FOR IDEAL LIVING. Prestige address. . . . Full value in rental. . . . Views of park, lake, and city. . . . Modern 17 story building. . . . Dignified entrance and modern, new lobby. . . . Large rooms. . . . Unusual closet space. . . . Many welcomed comfort and convenience "extras." Your inspection is invited TODAY. 3500 LAKE SHORE-DRIVE. 6 and 9 Rooms—3 and 4 Baths. Resident Agent—Bittersweet 4350. ROSS, BROWNE & FLEMING, Agents.

210 E. WALTON-PL. Sublse. 6 rms., 3 baths, $145. Available immed.; new stove and sink; fireplace; southern exposure; restricted. MR. PAUL, DEL. 7734, MONDAY.

6 ROOMS—SUBLEASE Available Aug. 1st with south and east exposure, overlooking lake and beach promenade, in this beautiful elevator building with 24 hour uniformed service. Free parking. $135 per month. **5510 SHERIDAN-ROAD** LONGBEACH 9577.

2920 Commonwealth Sublease, Most Beau. N. Side Co-op. Apt. Owner desires to sublease lovely 9 rm. apt.; 3 master bedrms., library, break. rm.; gar. included; overlooking lake and Lincoln pk. Optional to buy carpets, drapes, and some furniture. Reasonable. See Supt.

4300 LAKE SHORE-DR. 4, 5, AND 6 ROOMS. Overlooking Lincoln Park, and lake. All rooms have cross-ventilation and built-in showers; garage in bldg. MANAGER ON PREMISES.

5 ROOMS, 2 BATHS 710 Gordon-terrace; beautiful, modern, and compact; no long halls; quiet residential street, just off new drive and park; perfect light and view; L, bus, and surface lines; 15 minutes to loop; $80-$90. WEL. 3460.

4404 N. DOVER-ST.—Modern 6 room apt. and finished sleeping porch. All newly remodeled and decorated. Craftex walls, stainless plumbing, new tables, stove, and G. E. refr. Tile bathroom and shower. Must be seen to be appreciated. $65. Call Longbeach 2133 for appointment.

4520 N. HERMITAGE 6 lg., lt. rms.; 2d fl.; ex. vent.; 2 baths; encl. sun pch.; W. B. firepl.; ex. trans.; 2 blks. to steam, "L," and surf.; ½ blk. to bus; table top stove; new refrig.; garage; encl. yard; avail. Aug. 15; $100. Sun. 5679.

DE LUXE APT. HOMES THE CASTLES. 2416 GREENLEAF-AV. 5, 6 rooms. $75, $100. BYRON A. CAIN & CO., 4545 BROADWAY. Longbeach 2820.

CASA BONITA 7350 RIDGE-BLVD. De luxe 4-5 rms. in outstanding bldg.; swimming pool and other recreational facilities. Rentals, $80-$100. Cen. 3337.

6921 N. SHERIDAN-RD.—Rogers Pk.; 1 blk. lake, beach, harbor for fishing; 6 light airy rms.; 2d fl.; 2 tile baths, shwrs.; firepl., 4 clos., butler's pantry, scrn. pch., sun par., refrig.; bus and L serv. to loop. Will dec., restr. Agent on prem. 11 a. m.-4 p. m.

4656 BEACON-ST. A desirable, homelike, high class, strictly modern 5 room and sun parlor apt.; living room, 14x24; tile bath; best transp. $75. Restricted. Longbeach 8833.

1400 LAKE SHORE-DRIVE WITHIN WALKING DISTANCE OF LOOP. Lake exposure; liv. rm., bedrm., new kit.; util. inc. in rent; $84.50. Agt., Whi. 4180.

1225 CHASE—4 ROOMS VERY CHOICE; view of lake and park; excellent transp.; tile bath, inador. 1650 SHERWIN, 5 rms., modern. Rog. 7844.

6-7 ROOMS, $82.50-$100 5059 SHERIDAN; 2-3 baths; unusually spacious; ½ blk. Marine-dr.; modernized; new equipment. Older Realty. And. 3120.

DE LUXE 6 ROOM APT. Large rooms, 2 baths, fine address. Near loop, lake front, and shopping. Open Sunday. Collins, 1234 N. Dearborn-st.

433 BRIAR-PL. Attractive 5 rooms, 2 baths; unusual closet space; north, east, and south exposure; near lake and drive. Resident manager.

$125 Value Frozen to $100 INSPECT THIS APT. NOW. 458 Briar-pl., 1st flr.; light 7 rms., 2 baths, sun parlor and sl. pch. State 7217.

7 ROOMS, 2 BATHS, $85 1038 LOYOLA-AVENUE. Extra lge. rms.; nr. Loyola Univ., St. Ignatius parish, lake, 'L' bus, etc. Restricted.

6 LARGE DE LUXE ROOMS 2 glazed porches; 2½ baths; 9 closets; canv. walls; ideal loc.; nr. lake and trans. 1325 GREENLEAF. SHELDRAKE 6248.

DE LUXE 7 rm. corner apt., 3565 Pine Grove-av., 3d fl.; very large, light rms., 2½ baths, extra marble shower stall. Butler's ptry. Canvas walls. Rental $125. Was orig. $300. Gar. optional. Ph. owner. Lak. 4105.

5 RMS.—2 baths, glass shower stall; 5 closets, incl. cedar. 2-18' bedrms.; lge. liv. rm., full dining rm., kit., all rooms overlook park. 24 hour elev. service, doorman. 2000 LINCOLN PARK WEST. Lin. 3633.

603 ADDISON-ST. 7 rms., 3 baths; sunrm.; will decorate. Low rental; $90. Buc. 3299 or janitor.

EDGEWATER BEACH APTS. sublease for immediate occupancy; unfurn. 4 rm. apt. Longbeach 8500, Apt. 1809.

1536 FARGO—5 beau. lge. rms.; front; Craftex walls; tile bath; new t. t. range; G. E. refrig.; exclus. bldg.; nr. schools, shops, trans.; a real buy. Janitor on premises.

6 ROOMS. 1513 Sunnyside-av., 3d................$47.50 V. J. CURTO & CO., 4802 Broadway. Long. 5500.

LIVE with congenial neighbors. 6 rms., $70; restricted; nr. lake and all trans.; Oct. 1st. Well kept older building, beau. dec. 731-9 Addison [3600 N.].

BEAUT. 5 rms.—1st fl., brk. gar., $53. 5100 N.; restric., blinds extra. Sept. 1. Ard. 6144.

TO RENT—APARTMENTS—NORTHWEST.

General List.

AVAILABLE OCTOBER 1ST

1¼-2-2½ ROOMS.
4656 ELSTON, 1½ rooms............$32.50
3655 WABANSIA, 3d, 2 rooms.......$33.50
4762-64 CORNELIA, 1st-2d, 2½ rms.$37.50
4 ROOMS.
3609 DICKENS, 2d..................$42.50
6 ROOMS.
2740 ARGYLE-ST., 1st, modern.....$57.50
OPEN SUNDAY.

DRAPER AND KRAMER 4662 N. KEDZIE. IRVING 1808.

1, 2, 3, 3½ Rooms.

1837 PATTERSON-AV. 2½ rms.; mod.; tile bath-shower; new stv.; el., gas, refrig. inc. Rav. L, Lin.-Add. sta.

3½ ROOMS—Remodeled; hot water heat; Sun. after 5:30 p. m. 1309 N. Monticello.

3 LARGE rms.—Unheated; 2d flr. $25 mo. Garage $3 month. 4916 N. Harding-av.

SUBLEASE 3 room basement flat—Heat, electric included, $28. 5481 N. Austin.

4, 5, 6, 7 Rooms and Larger.

4 ROOMS, basement—Like new. Large, light rooms, shower; $45. 3902 W. Argyle. Belmont 0001.

5 LG. rms.—1st u.; Norwd. Pk.; h. w. ht.; yd., gar.; schls., trans. Imm. poss. $70. Key.9834

4 RM. Apt.—Stove ht.; oil stove furn. and gas range. 2321 Belmont-av.

1949 HENDERSON-ST.—5 rooms; light and airy; Holland furnace; $30.00.

6 LGT. rms.—Stm. ht.; hot wtr. all times; newly dec.; adults. 1220 N. Claremont.

6 RM. flat—Hot water heat; Humboldt Pk district; price $42. Adults. Hum. 9127.

6 RM. and sunparlor—Exc. trans.; new stove and refrig.; restricted. 4712 N. Whipple-st.

5 RM.—Steam ht., first fl., 2 story brk., incl. porch; immed. poss.; $55. 4715 N. Troy.

ENGLISH basement flat—4 rms. Fine neighborhood. Adults. 4917 N. Avers.

MODERN 5 rm. apt.—2826 N. Parkside-av.; for information call Albany 2956.

TO RENT—APARTMENTS—WEST.

1, 2, 3, 3½ Rooms.

2 ROOMS—Heated, $14. 3417 W. Madison. Franklin 8395.

4346 CONGRESS—3 room kitch.; heated; garage; nr. L. and surface. $35.

4, 5, 6, 7 Rooms and Larger.

CONGRESS, 3143, 3d fl.—7 newly decorated rooms, 4 bedrms. Bus, L and street car transp.; $42.50. Key on premises.

7 RM. apt.—Beau. decorated; lawn; ex. tran. Adj. bus. dist. and Garfield Pk.; adults only. Restricted. $50. 3946 Maypole-av.

MODERN attic flat—4 rooms; adults; front-rear entrances; stove, refrig., hot water included; $30. 443 N. Ridgeway.

4 RMS.—Stm. ht. Newly dec. Inador bed. New stove, refrig. Immed. occup. 547 N. Drake-av. Bel. 2844, Nev. 9426.

LOVELY 7rms., slp. pch., tile bath, canv. walls, 3d.; exc. trans., across fr. park; $77.50. Av. now or Oct. 1. 348 S. Hamlin.

1505 S. KEDZIE-AV.—7 rm. flat, $38; stm. heat, frig.; good loc., trans. Phone Watson, See. 4600 or see janitor at bldg.

8 LIGHT rooms—Stove heat, 2d flr., corner bldg. 1254 S. Troy-st., near park.

4 RM. corner apt.—Table top stove, refrig.; 3d floor, all outside rooms. 2053 Cortez.

4 RMS.—1432 W. WALTON, 1ST FLOOR. GOOD TRANSPORTATION.

2117-3017 WASHINGTON—3d apt.; 8-9 lg., lt. mod. rms., exc. cond.; stm. ht., $65-$85.

4 RM. flat—Stove heat; adults only. 1525 S. Harding-avenue.

4259 W. MAYPOLE—4-6; mod.; now vac.; 3d; refr.; $42.50-$57.50; all tr., schls. churches.

TO RENT—APARTMENTS—SUBURBAN.

SOUTHWEST.

General.

GORGEOUS new 2 to 4 room apts.—All-electric kitchens; automatic heat; on wooded grounds of beautiful country estate overlooking Illinois river valley and away from the war hazards of a great city. 74 min. by train to Chicago; good highways; especially fine for retired or semi-retired families. Restricted. WEBSTER 4061. Week days—10 a. m. to 5 p. m. or 8-9 p. m.

NORTH.

Evanston—15 minutes to loop.

TOWER CASTLES 2212 SHERMAN-AV. [EVANSTON.] Evanston's finest 3½-4-5 rooms. Canvas walls, tile bath, elec. dishwasher. In-a-Dor bed, arch doorways, cove ceilings, beautiful landscaped court. $65-$115.

AT LAKE—PARK—BEACH. 498 Sheridan-rd., 5 blks. to L station, 1 blk. to bus; high grade, up to date, spacious 4 rs.; picture windows. Mr. Raymond, W. S. HENNESSEY CO. Rogers Park 0458.

6 ROOMS, 2 BATHS 719 HINMAN. Large, well arranged rooms. Near fast transportation, shops, schools, $95. Central 3338.

2½ RMS.—Conven. to schools, shop, trans.; avail. now; 1st fl.; $37.50. Ph. Davis 2532.

NORTHWEST.

Edison Park—17 minutes to loop.

LGE. 4 rm. apt. and a very lge. 5 rm. basmt. apt.—Both new dec., new refr., t. t. stoves. 6783 Olmstead. New. 1070.

Franklin Park—29 minutes to loop.

BEAUTIFUL 5 rms.—2d fl.; in newly deco. home; about mile from Buick and Douglas plants. Shady yard; heat and water includ. Price $57.50. 9519 Schiller-blvd.

WEST.

Austin—14 minutes to loop.

6 RM. apt., 2d flr.—T. T. stove, refrig., h. w. ht., gar.; gd. trans.; $65. 5073 W. Monroe.

Cicero—13 minutes to loop.

4841 W. 24TH-STREET—6 room flat; stoker heated; good transp. Cicero 382-R.

Forest Park—20 minutes to loop.

5 RM. APT., 2d—Duplex, cab. kit., tile bath. Gar. included. $75. Sept. 1. 620 Forest-av.

Oak Park—14 minutes to loop.

$70—6 large rooms, screened and enclosed porches; 2d; North nr. Fields shop. district. Excellent transp. Village 7794.

MODERN—6 rms., 2 baths, including garage; $90; restricted; adults. Euclid 6240.

River Forest—17 minutes to loop.

SUBLEASE to adults—4 rm. apt.; 7776 Central-av., River Forest 3609.

TO RENT—FURNISHED APARTMENTS.

(See Also Hotels and Apt. Hotels.)

SOUTH.

7 Rooms—3 Baths Beautifully furnd. apt., 10th floor; elev. service; private beach; poss. at once; $225 mo.; ref. required. No small children. 18 minutes I. C. to loop. Shown by appointment only. Phone South Shore 1163.

Lafayette Manor Hotel 7010 Cregier-av.; 1½ and 3 rm. apts., furnished; modern; maid service. Miss Daniell, Resident Manager.

Beautiful Bedroom Apt. Full hotel service; lowest south side rate. ENGLEWOOD ARMS HOTEL. 824 W. 62D-STREET.

LUELLA APTS. 3 rms.; free gas, light, refr.; I. C. trans.; $62.50. Mgr. on prem. daily. 7309 Luella.

CHOICE 2½ ROOMS—$50 1410 E. 70TH-ST. Well laid out apt. In-a-Dor bed, good furniture, range, refrig.

PARK SQUARE APTS. 4910 Blackstone; 3 rms.; new. dec.; new carpet; tub, shwr.; compl. serv.; exc. trans.

AT once—3½ rm. cor. apt. in restr. bldg.; beau. furn.; gr. piano; refrig. and elec. includ.; adults, couple; $75. Ken. 2100.

CORNER bldg.; 7 rm. de luxe apt.; mod. bths.; shw.; firep.; pchs.; grand piano; 1 bl. bus, I. C. exp.; restr. $125. Ken. 2100.

YALE, 6648 S.—Modern, newly furn. and decorated 2½-3-4 rm. apts., $55-069. Lease. Suitable for adults. L. service. R. I.

4437 GREENWOOD-AV. 1½ rooms—$40. Gas, light, linens and maid serv. incl.

6 ROOM apt.—Block from University. Not less than 1 year lease. Good refs. $75. Hyde Park 9716. 5618 Drexel-blvd.

KITCHENETTE apts.—1-2-3 rm., all outside, large rms.; elevator; good trans.; rent by week or month. 7910 Cottage Gr., 2d.

WANT 1 or 2 business or prof. women to sh. attr. 4 rm. apt. with another; I. C., L, all trans.; nr. U. of C. Midway 7348.

LAKE VIEW apts., 5231-41 Cornell-av.—1, 2, and 3 rm. kitnt. suites; slpg. rms.; prices reasonable. Butterfield 9311.

6034 KENWOOD—2 rooms, nicely furn.; private bath; refrig.; good tran.; reas. rent.

U. OF C. dist.—Novel furn. 3 rm. apt., $40. Also studio basmt. apt. Mid. 4628.

2 ROOM apt.—Maid service; shower; nr. I. C. Wilma Lou Apts., 1238 E. 46th-street.

SUBLEASE—2 rms., well furn. Rent $52.50. 6104 S. Woodlawn, apt. 806. Plaza 4667.

6436 NORMAL—4 rooms; gas, elec., refrig; $12 week. Mr. Croninger on premises.

FOR AUG.—3½ rm. apt.; $52.50; R. I. trans. 10705 S. Hale. For appt. Bev. 4290.

4559 LAKE PARK—Nicely furn. 1 rm. apt., dinette, arches, light, gas, refrig, linen.

1204 E. 82D-ST.—6 rms., 2d; attrac. furn.; Ven. blinds; 1 blk. I.C.; adults. Reg. 7260.

4717 KENWOOD—1 room; free gas, light, refrig., linens; nr. I. C., surf. $32.50-$40.

3 LGT. rms.—Cor. apt., gas, refg.; L, surf.; $10 w., worth look, at 6200 St. Lawrence.

1, 2 AND 3 rm apartments—Furnished or unfurn. Also slpg. rooms. 1379 E. 57th.

CHARMING 3½ rm. apt.; maple furnishings; nr. Chgo. univ.; blk. I.C.; $60 mo.Mid.5482.

SUBLET South Shore 3½ rm. apt., $75; near lake and I. C. trans. Bayport 2450.

1½ RM. kit.—Pri. bath; also lt. hskpg. rms.; new. dec.; reas.; gd. tr. 5338 Blackstone.

810 HYDE PARK-BL.—1½ to 4 rms.; newly decorated; elevator bldg.; reas. Ken. 0940.

1½ RMS.—$35 up; free gas, refrig.; bus at door; 2 blks. L. 4338 Drexel. Oak. 4951.

3 RMS.—Beau. furn., new dec., back pch.; all tr.; $11.50 wk.; adults. 1520 E. 65th-pl.

HYDE PK., 1318—3 rms.; new bldg.; new furn. Im. oc.; bldg. adjoins pk. Atl. 8080.

NORTH.

SHERIDAN, 3955—Newly furn. 1 and 3 rm. apts.; refrig.; all trans.; nr. park; refs.

3 ROOMS—Furn.; bedroom and inador; private bath. 4336 Sheridan-road.

4322 KENMORE—1½ rm. well furn. apts. New refrig. All trans. Reas. rates. Adults.

2 ROOM furnished apts.; refrig.; light. 919 W. CUYLER-AV.

SUBLEASE—Exclusive gold coast apt.; 3 rooms; hotel service. Delaware 7771.

5 RMS., compl. furn., $75; linens, dishes; move in. 1640 Juneway-ter. Amb. 3949.

VERY attrac. 4 rm. apt.—Nicely furn.; rent reas. See Mr. Graham, 4300 Lake Shore-dr.

3-3¼ DE LUXE steam heated apts. avail.; good trans.; $35-$50. Carlson, 1333 Foster.

5958 BROADWAY—2½ rooms; gas and electricity; maid service; $45.

2 AND 4 RM. apt.—Very attractive; reasonable; nr. lake, all trans. 5666 Ridge-av.

BEAUTIFUL BEDROOM APTS. NORTH PARK HOTEL, 1936 N. Clark.

2 ROOMS—Available immediately. 1745 Touhy. Bri. 7757. Be shown 4-9 p. m.

TO RENT—FURNISHED APARTMENTS.

NORTH.

4200 HAZEL-AV. 2 AND 4 ROOMS, $50-$80. Attractive fireproof elevator bldg.; quiet residential section; 2 blocks from lake and park; excellent transportation.

COMMONWEALTH APTS. 3 OR 5 ROOM APTS. Newly carpeted, 20x20 living room, cedar closet, Venetian blinds, utilities, 24 hour hotel service, $90-$125; 2322 COMMONWEALTH-AV.

LOYALTON APTS. 4630 BEACON-ST. 2½ room completely furnished apt.; with bedroom; also inador bed.

1209 SHERWIN-AV. Attractively furn. 1½ and 2 room apts.; full serv.; priv. beach; 24 hr. swbd. service; excel. trans. Mgr. on premises. Bri. 4300.

$42.50 Millsfield Apts. $60.00 3933 CLARENDON-AV., AT BROADWAY. Beaut. 1 rm. and bedrm. apts.; excellent hotel service free; fireproof; elevator.

4735 BEACON—$45 ALSO WEEKLY, 1 rm. kit. apts.; bath, shower, linens, elec. refrig., maid, ph. serv.; 3 blocks west of Lawrence L station.

Just What You've Wanted 2½ rms., attrac. furn., beau. dec., opp. park.; excel. trans. 2316 Sunnyside-av.

1 RM., $35　2 RMS., $40 Priv. bath; Frigid.; free park.; 24 hr. service; linens. Castlewood, 4870 Sheridan-rd.

SUBLEASE very modern 2 room apt.—Maid service. Swimming pool, roof deck; 1 block to lake; near all transp.; $75 mo. BRIARGATE 8000, APT. 838.

DUPLEX STUDIO APT. Unique atmosphere; fireplace, marble bath and kitchen, cypress walls; $65. 154 Schiller. PH. MOH. 4741.

3 RM. APARTMENT FRONT 3805 Alta Vista-terr. 3800 N.-1100 W. Bedroom, priv. bath, mod., gd. trans. Reas.

CORONADO APTS. Choice 2 room kit. apts. Newly decorated. Complete service. 4736 N. Malden.

2 RMS.—$47.50; new carpet; newly dec.; Ven. blinds; maid serv.; near beach, loop. 1809 Lincoln Park West, cor. Menomonee.

1310 LUNT-AVENUE. 1¼-2-2½-3¼; free utilities; 2 rm. lobby fl.; el. bldg.; nr. trans., lake; reasonable.

SUBLEASE—Very attractive front 3 rm. apt. Maid serv. Roof garden. Rec. rm. Nr. lake. $75-$80. 1521 Sherwin. Sheldrake 1536.

SUBLEASE—910 Lawrence-av.; 2½ rms.; furn.; 24 hr. switchbd.; nr. lake, transp.; adults; moderate rental. Longbeach 6401.

SUBLEASE—4 rm. furnished apt.; sell furnishings; twin beds, radio, refrig., etc. 1507 Barry-av. [3100 N.]. Bitter. 6406.

1-2-3 ROOM APTS.—Newly decorated; switchboard; maid service. LINCOLN PK. HOTEL, 1702 N. La Salle.

SUBLET beautifully furn. 3½ room apt. on lake. Private beach, leased up to Oct. 1. Apt. 12-H. Call Rogers Park 4430.

FERNDALE APTS. 549 Aldine [3300 N.]; 1½ rm. dinette, $40 up; daily maid; 24 hr. switchboard.

4500 MALDEN-AV.—KITCHENETTES. Quiet, comfortable, compl. furn.; maid, linen serv. free; 1-4 rs. $40 up. Lon. 1979.

SUBLEASE beau. 16 fl. apt., overlkg. park, lake; 22' liv. rm.; dinet.-kit.; 2 lg. clos. $100. 2000 Lincoln Park West. Lin. 3633.

1358 GREENLEAF—Beautiful 3 room furnished apt.; $60; 1 block L, bus, lake.

5602 RIDGE—Furnished kit. apt.; private bath; $8 weekly. Smaller apt., $5.

2 OR 3 rm. apt.—Private bath, also front apt. with pch. Exc. trans. 4620 Magnolia.

6233 WINTHROP—1½ rm. garage apt. for 1; all trans.; 2 blks. lake; $35; garage avail.

1069 FOSTER—3 large rooms. excellent trans.; near lake.

839 SUNNYSIDE—1 rm. Pull., $35-$37.50. Elec. refrig., priv. bath; restricted.

3½ ROOMS—4900 north. Good transportation. $65. Phone Edgewater 2861.

2 RM. apts.—Beau. furn.; gd. shop; all tran.; phone, maid serv.; adults. 944 Montrose.

5722 WINTHROP—1½ rm. kitnts.; daily md.; 24 hr. switchbd.; nr. beach, trans.; $40.

SMART apartments for smart people. THE ADMIRAL. 909 FOSTER.

6 RMS.—537 Belmont, 2d fl.; compl. furn.; exc. trans. Call mornings. See janitor.

2 RM. APT.—Free gas, refrig.; nr. park, loop. Excel. transp.; $8 wk. 439 St. James-place.

3 RM. furn. hotel apt., 201 E. Delaware-pl., apt. 1008. Phone Superior 1480.

3 ROOM front apt.—Beau. furn.; bedrm., lge. living room, dinette, kitchen. 917 Agatite.

4 RMS.—Extra bed, G. E. refrig., newly dec. Nr.L,lake,bus; adults. Reas. 5314 Winthrop.

SUBLET—Magnificently furnished apartment; 6 rooms, 3 baths. Delaware 1835.

643 GRACE-st., 1st—5 rms.; excel. trans.; nr. Lincoln park; $70. Lakeview 6480.

SUBLEASE attrac. modern 6 rms., 2 bath, comp. furn., 1st, 438 Oakdale-av. Buc. 4751.

NORTHWEST.

2552 MONTROSE-AV. 2 rm. furn. apts.; free gas, elec., refrig.; reasonable rent, home atmos.; good trans.

2918 N. CICERO—3½ rooms; new bldg.; cedar closets; reas. Kil. 2561 or see res. mgr.

5 RM.—6100 N.—Furn. sleep porch, free gas. Good trans. $70 mo. She. 2410.

WEST.

36 S. ASHLAND-BLVD. 2 rm. apts.; newly furn., dec.; maid serv.; elev. Very reas. rentals. Good transp.

3 RMS.—Modern front; nicely furnished; private bath; restricted; adults; $60; good transportation. 4452 Washington-blvd.

3459 JACKSON-BLVD.—3 rm. apt., 1st fl., refrig., gas, light, all trans. $10 week.

CHATEAU—1-2-3 rm. furn. kits.; restricted. 330 N. Austin-blvd. Village 8500-Aus.8510.

MAYPOLE, 3308—2 room, in-a-dor, refrig. Near park, all trans. $42.50.

647 N. PARKSIDE—Attr., light, clean, well furn. 4 rm. cor. apt. with 2 bdrms.; adults.

3252 5TH-AV.—Fac. Jackson-blvd. New dec. Gas, lights, refrig. $47.50. Irv. 8752.

SUBURBAN.

3½ ROOMS—Avail. Aug. 15th, near Fountain Square in Evanston. University 8898.

3 RM. furn. apt.; nr. R. R. sta. and feeder bus. 100 Belle Plaine. Park Ridge 356-J.

WANTED—TO RENT—APARTMENTS.

SMALL family with 6 yr. child requires 4-6 rm. furnished apt. in Edgewater district. Modern equip. and furn.; best refs. Longbeach 8810, Apt. 505. Sun. 7-11 p. m.

4, 5 OR 6 rms.—N. W. side or 41st Ward, by empl. widow with girl, 12, adult son. ADDRESS Y 208, TRIBUNE.

5 RM. heated unfurn. apt. or auto. heat. bung.—By reliable couple; Oct. 1 or before; West Side or Suburb. Austin 2279.

4-5 RMS.—West or So. West; $30-$35 rent; adults; avail. Aug. 6. Crawford 3100.

3 RMS. or larger—In exchange do janitor work. Pay low rent. Palisade 6182.

5 LIGHT modern rooms—2d; with porch; north; adults; ex. refs. Edgewater 2808.

YOUNG couple with small child—5-6 rm. house or apt.; yard; exc. ref. Nev. 0923.

TO RENT—STORES.

South Side.

DRESS store—20 yr. loc. Sac. fixtures, also suit. any bus. 53d at Harper. Also modern store, apt. in rear, 5237 Harper. 1504 E. 53d-st. Krietenstein. Hyd. 4805.

STORE—25x125; full bsmt. and balcony; hi. ceiling; well const.; nr. busy. col. trans. cor.; suit. cafe, mortu., etc. Ph. Sta. 7217.

BARG.—Large cor. store, 82x100; basement; steam heat; good for any bus. or light mfg. Phone Del. 8915.

STORE—Tailor and presser to manage hotel and street shop; nr. 3 hotels; no tailor. 4160 Drexel. Also store, 1134 E. 43d-st.

1043 W. 63d-st.—3 rm. apt. in rear; reasonable rent. Franklin 8395.

938 W. 79TH-ST.—17x60, $50. C. H. Dehning Co., 665 W. 63d-st. Wen. 0687.

Southwest Side.

IMPROVE your business—QUIT where you are, move to 6339 Cermak-road, a chain store blk. and hot spot; can provide living accommodation; very reas. rent. MURRAY WOLBACH, 110 S. Dearborn-st.

LARGE STORE—Suitable for office; reasonable rent. 1738 W. 35th-st. Vir. 3281.

North Side.

DEEP DOUBLE STORE and basement—Now occupied by A. & P.; suitable for fancy grocery or similar line; available August 1st. Mr. Hessler. HOGAN & FARWELL, INC. 141 W. Jackson-blvd. Wabash 7300.

1019 RUSH-ST. Store approx. 16x31 ft., heated; good location between Oak and Bellevue-pl. Mr. Hall, Hogan & Farwell, Inc. Wabash 7300.

STORE AND 3 RM. FLAT. $30; mod. store frt., flat with bath. 2815 Lincoln at 6 cors. DIRKS CO., Lak. 1410.

STORE, shop, garage, and apt.—2 story; suitable, florist or undertaker; opp. cathedral; owner; Cal. 5626. Long. 5009.

515 N. WELLS-ST.—$35. A. S. BUTLER, DELAWARE 0448.

Northwest Side.

STORE and rooms—Good for any business. 2659 N. Monticello-av. Palisade 1149.

LG. store—Stm. ht.; suitable for any bus.; Portage Pk. 4526 Milwaukee-av. Mul. 4972.

4638 N. CENTRAL-AV.—Store; cheap rent. H. F. Philipsborn & Co. Franklin 8395.

4200 MONTROSE-AV.—Corner store, $25 per month. Phone Kildare 9305.

TO RENT—STORES.

Northwest Side.

FOR RENT—Nr. Irving Park and Milwaukee; strong dist. Look at 4950 Irving Pk.-rd. before you rent; heated; now avail. Will provide livg. rm. Rent $50. MURRAY WOLBACH, 110 S. Dearborn-st.

3555 IRVING PARK—Lge. unhtd. sto.; gd. bus. loc. 4341 Fullerton; unhtd sto.; gd. loc. Keys on premises or call Fra. 5034.

STORE—Can be used for any business; can be divided for living qtrs.; desirable location. 1418 N. Western. Arm. 2968.

2737 W. NORTH-AV.—Heated; near transfer corner; any bus.; reas. Brunswick 1138.

West Side.

5729-31 LAKE-STREET Modern double store in Austin; 40x60; divide to suit; heated; full bsmt., dual toilet facilities, lge. butcher refrig. part of equip., or will remove; reas. terms. SELZ & SOUTHMAN, INC., Exc. Agents. 920 E. 63D-ST. MID. 3520.

5119 W. DIVISION-ST.—Sgl. or dbl. sto., unhtd.; reas. Key next door or call Fra.5034.

Miscellaneous.

For Rent—A-1 retail store and shop locations thruout Chicago and Suburbs. Stores located in good shopping districts available for any line of retail trade. For information

ESTATE OF MARSHALL FIELD. HENRY F. DARRE, AGENT. 135 S. La Salle-st. State 0675.

TO RENT—OFFICES AND SHOPS.

Central.

Reduce Your Office Rent by moving in this well maintained, conveniently located loop office bldg. [with access into bldg. until 3 a. m.]. NO LEASE REQUIRED. Any size space desired at the unheard of rate of only $10 per room area per month. Ogden Bldg., S. W. corner Clark and Lake-st.

S. W. Cor. State-Washington 32 N. STATE. One entire floor, also attractive offices; north light; night service; center loop; single room furnished $20; with reception rm. $35 up. Beau. desk space. Phone, steno. SWIGART & CO., Rm. 601.

NEAR THE LOOP. Excellent locations with North Michigan-av. frontage or on the adjacent side streets. Offices $25 to $60. Shops, $90 to $250. Immediate occupancy. Mr. Flannery, 646 N. Michigan-av. Sup. 1855.

MODERN OFFICES, $30 Lge., light prv. offices; exc. serv.; frt. and pass. elev.; 1 blk. to L, bus, C. & N. W. R. R.; 24 hour service. 549 W. Randolph.

ATTRACTIVELY FURNISHED OFFICE WITH RECEPTION ROOM, RENTAL $30 IN FIRST CLASS, WELL LOCATED BUILDING WITH SERVICE OPTIONAL. 30 N. LA SALLE-ST. SUITE 300.

737 N. MICHIGAN-AV. 2d fl., Room 205—Sublet reas. Liberty Cleaners. Superior 3822.

179 W. WASHINGTON Daylight, single offices or suites. Clean, LOW RENT. Courteous service.

ATTRACTIVE furnished private office — In tower suite; 11 S. La Salle-street; two windows; reception service; reasonable rent. Must be reliable. Call State 3200.

FURNISHED—CARPETED—CLEAN. PRIVATE OFFICE AND RECEPTION ROOM, PRICE $15 AND UP. ROOM 420. 82 W. WASHINGTON-ST.

BOARD OF TRADE BLDG. Beaut. furn. priv. offices, $35 up; secy. serv.; also phone-mail address; $6 month. DUO-Office Service. Harr. 1682.

PELOUZE BLDG., 230 E. OHIO. DAYLIGHT FLOOR—10,000 SQ. FT. ALSO SMALLER UNITS. Bowes Realty, Excel. Agts. Whi. 7945.

ST. CLAIR BLDG., 154 E. ERIE. NEAR MICHIGAN-AV. CHOICE OFFICES; LOW RENT. Bowes Realty, Excl. Agts. Whi. 7945.

LARGE LIGHT OFFICE; PANELED WALLS, PARKING SPACE; STENO. TEL. SERV. 512 N. LA SALLE. DEL. 5508.

21 MOS. sublease—Michigan Square Bldg., 540 N. Mich.; 725 sq. ft., all outside. Call Mr. Flannery, Sup. 1855, for appt.

UNUSUAL suite of offices, furniture for sale. Must see to appreciate. 53 W. Jackson-blvd., Room 843.

INDIVIDUAL OFFICE AND SECTL. SERV Private office, desk, mail, phone. Entire 6th floor. 201 N. Wells-st.

PRIVATE office or desk space—Reception room; stenographer service; $15 month up. Toby Clark Co., 737 N. Mich. Sup. 1465.

333 N. MICHIGAN-AV.—Mail-phone service. Telephone-Secretarial Serv., Inc. Fra. 7100.

COMPLETELY furn.-carpeted private office—Sec. serv. avail. R. 804. 130 N. Wells.

DESK space—Rent reasonable; stenograph privil. Rm. 2150, Builder's Bldg. Sta. 8594.

DESK space, mail, phone serv.—Amer. Bankers' Ins. Bldg., 43 E. Ohio, S.1005. Sup.1780.

FURNISHED Loop office space free—To party with stenographer. Address B 288, Tribune.

Outlying.

6,500 FT. nr. 75th-Cottage Grove—Large reception rm., 7 private offices and large assembly rm. Ideal for insurance office or business school. Address X A 487, Tribune.

DOCTOR'S office available—14 years' practice. Also dentist's office; good location. Cap. 1698. 6024 W. North-avenue.

WANTED—TO RENT—BUILDINGS.

WANTED to buy or rent—1 story building. Suitable for workshop or garage. South of 22d-street. Address X G 426, Tribune.

TO RENT—OTHER CITIES.

FOR rent—Store, 100% location for Pawn Broker [has none]; city of 50,000; see Loeb, 155 N. Clark.

TO RENT—FLOORS AND LOFTS.

JUST NORTH OF LOOP 18 E. ERIE-ST., AT STATE-ST. Attractive fireproof building; one entire floor, 5,280 square feet; suitable for offices and storage. Apply 12 East Erie-st., 3d floor, or see your broker.

WANTED—STORES, OFFICES, LOFTS.

WANTED—Warehouse loft, about 15,000 sq. ft. with R. R. siding, ground floor, preferably midtown or near N. S. Whitehall 7166.

WANTED—TO RENT—FARMS.

SMALL livable farmhouse—1 to 5 acres, for 1 yr. with option to buy, on highway with transp. to Chicago's loop. All details. Address T H 270, Tribune.

WANTED—To rent on hiway, farm house, 4-5 rms. Cheap rt. C. Kaspers, 623 W. Taylor-st.

INDUSTRIAL PROPERTIES.

FOR RENT. 2d fl., 5,600 sq. ft.; htd.; very light; pass.-frt. elevs.; spk.; A. C. or D. C. power. LANG, WEISE & CELLA. RAN. 2574.

FOR RENT—5,000-10,000 SQ. FT. LITE 4 SIDES; FRT. ELEV.; SPRKLD.; HEAT. 1718 N. DAMEN-AV., SHAPERA, KEN. 4300 OR STATE 0036.

17,000 FT. for sale—Northwest; 1 story; high ceiling; good offices; concrete floor; truss roof; skylight; yard available. ADDRESS S G 565, TRIBUNE.

RENT or sell—Old story bldg. of 5,000 sq. ft.; on lot 100x120; near Lake and Ashland. Rent $75 or will sell on E Z terms. GEO. S. LURIE CO. FRA. 0370.

FOR rent—2,000 sq. ft., street entr., driveway, factory bldg., heavy flr. load. Long term lease, or what have you? Bru. 3500.

WTD.—Bldg., 50,000 sq. ft.; must be concrete, spklrd., with siding; close-in, W. or S.; early poss. Address X J 51, Tribune.

FOR SALE or rent—Bulk oil storage, 1,400,000 gal. cap.; bldgs., tracks, sewers, elec.; imm. occupancy. P. C. Smith, Reg. 8100.

TO RENT—60x100 ft.; 5 stories high; 17 lbs. per sq. ft.; suitable for light mfg. or storage. Juniper 7124.

FOR SALE—Fine cor. 1 story factory, 7,600 sq. ft.; low pressure ht.; oil burner; nice offices; reasonable price. Randolph 2311.

6000 SQ. FT. GAR. BLDG. 3737 N. Clark; stm. oil ht.; suit any purp. Reas. rent. DIRKS CO., Lak. 1410.

CONTRACTOR will rent ¼ lge. storage yd.; R. R. side.; brk. ofc.; scale pit; vic. 63d Mich.; reas. Address X C 416, Tribune.

RENT or sell—Modern daylight building, 8,200 sq. ft.; 5 ton cab crane, switch track. 2136 S. Sawyer-av. Lawndale 2989.

FOR rent—514-516 S. Laflin, 1 story truss with part 2d floor; 8,300 sq. ft.; immed. poss.; alleys 3 sides. Randolph 2311.

RENT 1413 Washington-blvd.—36x150 ft. frtge., vacant, with rear small brk. bldg.; front driveway. Owner. Dearborn 6613.

TO RENT—50x125 corner gar., 2 dbl. drive-in drs.; suit. mfg. or whse. Avail. now. 333-7 E. 29th-place. Ph. St. Charles 3156.

TO rent—Wrhse., 2,000 sq. ft.; for storage or light mfg. 1st rear. 4030 W. Lake.

5,000 SQ. ft. ultra-mod. 1 sty. location N. W. for sale; might lease. Randolph 2311.

FOR Rent—6,000 sq. ft., heated-spklrd.; daylight; $175.00. Burns, Central 5151.

TO RENT—Loft and office space; reasonable. 547 W. Lake. Owner. Dearborn 6613.

1432 N. ORLEANS-ST. 2700 sq. ft., frgt. elev., 2d fl. Ran. 3326.

1 STY.—Approx. 7,000 sq. ft., sprink., boul. loc.; poss. today; reas rent. Ran. 2311.

FOR rent—Bldgs., 4,200 to 5,800 sq. ft.; reas.; light. Hummel & Co., Seeley 1428.

FOR sale or rent—5,000 sq. ft., 2 story; North side; good light. Barber, Moh. 2818.

TO rent—1 sty. cor.; 30,000 sq. ft.; skylgts., light all sides. Address Y 267, Tribune.

5 ACRES—800 ft.; Soo Line R. R.; Fullerton-av.; $2,500, terms. Address Y 266, Tribune.

FOR sale—2 story brick, 16,000 sq. ft.; terms. 2938 N. Halsted. Longbeach 9053.

INDUSTRIAL PROPERTIES.

8,500 SQ. FT.—Sprinkler, switch.
12,500 SQ. FT.—Heavy, sprk. H. P.
20,000 SQ. FT.—Two floors.
50,000 SQ. FT.—Woodwork.; sprk.
55,000 SQ. FT.—On N.Y.C.
4,500 SQ. FT.—Sublease on Lake-st.
10,000 SQ. FT.—Garage; southwest side.
10,000 SQ. FT.—Car and truck level on C.J.
Other factories—large and small.
A. L. Miltenberg & Co. Ran. 0334.

20,000 FT.—3 sty. sprinklered; on track; 13 ft. ceilings; elev.; exc. trans.; $25,000. 25,000 ft.—Excel. 2 sty.; daylight; choice North Side loc.; $40,000. 26,000 ft.—Modern 1 sty. truss; 13 ft. ceiling; long skylights; heated; large doors; prompt poss.; $600 mo. 45,000 ft.—Mill, spkld.; C. J. track; 200 lb. floor load; large elev.; heated; choice loc. CHANDLER & MONTAGUE. Ran. 1828.

STRAUS OFFERS

548,000 sq. ft., all or pt., sprk.; sw..$1 sq. ft.
480,000 sq. ft., fireprf.; sp.; sw.. $960,000.
160,000 sq. ft., 4 sty.; sp.; sw.. $275,000.
60,000 sq. ft., 3 sty.; sp.; sw.. $100,000.
32,000 sq. ft., 4 story; spklrd.. $30,000.
12,500 sq. ft., sprinklered; north. $13,500.
STRAUS & CO., 120 S. La Salle. Sta. 1945.

FOR rent—15,000 sq. ft., 2 story, heavy concrete, fireproof bldg. 100x50 ft. Can be divided into compartments. Floors take heavy loads. High bsmt. Freight elev. On Near North Side nr. R. R. tracks. Ideal for defense work, manufacturing, or heavy storage. Reas. Rent. 309-11 N. Green-st. Inquire 310 N. Green-st. or phone Monroe 0033.

HEAVY BLDG. FOR SALE. 2 story, 150,000 sq. ft.; heavy mill spkld.; high ceilings; 12-car belt railway switch; $225,000; early possession. ALSO, 1 sty., 20,000 sq. ft., and 1 sty., 30,000 sq. ft.; Chicago junction switch. Hogan & Farwell, Inc., Indus. R. E. Dept. Wabash 7300. 141 W. Jackson-blvd.

For Sale—Blvd. Location 1 Sty. Bldg.—4,000 Sq. Ft. With Yard Space. Reas. Lang, Weise & Cella. Ran.2574

NORTHERN REALTY AND MANAGEMENT CO. INDUSTRIAL SPECIALIST. 80,000 ft. spkld. bldg. on trk.. $125 ft. 55,000 ft., spkld., htd., on trk.. Rent reas. 17,000 ft. bldg.; lite 3 sides. $150 mo. 210 W. OHIO. DEL. 6785.

CENTRAL MFG. DISTRICT 1 story brick, truss roof, 5,500 sq. ft. Low pressure oil heat. Miscel. shop equip. Immed. poss. 2 double drive-in doors. Real bargain. Telephone owner. Lafayette 3776.

35,000 SQ. FT. Will divide. Heated, spklrd., 2 freight elevators. Excel. light. Low insurance rate. Immediate poss. Close in N. W. George A. Gozder. Mohawk 2818.

FOR sale or rent—Corner building, suitable for any industry; 2d floor office 20x60. 1st floor 60x80, 12 ft. ceiling, front and rear drive in doors, part basement, abundance of good well water, stoker, and shed storage. Adjoining vacant if desired. Bargain. Hemlock 5759.

FOR sale or rent—Immediate possession. 40,000 sq. ft., bldg. on switch; 50,000 sq. ft., daylight, spklrd. 1 story bldg.; 10,000 sq. ft., and 4 story bldg., 80,000 sq. ft., in poor repair, at sacrifice. Alex Friend & Co., Inc., Randolph 4913.

FOR rent—Factory space; sublet 11,000 ft.; all glass 3 sides; steam heat; sprinkler; freight and pass. elev.; excel. service; 7 min. from loop; finest space Chicago's South Side; L, surface, and bus; rent $300 mo. Pace Mfg. Co., CALUMET 6272.

32,000 SQ. FT., $20,000. We offer 6 story bldg. on 15th-st. track; equity for $5,000; repairs and taxes estimated $15,000; best industrial buy in Chicago. A. L. Miltenberg & Co. Ran. 0334.

10,000 SQ. FT.—2 STORY AND BASEMENT. Corner bldg., suitable for machine shop, light mfg. or warehouse; steam heat; frt. elev.; near State and 71st. Owner offers special low price for immediate sale. GEO. S. LURIE CO. FRA. 0370.

FOR RENT—6255 Stewart-av., 1 story brick bldg., 100x42; 16 ft. ceiling; suitable for storage, garage or light mfg. purposes; steam heat, stoker. PROPERTY MANAGEMENT CORP., 6316 Wentworth-av. Eng. 3000.

RENT or sell—3,500 SQ. FT., 1 story corner factory bldg., suitable for machine shop, woodworking or light mfg.; near-in North Side; immediate possession. GEO. S. LURIE CO. FRA. 0370.

FOR RENT—10,000 ft. storage space in fireproof bldg.; on near west side; 4 truck loading dock and freight elevator direct to space. Possession at once. LANG, WEISE & CELLA. RAN. 2574.

FOR RENT—1 sty. factory bldg., 10,000 sq. ft. 1 sty. bldg.; 12,500 sq. ft. steel truss roof. BOWERS BALDWIN RLTY, INC., 3450 Indiana. Cal. 2411.

FOR SALE—NEAR N. W. 1 sty., 7,500 ft., corner bldg.; excel. cond.; very light; stoker eqpd.; also 8,000 sq. ft. vacant adjoining. LANG, WEISE & CELLA. RAN. 2574.

OWNER must sac.—2332 S. Mich., 5,000 ft. bldg. and lot, $3,000; 1320 N. Western, 1 sty. bldg., 50x108, $1,500 or offer; sub to taxes; 3610 N. Western, 1 sty. bldg., 108x125; rent or sell; terms. Dea. 3327.

FOR RENT—First floor, 6,000 sq. ft. Fireproof, sprinklered; private loading platform, truck level; ADT watch service. AC and DC. Close in. LANG, WEISE & CELLA. RAN. 2574.

5,000 SQ. FT.—ONE STORY BLDG. Daylight space; zoned for heavy mfg.; built-in offices; oil heat. Owner will accept $3,500 cash and the balance like rent. GEO. S. LURIE CO. FRA. 0370.

SPKLRD. bldg., 52,500 sq. ft.; blvd. corner; close in; $75,000. Early possession. Also 30,000 sq. ft. at $35,000. Rent floors 7,500-10,500 sq. ft. LOUIS B. BEARDSLEE & CO., STA. 8323.

MODERN brick fireproof building—Sprinkler system; size 77x150; ideal for light manufacturing; adjoins C. & N. W. R. R. at Elmhurst, Ill.; sell or rent. Myers Realtors, 191 N. York, Elmhurst, Ill.

FOR SALE OR RENT. 32,000 sq. ft. mill spk. bldg.; 2 sty. and bsmt.; 150 lb. fl. ld.; excel. loading; fine offices. Prompt possession. CHITTICK, INC. SUPERIOR 5427.

FOR sale—Corner one-story bldg.; 3,000 sq. ft. and 5,000 sq. ft. of inclosed yard space; suitable for mfg. or contractor; near Chicago and Grand. GEO. S. LURIE CO. FRA. 0370.

19,000 SQ. FT.—NORTHWEST SIDE. 3 sty. and high bsmt.; spkld. bldg.; perfect light on 4 sides; frt. elev.; good labor dist.; $5,000 cash and bal. $125 per mo. GEO. S. LURIE CO. FRA. 0370.

8,000 SQ. FT.—$125 PER MONTH. 3 story and bsmt. bldg.; suitable for light mfg. or storage; near-in North Side. GEO. S. LURIE CO. FRA. 0370.

NEAR North side—8,000 sq. ft.; almost new; fireproof; sprkld.; daylight. Also new 2 story and basemt. bldg., 12,000 sq. ft. Bowes Realty, Whi. 7945.

FOR sale—5 miles N. W., 1 story corner, 10,000 sq. ft., on lot 25,000 sq. ft., spklrd., heating plant; exc. light; quick poss. NAUMANN & STEUER. Fra. 7990.

25,500 SQ. FT. 2 STORY BLDG. To rent. Lite on 4 sides plus skylights; Nr. So. Side; reas. rental. EIGER REALTY. RAN. 2376.

$1,000 DN. takes brick factory bldg., 3753 N. Kilbourn; 1,200 sq. ft. and 6 rm. hse. on Kenneth. Lot 50x150. Payments like rent. Bender, exclusive agent. Bel. 0062.

FOR QUICK SALE. Approx. 100x18 ft. 1 sty. brk. bldg.; gd. cond. Concrete flr. Light, airy. 7627-33 S. Ashland-av. Kedzie 7576.

FOR RENT—IN FIREPRF. SPRKLD. BLDG. 8,000 sq. ft......$150 11,000 sq. ft......$250 LANG, WEISE & CELLA. RAN. 2574.

FOR sale—Industrial bldg., 9,000 sq. ft. Fine location, N. Western-av. corner. Large frontage; early possession. LOUIS B. BEARDSLEE & CO., STA. 8323.

RENT STORAGE, LOFTS, SWITCH, GARAGES, 1 STORY BLDGS.—500 to 108,000 sq. ft.; single and multiple units. J. Beidler Camp & Co. Wabash 5435.

FOR sale—Garage type bldg., suit. for light mfg. App. 12,000 sq. ft. In ex. shape. Nr. N. Side. Close to Linc. pk. Jun. 3885.

SUBLEASE—3,000 to 12,500 sq. ft., 26th and Indiana, for mfg. and warehousing. Calumet 5055, or Western Springs 810.

TO rent—Second floor, freight elev., heat., sprinkler. Approx. 18,000 ft. 729 MILWAUKEE-AV. MON. 1807.

2 AND 3 story bldg.—65,000 sq. ft.; switch, htg. plant; 2 elevs.; reas.; immed. poss. HART & WHETSON. State 8270.

PRINTING MACHINERY AND SUPPLIES.

MODEL 5 Linotype, monomelt, A. C. motor, 2 mag., 10 fonts mats, all for $625; also 5 h. p., A. C. motor, $40; type, stands, stone, Virkotype, paper baler, power punch, Rouse power mitre, Lino saw, mat roller. Must vacate store Aug. 3. Call Sunday only 9 to 4 at 7612 W. Madison-st., Forest Pk., or after Sunday see owner, 2511 N. Drake-avenue. Belmont 7158.

FOR sale—34 in. power paper cutter, $150; 10x15 press, $55; No. 1 Vandercook proof press, $75; spray gun, $50; type, lead cutters, mitering machine, and miscellaneous material. 934 N. Noble. Open Sunday 9-3.

OFFSET press [Multilith], small folder, addressograph. PRUITT, 425 N. La Salle-st.

12X18 GORDON, mot., ft., $195; Linotype, $895; Pony Miehle, $395; 100 cases type in Ham. cab., $195; 20 fts. mats, 1st class cond. Sunday 10 to 4. 4867 Ogden-av.

80 TYPE faces, 10x15 Gordon, 26½ cutter, complete shop. Bargain. 132 S. Park-av., Waukegan. Majestic 4944.

"CLEVELAND" "B" 25x38 folder, suction feeder, A. C. motors, $650. Baum Folder, 608 S. Dearborn. Harrison 8935.

PRESS—New type $32; proof press, 12x18 press. Eves. 5-10. 5421 N. Ashland.

HAND and power presses, type, ink, slugs, rules; compl. supp. Bradshaw, 3214 Huron.

WANT Printing Press—Any make, 10x15 or larger. Phone Austin 3453.

MULTIGRAPH folder No. 117—For sale. Le-Bel, 202 S. State. Phone Wabash 5834.

8X12 GORDON, type, cases, slug cutter, etc., complete. 6240 S. Komensky. Por. 9557.

FOR sale—Boston number 2 wire stitcher. Emerson motor. Brunswick 5606.

FUEL OIL.

RANGE OIL, 7½c. FURNACE OIL, 6¾c. 150 gal. minimum. 400 gal. minimum. FELDMAN PETROLEUM. Harrison 3500.

REAL ESTATE—CENTRAL.

FOR SALE—Commercial building [tenant heat]. Income, $5,100. Expenses, $2,000. Price, $27,500. Sound investment. Investigate. Call Mr. Burns, Central 5151.

DEARBORN nr. Division—Bargain. Close est. 3 houses; all outside 40 rms. Del. 8776.

REAL ESTATE—GENERAL.

SMASH OUTS

S. E. cor. Root and Normal—2 stores, 4-6s; stove heat; near new defense project; $2,500 [subject to back taxes].

14 S. Kedzie, lg. str., 2-6s, stm. $10,000
3440 Roosevelt, 2 stores, 1-6, stm. .$7,500
28-32 N. Halsted, 3-1 story stores, want ofr.
3917 W. North-av., str., 2-6s, stm., wt. ofr.
3429 W. North-av., store, 2-6s, stv. ..$8,500
5112 W. North-av., store, 1-6, h. w..$5,800
2206-08 Milwaukee, 2 strs., 2-6s, 4-4s, 5 car gar., stove and steam heat..$10,500
6341 N. Clark, 2 strs., 2-7s, stm-oil.$10,000

E. & S. Loewenstein Co. 160 N. La Salle-st. MR. BELFIELD. RANdolph 4443.

REAL ESTATE—APARTMENT BLDGS.

South Side.

YOU CAN'T BEAT IT 7817 Kingston-av.—3 apt. bldg. of 5 rms. with gl. rear porch; built-in tubs and showers; G. E. refrig.; t. t. stoves; newly painted and in A-1 cond.; 3 car gar.; gro. income $2,370; price $13,000; mort. approx. $8,400, 14 yrs. 4½%; payable $50.31 mo.; shown by appt. only. E. L. Tromley. BAIRD AND WARNER. 2521 E. 75th-st. Sou. 1855.

We must liquidate this 19 apartment building at once. 3-2½ rms., 16-3½ rms. Annual rental $9,270; will submit offer of $36,000. and will finance. Property in excellent condition. Good renting neighborhood. Call or phone. GLATT AND PRICE [McCARTHY] 6826 Stony Island. Dorchester 8800.

Hyde Park De Luxe 3 Apt. 5124 Kenwood-av. Each 7 rms., 2 tile baths, 1 maid's bath, sun parlor, and sun room; canvas walls; also basement apt. and 4 car gar. Rental, $5,580. mort. approx. $14,000, payable $87.50 monthly, 4½% int., 14 yrs. Price, $25,000. Shown by appoint. only. El Tromley. BAIRD AND WARNER. 2521 E. 75th-st. Sou. 1855.

2 FLAT FRAME. 4 and 5 rooms. Nr. R. I. depot and Halsted cars. $500 down, $40 month.

3 Flat de luxe. South Shore; 6 rooms each. Brick garages; price $18,000. **ARTHUR N. GLATT** 7630 Cottage Grove. Tri. 1653.

WOODLAWN BARGAIN Fine 3 sty. brk., 6317 Greenwood; 21 rms.; water in 17 rms.; completely furn.; stm. ht., stoker; fine cond.; 2 car gar.; L and I. C. trans.; income $4,900; price $11,500, complete. Shown by appt. Hurry, it's a buy. Midway 3520. 920 E. 63d-st. SELZ & SOUTHMAN, INC.

CHATHAM 6 APT. $4,700 down, 50 ft. lot. Spacious 5 rms. with enclosed porches. G. E. refrigs. Modern stoves, built in tubs. Fine location. Submit $23,500. **SWAN-LORISH** 1959 E. 71st-st. [Mr. Cooper.] Fai. 6410.

BRICK 2 FLAT, $7,000 5 and 6 rooms, arch doors, oak trim; table top stoves, hot water heat [stoker], glazed rear porch, insulated; cabinet sinks, pantry, large closets, 2 car fr. garage, paved alley. See Mr. Bridgman. WM. E. MOSBY & CO., INC., 8032 Cottage Grove. Radcliffe 0100.

HAMILTON PARK 12 APT. 12-4s. Building in good condition. Near Rock Island, schools, and shopping. Price about 4 times rental. Terms. **SWAN-LORISH** 1959 E. 71st-st. [Mr. Tryon.] Fai. 6410.

WOODLAWN'S most outstanding value offered in years. 6511-15 Ingleside-av. Double investment; 2 flat, 6-7 rooms and 9 room residence, both pressed brick, stone trim; one steam plant for entire property; 2 car gar. Cost elderly surviving owner $16,500. Price for all, $7,500. Open. Kiser of McClun's, 217 W. 63d-street. Went. 1845.

EXCELLENT FINANCING makes this corner 9 apt. bldg. a splendid buy, especially for a janitor, decorator, or mechanic; 3-4½s, 6-4 rm. apts.; always rented; $365 mo. Only $6,000 cash, bal. $124.75 mo. Townson, Radcliffe 7300. DONALD F. MOORE, 7748 S. ASHLAND.

SUPER DE LUXE 3 APT. 7 rm. apts.; nr. 67th-Oglesby; 2 baths; 3 car garage; large lot; estate sets low price of $26,000; by appointment only. Jno. McCarthy, 6316 S. Western. Rep. 5000.

Corner 9 apartments; 4-3½ rooms, 5-4 rooms. Modern 2 story bldg., close Rock Island sta. Rental $4,500. Price $21,000. GLATT & PRICE [KELLY] Dorchester 8800 or Triangle 10212.

3 FLAT, bargain $8,000
4 flat, South Shore $14,000
Bungalow, like new ....$800 down
S. Shore Realty Co., Jeffery and 83d-st. SALESMAN WANTED. Buildings and farms wanted.

6 FLAT BARGAIN NEAR 63D-STONY ISLAND. 6-4s; income $2,800. Pr. $10,000 to settle estate. ORR REALTY, Mid. 7000.

EXC. for furn. apts.—Gd. loc.; 2 blks. I. C., L, surf.; facing pk.; 16 yrs. blt.; 25 1-2-3 rms. with 12 dressing, dnet., ktnet.; 7 stores; cor. bldg. Will consider cash and S. Shore apts. Ernest Cook & Co., Real Estate.

South Shore Furn. Apts. MOD., EXCEL. EQUIP 1½s, 2½s 3½s. Inc. $29,000; mtge. $55,000; price $87,500. ADDRESS S E 252, TRIBUNE.

ATTRACTIVE cor. 9 apt. bldg. in Kenwood—Well built and designed; in gd. cond.; rent $6,000 per yr., pr. $28,000. NEWTON B. LAUREN. 22 W. Monroe. Ran. 1107.

BEVERLY HILLS De Luxe 2 Apt. 6-6 rms., 2 tile baths, 3 c. br. gar. This bldg. has everything. Shown by appt. only. 10018 Bell. Call Smyth, H. P. 1235.

6 APT., $12,250. 6-4 rm. apts.; ivory w. w., new refrig., new stoves; 50 ft. lot. Income $2,700 a yr. 63d-pl. and Blackstone. Call H. P. 1235.

6 APT. brick—Near Rock Island train; 6-5s and sleeping porches; Whiting stoker; elec. refrig.; new table top stoves; priced to sell quickly at $22,500. Townson, Rad. 7300.

2 APT.—7-6; glazed porches; oil burner; attractive location; unsurpassed for schools and trans.; $10,000. Call after 3 p. m. ABERDEEN 3344.

2 FLAT brick—5-5 rms.; nr. Western-Ogden; at 1317 S. Claremont; $1,000 dn. Price $2,300. See us eves. 4007 Greenview. 2d.

2 APARTMENT brick—5-6 rms.; tile baths, heated porches; near schools; 2 car brick garage. Fairfax 9017.

6 APT. brick—2-5s, 2-3s, 2-7s; stove heat; 6 bathrms.; rent $1,700 yr. Price $8,500. Nr. 65th-Normal-bl., gd. rtg. sect. Went. 7465.

OPEN for inspection. Sun., 1-5; 2 apt., 5-5; glazed pchs., G. E. refrig.; 2 c. gar.; priced to sell. 7816 Maryland. Vin. 6802.

KENWOOD 6 apt. remod. into 18 2 and 3 rm. apts.; nr. I. C.; run. wat.; pr. $12,500 cash and terms reas. Sou. Shore 5430.

5758 MAY—Corner 4 apts., 5 rms., oak trim, furn. ht.; no coal or janitor or financing cost, $2,500 down. Call Bev. 8662.

7930 LUELLA-AV.—To close est., 2 apt. bldg. Good neighborhood, 5 and 6 rms., $8,500. H. E. Bradley, 30 N. La Salle. Cen. 0834.

SO. SHORE 2 flat—Brick; all lgt. rms.; nr. schls., I. C., surf. and bus; 2 car gar. 7225 Merrill. Hyde Park 0405.

2 BRK. apt. bldgs.—5 flats; nr. schools; 15 min. to loop. Owner must sell at once for best offer. Victory 5734.

7753 SAGINAW-AV.—2 flat, brick; 6 rooms each; scrnd. porches; gar., side drive; h. w. ht.; insul.; I. C. trans. H. J. Bartz, owner.

3 APT.—5-5-3; fin. loc. in Hyde Pk. $8,750. Liv. rm. 1st apt. 15x35 ft. FAI. 7233.

DE LUXE 3 flat; tile bath; gar.; nr. 87th-Stony.; $12,500. Palmquist, Bev. 8509.

MOD. brk. 4 apt.—All light rms. Income $2,274. Pr. $10,750. Wareham. Rad. 0100.

4 APT. brick—2-5s, 2-4s; Kewanee boiler; exc. cond. Price $12,000. Stewart 1301.

2 FLAT brick—5-5 r.; htd., sunporch.; gar.; lge. lot. 8545 Oglesby. Bayp. 1824. Evans.

$2,700—2 flt. fr.; 6-6; stove ht., bath; concr. bsmt.; nr. 42d-pl. Wallace, Pri. Bou. 1689.

15 APTS.—New refrigs. and stoves; rents $6,600. R. I. tr. Price $28,500. Ste. 3601.

3 FLAT, 6 rooms — 78th and Kingston. Saginaw 1191. Brokers co-operate.

$20,000—6 FLAT, 5 rms.; nr I. C.; 60x125; steam. MEDORA. Beverly 6155.

2 FLAT—5 and 6 rms.; 2 car garage; glazed porch; reas. 7208 Eberhart.

2 STY. brk.—37½ ft. lot; 2 c. gar.; nr. 83d-Manistee. Priv. Call Rad. 7365.

9 APT. BLDG.—Good location. Less than 4 times rent. Address J A 402, Tribune.

4 FLAT brk.—Stm. ht.; 3-4s, 1-5; garg $12,000. 7513 Langley. Ste. 1423.

2 FLAT frame—Nr. 119th and Stewart; 4-4 rms.; 50 ft. lot; price $3,500. Com. 0600.

2 APT.—S. S.; 7 rms., 3 baths; 3 car gar. 6812 Chappel. Midway 9235.

$200 DOWN—Must sell 2 flat, $1,990. Nr. schls., trans. 3558 Archer. 10-8, and Sun.

2 APT. brk.—5-6 rms.; gar., scr. pchs., yd.; nr. tr., schls. 6409 Greenwood. Mid. 2729.

FOR sale by owner—Hyde Park 5 apts.; income $3,000; price $12,000. Midway 0755.

MOD. 6 apt.—80th-Ingleside; 3-4s and 3-5s; 4 car brk. gar.; $22,500. Pros. 0968.

12 APT. 4s—Landscpd. 15 yrs.; exc. cond. May trade. Nr. 79th R.I. Owner. Rad. 7163.

[Continued on following Page.]

REAL ESTATE—APARTMENT BLDGS.

[Continued from preceding Page.]

South Side.

INSPECTION INVITED

IT'S MORE PROFITABLE

S. A. VAN DYK

HOW'S THIS

Modern Brick 2 Flat, $8,250

McKEY & POAGUE
7911 S. Ashland-av. Radcliffe 7911.

MODERN 35 APARTMENT

WILLIAM FLECK & CO.
1665 E. 79th-st. Bayport 1400.

Indiana-av.—South of 55th

10 APT. BARGAIN

McKEY & POAGUE
7911 S. Ashland-av. Radcliffe 7911.

BEST 6 APT. BUY

SWAN-LORISH
739 E. 79th-st. [Mr. Johnson.] Vin. 8000.

7558 PAXTON-AV.

J. L. HESS

BRICK 2 APT., $6,900

C. EDWIN JOHNSON.

6 APT., $17,500

SWAN-LORISH
1959 E. 71st-st. [Mr. Peterson.] Fal. 6410.

OVER 15% INVESTMENT

CHATHAM 3 APT., $12,650

JOHN R. O'CONNOR CORP.

LOOK!—2 FLAT BRICK

2½ TIMES INCOME

Southwest Side.

North Side.

TRUSTEE'S Sale for court order

HARD TO FIND

LAIRD AND WARNER.

3 APT.—3400 NORTH

BRICK 2-FLAT—$11,500

ONLY 12½% CASH

18 APARTMENTS

$1,600 CASH IS ALL

12-4S

STOP, LOOK AND LISTEN!

N. E. Cor. Grace & Marshfield

Northwest Side.

REAL ESTATE—APARTMENT BLDGS.

Northwest Side.

NEW DE LUXE 2 APT.

ALBERT F. KEENEY, REALTOR.

BRICK 2 FLAT, $7,300

WILSON-CHRISTIANA

ROYL G. KNIGHT, REALTOR.

TO CLOSE ESTATE.

West Side.

Northwest Side.

REAL ESTATE—APARTMENT BLDGS.

West Side.

SACRIFICE FOR QUICK SALE

OCTAGON FRONT 6 FLAT

JOHN P. HARRINGTON

FLOURNOY NEAR LAWNDALE.

COR. 27 APT. BLDG.

REAL ESTATE—BUSINESS PROPERTY.

General.

A HEDGE
Against Inflation

FURNISHED APARTMENT BLDGS.
HOTEL PROPERTIES.

THESE INVESTMENT PROPERTIES ARE OFFERED AT PRICES THAT INSURE SECURITY AND A GOOD RETURN ON CASH INVESTMENT.

LANG, WEISE & CELLA
308 W. WASHINGTON-ST.
RANdolph 2574.

South Side.

HERE IT IS

North Side.

Northwest Side.

Southwest Side.

Suburban.

REAL ESTATE—HOUSES.

South Side.

5214 KENWOOD

10% Dn.—69th Nr. Stony Isl.

OPEN FOR INSPECTION 1-6

REAL ESTATE—HOUSES.

South Side.

"BEST BUY IN TOWN"

New Brick Homes
5 and 6 Rooms
Ready for Occupancy

FULL BASEMENTS.

F.H.A.

$300 to $750 Cash

$32.20 Month

PRINCIPAL AND INTEREST.

MODEL HOMES

OPEN EVERY DAY UNTIL DARK.

Harris Homes, Inc.
2401 E. 100th-st. Cor. Yates

OPEN TODAY 2 TO 6 P. M.

McKEY & POAGUE
7911 S. Ashland-av. Radcliffe 7911.

AVALON PARK BARGAIN

WILLIAM FLECK & CO.
1665 E. 79th-st. Bayport 1400.

81ST & ST. LAWRENCE-AV.

McKEY & POAGUE

7349 CLYDE-AVENUE

McKEY & POAGUE

A BUY FOR YOU

McKEY & POAGUE

FULL PRICE $5,000

McKEY & POAGUE
7911 S. Ashland-av. Radcliffe 7911.

Octagon Front Bung., $5,500

McKEY & POAGUE
7911 S. Ashland-av. Radcliffe 7911.

ONLY $6,000

SWAN-LORISH

$4,850

7640 EUCLID-AV.

7336 CONSTANCE-AV.

8059 MORGAN-ST.

8445 S. MORGAN-ST.

REAL ESTATE—HOUSES.

South Side.

NEW HOME

McKEY & POAGUE

JACKSON PK. HIGHLAND

McKEY & POAGUE
1172 E. 63d-st. Mid. 3300

LONGWOOD-DRIVE BUNG.

McKEY & POAGUE

8434 MICHIGAN-AV.

2 YEARS OLD

S. A. VAN DYK

7 ROOM RESIDENCE

SWAN-LORISH

8306 VERNON-AV.

Jackson Park Highlands

KAY, ANDREW & BRADLEY

Interesting Older Home

6806 EUCLID-AV.

McKEY & POAGUE

SOUTH SHORE BUNGALOW

SWAN-LORISH

$37.50 Per Mo., Incl. Taxes

Hyde Park 7 Room Home

OPEN HOUSE 2-6 P. M.

For Your Family Happiness

$650 DN., BAL. MONTHLY

REAL ESTATE—HOUSES.

South Side.

SMASH OUT AT ONCE

5 ROOM BRICK, $5,500

DOCTORS' ATTENTION

FLOYD G. DANA & CO.

CHILDREN WANTED

FLOYD G. DANA & CO.

WHAT A BUY!

WILLIAM FLECK & CO.

6 RM. BRICK BUNGALOW

SWAN-LORISH

Southwest Side.

F. H. HALVORSEN CO.

NEW FHA HOME

Edgewater Residence

$5,995

OWNER WILL SELL

OPEN TODAY—$6,600.

OPEN SUNDAY, 2-5

EDGEWATER'S BEST BUY

REAL ESTATE—HOUSES.

North Side.

PRETTY WHITE HOME

MODERN

TOWN HOUSE

10 ROOMS, 4 TILE BATHS

Ph. Delaware 4015 Monday

BRAND NEW HOMES

COUNTRY HOMES IN CITY

ROGERS PARK

BARGAINS YOU MUST SEE

ROGERS PARK HOME

Northwest Side.

6 Rm. Corner Brick Resid.

[Continued on following Page.]

REAL ESTATE—HOUSES.

[Continued from preceding Page.]

Northwest Side.

LIQUIDATION SALE

39th Ward Building and Loan Association. 3019 NORTH MONTICELLO-AV. MEETS EVERY TUESDAY AFTER 7 P.M.
4019 N. Osceola-av.—Frame cottage, 4 rms., stove heat and garage....Price $2,200
4142 N. Osceola-av.—Frame residence, 5 rms., basement; hot water heat and garage ....Price $3,850
5020 Berenice-av.—Frame residence; 5 rms., basement; furnace heat and garage ....Price $5,500
3042 N. Kimball-av.—Frame, conc. found.; 2-4 rooms; stove heat and garage ....Price $4,500
4521 N. Drake-av.—Frame 5 and 6 rooms, basement; furnace heat 1st floor; 2 car garage ....Price $5,500
3646 Belmont-av.—Brick, 1 store and 6 rooms, basement; hot water heat, 2 car brick garage..........Price $7,500
Phones—Irving 5693-Alb. 5235-Jun. 4551.

7918 W. METROPOLE [3032 N.]—Open 1-6; new Cape Cod 5 rm. brk. bung.; air cond. ht.; 41 ft. lot; 2 c. gar., Ven. bld.; $8,950

3534 N. NORDICA [7000 W.]—Open 1-6; beau. oct. brk. bungalow, 5 down, 2 up; h. w. ht.; stoker; tile bath, oak wdwk.; gar.

BEAUT. new English type brick Galewood home, 5 lge. rms. 1st fl., 2 lge. rms. 2d; tile bath and kit.; air cond. ht.; insul.; gar.; all latest mod. features; $13,500. Shown by appointment only.
HANSEN & PECK.
5939 North-av. Merrimac 0430.

THREE GOOD BUYS

5 rms. dn. extra rm. up, frame bung.$4,500
Irving Park residence, asbestos siding, 7 rms., arched doors, 50 ft. lot, side drive garage. Only..............$6,500
Near Addison-Central; 6 room brick corner bungalow..................$6,950
WITH 20% CASH. WE CAN ARRANGE. FHA ON ANY OF THESE HOMES.
ROYL G. KNIGHT. Realtor and agts.
4167 Irving Park-rd. Pensacola 2600.

DEFENSE WORKERS!

The Colonial village comprising 200 60 ft. lots is located only a few feet from city limits at 7600 west on Irving Park-rd.; trading center and 8c trans. within easy walking distance; 30 brick homes in course of construction. Price ONLY $6,000. Paving and all improvements included in cost.
COLONIAL VILLAGE HOMES, INC.,
7558 IRVING PARK-ROAD.

OPEN 2-6 P. M.

4 YEARS NEW AND PRICED TO SELL; Large modern 5 rm. brk. bungalow; beaut. knotty pine sleeping porch. 2 natural fireplaces; bsmt. recreation rm., tile bath; h. w. heat; must see interior to appreciate this exceptional home.
5250 N. MASON-AV. [AT FOSTER].
H. H. Stone & Co., 5123 Montrose.Ave.1140.

NEW COLONIAL HOME

6619 N. Monticello-avenue. [3650 W.]. Just completed; 6 rm. with att. gar.; 1½ baths; dbl. insul.; gas heat; scr. pch.; sun deck; wide landscaped lot; low tax area. FHA terms.
INSPECT SUNDAY, 12 TO 8 P. M.
D. J. O'Connor, Bldr. 3472 Devon.

2630 N. Central Park-av.

OPEN FOR INSPECTION, 1 TO 6.
7 room residence, 4 bedrms.; hot water heat; 2 encl. rear porches; convenient location; close to bus, L and 2 car lines. Price $4,950, terms. [Law.]
REALTY & MORTGAGE CO.
3115 LOGAN SQUARE. BELMONT 0001.

MUST sell my 6 rm. bungalow AT 5553 W. WARWICK-AV.; $5,800. I invite inquiry from prospective purchasers and real estate brokers. Open for inspection Saturday and Sunday afternoon. For further details phone Miss Johnson, Pal. 0724, after 2 p. m. on Saturday or see FLYNN, 2414 N. CICERO-AV., BERKSHIRE 7600.

6 RM. fr. res., furn. ht.; $500 down..$4,200
5 rm. brk. bung.; h. w. ht., garage..$5,700
ALSO
2124 N. NORDICA-AV.
5 rm. full oct. brk. bung., h. w. ht., tile bath; 37x199 lot; R. R., st. car transp.; $1,800 down, bal. mo. See by appt. only. FELBINGER, 2344 N. Cicero, Berk. 8080.

THIS DEAL—A REAL STEAL.
6 rm. br. bung. in N. Austin; new $1,000 heating system; dandy breakfast nook; 2 car gar.; full price $7,350, $1,500 down.
MARS REALTY CO., REALTORS.
5453 Belmont-av. Palisade 7210.
Closed Sundays. Open daily until 9 p. m.

ARMY CALLS

BUILDER MUST SELL

3903-05 N. Oriole-av.; 5 rm. Eng. brk. Pr. $7,500; open; 20% dn. Builder. Pen. 0278.

MODERN 6 RM. BRICK RESIDENCE.
3300 North on Oak Park-av.; 2 bedrms. up, 1 down; tile kit., bath; brkfst. rm.; bsmt. recreation rm.; H. W. oil ht.; lot 35x125. A bargain at $10,500.
Paragon Realty, 6520 W. North. Mer. 3131.

SAUGANASH.
5769 N. Kingsdale. Just completed, large 5 rm. pressed brick residence; fireplace, tile bath. Breezeway attached garage; $10,900; $2,200 required. Builder on premises Sunday, 2 to 6.

OPEN FOR INSPECTION, SUNDAY, 2 TO 5. 5419 AGATITE—5 rm. brk. bung.; h. w. ht. Very lge. living rm., nat. fireplace, new roof, gar., bent grass. Newly dec. Church, schls., R. R.; $1,500 dn., bal. FHA, $45 mo. till pd. [Finest loc.] A barg. Pal. 1040.

JUST WHAT YOU'VE WANTED!
PORTAGE PK. 5 rm. brk. bung.; h. w. ht.; like new; oak trim, inlaid linoleum, beau. yard; nr. schl., car line. Price low, $6,850. FHA ts. Fleischhauer, 5419 Irv. Pk.

5 ROOM brick res.—Auto. heat; 2 years old; fully insul.; large landsc. lot and gar.; on Oriole, north of Higgins-av.; eliminate court worries; $9,000, terms.. Hol. 8880.
JOHN W. MURRAY. 6469 Sheridan-road.

3428 N. NATOMA.
Open today, 2-5 p. m.; 5 rm. brick bung.; hot air ht., newly dec., floors refinished, enclosed porch. Immed. poss. Must sell. Price $5,950.

ESTATE MUST SELL

Logan Square 6 rm. resid.; asbestos shin. Furn. ht.; lge. rms.; nr. Diversey-Richmond. To inspect. Degen, 5779 Milwaukee.

SEE—6488 NEWCASTLE—TODAY.
5 rm. red brick bung., kitchen cases, new roof, arched doorway, decorated. $6,750. Fagerstrom, 6205 Milwaukee. New. 2050.

2308 N. NORMANDY-AV.
7 rm. house, 1½ baths, recreation room, garage. Only $7,350. Open 1 to 5.
HAMMANN REALTY CO. Sup. 1737.

EDGEBROOK de luxe home; slate roof; copper trim; 6 rms.; canvas walls; parquet flrs.; tile bath, shwr., pow. rm., and kit.; lge. rec. rm.; w'ded lot. 6566 Waukesha-av.

OWNER will sacrifice cor. income bldg.—3-4-7 rms.; 4 brk. gars.; lge. lot; swim. pool; $3,000 needed, bal. E-Z. Dahl.
Antoine & Mortell, 4707 Sheridan-rd.

7 ROOM home—Asphalt shingles; 2 baths; large porch; 1 room in attic; can be easily converted into 2 apartments; price $3,750; easy terms. Humboldt 5122.

ON NATCHEZ, NEAR DIVERSEY.
Newly decorated 5 rm. brk. bung.; furn. ht.; encl. pch.; 2 c. brk. gar.; imm. poss., $5,750. John Krohn Co., 5343 Lawrence.

5 RM. brk. bungalow; 3 car garage; brk. encl. porch; hot water ht.; 2 vacant lots adjoining; reas.; nr. Riis Park; good trans. Inq. after 6:30 p. m. 2344 N. Melvina.

5 R. BRK. bung.—H. W. ht., 33x125; mod. plumbg., nr. bus, car line; barg. pr. $6,500. See Sun. Mack Realty, 4715 Irving Park.

OPEN 2-6.
1815 N. 75th-av. New 6 rm. brick resid.; tile bath; insul. 33 foot lot. Mer. 8300.

BRK. bungalow—7 rms., h. w. ht., 1½ baths. Lot 53x125. Gar. Prop. clear. Trade for apt. or business prop. Mayer, Long. 6733.

ONLY $6,750 for this 7 rm. brk. house in excel. cond.; 2 c. gar. Must see to appr.; near our office. Rex, 3010 N. Central-av.

IMMEDIATE POSSESSION.
5 rm. br. bung.; lex. rm. in attic; nr. Austin-Irving Pk.; $1,800 dn.; FHA. Ber. 0601.

MOD. 5-2 rm. brk. bung.—H. w. ht.; gar.; 33x125; nr. Grace-Central; $7,300. Scheubert & Scheubert, 4145 W. North. Alb. 1100.

MOD. beau. 5 rm. brk. bung.—H. w. oil ht.; 1 gar.; tile bath, shwr. rm.; 1st class neigh. Exc. trans. Address B 401, Tribune.

BEAUTIFUL North Park brick bungalow—Large rooms; h. w. gas heat; garage; only $6,950. FHA terms. Campe, Lon. 1239.

3721 N. HAMLIN-AV.—Nr. Pk.; 6 rm. frame res.; h. w. ht.; gar.; 37 ft. lot; $6,300; $1,300 req. Home Sun., 2-6. Irving 6711.

PORTAGE PARK brick resid.—6 rms.; insul.; carpeted floors; tile kit., bath; h. w. ht., garage. BOYLE, 5151 IRVING PARK.

BERTEAU nr. Cicero—5 rm. frame bungalow. Furnace heat. $4,800. Smith & Wickersham, 4708 Irving Pk. Kil. 5971-Buc.3394.

NEW 6 RM. BRICK RESIDENCE.
1729-33 N. 75TH-CT. [7500 W.].
PRICE $8,800. OPEN 2-6. MER. 3131.

3614 OVERHILL—Leav. city, must sell beau. bung., 5 lge. rms., encl. porches; cor. lot; bus and surface trans. Lac. 1745.

MOD. 6 rm. brick bung—H. W. ht. with stoker; plaster ceiling bsmt., light oak trim; $7,500. Glen Realty, 3052 N. Laramie.

WORTH ADVERTISING!
5 rm. 2 tone, oct. brk.-steel constr.; h. w. ht.; gar.; trans. and shops. 5319 Belmont.

2649 MELVINA—4 rm. frame, $4,900. Do not annoy tenant. Berkshire 1540.

7 ROOM Irving Park residence—4 bedrooms; wide lot; $5,500. Kildare 9305.

4 RM. house, $3,500; nice loc.; nr. school and trans. Key at 2941 N. Austin.

6 ROOM brick bungalow—$6,900; h. w. ht.; garage; 50 ft. lot. Berkshire 1549.

INCOME home—$88 rent; 5-3-3 rms.; h. a. ht., stoker; 45 ft. lot. $6,150. Ber. 6681.

3 YR. OLD bungalow—$1,500 dn., $52 mo. 5324 Rutherford or Berkshire 1540.

2721 N. WESTERN—5 rm. brick res.; steam heat; gar.; poss. Oct. 1. Sac. State 5846.

BARGAINS—4 rm. frame, furn. ht., $4,000; 3 r. fr. cot., $3,000. Senn, 5705 Irving Pk.

ESTATE sacr. $4,700—5 rm. bung.; gar. Excell. loc. Terms. Inq. 5141 Fullerton.

WESTWOOD—5-6 rm. brick bung.; hot. w. ht.; garage. $6,500 and up. Merr. 5707.

FRAME house—2-4 rm. flats; concr. basemt. Owner, 1st floor. 3016 N. Christiana-av.

$1,750 CASH buys 6 rm. brk. res.; furn. ht.; gar. Bal. payable $40 per mo. Irv. 1236.

BUNG.—5 rm. brk., oct. frt., slpg. por., h. w. ht., 1 car gar. $6,500. 6254 Patterson-av.

EXCELLENT 5 rm. brick bung.—$1,200 dn.; FHA. Immediate poss. 3372 N. Central.

MOODY, nr. Irving Park—6 rm. bung.; h. a. ht.; lot 37x125; $5,750. 4214 Milwaukee

6 RM. bung.—Tile bath, enclos. porch; gar. Price $5,750. Kildare 6100. Call Monday.

REAL ESTATE—HOUSES.

Northwest Side.

SAUGANASH

5 rm. white pillar colonial; 1 yr. old; 70 ft. lot; fireplace $13,750

Brand new 6 rm. Dutch colonial; 50 ft. lot; attached garage; 1½ baths......$13,750

EDGEBROOK

5 rm. bungalow; 50 ft. lot; knotty pine recr. rm.; compl. reconditioned....$9,600

6 rms.; 50 ft. lot; knotty pine recr. rm.; firepl.; formal garden $15,750
ENDERLIN REALTY, 4339 PETERSON.

RAINBOW'S END

Lovely 6 rm. oct. brick bung., in beau. Edgewood. You'll be thrilled with the enchanting view from the large enclosed rear porch fronting the heavily wooded forest preserve and Edgebrook golf course. You'll love this like new home, with its large, airy rms., plastered basemt., steel construction; h. w. ht.; beau. landscaped grounds. Owner leaving city, forced to make quick sale. Only $8,500, $2,000 cash.
GRINDLE REALTY EXCHANGE,
5693 Lincoln-av. Longbeach 7100.

FIRST TIME OFFERED

5642 Newark, Nr. Bryn Mawr

Over 1 acre of beautifully landscaped grounds; 2 story, 7 rm. hse.; 4 bdrms., lav. 1st floor; hot water heat with oil; 2 car gar.
PRICED RIGHT, or owner will trade equity for clear bungalow.
LANG, WEISE & CELLA
Weekdays RANdolph 2574. Sun. LIN. 6180.

6 NEW, modern brick homes—5 nice rooms each, heat stacks in walls for extra room in floored attic; 12 inch cement foundation and brick walls; finest insulation between walls and plaster and floors; modern bath and kitchen; A1 plumbing, best materials and workmanship; lot 44x125 feet, landscaped and fenced; street paved and paid; price $9,450, 20% cash; location, 78th-av., one block north of North-av. Agent on premises 2 to 7:30 p. m. daily.

INDIVIDUALITY . . .

Schorsch-built homes are not turned out on a mass production basis. To see them is to find infinite care and good taste used in modern design and construction. If you are looking for the home that you'll want to enjoy for many years, inspect our new homes on Newland, just north of Belmont.
A. J. Schorsch & Co., 6059 Irving Pk.-rd.

OPEN HOUSE 2-6

6025 N. Rockwell—$9,500.
6018 N. Rockwell—$9,000.
Estate must liquidate these one story brick residences; 6 rm.; ht. w. heat; 3 bdrms. and screened porches; Rockwool insulation; 2 car garages. Bark & Associate, 6318 N. Central-av. Kildare 1282.

5349 W. CORNELIA-AV.

OPEN FOR INSPECTION, 2 TO 6.
Mod. 1½ sty. brk., 5 nicely arranged rms. and slpg. pch., tile walls in kit. and bath; hot air ht., high attic; wide lot; exc. location, near park. Attr. price. FHA terms.
REALTY & MORTGAGE CO.
3115 LOGAN SQUARE. BELMONT 0001.

OPEN TODAY 1-6

1624 N. OAK PARK-AV.
Solid brick residence; quality built Georgian style; like new; only 1½ years old; 5 large rooms; furnace heat; $9,000.
ALBERT F. KEENEY, REALTOR,
5612 NORTH-AV. MERRIMAC 4300.

IT IS DECIDEDLY A REAL BUY.
For unusual charm and livability be sure to see this attractive 8 rm. bungalow [nr. Hollywood Pk.], 2 car garage, all spacious rms., tile bath and kitchen, 1½ baths, oil hot water heat. Priced right. Terms to suit.
JACOBS & JACOBS, INC., 2750 DEVON.

IN BEAUT. EDGEBROOK

Open today, 1 to 6 p. m. 6776 Ionia-st. 6 rm. brick bungalow; tile bath; wood burning fireplace; h. w. heat, oil b.; side drive garage; lge. lot; $9,250, terms.
Schoenlank & Kirschner. She. 8820.

NEW DEFENSE HOMES

5 rm., 2 sty. brick; 40x125 ft. lot; $6,000; FHA terms, $40 per mo., incl. ins., taxes; See model 1746 N. 73d-ct., 7:30 to 9 p. m. daily, 2 to 6 p. m. Sunday.
KERR AND WEBER. Mer. 8210.

THOROLY RECONDITIONED.
Venetian shades, new refrig., tbl. top stove. Good heating plant, stoker; roof guar. Convenient to everything.
4641 N. Le Claire. Open 2 to 5.
S. O. Stone & Co., 4503 Milwaukee. Pen.3900

IRVING PARK SECTION.
3735 N. Kedvale; just completed, modern 6 rm. brick residence; natural fireplace; model kitchen; hot water heat; attached brick garage; 75 ft. front lot; $12,500; $2,500 required. Call Sunday, 2 to 6.

NEW ENGLISH type brk. bung., 1 yr. old; 5 rms., gas forced air ht., tile bathroom walls, de luxe kitchen, inlaid linoleum, cabinets, Venetian blinds, insulated. Your opportunity is here, at $8,200; $2,000 cash, bal. FHA plan. Fleischhauer, 5419 Irv. Pk.

CHARMING HOME PLUS INCOME.
6 rm. brk. bung., 5 rm. attic apt., ext. kit., din. rm. in bsmt.; 2 h. w. plants; 2 car side drive garage; 35 foot lot; price only $10,500, $2,500 cash. Avenue 1370.

7215 MYRTLE-AV.
Real bargain, 7 room residence, on a 37½ ft. lot; first mortgage $4,000. Full price $5,250. Shown by appointment only. Phone Monday, Palisade 7210.

7 ROOM English type home and garage—1½ baths; furnace. $4,500; $1,000 or more down. 6506 Montrose. Also 4½ room English type home; toilet; cheap. Round Lake, Illinois. Mulberry 8554.

IDEAL for children—5 rm. Dutch Colonial frame hse.; 5 yrs.' old; awnings all around. 45 ft. lot. Lge. 2 car gar.; beau. shade trees. Outdoor firepl.; nr. schools; leaving town. 5216 N. New England-avenue.

ARMY CALLS

7286 W. Everell [6100 N.], cor. bldg.; 6 mos. old; gas ht.; tile bath; gar.; lot 37½x143. Pr. $9,250; 20% dn.; owner.Pen.0278.

LIKE new 6 rm. brick resid.—Brkfst. nook, h. w. ht. oil, 2 nat. firepl., 2 baths; nr. St. Cornelius church; stm., surf. trans. $8,000. Rudnik or Parker, 4915 Milwaukee.

6253-57 N. Naper., cor. Palatine—2 new high grade 6 rm. brick resid.; large lot; autom. ht. Prices $11,500 and $11,750. Open Sunday 1-5. Newcastle 2424.

2335 N. RIDGEWAY—6 rm. frame res.; furn. heat; lge. encl. rear por.; 1½ baths; arch openings; new decor.; exterior painted; 2 car gar. $1,500 cash, bal. $50 mo. Irv. 7794.

8 ROOM corner brick bungalow—5 rms. down and 3 up; 2 baths; hot water heat; lot 30x125. $3,700 cash, balance FHA loan. Sold by owner. See Sunday. 4501 Altgeld.

1827 N. NARRAGANSETT. OPEN, SUN.
Hi. grade oct. front brk. bung., 5 rms., encl. pch.; gas h. w. ht.; gar.; lot 33x179. Kling, 5446 W. North-av. Merr. 9600.

NEW home—Ready to move in. See 6042 N. Kedvale-av., Sauganash Park; 6 rms.; 1½ baths; open fireplace; gas heat; lawn and shrubs; or phone Palisade 1461.

5 RM. frame—Hot w. ht.; Irving Park-Narragansett; $4,700, $1,000 cash; exc. cond.; 2 bl. Irving Pk. car. 6409 W. Irving Pk.

SMALL down payment; 6 rm. residence; hot water ht.; 50 ft. lot; price $4,100. Call Albany 1486 for appointment.

6-RM. mod. frame bung.—Fur. ht. and gar.; 6031 Henderson-st.; $5,500. Do not disturb tenant. Call Thomas Breen, Mer. 7190.

YOU will never get more for $4,900 than this 6 rm. frame; extra large living rm.; furnace; 50 ft. lot. Berkshire 0212.

OWNER must sell new, unusual 7 rm. hse.; att. gar.; pine stdy.; playrm.; 2 fireplc.; 45 ft. frnt; can't be equalled. Hol. 0036.

West Side.

ROOMING HOUSE LIQUIDATION by estate; 10 rm. brk. on Jackson-blvd. Small cash down for real money maker. Applegate & Co. STATE 9200. Leason.

$300 DOWN, bal. like rent—Polk near Kedzie. 6 rm. cottage, $2,500. Man. 6189.

6 RM. frame bunglw.—2 yrs. old; private built; 1 mi. Buick plant; $2,200. Vil. 3429.

HOUSES BUILT TO ORDER.

4 RM. HOUSE—Built on your lot; $400 to $495; E-Z terms. See model, Latrobe [5225 west], south of 81st. S. H. Starr, Bldr., 7221 Jeffery. Fairfax 5827 or Kedzie 3840.

NO DN. PAY.—$27 mo.; beau. arch dr. bung. $3,950. Plans mod. 3558 Archer, 10-8 Sun.

NO dn. pay.—$27 mo.; beau. arch. brk. bung. $3,950. Def. wkrs. 3558 Archer, 10-8, Sun.

REAL ESTATE—VACANT.

South Side.

132 IMP. so. side lots in defense area. Cheap. Address J A 405, Tribune.

ALLEY corner—35 ft. South Park at 95th; bargain. Canal 0841.

Southwest Side.

37½ FEET — Vacant; gas, electric, water, sewers, phone, no assess. No back taxes. $325 if cash. Regent 2426.

2½ AC.—88th and Meade, $850, $150 down, $15 mo. Allowance for cash. Hemlock 7586.

SACRIFICE—25 ft. lot, 57th and Hamlin, $350. Impr. in and pd. Prospect 0685.

Northwest Side.

JOINED navy—Double corner lot, 137x165, 2 blks. from Buick plt. Price has doubled. Pay me orig. invest. 10 mo. Call or write Yards 2790. 2517 W. 45th-pl. P. Kokenes.

ATTENTION DEFENSE WORKERS.
60x125 ft. lot. Wolf-road and North-av. Otto Schwartz, 2663 Orchard-st., all day Sunday and after 5 eves.

LARGE corner lot near Buick plant—$250 equity for $125 cash. Must have money for major operation. Berk. 5694.

LOT 120x300 ft.—1 block west of Harlem-av. and 73d-st. Sell reas. Lawn. 9780.

REAL ESTATE—SUBURBAN—SOUTH.

Beverly Hills—20 minutes to loop.

9715 VANDERPOEL—2 sty. 6 rm. brk.; 1½ baths; nat. firepl.; h. w. oil ht.; 50x168; nr. R. I.; price $9,750. Ced. 4022.

BEAUT. 8 r. br. res.—1½ baths, wide lot; gar.; nr. 103d-st. R.I.sta.; $10,500.Bev.8509

7 RM. home—6 mos. old; 2 c. gar. and 2 fireplaces; cor. 107th-Prospect. Bev. 1400.

2236 W. 113TH-ST—Open Sun., 3-6; 7 rm. res. on Ridge; lge. lot; $6,500. Bev. 4850.

5 RM. BRICK res.—3 yrs. old; nat. firepl.; insul.; trees; fenced; $9,500. Bev. 4850.

REAL ESTATE—SUBURBAN—SOUTH.

Beverly Hills—20 minutes to loop.

OPEN TODAY

2 TO 6.
2133 W. 107TH-PLACE.
OWNER LEAVING CITY. MUST BE SOLD AT ONCE; 6 RMS. WITH SUN-RM.; 1½ BATHS; PRICED FOR QUICK SALE AT $12,600.

BRAND NEW

9806 LEAVITT.
READY FOR OCTOBER OCCUP.
PLANS AND INFORMATION AT
Anna W. Young, 1830 W. 103d. Bev. 1929.

OPEN TODAY—2-8 P. M.
9228-32 Claremont-av. [cor. 92d-pl.]
2 new 6 rm. face brk. res.; 1½ baths; gas ht.; popular pr.; lge. lots; nr. schools.
Also OPEN TODAY—1 TO 5:30 P. M.
11664-11702-11706 OAKLEY-AV.
3 new Colonial homes; 6 rms., 1½ tile baths; lge. lot, $11,500 and $12,500.
ALSO 4 BEDRM. HOMES.
New 1 bath, 2 powder rms., $15,500, 2 yrs. old; lge. Colonial, 2½ baths, $17,000.
6 rms., 1½ baths, No. Beverly, 3 yrs. old; owner going into service; will sac. or trade for smaller; 2 sty. 6 rm. res.; 2 yrs. old; Brainerd dist.; 2 c. gar., $8,250.
CLEM B. MULHOLLAND, INC.
Specializing in Beverly homes.
Off.—95th-st., at Leavitt. Bev. 8880.

REAL REASONS FOR THESE OFFERS.
6 rm. brk. res. on lge. lot; 1½ baths, lge., well planned rooms; nr. 104th-Leavitt.

Beau. new modern Colonial 4 bedrm. res.; kitchen and 2½ baths tiled. So. of 103d-st.

107th-pl. nr. Hoyne—6 rm. res.; sun. rm., 1½ ba. tiled, oil h. w. ht. Lot 50x180; 2 car garage.

McKEY & POAGUE

2000 W. 95th-st. [Mrs. Franz.] Bev. 8425.

OPEN FOR INSPECTION

10849 S. Fairfield—6 large rooms, attached garage, recreation room; large lot in wooded Beverly Ridge, 2 BLOCKS to city transportation.
$1,375 CASH.
FHA financed. No extras.
C. Henning Vagtborg & Assoc.
10815 S. Fairfield. Beverly 8401.

OPEN HOUSE

9916 Hamilton-av., 2-5 today, 6 rm. English brick, 1½ baths, natural firepl. Sacrificing for quick sale.

FLOYD G. DANA & CO.

1767 W. 95th. Mrs. Fairbank.
Beverly 8510. Beverly 3153.

BOTH OPEN SUNDAY, 2 TO 6.
2147 W. 114th-pl.; except. 7 rm. brk. home; tile bath; stok.; lot 51x134 on hill nr. R. I.; $12,500.
9934 Hoyne, 6½ rm. col.; tile kit.; sunrm., brkfst. rm.; lot 60x132; auto. ht.; carpeted; $16,500.
BEVERLY HILLS REALTY CO.,
1829 W. 103d. Open eves. Bev. 9820.

BEST PRICED NEW 6 RM. BRK. RES.

11501 S. OAKLEY—OP. 2-6

Wooded; 47½ ft.; 3 blks. R. I. station; 2 schls.; unbelievable low price, $75 mo.! Poss. now. GROEBE & CO., 2057 W. 95th. Bev. 8100.

TODAY'S BEST BUY.
Beautiful 6 rm. brick residence with attached garage; screened porch and sun deck; close to R. R. depot; large elm trees and complete landscaping; near 98th-st. on Winchester-av.
BROOMELL BROTHERS. RANdolph 9121.

10301 LEAVITT

Open for inspection 2-6; high class resid.; 6 rms., 2½ baths, gas ht., recrea. rm., 2 natl. fireplace; 2 car garage; tile roofs. Barrett Bros., 9041 S. Ashland. Ced. 1600.

ADVANTAGE—WILL VACATE NOW.
Lge. 7 rm. insul. frame house; 50 ft.; gar. 109th-st. E. of Western. $8,500.
Spanish house; 7 rms.; costly interior; perf. arrangement; tile roof; $20,000.
PAPE REAL ESTATE. 1813 W. 95th.

GRAND new home—6½ lge. rms.; 9 closets, canv. walls, tile kitch. and bathrm., 2 firepl.; fully insulated; screened pch.; 2 car gar., side dr. Open today 2 to 5 p. m. 9226 S. Oakley. Ph. Dor. 3487.

2 APT.—4 rms. ea.; $5,500. 5 rm. cott., $5,500; 5 rm. brk., $5,500; 7 rm. tile res., $4,000.
Morgan Pk. Rlty., 1816 W. Monterey. Bev. 3500.

ONE OF THE FEW LEFT.
Houses like this are scarce in No. Bev., but this is a dandy, artistic and beautiful; 4 bdrms., 2 fireplaces, 2½ ba.; per cond.; 2 car gar. Must sell. A bargain. Bev. 8427.

ONLY TWO LEFT.
New 2 story 6 room brick homes; tile baths; air cond.; brkf. rm.; $12,200.
Open today, 3-7.
9609 CLAREMONT.

WHITE COLONIAL FRAME HOUSE.
6 lge. rms., mod. kit., screened front pch., garage, side drive, lge. lot; gd. loc., nr. schls. and trans.; a good buy; see today. Brown & Son, 10307 Hale. Bev. 2202.

JUST completed—6 rm. residence; 1½ baths, 2 firepls., recr. rm., screened-in porch, 2 balconies; beaut. dec. Open for inspection 3-6 p. m. Mon. 9315 Claremont. Hem. 6644.

9442 S. DAMEN-AV.—4 bedrm. brk. resid., 1½ bath, vapor oil heat; tile roof; 3 car brk. gar.; $16,000; 20% cash, bal. FHA. Do not disturb tenant. Drumm, Bev. 6900.

9656 S. DAMEN—9 rm. brick residence; 5 bedrms., 2 baths, and kitchen tile; h. w. ht.; gas; 50 ft. lot; owner on premises.

BEAUTIFULLY REMODELED
4 bedrm. hse.; many spec. features; auto. ht.; Hoyne-av.; lot 100x175. Bev. 4695-5262

MOD. 6 rm. br. res.—1½ baths; A1 location, nr. schls. and trans.; $10,500. Kiskaddon Realty Co., 11047 Hale. Beverly 4400.

$5,500—Terms. 6 rm. frame residence; h. w. ht., oil; 50x125; low taxes; nr. R. I. sub. station. Beverly 9820.

Evergreen Park—35 min. to loop.

5 ROOM frame residence—2½ years old; thermostat controled, air conditioned heat, full insulation; Venetian blinds, special door chimes, artificial fireplace; lots of extras. $5,900; $1,400 cash, bal. FHA $37 per mo. including taxes. 8747 S. Sacramento-av. Evergreen Park 7459.

BEAUT. 6 lge. rm. residence; h. w. ht.; 50 ft. lot; 3 c. gar. $7,250. Bev. 8509.

Flossmoor—34 minutes to loop.

7 RM. Colonial, 4 yrs. old; liv. rm. 14x26, with fireplace, library, dining room and kitch.; large screened porch, 3 bedrms., 2½ tile baths, attached gar., forced h. w. ht.; 100 ft. well landscaped lot...........$18,500

DRENNAN & WILLITZ

Flossmoor Office at "the Stoplight."

EVANS-RD. and Hagen-lane; new 6 lge. rms.; face brk.; Cape Cod; gas ht.; insulated; side drive; garage; 1½ ba.; bedrm. 1st flr.; woodburn. fireplace; steel kitchen cabinets. Will sacrifice. Open. Beverly 8662.

WELL landscaped Colonial 7 rms.—Large lot; 1½ tile baths; gas heat; screened porch; 4 min. walk to I. C. station. Convenient to schl. Sterling-av. Ph. Homewood 574W.

Hazel Crest—35 minutes to loop.

4 RM. mod. frame—2½ blks. I. C. elec. 2 car garage; $4,500.
Cowing Bros., Inc., Homewood. Ph. 600.

Homewood—32 minutes to loop.

4 RM. modern brick—Nat. firepl.; ½ acre; 5 yrs. old; space for 2 extra rms.; faces country club; garage attached.
Cowing Bros., Inc. Ph. Homewood 600.

CHARMING Early Am. home—All pressed brick; 6 lge. rms.; insul.; nat. firepl.; 1 acre fruit trees, berries, etc.; I. C. trans.; $10,000. 17861 S. Ashland. Homewd. 1165R.

Midlothian—31 minutes to loop.

ACRE $425—$10 DWN., $2.50 WK.
Some with large trees and Central-av. frontage; new paved road. You may build before acre is paid for. Phone Mr. Jennings, Blue Island 3062 bet. 12-2, or drive to 5200 W. 147th-st., from 2-7.

MIDLOTHIAN—6 r. home; stm.; wide lot; nr. R. I. sta. $3,750. Palmquist, Bev. 8509.

General—Suburban South.

ADD YEARS TO YOUR LIFE

in this beautiful country home; 6¼ acres of wonderful trees, shrubs, flowers, and gardens. 10 rooms, 4½ baths, fireplace, beamed ceilings, screened porches, oil heat, barn with 4 room modern apt. 33 minutes to loop. Sell or exchange at a sacrifice. Mr. Wade. Beverly 6661.

RIGHT ON SCENIC Dixie-highway—Abt. 10 minutes S. of city limits; for retired couple who like flowers, shrubs; in the country, yet where there is a busy outlook; both electric and bus transp.; abt. 3 acres; price $975; $195 cash, $10 monthly.
Address H P 241, Tribune.

TEN ACRE SUBURBAN FARM.
Northeast of "Olympia Fields" Golf Club; on paved road; Ill. Central suburban electric or Dixie-highway bus; only $3,500; $700 cash.
Address H L 333, Tribune.

WILL sacrifice oversize home location in select suburban community; schools, stores, transportation; improvts. paid; ideal for executives with growing families; nearly 30,000 sq. ft. area.
Address S J 225, Tribune.

GARDEN FARM, $345.
2 blocks 95th-st. bus transp.; electricity, paved road in and paid; conv. location for S. side workers; $75 dn., $5 mo. handles.
ADDRESS S H 433, TRIBUNE.

NEAR FLOSSMOOR COUNTRY CLUB.
Two acre family estate; paved, quiet road; both bus and Ill. Central Suburban service; rare bargain; $675; $175 cash, $10 mthly.
Address H P 240, Tribune.

INVEST in war bonds first and in this beaut. restr. homesite with 120 ft. pavement in and paid. FHA appr. Electricity in and pd. Low tax area. No assessments. $200 cash handles. Address S E 60, Tribune.

2 AC. black land—Rds., elec., will make loan to buy lumber for hse. 20x20; 6 blks. from I. C. sta.; price of land and lumber, $1,550; $150 dn., $20 mo. Pro. 1139.

BARGAIN—Half acre, conv. 95th and Ashland-av.; paved rd. and electricity in and pd. No assessments, $75 dn., $10 mo. Good garden soil. Address S E 63, Tribune.

30,000 SQ. ft. garden farm, $325; only $65 down, $5 mo.; short distance Illinois Cent. electric transp.; on new paved road.
ADDRESS S H 434, TRIBUNE.

FORECLOSURE BARGAIN — $100 WILL HANDLE. BALANCE $10 MONTHLY NEAR BUSY CENTER.
ADDRESS S F 269, TRIBUNE.

DON'T buy acres South or Southwest until you see our ¼ to 5 acre bargains. Send for list. Address S G 495, Tribune.

NEW 6 rm. brk. Dutch Colonial—Nat. firepl.; 1½ baths; forced air ht. $8,500. Bev. 6800.

REAL ESTATE—SUBURBAN—SOUTH.

General—Suburban South.

SELECT your homesite now—Come out today and see the homes I built in Elmwood, 147th-st. and Kedzie-av. You need only $50 to get started; bal. $10 a mo. or more. When your equity is large enough, I will build a postwar home for you. Act now. Only 45 homesites to sell. Elmwood is on a bus line and less than a mile from R. I. sta. Only 38 min. to the loop.
JOHN S. JURIK, BLDR.
1741 W. 47th-st. Yar. 1935.

OWNER transferred to Pittsburgh—$23,000 brand new brick home for $16,000; 2½ fully tiled baths, 4 bedrooms, master bedroom, 24x16, sumptuous living and dining room; air conditioned; recreation room; 2 car garage; ¼ acre on heavily wooded knoll facing golf course; small down payment; I. C., 37 minutes; 18c to loop. REGENT 1242.

NEW 6 rm. fr., furn. ht., 2 c. gar. Chicken hse. R. I. R. R. and bus. Acre cor. lot. Fruit trees. $6,850. H. E. Olson. Bev. 2230

REAL ESTATE—SUBURBAN—S. W.

Oak Lawn—36 minutes to loop.

CAPE Cod—6 room. Stoker. Insulated. Garage. All creeping bent lawns. 50 ft. lot. 9224 55th-av., Oak Lawn. Ph. 1666.

COZY 4 room, 2 year old cottage—Price $3,350. Independence 3149.

Palos Heights—50 minutes to loop.

OWNER MUST SELL HOME

BEING TRANSFERRED OUT OF TOWN.
6 LARGE ROOMS—ALMOST NEW.
Individually designed and custom-built; 3 bedrooms, large bath; also powder rm.; full basement with wood burning fireplace; living rm. 14x20, large fireplace; auto. oil ht.; air-cond.; completely insulated with rockwool; 2 car garage; located on large corner, south and east exposure; taxes under $50 per year. This house was built by owner as a permanent home.
MUST SACRIFICE. FHA TERMS.
CALL FOR KEY AT S. E. CORNER 123D-ST. AND HARLEM-AV.

5 ROOMS, $38 PER MONTH.
New, modern one story home; automatic oil heat; insulated; hardwood floors; steel windows; copper screens. Almost half acre rich land. Priced for quick sale at only $6,000 on FHA terms. Shown by appointment only. For full details.
ADDRESS S F 265, TRIBUNE.

ONE of the few owners' homes for sale here; 5 lg. rms.; mod. thruout; real home; real buy; FHA; $42 mo. Info., Palos Pk. 746.

Palos Park—46 minutes to loop.

6 RM. Cal. style ranch house; ex. lge. lot; Palos Dells; wooded section; restricted; $3,000 dn. Palos Park 533.

Tinley Park—37 minutes to loop.

ON MAIN street—Excellent business site, 2 flat brick, 6 rooms, steam heat, compl. greenhouse 25x70; 2 car gar.; town needs florist badly; lot 100x135. $8,000. Terms. Call at Grover C. Elmore's, 177th and Oak Park-avenue.

POULTRY FARM—2 acres, 5 rm. house, 2 car garage, large poultry house. Electricity, water, sewage system. Shade and fruit trees. $3,500. Down payment $2,000, bal. monthly. Drive to Grover C. Elmore's local office, 177th-st. and Oak Park-av.

General—Suburban S. W.

BRAND NEW 95TH-ST.

VICTORY GARDEN FARMS

ONE AND TWO ACRES

Also wooded 2¼ acre tracts.
Easy terms; paved roads; low taxes.
Just outside city limits.
Office every afternoon, all day Sunday.
N. E. Cor. Harlem & 79th-st.

3 ACRES of extra high class suburban community—Startlingly beautiful; the heart of former Normandy Country club; about 10 minutes walk east of Flossmoor suburban station; paved road; hundreds of tall trees, shrubs; bus line 2 blks. Price $900 per acre; terms if pref.
Address H J 494, Tribune.

BEAUTIFULLY wooded—Like a slice of Forest Preserve pplty.; almost 2 acre farm. Near bus direct to loop; high select pplty.; about 10 minutes S. W. of Palos Forest Preserve; price $675; $135 cash, $8 mo.
Address G N 110, Tribune.

TRIANGULAR ACRE FARM
with 285 ft. concrete pavement on 95th-st. Raise your vegetables and sell on this heavily traveled highway. $200 cash, $15 mo. Just east of Kean-av.
Address S H 436, Tribune.

GARDEN or poultry farm—Nearly an acre of hard road frontage; nr. public school; around the corner from 95th-st.; east of Kean-av.; price $450; $90 cash, $5 monthly. Address H L 386, Tribune.

HALF ACRE FARM, $685.
East of Harlem-av., south of 79th-st.; pavement, electricity in. No special assessments. $125 cash, $10 month.
ADDRESS S H 435, TRIBUNE.

PLENTY ROOM FOR CHILDREN.
120x132 wooded homesite overlooking adj. private golf club. Beaut. new homes; schools, stores, bus transp. Bargain. Easy terms. Address S G 500, Tribune.

I. C. "ELECTRIC," RAPID BUS, TOO.
Serves this 5 acre farm on Main Highway, connects Western-av. and Dixie Highway. Adjac. Flossmoor. Price $1,750; $350 cash; $20 monthly. Address G N 104, Tribune.

IDEAL industrial site or farm—W. 71st-st. near Harlem-av.; nearly 5 acres; 1,331 feet on Belt R. R.; price $1,250; $500 cash, $15 mthly.; owners. Address H J 500, Tribune.

GARDEN farm—Rich black dirt; nr. schls., stores, transp.; over 8,000 sq. ft. area. Best buy, Southwest. Easy terms. Inq. S. E. corner 95th and Harlem.

ACRE bargain just outside Oak Lawn—240 ft. paved rd. frontage. [No assessments.] Much bldg. development close by; good transp. Address S E 61, Tribune.

RECEIVER'S sale—Big bargain—6 rm. home in Joliet on lot 50x130; $2,750; $450 cash, bal. $25 monthly. MIDWAY 2402.

WELL loc.—7 rm. house; 2 car gar.; 67x182; $12,500. Owner, Western Springs 3683.

REAL ESTATE—SUBURBAN—NORTH.

Deerfield—34 minutes to loop.

Mod. English Brick Cottage

OPEN—INSPECT TODAY.
N. side Duffy Lane, ¾ mi. west of Sanders-rd.; gar.; acre beaut. woods; firepl.; steel casement, Ven. blinds; copper scr.; well insul.; low tax and upkeep. Cut to $10,000. Easy terms. Mr. Beach.
BAIRD AND WARNER.
Gre. 1855. Winn. 455. Hol. 1855.

8 CHOICE DEERFIELD LOTS.
Forced sale by Ins. Co. of select property with low taxes, good schools. Water and sewers paid for. Convenient to stores and transportation. Real bargains for far-sighted buyers.
W. R. MITCHELL, TEL. DEERFIELD 29.

$6,500—6½ rm. resid., 60x150 ft. lot; 2 gar., nat. firepl., late kit., h. w. ht.; nr. schls., shops, steam, electric. Phone Skokie 4.

Evanston—15 minutes to loop.

ROOMING HOUSE—½ COST

ROOMING HOUSE—½ COST.
2233 Sherman-av.; 12 rms., 2 bths.; oil ht.; cor. lot; nr. N. W. Univ. and trans. Immed. poss. $10,000. Mr. Beach.
BAIRD AND WARNER.
Gre. 1855 Winn. 455 Hol. 1855

HERE'S YOUR HOUSE

Red brk. col., tile rf.; splen. const.; wded. lot; 72 ft. frontage; lge. liv. and din. rms.; lav. 4 bdrms.; bath with shower; oil ht.; att. gar. $11,000. Mrs. Starnes. Gre. 1166. Bri. 1106.
THE BILLS REALTY, Inc. EVANSTON.

OPEN TODAY 2 TO 5 P. M.

723 Judson-av.—7 rooms plus library or bedrm. on 1st fl.; 2½ baths; nr. lake and trans.; 4 car gar.; nice wooded lot. Reduced to $9,750; very easy terms.
SMART & GOLEE, INC. BRIAR. 3300.

FOR ALL THE FAMILY.
Secluded, panel libr. for grownups, recrea. rm. for the kids. Lge. liv. rm., sunny cor. break. rm., 4 bedrms., 3 baths on 2d flr. Extra tile shwr. stall, bath adjoins each bedrm. Owner moved away. A real buy. Fred'k A. Cooper. Gre. 3030. 525 Grove-st.

CHARMING NEW HOME.
Lincolnwood School District.
Large liv. rm., 2 firepl., 4 bedrms., recreation rm., pwdr. rm., 2 baths; $17,500; tms.
2709 WOODLAND-ROAD.
W. S. Hennessey Co., Excl. Agents.
569 Howard-st. Rog. 0458 or Gre. 0471.

3 APARTMENT BARGAIN

Owner anxious to sell well located attractive 3 apt. bldg. in A-1 condition; 6 rm. apts.; rent for $70. Low taxes; price only $18,000. Address H F 389, Tribune.

INSPECT TODAY—3-6 P. M.

805 Clinton-place [one blk. N. of Central-st.; E. of Ridge]. Choice location, near uni.; 6 rms.; brick; 2½ baths; $15,500.
GEORGE J. CYRUS & CO. UNI. 9020.

NEW OFFERING.
7 room, 2½ bath brick colonial; oil heat; breakfast room; porch off living room; deep lot. Price only $15,000.
McGUIRE & ORR, INC.,
530 Davis-st., Evans. Rog. 3213. Gre. 1080.

OWNER SAC. $9,500

3 yr. old; 5 rm. brk.; gar.; auto heat; 1½ baths; cab. kit.; Ven. blds.; conv. schls., shops; 3 bl. Howard-Western. 340 Wesley.

SACRIF. mod. 6 lg. rms.; gar.; canvas wall; 1¼ bath; nat. fireplace; lg. lot; fine yard; ex. beau. landscape; 3 bd. rms.; nr. shops, school, "L," bus, N. W. $8,475. Uni. 8988.

8 RMS.—3 baths, 2 car gar.; oil ht. Wooded lot, 75x180. In best section of Lincolnwood. Only $12,000. E Z tms. Also for rent. Rog. 6300 or Davis 1819.

7 RM.—White brick; 1½ story studio living rm.; sun terrace; new steel kitchen; 2 firepl.; attached gar.; rec. rm. and bar; will rent. Owner, State 4419 or Amb. 2176.

3441 PARK-PLACE—Bung.; 5 rms.; sleeping porch; furn. ht.; dble. lot, 80x115; trans. and schls. nearby. Must sell at once. $10,000. Will finance. Ph. Wilmette 4470.

NEW 2 story 6 rm. Georgian res.—Att. gar.; 53 ft. lot; knotty pine recreation rm.; landscaped; $1,000 down. Rogers Park 6446.

1ST time listed—4 bdr., 1½ bths., break. pch. gas ht., nr. N. U., L; $11,500. Pearson, Sadler & Hultman. Hol. 6362-Univ. 6050.

9 APT.—All 5s; nr. Davis-st. Inc. over $7,000. Price $35,000.
Address S F 83, Tribune.

1522 LINCOLN-ST.—Brk. res., large lot. E-Z terms. Ph. owner, Gre. 3662 or your brkr.

$8,950 TAKES 8 r. res.—40 ft. lot; nr lake; 2 gar.; h. w. ht.; 2 bths.; all trans. Skokie 5.

$6,500 BUYS 7 ra. res. 65 ft. lot, 2 gar., h. w. ht.; nr. shops, bus, stm., L. Skokie 4.

REAL ESTATE—SUBURBAN—NORTH.

Evanston—15 minutes to loop.

YOUR DREAM HOME

OPEN SUNDAY 11 A. M. TO 6 P. M.
This beautiful new colonial home has just been completed, decorated, and landscaped. It contains everything a discriminating home owner desires; 4 spacious bedrooms, 2 baths, powder room, loads of closet space, model kitchen with breakfast nook, French doors leading to screened porch, attractive living room with picture window, recreation room, 2 fireplaces, and large landscaped grounds. Very convenient to Evanston schools, shops, and transportation. Price based on prewar costs. Inspect at 1423 Kirk-st [4 blocks north of Howard and Western]. Phone Cyrus & Co., University 9020, daytime.

OPEN TODAY 2-5

729 MILBURN-ST.
This house is ideally situated; brk. const.; Eng. design; 8 rms.; 3 baths; 1st fl. bedrm. and bath; liv. rm. 15x30; terrace porch; library; double garage; beaut. yard and garden; hse. in excel. cond.; Roycemore, Orrington, and N. W. Univ. close by.
Raymond H. Johnson.
BAIRD AND WARNER.
Gre. 1855. Winn. 1855. Hol. 1855.

3 YEAR old English style brick, veneer house—Furnished or unfurnished; 28x50; 6 rooms; all on 1st floor; garage attached; lot 50x170; near Oakton school and transportation; oak floors, tile bath, and 3 bedrooms; latest modern kitchen; all steel cabinets; ventilating fan; breakfast nook; and rubbed tile floors; 2d floor insulated and room for 3 additional rooms; oil heat; recreation room, 13x50; price $12,500. 337 Wesley-avenue. Greenleaf 5886.

SEE SUNDAY, AUG. 2, 3 TO 6 P. M.

723 Lincoln-st., N.E. Evanston

Here's a 4 bedrm., 2¼ tile bath, brick home with ht'd sun and sleepg. rms. Priced right for quick sale. Excellent features.

Quinlan & Tyson, Inc.

Univ. 2600. Amb. 3755.

NORTHEAST EVANSTON

1 blk. from lake. Most appealing 4 bedrm. 2 tile bath house; large liv. rm. with picture windows, overlooking garden; din. rm. with corner cupboards, breakfast rm., master suite with dressing rm. and bath; oil ht.; 2 car garage. Only $16,000.
FULLER & PICKARD, INC.
Greenleaf 7220. Wilmette 730. Win. 3603.

CALIFORNIA owner wires us sell ideal modern white clapboard colonial in quiet wooded location; 6 lge. rms. and htd. slp. pch.; 2 beau. tiled baths. Extra large living rm. 2238 ASBURY-AV., just north of Noyes. OPEN FOR INSPECTION TODAY, 2 to 5.
HOKANSON & JENKS, INC.
513 Davis-st., Evanston. Gre. 1617.

Glencoe—27 minutes to loop.

VACANT—SEE TODAY—2 to 5

573 GROVE-ST.—Op. Skokie Country Club. Finely built and well arranged, modern home; studio living rm.; large living porch adjoining library and dining rms.; powder rm.; 5 family bedrms., 3 baths. See or call Mr. Landaker, Bri. 1106, Gre. 1166.

To Be Sold at Great Sacrifice

OPEN TODAY, 2 to 5.
565 JACKSON.
French Provincial. Winding stairway. Living room 16x29, others in proportion. 6 bedrooms, 3½ baths, library with fireplace. Beautiful yard. Owner moved. House vacant. Asking $34,000, wants all offers submitted. Might rent.
McGuire & Orr. Excl. Agts. Winnetka 703.

Stunning English Brick

Cost $79,000—Now wide open to offers. Cash no object, if responsible party. 4 bedrms., 3 tile baths plus serv. qtrs. Recreation rm. Beau. lge. landscaped lot. 2 blks. to lake and trains. QUINLAN & TYSON, 584 Lincoln-avenue, Winnetka 177.

SPECIALLY PRICED FOR QUICK SALE—Beaut. home, lovely interior, winding staircase, 4 master bedrs., 3 Vitrolite tile bath, serv. rm. and bath; low cost oil ht.; low taxes; beau. grounds; close to lake, trans., stores, and schls. Owner, 434 Greenleaf-av. Glencoe 534.

E-Z WALKING DISTANCE

To lake, schl., station. Brick col. on wooded half acre. 5 bedrms.; 4 baths; library. Only $25,000. QUINLAN & TYSON, Exclusive Agents, 584 Lincoln, Winn. 177.

BUY and move in this roomy 6 room house with 2 enclosed porches on 132x240 ft. lot; near transportation and shopping center. 545 Vernon-av. Open Sunday afternoon. Bowers Co., 4628 Broadway.

235 SHERIDAN-RD.—Open 2 to 5; just completed; California-Monterey; stone and clapboard; 4 bedrms., 3 baths; library; rec. rm.; lge. porch; near lake and trans. Price $35,000. Call owner. Wilmette 3332.

NEW 6 and 7 rms., 2¼ baths—2 car attach. gar.; 98 and 107 ft. lots; on priv. street, east at 1161 Greenbay-rd.; $17,500. Phone Winnetka 115 or 3188.

SPAC., modern, 4 bedrm., 2½ bath, brick—3 porches. Choice wooded section, near trains, school; $15,000. Winnetka 254.

Glenview—27 minutes to loop.

4 NEW HOUSES.
For Oct. 1st delivery; 2 with 6 large rms. and 1½ baths; 2 with five large rms.; price $10,500 to $12,750; large lots; 4 blks. to station; excellent location for children. Visit Meadowbrook village located just west of the Glenview station of the elec. line and 2 blks. south of Glenview-rd.
H. M. SLOAN REALTY CO.

LAST chance to buy a new house for the duration of the war. We offer 2 new hses., 635 Raleigh-rd., 6 rms., 2½ b.; 700 York, 8 rms., 2½ b.; restr. to ½ ac. tracts; pr. for quick sale. Directions: Take Drake-rd., opposite North Shore Country club, to Raleigh-rd. Wilmette 5992.

EXQUISITE mod. 4 bedr.; 3 b.; circular glass wall liv. rm.; mirr. firepl.; on North Sh. Ctry. club golf crse. Sell all or part beau. mod. furn. Sac. quick sale. Glenview 955.

Highland Park—30 minutes to loop.

NEW HOUSE

Unusually interesting 7 room English brick house is being finished for Oct. 1 occupancy. Situated in large wooded lot it is well located for schools and transportation in southeast Highland Park; 4 good sized bedrms. and 2 baths; open screened porch; 2 car att. gar. There will not be any more new houses, so let us show you this one soon. A real buy at $16,500. Clients may reverse charges.

Quinlan & Tyson, Inc.

Open Sundays 2 to 5.
377 CENTRAL. Highland Park 880.

NEW HOME

6 ROOMS, 2 BATHS.
BEAUTIFULLY DECORATED.
SCREENED PORCH, GAS HEAT.
WINTER AIR CONDITIONED.
FULLY INSULATED, NEW GAS STOVE AND REFRIGERATOR.
WOODED 75 FT. LOT.
SHORT WALK TO STATION.
$16,000, 15% DOWN.
Skokie-road [41] to Berkeley-road in Highland Park west to Glenwood-av.
ROBERT L. JOHNSON
110 S. DEARBORN-ST. RANDOLPH 0112.

$7,750

ENGLISH BRICK.
6 rms., 1½ baths, attached garage. Lot 70x150. High, cool location. For appointment call Miss Cronk.
BAIRD AND WARNER.
576 Lincoln-av. Winn. 2700.

AMAZING VALUES — Conven. terms; small cash payments; acreage on the Skokie; $750; 2 acres adjac. "Old Elm," $1,750; 80x300 residence tracts, $1,250; city water, paving; no assmts.; east side Skokie-blvd., just south of Old Elm-road, little N. of State Route No. 22.
Address H J 498, Tribune.

2418 OLD BRIAR-RD.—Woodridge section, west of Skokie, at Clavey-road; 8 room brick residence; 2½ baths; 2 car attached garage, large wooded lot, 170 ft. frontage. Near schools and trans. Shown by appt. only. Highland Park 2422. For info., owner, Delaware 8484 or your own broker.

ON beau. ravine lot, charming Cape Cod—With 3 bedrms., and bath on 2d fl. and one bedrm. and bath on 1st; large open scrnd. pch.; attached gar.; $11,800.
H. AND R. ANSPACH.
396 Central-av. Highland Pk. 1212.

Complete September 1st

New house; 4 bdrms.; 2 baths; lge. wooded lot; schl., sta. within 3 blks. 2320 Lincolnwood-dr. L. T. McGinnis, Wilmette 5064.

OPEN 2 TO 6—1313 WESTVIEW.
6 rm. brick, 1½ baths, 77 ft. lot, attached garage; west of Skokie-blvd., Woodridge station. Davis 2578.

NEW 7 RM. brick—2 baths; lge. wooded lot; nr. Braeside sta. and school; $16,500.
HUBERT W. BUTLER,
629 County Line-road, Highland Park 930.

5 RMS.—1 unfin., wht. clpbd., 2 yrs. old; ⅓ mi. trans. and schl.; $9,750; priv. pty. 5 Sheldon-lane, High. Park 5355.

NEW 6 rm. 1½ bath Colonial res.—50x225. H. P. 3418 or Ran. 4142.

Hubbard Woods—24 minutes to loop.

OPEN 2 TO 5—1442 ASBURY.
3 bedrooms, 2 porches, 2½ baths; oil heat; att. gar.; fine loc.; $15,000. Win. 2014.

Kenilworth—19 minutes to loop.

OUTSTANDING VALUE

Substantial and restful is this attractive brick Colonial of 4 family bedrooms, servants' quarters and 3½ baths. This perfect home can be had for less than $30,000. Exclusive agents.

Kenilworth Realty Co.

410 GREEN BAY-RD. Kenilworth 5600.

FIRST TIME OFFERED

Charming white brick house, less than 5 yrs. old. All rooms large; 4 bedrms., 2½ baths, screened pch., 2 car att. gar.; walking distance all schools and transportation.
FULLER & PICKARD, INC.,
Greenleaf 7220. Wilmette 730. Win. 3603.

OWNER moving—Almost new, white brick; 4 bedrms., 2½ baths; library; scrnd. pch.; air-cond.; gas; 2 car attach. Kenil. 5197.

AN economical home to own—Owner built; brk. col.; 4 bedrms., 2 baths. Kenil. 3766.

Lake Bluff—43 minutes to loop.

FAMILY grown, will now sell my ideal colonial family home—10 rms.; an attractive ½ acre in Lake Bluff; 2 bedrms. and 1 bath. 1st fl.; 4 bedrms., sewing rm. and 3 baths on 2d fl.; 4 car attached gar.; close to lake and depot; h. w. ht., oil; only $19,000, terms. Address S J 75, Tribune.

REAL ESTATE—SUBURBAN—NORTH.

Lake Forest—39 minutes to loop.

BEAUTIFUL, practically new Connecticut Colonial Home—Well built in exclusive North Shore Suburb; seven rooms; library, 2 baths, powder room, large open screened porch, wood burning fireplace, oil heat, electric throughout. A big little home. Must be seen to be appreciated.
Address E A 29, Tribune.

Lincolnwood—38 minutes to loop.

VERY HIGH GRADE LINCOLNWOOD HOME. 6 rms.; de luxe arrangement thruout; gas, air cond. htg.; carpeting, venetian blinds, refrig., stove, elec. dish washer; landscaped 50 ft. lot; street drive to fine brick gar.; immed. poss.; leaving city. ONLY $14,000, terms. Ph. Mansfield 3848.

OPEN FOR INSPECTION

Bldr. offers new 6 rm. brk. res.; att. gar.; 1½ ba., gas heat. Low tax rate. FHA tms. 6615 N. MONTICELLO-AV. [3650 W.].

Northbrook—32 minutes to loop.

4 ACRES—Large garage and large home interior in home not comp.; near Glenview airport. 1837 Wellington. Owner.

6 RM. brk.—1½ story Cape Cod; leaving city; sacrifice. 1051 Butternut Lane.

Skokie—31 minutes to loop.

3 NEW HOUSES.
NEW ENGLAND COLONIAL.
4 bedrms., 1½ bths.; attach. gar.; wide wded. lot. An extraordinary inter. $16,000.
MASSACHUSETTS COLONIAL.
3 bedrms., 1½ baths; attach. gar.; very well planned. Exquisite details. $14,000.
ENGLISH STUDIO HOME.
3 bedrms., library, 1½ baths; big corner lot; inclosed pch.; attach. gar.; $13,000.
These homes are ready now. See them at 9030 Kedvale in Skokie Woods. Drive to 9000 N. Crawford [3 blks. north of Dempster], then turn west on Grove-st. to Kedvale. Open today. Look for
SKOKIE WOODS HERITAGE HOUSES, OR CALL COMMUNITY BUILDERS,
4101 Dempster. Skokie 2990.

FOR SALE—Lots 36 and 37, Block 5, of Harry A. Roth Sub., Broadview Heights, Skokie, Ill. 4 blocks west of McCormick-blvd., 2 blocks south of Dempster-rd.; close to Evanston. Paid $5,000; will sell at ¼ price. Clear of all debts and taxes. Terms. Nelson R. Bruner, Mt. Morris, Ill.

5 RM. EFFICIENCY—Many features.$7,300
6 rm. brk., att. gar., wide lot........$7,800
5 rm. brk., best built..................$9,450
6 rms., 1½ baths, game rm..........$11,000
De luxe 3 flat...........................$13,500
King, 5104 Oakton. Skokie 1234.

$11,750—7 RM. res., all elec.; cost $18,000. 90 ft. lot, landscpd., trees, outdoor firepl., 2 gar., press. brk. all sides, tile roof, scrd. pch., h. w. ht., late kit., tile wall, 1¼ bath, nat. firepl., many closets. Other features. Near schools, transportation. Skokie 4.

OWNER LEAVING CITY
asks us to sell thoroughly modern 3 apt. bldg.; good condition; stoker; convenient to L and North Shore transp. Call. Randolph 0112.

$10,500—7 RM. brk. home, 2 baths, 2 gar.; ldscpd., trees; forced air cond., stoker, attr. kit., firepl., game rm.; nr. schl., shop., L. Skokie 5.

$10,850 MOD. 3 apt. brk.—5-5-4 r., 2 gar.; oil stm. ht.; insul.; tile bths.; late kit., plbg.; sun pch.; nr. schl., trans. Skokie 5.

$8,350 BUYS 6 r. hm.—78 ft. lot; beau. trees, 2 gar., h. w. ht.; nr. schl., shops, L. Skokie 4.

MOD. 2 apt. brk.—6, 6 r. tile bth., gar.; nr. L; st. ht.; new stkr., refg., stvs. Skokie 5.

NEW 4 rm. brk. house—2 unfinished rms. upstrs.; bsmt. $6,200. Hoffman, Skokie 677.

DE LUXE 2 apt.—Tile baths. Stoker. Garage. Insulated. $12,500. LON. 1239.

Wilmette—21 minutes to loop.

OPEN SUNDAY 2:30 TO 5:30

619 LAKE-AV.
Rare opportunity to secure a fine modern brick home at a sacrifice; 4 master bedrms.; 2 baths on 3d fl.; h. w. oil heat; house in fine condition; splendid location; 3 blks. to lake; reduced to $17,000 for immediate sale. Fred M. Clarke.
BAIRD AND WARNER.
576 Linc., Winnetka. Winn. 2700. Wil. 4328.

FIRST TIME OFFERED.
English brick; built by owner four years ago; ½ block to lake; easy walking distance to transportation; unusually large living room and dining room; screened porch; library on first; 3 unusually large master bedrooms and 2 baths; recreation room. Owner is anxious to sell.
McGUIRE & ORR, INC.,
530 Davis, Evanston. Rog. 3213. Wil. 228.

NEAR NEW—NEAR LAKE

Owner built brick Colonial; 3 lge. bedrms., one with Italian marble fireplace; 2 colored tile baths; powder rm. Cheerful liv. rm. with fireplace; scr. flagstone terr. overlooking garden. Finest construction, economical air-cond. heat; 2 car gar. Mrs. Burnett. Bri. 1106, Gre. 1166.
THE BILLS REALTY, Inc. Evanston.

ONLY 3 LEFT

Open for inspection, 2 to 7; beautiful Confecticut Village; best buys on the north shore for construction, appointment, and location.
1218 RICHMOND-ROAD.
1373 AND 1406 ASHLAND-LANE.
FULLER & PICKARD, INC.,
Greenleaf 7200. Wilmette 730. Win. 3603.

TOO LARGE FOR PRESENT OWNER.
Will sell or trade this large 6 room brick residence, only 3 blocks to transportation, for smaller house or bungalow in North Evanston.

Kenilworth Realty Co.

410 GREEN BAY-RD. Kenilworth 5600.

2 NEW HOUSES

OPEN SUN., 2 TO 6. ALSO EVENINGS. Drop in and browse around. Both have 6 rms., 1½ baths, 1 car gar. Beau. in every detail. 2223 and 2237 Beechwood-avenue.
JAMES CRABB
1225 CENTRAL-ST. WILMETTE 456.

OPEN TODAY 11 TO 5

602 15TH-ST., WILMETTE.
You must see the inside of this white 6 rm., 1½ bath home to appreciate how attractively it has been modernized. Owner now transferred. Price $7,750.
RANDOLPH REALTY, WINNETKA 1235.

OPEN TODAY 2 TO 5 P. M.

1917 Greenwood—6 room, modern, white, clapbd. hse.; excel. cond.; 3 blks. to Kenil. station. H. W. gas heat; 2 car gar. Owner moved to Mexico. Pr. $11,750. Make offer.
SMART & GOLEE, INC. BRIAR. 3300.

STOVE AND ICEBOX?

N. Y. owner might include stove, icebox, carpets; if his 4 bedrm., 2½ ba. house is sold at once. 3 fireplaces; wood panel. din. rm. liv. rm. 15x26. Want immed. action. North Shore Rlty., 523 Winnetka, Win. 81.

128 LAWNDALE

6 rm. brick, 1½ baths, 2 car gar., on beau. deep lot in new section, $14,000. Make offer. We have key. Eddington & Allen, 410 Linden-av. Wilmette 407.

8 RM. asbestos sh. res.—4 and 4. Has income poss. New Holland furn. Beaut. cor. lot, 100x178. Fruit and shade. Zoned for apts. Chance of a lifetime. $6,500, 20% dn., pymt. bal. 20 years 4½%. 2031 Lake-av., Wilmette, two blks west of Ridge-rd.

REDUCED TO $6,000.
5½ rm. res., nr. schls., transp., 2 bdrms., sewing rm. and bath on 2d fl. Hot air, oil ht., gar. Oct. poss. Owner anxious to sell. Martin Olson, 709 Green Bay-rd. Wil. 4536.

Excellent East Location

Attrac. white brick; 8 rm. hse.; 5 bedrms.; 3½ baths; New oil burner; 50x186; $18,000. QUINLAN & TYSON, Winnetka 177.

NEW 6 rm., 1½ baths—2226 Birchwood-av.; landscaped; lot 53x187; gas ht.; nr. trans., schools; must sell at once; owner in navy; $10,500; in new subdiv.; FHA financed. Phone Wilmette 4470 for details.

NEW 6 rm., 1½ baths—Not quite complete; gas ht.; lot 53x187; at 2215 Birchwood-av.; new subdiv.; trans, schools near; FHA financed; $12,500. Phone Wil. 4470.

ONLY $7,700

7 rm. frame; nr. Howard schl.; reas tms. EDDINGTON & ALLEN, INC., Wil. 407.

NEW HOMES OPEN FOR INSPECTION.
2213 Kenilworth-av., Wilmette; 6 rms.
2320 Lincolnwood, Highland Pk.; 7 rms.
BYRON SMITH, 62 Greenbay, WINNETKA.

516 LAKE-AV.—4 bedrms.; 2½ baths; large lot; 2 car garage; $12,000.
Hill & Stone. Wilmette 1644.

BY owner—7 rms., 3 baths; oil ht.; 2 car gar.; must sell at once. Crawford 2260.

8 RM. hse.—4 bdrms., 2½ ba.; oil ht.; beau. lot, 110x215; best loc.; priv. Wil. 2772.

108 GIRARD-AV.—7 rm. brick house, 2 tile baths; oil ht.; h. w.; $15,500. Open 1 to 6.

Winnetka—21 minutes to loop.

FRENCH PROVINCIAL.
In a beautiful section of Winnetka, surrounded by fine homes; 4 family bedrooms, 2½ baths, 2 maids' rooms and bath, den with fireplace, delightful sun room; very economical upkeep; almost ⅓ acre, wooded. Price $26,500. McGuire & Orr. Excl. Agts. Winnetka 703.

773 PROSPECT—Attr. home with unusual features. Beau. grounds, 7 rms., 2 b., scr. terr.; lib.; nr. lake in N. E. section.
277 RIDGE—Colonial, on 100 ft. lot. Att. interior; 8 rms., 3 b. Nr. Cath. schl. Shown by appt. only. Call Winn. 1800.

BRAND new artistic colonial on half acre, overlooking golf course; 3 lovely bdrms., 3 baths, 1st floor library or bdrm., game rm., 2 car att. gar. Reduced to $21,00 for imm. sale. Pearson, Sadler & Hultman. Win. 3500-Hol. 6362.

QUIET AS THE COUNTRY

Only 1½ blks. twd. lake and Elm-st. sta. You won't believe unless you see. Can show anytime. 8 rms., 2 bas. An unusual place. North Shore Rlty., 523 Winnetka. Win. 81.

OWNER MUST SELL by Aug. 15—Attractive English brick, stone trim 6 rm. hse.; 2½ mod. tile baths; lge. liv. rm. with firepl.; bkfst. nook; $12,500. QUINLAN & TYSON, 584 Lincoln, Winn. 177.

OPEN TODAY

2 TO 5 P. M.
8 rm. solid brick home—3½ baths.
530 ASH-STREET

6 RM. FRM., good cond., conv. loc.; $6,000. Bedrm. and extra toilet on 1st fl. Hot air ht., porch, deep wooded lot, gar., good value. M. L. Olson, 709 Green Bay-rd. WILMETTE 4536.

FOR SALE.
4830 N. Meade-av.—Fine 7 rm. brick bung. $7,500; worth it; see it.

BEAU. hm.—Garden, 7 r., 2½ ba., brkfst. r. pch.; choice S. E. loc.; nr. trains, grd., New Trier Hi.; priv. bch.; $19,000. Win. 2073.

REAL ESTATE—SUBURBAN—NORTH.

Winnetka—21 minutes to loop.

OPEN 4 TO 7; WHITE COLONIAL.
615 CEDAR, AT PINE-ST.; NR. LAKE.
The only brand new hse. avail. in E. Winn.
Baumann-Cook, 533 Lincoln. Winnetka 3450

General—Suburban North.

North Shore Finest Woods

Once owned by former Chicago millionaire; dogwood, hawthorn, wild crab, elm, oak, walnut, hickory, ash; undulating topography; brooks; fast Loop elect. transit 2 blks.; 2½ acres on pavement; $1,875; over ½ acre [water included], $1,250; suitable terms; selected clientele. COME SUNDAY 10:30 to 7. INSPECT AND ENJOY THIS MAGNIFICENT WOODED LAND at own leisure. Office—Skokie-blvd., about 1 mile north of Half Day-rd. [Route 22]. East side.

BUY this 4 bdrm. residence NOW! Maid quarters and attached 2 car garage. One of the fine North Shore Homes. Close to trans. and other city facilities yet on quiet street overlooking Lake Michigan with the privacy of an estate. This ultra home with low costs both in maintenance and help may be sold right NOW for $35,000. with terms to reliable party and may be seen only by calling for appointmt. HOL. 8880.
JOHN W. MURRAY,
6469 Sheridan-rd.

JUST being completed—6 rm. area brick home; 4 rms., completely plastered, full concrete basement; 50 ft. site; 1 blk. transportation, schools, and stores; price $6,400. Monthly payment like rent after initial payment. 9155 Waukegan-rd., cor. of Church-st. [3 blocks No. of Dempster.]

2 LARGE 5 rm. resids., including full baths on one floor, space for 2 additional rms. and bath on 2d fl.; heating and plumbing in; rec. rm., spacious grounds, complete in every detail; only $9,500. Also 5 rm., $6,900; 5 blks. west Dempster Skokie L. Inq. 5611 Dempster. Morton Grove 2035.

1 ACRE OF PPTY.; ZONED FOR BUSINESS; on busy Skokie-blvd.; abt. 15 minutes to Dempster-st.; price $750; $150 cash, $10 monthly.
Address H P 244, Tribune.

GRAY'S LAKE—45 mins. loop; 18 trains daily; sacrifice by owner; brand new 6 rm. res., oil ht., everything right up to the min., gar.; lot 60x150; beaut. large oak trees. Phone 5971, or write Box 33.

OLD farm house on Sunset Ridge-rd. Approx. 2 acres. Some fruit trees and winding stream. Price $9,500.
Dodds, cor. Skokie & Willow. Winnet. 1111.

5 WOODED acres virgin timber—Oak, hickory, etc.; 2 blks. from Sheridan-rd.; $1,500. Mrs. Stahl, Winthrop Harbor, Ill.

400 FT. on Skokie-hwy. [U. S. 41]—Zoned business; barg. Address Y 265, Tribune.

REAL ESTATE—SUBURBAN—N. W.

Arlington Hts.—32 minutes to loop.

Buy Your

New Home Now

The Quantity Is Limited

In addition to the many advantages and comfort of owning your own home, there are today these exceptionally important incentives:

—It's the best hedge against inflation.
—Taxes and interest are allowable income tax deductions.
—Living near rail transportation is a perfect solution to the tire problem.
—All houses have attached garages for the storage of your car.

Come out and inspect the finest 6 and 7 room houses we have yet designed. The quality of all materials is the finest. No substitutions whatever.

STONEGATE AND SCARSDALE

Write or phone for pictures and floor plans. They will be mailed without obligation.

AUTO ROUTE.
DRIVE OUT NORTHWEST HIGHWAY, ROUTE 14, TO ARLINGTON HEIGHTS. STONEGATE IS TO YOUR RIGHT, OFF NORTHWEST HIGHWAY. FOR SCARSDALE TURN LEFT AT FIRST STOP LIGHT AFTER ENTERING TOWN; 5 BLOCKS TO SCARSDALE.

W. C. TACKETT, INC.

BUILDERS OF QUALITY HOUSES.
30 E. CEDAR-ST. DELAWARE 4015.

ACRE BARGAIN

Rich black garden soil. Just outside city limits, Arlington Heights. Fine roads, electricity in and paid. FHA appr. Terms, $100 cash, $15 mo. Inquire Sunday only, office,
NORTHWEST-HIGHWAY and WILKE-RD.

SHERWOOD—RESTRICTED.
New 6 rm. brk.; lot 100x135; 1½ baths, tiled; immed. poss.; $11,500; $67.50 mo. All de luxe features. Drive ¾ mi. beyond R. R. sta. on N. W. hwy. to sign of H. R. Jacobsen Co. See Sunday, 2 to 6.

1½ ACRE corner on Northwest-highway—Nr. Arlington Heights. Double road frontage, both paved, electricity, bus, and C. & N. W. Ry. transportation. Sell cheap on terms.
ADDRESS S F 275, TRIBUNE.

12 ROOM farm home—Good condition; hot water heat, deep well, large fruit and shade trees, lot 150x132. East of Scarsdale. $6,000. Flentie & Behrens, 114 N. Dunton.

916 N. YALE—5 rm. brk. bung.; h. w. ht.; Imm. poss. Open Sun. for insp. State 5846.

Barrington—39 minutes to loop.

I HAVE ready for immediate occupancy several beautiful, permanent homes nr. Barrington; priced from $10,000 up; shown by appt. only. Address B 313, Tribune.

Bensenville—27 minutes to loop.

OWNER must sell—10 acres; partly wded.; lake poss.; nr. sta.; deep well; house unfin.; reas. Blair Realty, Bensenville 505.

5 ACRES, RICH BLACK LAND—Inquire at Petersen's Green House on Lawrence-av., 1 MILE EAST OF YORK-ROAD.

5 RM. cottage—½ acre land; city water; gas; price $2,200. Blair Realty, Wooddale.

Crystal Lake—46 minutes to loop.

6 RM.—¼ ac. lot; liv. rm. 14x25; firepl.; 3 bedr., 6 clos., tile b., attic, bsmt. gar.; fruit, shade; best loc. 10 McHenry. Telephone 70.

Des Plaines—23 minutes to loop.

New Style Ranch Homes

IN CUMBERLAND

6 ROOMS

ALL ON ONE FLOOR

WITH EXCEPTIONALLY LARGE SECOND FLOOR SPACE FOR FUTURE EXPANSION. LARGE ROOMS, TILE BATHS, FIREPLACES.

Priced from
$11,500 to $12,800

ONE TO FOUR BLOCKS FROM C. & N. W. STATION. ALSO BUS SERVICE.

OFFICE: Traffic Circle,
Junct. Route 58 & Wolf-rd.
1 BLOCK NORTH OF NORTHWEST-HWY.

W. C. TACKETT, Inc.

BUILDERS OF QUALITY HOUSES.
30 E. CEDAR-ST. DEL. 4015.

6 RM.—Almost new, snow white frame Colonial; air cond. autom. ht., lge. liv. rm., French doors to lge. scrnd. patio, mod. plbg., landscaped lot, 50x155, 2 c. gar., side drive. Perf. inside and out; $9,500; 20% cash, FHA 20 yr. Key at 541 Des Plaines-ave., north entr. or ph. Des. 148-W.

MUST sell 6 rooms and glazed porch—Brick; tile kitchen and bath; avail. Sept. 4th. $9,500; terms. Petersen, Franklin 2650.

SACR. for quick sale—Mod. 6 rm. house. $5,750; furn. ht.; 2 car gar.; lg. lot; fine dist.; terms. Address G N 205, Tribune.

Edison Park—17 minutes to loop.

FOR DEFENSE WORKERS we have the most complete 5 rm. efficiency homes. Latest features, full bsmt., 35x163 ft. lot. Only a few left at $6,000. $750 down. $42.50 monthly. See today.

De luxe 3 yr. old 3 bedrm. brick resid.; 1½ baths, nat. firepl., brkfst. rm.; built-in gar.; landscaped; 3 blocks schools, stores trans. Only $10,500; FHA terms.
WILLIAM C. McLENNAN & CO.
6665 Northwest-highway. New. 6400.

SPACIOUS COLONIAL
brick home on fine lot; 4 rms. 1st fl., 3 large bedrms. 2d fl.; 1½ baths, tiled; sleeping porch; auto. heat.; 2 car garage; nr. parochial school and church. A real buy at $11,000; terms arranged.

FRED I. GILLICK CO.

Opp. C. & N. W. Depot. Park Ridge 777.

OPEN FOR INSPECT. SUN., 1-6.
7110 Olcott-av.; 6 r. res.; wide lot; like new; price $7,500; terms.

BY owner—7 rm. brk. bungalow; exc. cond.; h. w. ht.; 3 car gar., side dr.; $10,500. For appt. call Newcastle 5289.

Elmwood Park—22 minutes to loop.

5 RM. frame bung.—Lge., lt. rms.; landscaped corner lot; nr. defense plants; gd. trans; $5,750. Owner, 2201 74th-ct, Elmwood Pk.

REAL ESTATE—SUBURBAN—N. W.

Elmwood Park—22 minutes to loop.

5 RM. brk. bung.—Mod., good as new; h. w. ht., glazed rear pch., gar., excel. transp.; nr. schools, churches; $1,500 cash will handle. 7905 Elm Grove-dr. El. Pk. 1631W.

WESTWOOD—Mod. 5 rm. brick bung.; h. w. ht., encl. pch. 3133 N. 79th. Ph. 1915-W.

Franklin Park—29 minutes to loop.

BEAUT. 9 rm. res., with acres, nr. all schls., churches, in heart of defense area. Good transportation; bargain. 3719 N. Ruby-st., Franklin Park, Ill.

GRAND and Wolf-road—50x125; 10 minutes to Buick plant. Berwyn 5730.

Itasca—33 minutes to loop.

NEW, mod. brick home—5 rms., tile bath; partially finished attic; conservatory; 2 car gar.; 1 acre beautiful lawn, flowers, gardens; 4 blocks from sta.; $9,700.
B. B. CLOVER, opp. station, Itasca 7.

Niles—24 minutes to loop.

1 BRICK HOME LEFT

OPEN SUNDAY, 2-5 P. M.
8200 Block Merrill-av.
[2 blocks north of Oakton,
3 blocks west of Milwaukee-av.]
5 rooms; latest improvements; tile bath; modern kitchen; hot water heat [gas fired]; insulated; lot 50x133; $900 cash; balance 20 years. [FHA.]
HENRY G. ZANDER & CO. Ran. 2300.

1 BRICK HOME LEFT

OPEN SUNDAY, 2-5 P. M.
8200 Block Merrill-av.
[2 blocks north of Oakton,
3 blocks west of Milwaukee-av.]
5 rooms; latest improvements; tile bath; modern kitchen; hot water heat [gas fired]; insulated; lot 50x133; $900 cash; balance 20 years. [FHA.]
HENRY G. ZANDER & CO. Ran. 2309.

Norwood Park—17 minutes to loop.

LARGE 6 rm. brk. residence—H. W. ht.; tile bath; recreation rm.; 1 car garage; alley corner. 50x125; $7,900; $2,500 down. Shown 10-5 Sunday. 7422 Myrtle-av. Call owner. Newcastle 0867.

Palatine—39 minutes to loop.

6 RM. ENG. TYPE HOME ON 1 ACRE. 3 bedrms., bath, run. wat., elec., full bsmt., furn. ht., gar., mail delivery, 5 min. drive to depot, stores near. A real barg., only $5,500. $1,000 cash, bal. terms. Act quick. Wm. H. DePue, State Bank Bldg., Pal. 4.

Park Ridge—19 minutes to loop.

BUY THIS HOME TODAY

ONLY $34 PER MONTH

FHA terms. It's unbelievable that such a beautiful 5 room colonial brick home [near Park Ridge] could cost LESS than your present rent—but it's true. Come out, you'll be convinced it's the best home buy in Chicagoland. All modern features.

Only $5,995 Complete

On 100x185 ft. lot on winding creek, Touhy-av. [7200 N.] to Mannheim-road [Route 45], turn south ¼ mile to property. Watch for our sign.
OLIVER SALINGER & CO. EST. 1909.

OWNER TRANSFERRED

Comfortable 4 bedroom home, spacious wooded lot, h. w. oil heat, fireplace, sun room, sleeping porch, modern kitchen, large living room; near train, school and stores. Located on wooded parkway street, surrounded by beautiful homes with spacious lawns. This home is available immediately. Recently financed by FHA.
BOLTON REALTY CO., Park Ridge 567.

MOVE IN AT ONCE—NOW UNOCCUPIED.
421 S. GREENWOOD-AV.
Mod. 7 rm. yellow face brk.; 4 bedrms., 2 baths, tile kitchen, studio living room, nat. fireplace; mahogany trim, playroom; complete new decorations; 2 car garage; cement tile roof; copper gutters, etc. Ideally located corner lot, 50x177 feet. Only $1,000 to $4,300 cash necessary. Balance as low as 3% interest. Open for inspection TODAY, 2-6 p. m.
JOERN & SONS. AVENUE 5500 or 9199.

NEW BRICK CAPE COD

FHA TERMS; ONLY $6,000.
SEE 242-244 N. DELPHIA-AV.
McCabe Construction Co., 9 N. Prospect.

A HOME-SWEET HOME—$10,500.
1313 VINE-AV. Lovely 6 rm. English bung.; 3 bedrms., fit twin beds; liv. rm., 14x24; tile 1½ baths; h. w. ht. with oil; 2 c. brk. gar. Inspect today. Palisade 7210.

528 WISNER—Beaut. brick res.; owner leav. town; must sell or rent to responsible tenant at best offer. Ph. Park Ridge 2050-J or Franklin 1424.

BEAUT. new 5 rm. brk. res. on 100x185 ft. lot near Park Ridge. Only $34 month. $600 down. Address S F 58, Tribune.

14 ACRES—Large home and business; ideal opportunity for right man; in Park Ridge. Address E A 19, Tribune.

NEW BRICK HOME — 203 N. HOME-AV. 6 rms., tile bath; 2 fireplaces; gas ht.; $2,000 cash; FHA terms. Palisade 4212.

SACRIFICE—3 bedr.; brk. res.; 1½ bath; oil heat; carpeted. Park Ridge 453M.

7 RM. frm.—Ht. wat., oil; 2 car gar.; lot 60x160; 725 Elmore-av. Ph. 675-J.

7 RM. 2 sty. fr. res.—Nr. schl. $1,400 dn., $49 mo. inc. tx. Ex. value. Pk. Ridge 1969.

Prospect Heights—30 min. to loop.

ONLY 11 HOMES LEFT

$6,000 "PRIORITY HOMES"

AT PROSPECT HEIGHTS.
5 and 6 room houses; solid brick const.; compl. insulated; air conditioned; auto. ht.; modern plumb.; some with attached garage; includes large 100 foot front lot. 90% FHA LOANS. $35 PER MO.
Excellent BUS-RAIL transportation
Take Route 12 [Rand-rd.] to Route 83. Turn north 1 mile to Prospect Heights.
SMITH & DAWSON
Newcastle 3869 for partic. Open eves.

LOOKING FOR A "HOME"?

This is IT. . . . Bus to side drive. Every city comfort with suburban economy. Acre lot with plenty fruit and vegs. Look it over—judge for yourself. Only $1,800 dn. bal. FHA. Owner, B. Radford, cor. Elmhurst and Clarendon, Prospect Heights.

FOR SALE—5 RM DUTCH COL. Garage attached; gas heat; insul.; newly painted and decorated; lot 100x300; lawn and trees. $7,800. Busse Realty Ass'n, Mt. Prospect, Ill. Phone Mt. P. 850.

MOD. Georgian 6 rm., 2 story brick home—broad lawn, fruit trees, garden, gas ht., att. car; Bendix washer, etc.; FHA, $35. Ph. Peavey, wk. days, Del. 3238. See at 108 Wheeling-rd. Private party; barg.

Roselle—37 minutes to loop.

FOR sale or rent—8 rm. house, 1½ baths, h. w. ht., fireplace, 2 glazed porches, 2 car garage, 80 ft. lot. Immediate poss. E. C. Dillon, owner, call Roselle 4454.

Wooddale—30 minutes to loop.

½ ACRE — Garden homesites. Price $275; payable $5 monthly. 2 blocks bus, R. R., schools, stores. Drive out Irving Park-rd., 5 miles west of Mannheim-rd., to town of Wooddale. Office 1 block west of station.
H. W. BRANIGAR ORGANIZATION.

4 AC. wooded land—Suit. for subdiv.; 2 blks. to R. R. station. Bensenville 48J-2.

General—Suburban N. W.

FOR Sale—By owner, 2½ acres, 10 room Victorian brick house, 2 glazed porches, 2½ baths, shower, h. w. heat, Eng. basement; barn with 2 car garage; forest trees, shrubbery, tennis court; near school; steam or bus trans.; 10 miles west of Evanston.
PHONE DESPLAINES 56.

WALKING DISTANCE OF NEW "ARMY" AND "NAVY" industries—Garden farm; paved road; main highway; bus 1 blk.; large school close; N. W. of Harlem and North-avs.; rare bargain; $875; $175 cash, $10 monthly. Address H L 336, Tribune.

$100 DOWN, $10 MONTH.
Small farm; rich soil; walking distance to new Douglas Aircraft plant; near school, bus, Buick plant. Drive out Lawrence-av., ¼ mile west of Wolf-road.

OVER an acre—Half block to bus and steam transp.; rich, black garden soil; pavement and electric in and paid; no assessments; low taxes. Will sacrifice, $750; $150 cash, $10 month. Address S E 65, Tribune.

2½ ACRES—Milwaukee-av. frontage, a little n. e. of Park Ridge. Will sell cheap on terms to right party. May sell half.
ADDRESS S G 496, TRIBUNE.

NEW 4 rm. hse.—On small farm. $895; $100 dn., $14 mo.; 14 mi. N. W. Chgo. Milwaukee-av. to Dundee-rd., west to 83, north [1½ mi.] to Aptakisic-rd., right to stone, en.

$34 MO. buys 5 rm. brick res. on ½ acre lot on winding creek near Park Ridge. $600 down. Address L T 511, Tribune.

GREEN BAY-ROAD—Opposite Waukegan; business or investment, 150x250 at $40 per foot. Address B 214, Tribune.

NEW 4 rm. house—Interior needs finish. On large lot; nr. fast transp.; full pr. $1,100. Terms, $20. Address J A 329, Tribune.

FORCED to sell beau. new 5 rm. house on large lot. $5,500, part cash. 23 min. N. W. loop; exc. trans. Address G N 204, Tribune.

WILL SACR. 2 acres adj. Arlington Heights; paved road; electricity; FHA terms; responsible party. Address S E 59, Tribune.

DON'T buy acres North or Northwest until you see our ½ to 5 acre bargains. Send for list. Address S F 274, Tribune.

2 ACRES—By farmer; sacrif.; $700; terms. Near Rand-rd. Address T Y 94, Tribune.

50x150 PAVED—2 miles E. of Buick plant; $295, terms. Address Y 138, Tribune.

REAL ESTATE—SUBURBAN—WEST.

Austin—14 minutes to loop.

Brand New Brick Home

5 beautiful rooms; stone fireplace; Chrysler air conditioned; tile bath; Y. P. S. kitchen; completely landscaped, fenced; screened, storm sash; Venetian blinds. All FHA and title charges paid. Complete price $10,750.
1921 N. NORMANDY-AV.

Carrothers and Braun

ARCHITECTS AND BUILDERS
P. S.—5 room brick homes for defense workers—$6,000.

6 RM. AUSTIN BUNGALOW, BARGAIN.
Very high grade; extra large living rm.; h. w. ht.; insulated; wide lot; fine 2 car gar.; choice W. Austin loc.; FHA terms. ONLY $6,750. Phone Mansfield 3848.

ON PINE-AV.—[Wide shady st.]; 4 bedrms., air cond. res.; liv. rm., 30x13; step saver kit.; 1½ baths; 50 ft. lot; 2 c. gar. $7,500. Pilgrim, 5637 W. Lake. Aus.1680-Vil. 5100.

[Continued on following Page.]

REAL ESTATE—SUBURBAN—WEST.

[Continued from preceding Page.]

Austin—14 minutes to loop.

NEW HOMES

5 rooms, tile baths, steel kitchen cabinets; extra large rooms; steel beams and basement sash; solid brass hardware; wide lots; FHA approved loans. Open for inspection. 4833-51 Lexington-st., nr. L sta.

BRICK 2 flat—2 mod. 6 rm. apts.; excel. cond.; h. w. stoker; 2 car gar. Vil. 3790.

Bellwood—24 minutes to loop.

BEAUTIFUL modern 5 rm. brick home—Recently completed. Quiet residential street. Convenient to Buick and other plants. Excellent trans. Immed. poss. Priced to sell. ADDRESS S E 277. TRIBUNE.

3520 WILCOX—1 car gar.; this home offered at very reas. price on terms. LANG, WEISE & CELLA. RAN. 2574.

Berwyn—17 minutes to loop.

Stove Heated Mod. 15 Apt.

N. E. cor. 28th-st. and Ridgeland-av.; 15-4s. 2 shops; A1 cond. Always rented. Pays over 10% profit. Price $38,000. Terms. Full information, Jannotta, Andover 2200.

1410 SOUTH GROVE-AV., BERWYN—Five rms. with two bedrooms first floor; arched liv. rm. and two large bdrms., second floor; hot water ht., lot 37½x136; gar., front drive. Open for inspection. Price $5,950.

OPEN FOR INSPECTION 1-6—2313 S. Euclid-av.; 6 rm. br. bung.; newly dec.; h. w. ht.; 2 c. gar. Move right in. Only $7,500. Kohout Bros., 6200 Cermak-rd. Cra. 5800.

$6,200—BRICK 2 FLAT: 5-4; A-1 condition; stove ht.; good location. Act quick. Kohout Bros., 6200 Cermak-rd. Cra. 5800.

OWNER trans. to Mich.; 6 rm. res.; h. a. ht.; 2 c. gar.; price $6,300, tms. Open 1-5. Moysey, 3208 S. Oak Park-av. Lawn. 2995.

3501 S. KENILWORTH—7 rm. res.; new boiler, new rf.; sac. $4,800. Cicero 1622-R.

1214 S. CLARENCE-AV.—Attrac. 6 large rm. residence. Furn. heat. A1 cond. Pr., $5,800.

Brookfield—25 minutes to loop.

5 ROOM frame bung.—Fireplace; excell. cond.; gar.; lot 120x125; fruit trees, shrubbery; near schools, churches, stores and transp. 3625 Raymond-av., Brookfield, Ill.

Cicero—13 minutes to loop.

OPEN FOR INSPECTION 1-6 TODAY! 1235 S. Austin-blvd.; 5-5 rms., brk.; 2d flr.: vacant, redecorated, like new; 2 car gar.; owner leaving city will sac. $10,950.

MOD. 5 rm. brk. bung., 2 car gar.—3236 S. 52d-court. Pr. $4,500. Lynch, Reg. 4800.

Clarendon Hills—31 minutes to loop.

$600 DOWN—No extras, $34 month, and taxes buys home just completed; 2 bedrms.; automatic oil heat. Close to school and depot. Large lot. New stove included. Ready to move in. Open today. Whaples, 15 S. Prospect-av.

Downers Grove—37 minutes to loop.

5 ROOM Frame House—With 3 additional partially finished rooms in attic; furnace heat; complete bath and other improvements; assessments paid in full; near grade and high school, stores, and Main-st. depot, C. B. & Q.; good residential section. For quick sale, $4,950; FHA terms. C. J. DUNHAM, 5135 MAIN-ST.

6 RM. gray shingle residence—With sleeping porch, city water, elec., gas, bath; paved street; hardwood floors, lge. liv. rm., fireplace; Holland furnace; 2 car garage; in good condition; 2 blks. to stat., stores, and school. Price $4,600; terms. A. C. FREDENHAGEN, 4956 MAIN-ST.

6 RM. bung.—Fireplace, recreation rm., stoker; heat gar.; wded. lot. Price $6,500; FHA terms. Morton, 937 Curtiss-st.

2 FLAT house and 4 room cottage—3 car garage; oil heat; all improv.; 99x300. Downers Grove 2646J. 4347 Highland-av.

Elmhurst—23 minutes to loop.

LARGE 6 room bungalow type—Natural fireplace, hot water heat, enclosed porch; garage; lot 43x200; our best buy at $6,750. First time offered—7 room frame home, 2½ baths; hot water heat [oil]; double garage. Lot 75x150; landscaped, large trees. Near park, transportation, schools, etc. A real value at only $8,200. Myers Realtors, 191 N. York, Elm. 2025.

UNUSUAL

5 rms., one flr.; liv. rm. 16'6"x23'6"; real firepl.; 2 bedrs., 13x14 and 12'8"x13'8"; dining rm., kitch., and brkfst. nook in proportion, as well as tile bath; h. w. ht.; auto. attachmt. for hot water; oil fuel; betw. 2 lines trans.; pr. $9,750; cash $3,300, bal. $57.50 mo. incl. princ., int., taxes. W. S. WELLER. 186 N. YORK.

OWNER TRANSFERRED.

Unusual buy: 6 rms.; 28 ft. liv. rm.; firepl.; large din. rm. with cor. cabinets; cab. sink; aut. water htr., softener; double gar.; tastefully dec. and in fine cond.; schools, stores and trans. close; $7,500. J. E. Vandivere, 109 E. 1st-st., Fisher Bldg. Ph. 606

DUTCH COL. 6 RMS., H. W. HEAT. 2 CAR GAR. GAME ROOM. $8,500. 6 R. AMERICAN COL. 2 CAR GAR. AUTO. HEAT. $12,500. 5 RM. COTTAGE, ½ ACRE. $5,300. PAUL RIEGER. 505 S. YORK-ST. 456 SPRING-RD. 108 SCHILLER-ST.

LOT 100x190—Facing double row of large elms; covered with many flowers, shrubs, and trees. Flanked with 250 ft. of lilacs. 5 room stucco bungalow. Large screened porch, 18x18, attached garage. Priced below value. If you wish beauty and comfort, inspect this. 248 Arlington-avenue.

8 ROOM RESIDENCE—A1 condition; 2 baths; sunroom; forced air heat; 2 car garage; arranged for residence or income property. Price $9,500. H. G. Brueckner, 149 W. 1st-st.

REAL suburban atmosphere—6 rm. face brk. Nat. firepl., cab. kit., spac. den, wood lot; illness forces sale. $8,750. terms. Bixby, 501 Spring-rd. Elmhurst 4925.

2 RMS.—Neat and well kept; most attrac. and well landscpd. cor. lot; all street imprvmts.; in; price $2,000. W. S. WELLER. 186 N. YORK.

5 RM. insulated pressed brick bungalow; enclosed porch; garage; automatic oil h. w. ht. Open for inspection. See H. G. Brueckner, 149 W. 1st-st.

NEW 4 rm. hse. on small farm, $895—$100 dn. Dr. Lake or Grand, 3 mi. W. Elmhurst to Addison, Ill. Jackson, front of bank.

Forest Park—20 minutes to loop.

5 RM. bung.—Mod.; not new, but well kept; all rms. good size; lot 30x125; brick gar.; nr. schools, churches, L trans. $700 cash, balance like rent. Phone Forest 789.

5 RM. bung.—Wide landscaped lot; h. w. ht.; 2 car gar.; $700 cash, $40 per month. Henry C. Rieck, 7348 Madison. Forest 473.

Geneva—45 minutes to loop.

428 FULTON-ST.—9 rms., 3 baths; white clapbd., built 1929 on fine corner; 2 min. walk to school and train. This is a very attractive home and is priced for immediate sale and available for occupancy on or before Oct. 1st. See today or phone State 0266 Monday.

Glen Ellyn—35 minutes to loop.

FOR SALE OR FOR RENT—847 Crescent-bl., GLEN ELLYN, ILL.

A home that originally cost over $30,000 in one of the finest locations in Glen Ellyn is being sacrificed for $22,000. All face brick, with tile roof, and it contains 9 rooms. Beautiful living room with a natural fireplace, sunroom, dining room, large kitchen and breakfast nook, and a master bedroom on the first floor, with a tiled lavatory and shower. Second floor has 3 bedrooms and complete tiled bath. Many large closets and linen closet. Basement has a beautiful recreation room with a natural fireplace. Oil fired hot water heat, and a 2 car brick garage. Shown by appointment only. Marie Ratledge Associates, 23 N. 5th-avenue, Maywood. Maywood 294-295.

INSPECT TODAY.

2-6 P. M.

780 Crescent. Picturesque 6 acre estate; mod. 9 rm. manor type home; 3¼ baths; sun rm.; overlooks 7 mile valley; gar. apt. above mod. barn; fenced. Will divide. Cost price halved to expedite sale.

BAIRD AND WARNER. Mr. Prescott. Glen Ellyn 1855.

SEE THESE SUNDAY.

Two fine houses are now ready for inspection; all latest improvements; 6 and 7 rooms; attached garage; beautiful lots with large trees. Open daily, 1 to 5 p. m. 60 Turner-av. [just west of Park-blvd.] [only blocks south of R. R. depot].

BROOMELL BROTHERS. RANdolph 9121

ULTRA modern, new 6 rm. brick and stone—Genuine tile kit.; 1 bedrm. on 1st floor; 1½ colored tile wall baths; automatic ht.; many big closets; spacious tree-lined grounds; new carpets and Venetian blinds included; only $14,000. R. A. WILCOX. 445 MAIN-ST.

ACRES ON NORTH-AV.

Drive out today between Lombard and Glen Ellyn. 1 block west of Route 53 or call Longbeach 1176.

WELL BUILT insul. brick home—4 bedrms., 2 baths; firepl.; auto heat. Bargain. Better than new! See owner. 371 Park-boulevard.

7 RM. Home—Corner lot, 50x180; hot water heat; 2 car garage; one block depot; 2 blocks electric train. Glen Ellyn 279-M.

OWNER sell enchanting white home—Gar.; park-like grounds; $8,400. Klein, 472 Main.

Hinsdale—27 minutes to loop.

SURROUNDED BY TREES

Seven rm. brk.; tile roof. Lge. studio living rm. with adj. porch. First flr. maid's rm. and powder rm. Three lge. bedrms. and 2 tiled baths on 2d flr. S. E. Hins. Price red. for quick sale.

One yr. old; highly mod. 7 RM. BRK. HOUSE; 1½ acre Victory garden. Walking distance to depot. Good value. HENRY A. MILLER, REALTOR. 10 S. Washington-st., ph. HINSDALE 200

EXCELLENT nearly new all stone home, furnished or unfurnished; 2 lge. bedrooms; 2 small bedrooms; lots of closet space; 2 fireplaces; large knotty pine playroom; attached 2 car garage. Open for inspection Sunday. 133 Ravine-rd. or phone Crawford 3341 weekdays for appointment.

LOVELY Home—8 rms., sleeping porch, sun parlor, 2 car gar.; A1 cond. Beau. landscaped; best residential section of Hinsdale. Buy furnished or unfurnished. Must sac. If interested, call Hinsdale 1224.

La Grange—21 minutes to loop.

CHARMING Dutch Col.—Br. and fr. 6 rm. hse., lg. liv. rm., nat. fireplace, 3 lge. bedrms., 1½ baths, gar. lot; 2 yrs. old; fine loc.; pr. $11,550. For appt. La Gra. 7754

NEED money urgently for business. $1,800 choice lot; 47th-La Grange-rd. sec. $1,200 Forest 5214. 25 Park, River Forest.

TO settle estate—Must sell 3 bedrm. roomy Col. home on 100 ft. lot. $7,500. J. E. McConaughy. 504 W. Burlington-av. Ph. 218

LOVELY bung.—Beau. grounds, pch., 3 fine bedrms.; A1 cond. Rare opp. La Gr. 1123.

REAL ESTATE—SUBURBAN—WEST.

La Grange—21 minutes to loop.

PARENTS ATTENTION — THIS CONVENIENT, COMFORTABLE MODERNIZED HOME IS ONLY 4 BLOCKS to grade school, high school, and ranking junior college. Library 15x12 with real fireplace. 4 bedrooms [3 large], 2½ baths; new kitchen and bath equivalent. Automatic heat. Insulation. 2 car garage. Taxes only $113. Choice location. Only $12,000. See it today, 2 to 5 p. m. Thorsen & Fouch, Inc., 712 Burlington-avenue.

GENUINELY APPEALING 7 room frame home on 75 foot lot among delightful surroundings of southwest La Grange. Comfortable roomy 1st floor plan. 3 large corner bedrooms, library, and modern bath, 2nd floor. Insulated attic. Automatic heat. Large open porch. Easy walking distance to station, schools, stores, and country club. Price $8,750. KNIGHT & WILSON. 42 South La Grange-road. La Grange 414.

La Grange Park—26 min. to loop.

NEW BRICK COLONIAL

IMMEDIATE POSSESSION

on 75x133 ft. site; 3 blks. to station. 6 large, light rms. and breakfast rm. Carrara glass bath; powder rm.; attached garage; carpets and parkay floors. "JOERN BUILT." A very livable home in restricted community; close to schools, etc. Act now; see it today. Terms like rent.

328 N. EDGEWOOD-AV.

2 STORY frame home—3 bedrooms; automatic oil heat; large lot; close in to transp. Bargain. La Grange 4410.

Lombard—26 minutes to loop.

5 RM. brick bung.—Lge. lot; nr. transp.; $6,500; 8 rm. colonial res.; 4 bedrms.; 2 car gar.; landscaped lot, 100x200. Lombard's best street. $1,500 down. C. H. Cress Co., 10 W. St. Charles-rd. Lombard 1100.

554 LODGE-LANE—5 rm. resid.; wide lot; paved st.; newly dec. in-out. Open 1-5. Immed. poss. or call Villa Park 1127.

50X156 FT. Lot—Excel. N. E. section; improvements in and paid. Write W. S. Hassel, 719 Franklin-av., River Forest.

110 FT. LOT—Gas, elec., gravel st. $450, terms. $50 dn. Address H L 274, Tribune.

1¼ A.—6 RM. cott.; gar.; h. w. ht.; $3,450. H. May, R. R. 1, Lombard, Ill. Ph. 8009LI.

6 RM. brk. bung.—Except. fine cond.; 2 car brk. gar.; best loc. 212 N. Main, Lombard.

Maywood—18 minutes to loop.

5 LRG. rms.—Scrn. por.; base.; playroom; gar.; perennial garden; good loc.; $7,500; will exchange for small country place outside Cook co. Address S H 476, Tribune.

WELL built brick bungalow—Modern; 5 cozy rms.; exc. condition; porches; gar.; wooded lot; best location. Price $5,250; FHA terms. Cummins & Bossy, 712 S. 5th-av.

ATTR., well built 5 rm. brick bung.; extra rm. in attic; auto. ht.; 2 car gar.; $6,750. Bullard, 506 Washington. Maywood 52.

BUNGALOW—5 room brick; garage; big lot; trees; save commission. Maywood 4075.

1614 S. 19TH-AV.—Newly dec. and painted 5 rm. brick bung.; immed. poss. Forest 444.

ILL health forces me to sell my spac. 6 rm. brk. bung. 2114 S. 8th-av. Open 2-6.

Melrose Park—20 minutes to loop.

SACRIFICE 2 lots near Buick plant on Mannheim-rd.; sidewalks in; taxes paid up-to-date; or will trade for summer home. CRAWFORD 1071—after Sunday.

Oak Park—14 minutes to loop.

OAK PARK REALTY CO.

SCARCE AS HEN'S TEETH is a buy like this dandy 5 room home with a large living room and two big bedchambers; modern bath. Excellent condition; close to park; near L and stores. Here's what you've been looking for and ONLY $5,750. Reas. tms.

HERE'S A CUTEY: Nearly new BRICK COLONIAL; corner lot, 5 rooms, latest kitchen and bath; 4 blks. to L and stores. DON'T MISS SEEING TODAY. Only $6,750. MANY OTHER BARGAINS—OPEN SUN.

OAK PARK REALTY CO.

810 HARRISON-ST. VILLAGE 4545.

1209 N. LINDEN-AV. OPEN 1-5 P. M. BEAUT. PRESSED BRK. HOME [solid brk. const.], copper gutters; lge. rms.; canvased, real firepl.; 2 big bedrms. and bath on 1st flr.; also 2 lge. bedrms. and lav. on 2d flr.; tile kitch.; lge. screened and glzd. porch; fine bsmt. with lav.; h. w., oil ht.; 2 c. brk. gar. with side drive; newly dec. OWNER WANTS DEAL. PRICE $15,000. R. W. BRAMBERG & CO. Euclid 2017.

OCCUPIED 2 MONTHS

New solid brick Colonial; 3 large bedrooms, 1½ tile baths, 2 fireplaces; carpets included. Fine Oak Park location. Owner leaving. Eager. $15,750. BAIRD AND WARNER. Austin 1855. Euclid 1855.

OWNER TRANSFERRED

Lovely brick Colonial; 6 months old; 3 bedrms., clubroom, 2 fireplaces; gas heat; air conditioned; beautiful carpets and drapes included at $15,750. Van Doren, Village 9220.

GORGEOUS Mediterranean brk. res. on huge landscaped lot; sunken liv. rm.; library; brkfst. rm.; til kit.; 4 bdrms.; 3 full tile baths; 4 car gar. For a home of distinction reasonably priced. See this. Village 3380 or Village 6493.

BRICK COLONIAL

In N. Oak Park; close to high school and all transp.; 4 bedrooms, 2½ tile baths; tile roof; clubroom. Finest construction. $16,500. Van Doren, Village 9220.

531 S. GROVE-AV.

10 rm. res., gas heat, beau. corner lot, nice yard, 1½ baths, 1-tile. Gar. F. H. A. terms. Open for inspection today 1-5 p. m.

LET YOUR TENANT PAY FOR YOUR Living quarters in this modern brick 2 flat; 5's; H. W. ht.; brick gar.; nr. park. Priced low for quick deal. See it today. HOUHA, 818 HARRISON, O. P. EUC. 21.

OPEN 2-6 TODAY.

633 Clarence-av.; modern brick bung.; spacious rms.; excellent location; 2 additional rms. upstairs; sacrifice price for quick sale. Village 3790.

SUNDAY—2 TO 5 P. M.

Inspect renewed 9 rm. home, 50x170 ft. lot; Yaryan; zoned for apts.; barg. $8,500. terms. 339 S. Wisconsin-av. Euclid 168. Austin 3121.

BRICK house—4 bedrooms; 3½ baths; library and breakfast room; cost $46,000; best residential section; large corner lot; price $23,500. Address T J 413, Tribune.

OUT-OF-TOWN owner—Sac.; quick sale; 6 rm. bung.; sun rm.; new roof; stoker; near Chicago and Oak Park trans., churches, schls., shopping. Address B 306, Tribune.

MODERN home—Library, powder rm., smart kitchen, 5 bedrms., 2 tile baths, firepl., 55 ft. N. loc. $14,500. Call Monday. Mrs. R. C. Davis, Euc. 262. Mans. 1317.

6 RM. res.—Lg. slpg. pch., ivory trim, arched openings, powder rm., 1st flr.; lot 37½x137, 2 c. gar.; fine loc., nr. Garf. L. $6,500. Wittrock & Co., 905 S. Oak Pk. Vil. 4747.

4 BEDRM. res. in convenient loc.; near grade, high schls., Lake-st. L. Knotty pine clubrm. Hot water heat. Pr. $9,250. Pilgrim, 5637 W. Lake, Aus. 1680-Vil. 5100.

NORTH O. PK.—Bargain; $1,000 off price for quick sale; 6 rm. brk. octagon; 1½ tile baths; h. w. oil; living rm. 13x28; 2 car gar.; 40x150 ft. lot. Berkshire 3333.

2 GOOD 6 rm. homes—Excellent locations. Oak Pk., $6,450; Edgewater, $5,250. Dea. 1787.

BEAU. 4-flat brick—2 5s, 2 6s; on Jackson-blvd., west of Crawford; automatic heat. $13,000. Address S J 257, Tribune.

MUST sell 6 apt.—6 gars.; one of Oak Pk.'s finest; constr. cost $78,000; price $35,000 or offer; exc. loc. Village 5264, owner.

OPEN 2-6.

1230 N. Woodbine; new 6 rm. res.; 1½ baths; gas ht.; insul.; att. gar. Mer. 8300.

$6,000 BUYS THIS 6 ROOM BUNG. H. w. heat; on wide Oak Park-av. lot. HOUHA, 818 HARRISON, O. P. EUC.8214.

6 ROOM stucco house—Venetian blinds; new stoker furnace; garage. Bus and L transportation. 526 S. Scoville.

ESTATE will sell 6 rm. stucco res.; h. w. ht., firepl. 3 gar. 35 ft. lot. Inspect 430 S. Kenilworth-av. 1 to 6 p. m. Fra. 1424.

1152 S. HIGHLAND—$5,950; bungalow; insulated attic; new roof. Owner, Euclid 3298.

5 RM. home—Large bedrooms; nr. L; $5,250. James, 914 Gunderson. Euclid 895.

7 ROOM Frame house—1019 Chicago-av. 301 W. State. Geneva, Ill. Geneva 759.

BRICK 2 flat—Lge bedrms.; huge liv. rms.; h. w. heat; garage; $10,950. Euclid 4850.

7 FLAT—3s and 4s. Estate must sell; $28,000. For apptmt., Berwyn 3200.

MUST be sold this week—7 rm. frame; Central, N. Oak Pk.; red. to $4,950. Eucl. 6.

2 FLAT—N. Oak Pk.; 6-6 rs.; H. W. ht.; slpg. pchs.; gd. tr.; nr. schl.; sac. Euc.5477.

2 FLAT—6-6; stove ht.; 3 car gar.; nr. Washington-blvd. Price $6,000. Euclid 6.

River Forest—17 minutes to loop.

BRICK BUNGALOW

In finest N. River Forest loc.; has 6 rooms and tile bath on 1st fl.; 3 rooms and bath on 2d flr.; knotty pine sun room, clubroom in basement; 2 natural fireplaces; stoker ht. [$105]; 2 car gar. Pr. $15,000. Van Doren, Village 9220.

OPEN FOR INSPECTION TODAY, 2 TO 5. 7311 QUICK-AV.

Unusual brick bung.; nr. trans., schls., stores; 5 rms. and bath 1st; firepl., cab. kit., liv. porch; 2 bedrms. and bath 2d; h. w. gas ht.; 2 car gar. $15,000. Pilgrim, 601 N. Harlem. Village 9700.

ONE of the finest homes in North Woods; distinguished architecture; luxury and comfort in all 9 rms.; 3½ tile baths; lavishly landscaped lot 115x185 with formal garden. For quick sale, $25,000. May consider trade. Vil. 3790.

DISTINCTIVE Brick Home — 125x200 ft. wooded grounds. Superb loc., stunning liv. rm., library, 4 bedrms., maid's rm., 4½ baths. A Great Buy. $22,500. Call Monday. Mrs. R. C. Davis. Euc. 262. Mans. 1317.

OPEN FOR INSPECTION SUNDAY, 2 TO 5:30 P. M.

N. E. cor. Jackson and Chgo-av.; most attr. white col. home in River Forest. Owner has vacated. Make offer. Cusack Realty Co., Aus. 1275 or Forest 2044.

OPEN SUN., 12-4—711 BONNIE BRAE. New pressed brk.; 4 bedrms., 2½ baths; nr. trans.; beautiful home in lovely suburb. W. E. Gould & Co., 39 S. La Salle. Cen. 2522.

REAL ESTATE—SUBURBAN—WEST.

River Forest—17 minutes to loop.

AUSTRALIAN owner must sell his charming 7 rm., tile roof home; open firepl., tile bath, H. W. ht., 2 car, side dr.; 50x150 ft. wooded lot. Price reduced to $9,750 for quick sale. Johnson Brothers, Euclid 163.

Riverside—19 minutes to loop.

OWNER MOVING

Well constructed, insulated 5 rm. brk. bungalow conveniently located to schools, transp., and stores; gas heat; low-cost; deep wooded lot; garage; price $8,750. HENRY A. MILLER, REALTOR. Main ofc. N. of Riverside depot, Riv. 5656.

ALMOST NEW BRICK HOME

Gas ht.; el. dishwasher; el. water htr.; 2 bedrms. dnstairs. prov. for bath; 2 bedrms. upstairs; 2 car garage; side dr. 528 Selbourne-rd., Riverside 2654.

NEW brick 2 story home—1 year old; owner leaving city. Lot 50x209, lawn and landscaped; garage; priced to sell; owner on premises, 2 to 6 p. m. Sunday. 358 Longcommon-rd. Riverside 3013.

A REAL BUY.

6 rm. bung. in fine loc.; h. w. ht.; good cond. thruout; nice large yard; ideal for children. Reduced quick sale to $6,750. Brundage, 21 Riverside-rd. Ph. Riv. 5856.

REAS.—6 rm. mod. press. brk. bung.; wide lot; 2 car gar.; h. w. ht. 400 Uvedale-rd.

Villa Park—26 minutes to loop.

OWNER transferred—Must sell fine 6 rm. home; large rms.; natural fireplace, cabinet kitchen, hot water heat; excellent condition; wooded lot, 85x205; garage. Choice location, nr. schools and trans. A real buy at $8,000. See today sure. Myers Realtors, 212 S. Villa. Phone 2625.

ATTRACT. 6 rm. bung.—On beau. lot 77x250, nat. firepl., lge. scrnd. pch.; A1 cond., close in loc.; a barg. at $6,500. J. W. Reedy, 8 E. St. Charles-rd. Villa Park 2660.

OWNER must sell—5 rm. bung.; furnace ht.; glas. porch; 2 car gar. Villa Park 3322-J.

5 RM. bung., 1 a. imp., $6,500. 207 E. Division. 8 r. br.,$7,500. 446 N.York,Elmhurst

Western Springs—24 min. to loop.

THE HOME YOU DREAMED ABOUT. IT'S FINALLY FOR SALE.

This lovely 7 rm. brick house, with vine covered walls, Normandy style architecture, would enchant the most discriminating buyer. The large studio living room, with unusual fireplace, has a delightful vista into the library, music rm., and dining rm. The chambers and closets are spacious. A cozy powder rm. on first floor and ceramic tiled bath with shower stall on second. The 100x187 ft. corner lot is beautifully landscaped and located in the choicest section. Exquisitely furnished, each rm. a harmonious setting, and everything will stay, including drapes, carpets, and even the Spinet piano. Shown by appointment only. HENRY A. MILLER, REALTOR. Wolf-rd. and Burlington-av. Ph. W. S. 5353.

FIELD PARK BRICK AND CEMENT home—4 bedrooms, 3 baths, sunroom, breakfast room; automatic heat; garage; large lot and landscaping. Price $13,250; $2,300 cash; $101 per month, including principal, interest, taxes, and insurance. No financing cost. Pays out in 14 years. Open for inspection after 2 p. m. Thorsen & Fouch, Inc., 810 W. Hillgrove-avenue.

BY owner—Lge. 6 rm. hse.; lge. liv. rm., fireplace; 3 bedr.; mod. thruout; loc. on cor.; ½ acre; many fruit trees; 2 c. gar.; terms. Call after 6:30 p. m. or Sun. 1205 Ogden-av.

JUST FINISHED—Beautiful 6 room house. 4800 Lawn-avenue. Call owner, Western Springs 7431.

Westmont—33 minutes to loop.

4 ROOM COTTAGE—Nicely landscaped, lot 60x150; paved concrete street, sidewalk; 2 blocks C. B. & Q. depot. All stores. $3,000; $400 cash, $25 month. Dunham & Waterfall, 21 W. Quincy-st.

6 RM. Fr. Bung.—H. w. ht.; all impvmts.; lge. cor. lot, 60x250; outside corp. ¼ mi. CB.&Q. depot, $4,350; FHA terms. Open Sun. Dunham & Waterfall, 21 W. Quincy-street.

Wheaton—38 minutes to loop.

FINE country home—7½ ac.; good 7 rm. house; lg. liv. rm.; firepl.; wooded grounds; fruit; ¼ mi. from Wheaton; nr. elec. sta. Only $10,750. H. Dwyer, 303 E. Front-st.

NEW 6 rm. res.—Face brk.; fully insul.; aut. gas ht.; attached gar.; 50 ft. lot; 2 blocks C., A. & E. and C. & N. W. trains. 108 S. Blanchard. Pri. pty. Pens. 6841.

General—Suburban West.

GARDEN FARMS WITH HOMES

BUS DIRECT TO "L"

New 6 room area homes with half-acre of rich, high land. $2,750. CONVENIENT TERMS. Occupy and perfect at convenience. Paved roads, trees, public school. 2 to 10 acre farm tracts. Lowest prices. Wooded acreage, 1 to 4 acres.

S.E.Cor. Butterfield-York-rd.

South and adjoining Elmhurst. All day Sunday or every afternoon.

ONE OF NATURE'S BEAUTY SPOTS!—Over an acre covered with live, healthy tall trees; flowering shrubs; heart of Butterfield Hills; area abt. 10 minutes West of Oak Park; paved quiet road; price for equivalent of 10 usual lots; only $875; $175 cash; $10 monthly. Address H L 335, Tribune.

AN OPPORTUNITY

to secure a new 4 rm. unfin. home with 1 to 7 ac. good land nr. trans. Price $1,400 with 1 ac.; easy terms. Don't delay. Drive out. J. W. McIntyre at Arthur T. McIntosh & Co.'s Office. Ogden-av. at Lisle.

SITUATED ON NEARLY 2 ACRES HIGH ground, overlooking and on main highway, with fine view; directly south of Lombard; walking distance to electric depot; a handy man can remodel into 6 fine rooms; price $4,475; conven. terms. Address H P 245, Tribune.

NEW 4 rm. bldg. and 4 business lots, improvements in and paid; 3 blks. Chgo., Aurora & Elgin station, east of Elmhurst; lots and bldg., $5,400 value; sac. all for $2,400. Call owner, Morton Grove 2040, or Elm. 3555, or call 9155 Waukegan-rd., 3 blks. No. of Dempster.

SMALL FRAME BLDG., INCLUDES POULTRY house, garage—Large extra room; on rear of about an acre; paved safe side road; abt. 15 minutes N. W. of Berwyn; price $1,875; $275 cash, $20 monthly. Address H J 497, Tribune.

MODERN CLUBHOUSE.

Ideal loc. for tavern and cafe, with 22 acres of land. A barg., cash, tms. or trade. ERNEST GEISSLER. 2749 W. 63d. Hem. 3400.

6 ROOMS—2 rms. unfinished; frame house; basement; FHA approved; near Buick plant; reasonable; small down payment. Box 150, Melrose Park, Ill.

NEARLY 2 ACRES; PAVED ROAD; WALKING distance to Villa Park electric depot; fine surroundings; price $875; $175 cash, $10 monthly. Address H J 496, Tribune.

200 FT. ON ROOSEVELT-ROAD.

2 full acres, only $700. Terms $150 cash. $12 monthly. Near Wheaton. ADDRESS X B 497. TRIBUNE.

VACANT—90x168; 3 miles north of Buick plant. Address B 333, Tribune.

REAL ESTATE—SUBURBAN—MISCELL'S.

ON KANKAKEE RIVER.

Elaborate country estate; electricity; private park; sunken rock garden, flowers, shrubs, evergreen trees. Inquire at office of Dr. Marie A. Fellows, 5516 S. State.

ESTATES PROPERTY.

COUNTRY ESTATE OF 53 ACRES. BEAUT. GROUNDS, SWIMMING POOL.

Located in AURORA adjoining the Golf Club at Edgelawn and Prairie-avs.; except. fine home, mod. in every detail. This property will satisfy the most discriminating purchaser. Satisfactory terms can be arranged. Ask for the illustrated brochure. Brokers' co-op. invited. For further details communicate with HERBERT LUCAS. 518-26 Davis, Evanston. University 9040.

ESTATE FOR SALE.

38 acres near Milwaukee, heavily wooded, wonderful private lake, sand bottom; 20 rooms, 8 bedrooms with bath. Also 130 acres adjoining, with modern farm buildings, river and lakes. E. A. Karnopp, 707 E. Wisconsin-av., Milwaukee, Wis.

NR. PALOS PK.—Country est., 15 ac., beau. landscaped; attr. mod. hme., 10 rms., 3 ba.; oil ht.; 3 car gar., apt. above. Ced. 4271.

REAL ESTATE—ACRE PROPERTY.

FOR beautiful home among large healthy trees; flowing brook; overlooking and adjoining Flossmoor Golf Club pptr.; this is a real stream, runs across rear part of the 3 acre estate; price, $2,250; terms; finest trans. to loop and South Side. Address G N 106, Tribune.

SACRIFICE

2½ acres for $1,850; on road near good transp., school, church, stores. Growing community. Address S G 497, Tribune.

ABOUT 4 ac. high land, gravel road, U. S. 66; bus service; trees; $250 per ac. cash; 16 ac., nr. U. S. 66; $125 per ac. Harvey Littleford, Ph. Downers Grove 37.

BEAUTIFUL acre with 240 ft. frontage—blocks to suburban electric transp. station; fine for gardening; rich soil; $300; $2 cash, $5 month. Address S E 58, Tribune.

1½ ACRES ON MILWAUKEE-AV.

Near Glenview; ideal garden, nursery, florist location; electricity, pavement in, paid; cheap; terms. Address S E 64, Tribune.

WILL sacrifice 1 acre west of Evergreen Pk, 1 blk. bus transp., electricity, fine paved road. Small payt. dn., $15 mo. handles. May sell half. Address S E 62, Tribune.

2 ACRES—Restricted subdivision between Lombard and Downers Grove; $750. ADDRESS T Y 247, TRIBUNE.

7 ACRES with 900 ft. front facing Archer-av. at 128th-st.-Lemont; full pr. $2,000. Owner, Smitty, 123d-Archer, Lemont.

SAC. 5 or 10 acres nr. Touhy-av.-Caldwell, adj. golf cse., forest pres., tr. Skokie 4.

$650 BUYS 2 A. orch. nr. Northbrook; rich soil; nr. school., shop. stm., el. Skokie 5.

SPECIAL for today! $450. 1¼ Ac. Office open; 63d-Cass-av., Lee O. Littleford.

REAL ESTATE—OTHER CITIES.

BOYS' rooming house—Univ. of Ill. ¼ blk. from campus approved class A for 14 yrs. Sacrifice account of death. $9,500; 15 rm. equipped for 21 boys. Linens, blankets, etc., new automatic stoker. Income $250 month. Could be converted to 7 apt. house. Address E A 9, Tribune.

2 APT.—100 ft. frontage; near schools, stores, churches, playground; 1 blk. from Lake Michigan; terms. C. J. Friewer, 117 Monroe-st., South Haven, Michigan.

SOUTHERN PROPERTIES AND RESORTS.

LIVE where living and taxes cheap: Inexpensive Florida home. Well arranged one large family or two apts. Boating, fishing, all kinds recreation. Will sell furnished, $3,250; unfurn., $2,500. No trade in. Claude Rountree, Tarpon Springs, Fla.

REAL ESTATE—RESORT PROPERTIES.

Illinois.

YOU CAN OWN A BEAUTIFUL ORCHARD LAKE HOME at ROUND LAKE

38 MILES N. W. OF CHICAGO. 1 HR. TO LOOP BY TRAIN OR AUTO. FOR ONLY

$695

Including large lot with plenty of space for a good sized VICTORY GARDEN.

These cottages built by expert craftsmen. Large living room, spacious sleeping porch, modern kitchen, and cozy dining nook. Stores, schools, churches, parks, playgrounds, electricity, community well water, hard surface roads, fast railroad transportation. No assessments; low taxes. Small down payment. $3 per week.

DRIVE OUT TODAY

Take Skokie Highway [Rt. 41], 30 miles north to Rt. 120, then west to ROUND LAKE

L. B. HARRIS CO. CEN. 5950. NINTH FLOOR. HARRIS TRUST BLDG.

LOG CABIN

SACRIFICED

By Private Party

A cozy, comfortable home with large porch and massive fireplace in fine residential section of Wonder Lake. Owner forced to sell. Immediate possession. See it today.

$1,800

Terms Can Be Arranged

Take any road to McHenry, Ill. Follow signs to Wonder Lake Office, and inquire for $1,800 log cabin.

ONE of the oldest and best established firms in Chicago will soon offer for public sale all the repossessed property in a well located lake shore subdivision, acquired through foreclosure and contract cancellations during depression years. Original prices range $2,000 to $7,500 for the finer locations, many of which are included in this sale. All will be sold at a fraction of original prices. Buyers at this sale will have 3 years to pay after 25% first payment. Guaranteed title by C. T. T. Co. No back taxes or assess. Write for prices and details. Address Liquidating Agent. Address H M 79, Tribune.

HOME ON BANGS LAKE

War conditions force present owner to sell new home on Bangs Lake, Wauconda. Completed this year on 2 high lots overlooking lake; kitchen with cabinets, dinette, living room, 1 large bedroom, large glazed-in porch, full bath, 3 cloths closets, 1 linen closet, basement, furnace, elec., 1 car garage, sand beach, flowers, trees, and shrubs. One of the most attractive homes on Bangs Lake. David W. Williams, Wauconda, Ill. Ph. 3311.

DRIVE OUT TODAY.

VENETIAN VILLAGE fronts on three sand bottom spring-fed lakes; 37 mi. N. W. Chicago. Model cottages open for inspection. Large 50x135 ft. lake lot only $150. TERMS $5 PER MONTH. Water frontage at slightly higher prices. Venetian Village is 11 miles west of Waukegan. Take Skokie No. 41 to Grand-av., left at underpass 8 miles. N.H.ENGLE & SON, 208 W. Wash. Cen.4991.

LAKE COTTAGE, $1,500

4 large rooms; inside lavatory; beautifully designed house; private spring fed, sand bottom lake near Chicago; excellent railroad transportation. Small down payment, balance easy terms. ADDRESS S F 232, TRIBUNE.

$350 CASH and small mo. payments buys 3 rm., all yr., mod. home; price $2,950. Complete bath, running water, fireplace, elec.; lge. rms.; lge. wooded lot. Drive out to Bay View Beach on Fox River, 5 mi. e. of Crystal Lake, on Rte. 176. C. M. Weeks, Box 351, Glen Ellyn.

FOX RIVER—Hotel, 4 story stone bldg., modern dining rm. with handstand, recreation and 16 furn. rms., 7 cottages, modern, furnished, 55 miles S. W.; 17 acs. of land. Price $25,000. Will trade. Address S G 256, Tribune.

RIGHT ON THE LAKE

Riparian rights lot, 50x300. Have Lake Mich. for your front yard; 39 mi. north in Ill. Price $1,500, $300 cash, bal. mo. Address J A 482, Tribune.

BARGAIN—NEW MODEL HOMES: $695. 38 mi. N. W. Large living room; modern kitchen; dining nook; spacious screen pch. Fruit trees and strawberry plants. Small down payment, $3 per week to responsible party. Address G B 466, Tribune.

9 ROOM house—Lake front lot, 125x320; completely furnished; double garage, electric, and water systems, furnace. Restricted. Near Antioch, Ill. $8,000. Address E A 33, Tribune.

NEW COTTAGE—4 rooms, ready to occupy; direct water frontage; in Lake View Villa, north side of lake [east end], Wauconda, Ill. Also water front and close-in wooded lots. Restricted. Address H C 128, Tribune.

SACR.—4 rm. hilltop sum. cott. $850; spacious wooded grounds in private restricted community; good fishing, bathing, golfing; 30 mi. N. W.; train and bus service; $50 down, easy terms. Address S H 97, Tribune.

3 RM. unfinished summer cottage—Big porch, basement, fireplace; large lot on hill overlooking Fox River; flowing spring and pool; $2,000 cash. A. E. Diercks, Main-street, Algonquin, Ill.

MUST sell my lge. 50x135 ft. lake lot. Prop. fronts on 3 sand bottom lakes; good fish., bath.; 37 mi. to Chicago; only $100; terms. $5 per month. Address H D 399, Tribune.

7 RM. furn. summer home—On 100 ft. landscaped lot. All conven.; boathouse; boat. At Grass lake, nr. Antioch, $3,500. Might rt. A. J. Radcliffe, Hinsdale, ph. 1040.

ATTRACTIVE modern 5 rm. cottage, garage, water, sewer, gas, elec., beautiful view, landscaped; $7,500. E. Shore Round lake. Address X C 419, Tribune.

400 ACRES land and lake on Illinois river—135 mi. from Chicago, including boats, clubhouse, furniture. W. B. Holcomb, 5920 N. East Circle-av., Newc. 3576.

LOON LAKE—7 room year 'round home; furnished; enclosed porch 2 sides; inside lavatory; sacrifice for quick sale, $4,000; terms. Phone Naperville 813J2.

BEST of the best—East side Pistakee Bay front, splendid 10 rm. home, all modern, magnificent grounds, $15,000; but quickly! The KENT CO. McHenry, Ill.

MOD. 6 rms. on restr. lake front—Lge. lot; 1½ mi. from our R. R. sta.; pr. $10,500. tms. L. I. BEHM, Grayslake, Ill. Phone 5151.

2 RM. COTTAGE—Glassed-in porch, fireplace; on Lake Michigan; riparian rights. George Shaw, S. Sheridan-rd., Zion, Ill.

MY beautiful, large, lake lot; excellent fishing and swimming, 1 hr. N. W. Must sell. $95; $5 month. Address S H 99, Tribune.

ISLAND LAKE LOT—40x125; all improvements available; restricted. Selling at sacrifice. Albany 2017.

LAKE Slocum cottage—4 large rms., lge. porch, elec., inside plumbing, good beach, 175 ft. Sac., $700. Newcastle 3661.

EXCEPTIONAL buy—Beautiful Wonder Lake lot, 50x150; sell below cost; $375. Elmwood Park 1488W.

PISTAKEE Bay home—Exclus. location; sac. $3,500, terms. Address S F 79, Tribune.

Indiana.

BEAUTIFUL lake front location with full riparian rights—Wonderful sandy beach. Restricted district. This valuable property can be picked up at a bargain. Requires quick action. Address S G 498, Tribune.

NEARLY 1 acre wild heavily wooded; 135 ft. water front; 45 miles Chicago; sacrifice this week only $295. $25 down. Pullman 4000; eves., Pullman 4218.

MOVING TO NEW YORK.

2 lots, Miller Sand Dunes; nr. Lake Mich.; legal description 47 and 48, block 11, L. S. A. to East Chicago. Fairfax 6355.

LAKE MICHIGAN frontage—Full riparian rights; at less than $50 a ft. Paving, electricity, etc. Terms. ADDRESS S F 264. TRIBUNE.

SUMMER Cottage—Cedar Lake. 4 rooms with glazed porch, running water; lot 60x100, with 12 large trees. Must be cash. W. A. Lass, Lawndale 0128.

2 ACRES—200x450 ft.; bargain $600; on route 10, east side Bass Lake, Indiana. George Stange, Wabash 1270.

BEAUT. wooded homesite—60x175 ft.; 2 blocks Lake Michigan; $245 cash, or terms. Address S G 499, Tribune.

TWO adjoining lots in the Dunes—½ blk. to lake; $80 each or $140 if you take both; nice trees. Address S J 224, Tribune.

FOUR 30 ft. lots in dunes, near elec. transp. and beach; $35 each if you take all. ADDRESS S F 272, TRIBUNE.

SHERIDAN Beach, Michigan City—Stop 12, "The Limit Cottage," 5 rms., bath, bsmt., furn., $2,500. Open Sun. and all this week.

MUST sac. for cost—Lot in Beverly Shores; leaving town. Address B 82, Tribune.

$100 BUYS LOG cabin site in the Dunes—Near transp. Address S F 266, Tribune.

2 LOTS on Kankakee river, 50 mi. U. S. 41. Fair. 6215 or address T H 268, Tribune.

ATTR. Dunes home—4 yrs. old, on beach; mod.; very reas. Address S H 96, Tribune.

REAL ESTATE—RESORT PROPERTIES.

Indiana.

GENTLY sloping wooded dune homesite overlooking Lake Mich. with wooded ravine and high hilltop at rear. Most beaut. location along Lake Michigan shore line; on transp., nr. fine homes. Sacrifice for immediate action. Address S F 268, Tribune.

OGDEN DUNES—Two level, Dune top, all-yr. home of excep. charm., on lge. wooded grounds; 1st flr. has entr. hall, bedrm., firepl., bath, and heater rm.; 2d flr. has lg. l. r., firepl., din. bay, and elec. kit.; ample clos.; flagstone terr.; reas. pr. Hyd. Pk. 2314.

CABINSITE IN THE DUNES.

$150; near transportation. Good title. ADDRESS S J 223. TRIBUNE.

Michigan.

A FIREPROOF summer castle at Highland Park—Overlooking Lake Michigan and Grand Haven, with guest house and outside barbecue; cost $40,000. Can be bought for $12,250 on HOLC terms; $1,225 down, balance monthly. J. J. Fagan & Co., Realtors, Muskegon, Michigan.

5 AC. fronting St. Joe river—6 rm. cottage completely furnished; boulder fireplace; bath; garage; 3 ac. bearing orchard, 2 ac. woods; creek; spring; walks; bridges; pool. Price $4,000. McOmber & Co., Berrien Springs, Mich.

BEAUTIFUL HARBERT WOODS—Sixty-nine miles from Chicago on U. S. 12, Harbert, Michigan, for sale two new modern homes, reasonable terms; also lake front and wooded lots; private beach; restricted. Write or call for information.

Beautiful 8 Room Home

Well constructed; shade trees; attach. gar.; lot 66x132; Three Oaks, Mich.; 5 mi. from Lake Mich.; pop. $1,800. F. E. Gelow, 211 Cedar-st., Three Oaks, Mich. Ph. 5281.

MODERN five room cottage—Completely furnished, large lot, overlooking Lake Brownwood. Close to town and 125 miles to Chicago. Price, $3,000. Address G T 184, Tribune.

MOVE right into my newly furnished new [year around] cottage; never occupied; full city comforts; sac. price; restricted colony on Lake Michigan, near Sawyer. ROSAIN, 5933 S. Halsted. Normal 3768.

FURNISHED or unfurn. year-round cottage—4 rms., front parlor, inside toilet, running water; on lake front; cash or terms. Call at Hoosier cottage, east side Klinger lake, 5 mi. from Sturgeon, Mich.

APPROX. 10 acres—New 4 rm. carpenter built all-year home on beau. St. Joe river; 700 ft. water front; 1,081 ft. on road; elec.; exc. roads; fine for retired folks. Address T J 414, Tribune.

AT EAST JORDAN.

10 room brick, mod. furnished, in city overlooking Lake Charlevoix. $3,500, tms. Margaret Hefferan, East Jordan, Mich.

COMMUTE—63 mi. frm. loop, 5 rm. furn. cottage, overlking. Lake Mich. New elec. stove, full inside bath, hot watr.; restr. $3,500. Box 114, Grand Beach, Mich.

FOR sale—2 year-round cottages; 2 a. each; nr. L. Mich.; fine loc.; $5,500 each. Also for sale, lot 150x300, 2 blks from L. Mich., $2,500. Lydia Wilkinson, Lakeside, Mich.

COTTAGES and year around homes on sand bottom fishing lakes. Free list. Pictures. Ora A. Avery, Three Rivers.

11 ACRES on nice lake, some timber, only $200 needed. Box 55, Paw Paw, Mich.

Wisconsin.

BEAUTIFUL PRIVATE ROCK LAKE

EXCLUSIVE—INEXPENSIVE.

5 homes completely finished, ready to move into; can be used for permanent homes; natural private spring fed lake; water clear as crystal; excellent bathing beach; also one completely furnished; inside water and toilet; $1,450, terms. At lake close by. Drive out Milwaukee-av. to Antioch, then 1 mile north, 1 mile west. Ask for Miss Tiechner or Address S H 93, Tribune.

FOR SALE—Concrete building, 50x50 ft., on State Hwy. 13, Ashland Co., Wis. Natural spring with unlimited supply of water; 6 rm. house, modern conv., and 6 cabins with 30 acres land in connection. Concrete bldg. could be used for small mfg. plant. Beautiful loc., plenty of evergreen trees. Will sacrifice; owner has accepted defense work in South. Write Box 8 M. Route 4, Huntsville, Ala.

FOR SALE—Own a country lodge in Wisconsin. $5,000 buys country lodge site, 4¾ hours from Chicago loop, via Hiawatha, 10 min. taxi from station. Pine timber to build lodge. Present buildings suitable for caretaker. Electricity, pavement, woods, wild life. Privacy, health, just the place for summer or week-end parties in winter with friends. Address E A 5, Tribune.

NEW 5 room cottage—On large wooded lake shore lot, 65 ft. lake frontage by 250 ft. deep on scenic Lake Mary, Twin Lakes; all conveniences in complete, bathroom, kitchen, electric pump, well; finished in knotty pine throughout; prices reasonable; 20% down, long terms. Write A. W. Buschman, Twin Lakes, Wis.

MUST SELL.

1 year old; 4 large rms.; finished inside; cabinets and sink in kitch.; large screened pch.; inside toilet, water, elec.; at lake, 2 mi. long; 52 mi. from Chicago; $200 cash; bal. $20 mo.; price $1,750; no trades; close to shopping center and R. R. transp. ADDRESS T F 361, TRIBUNE.

SPRING FED PRIVATE BASS LAKE.

With outlet to Manitowish river, in 80 acre heavily timbered tract. Ideal building spots on sand beach shore line; 3 miles to Boulder Junction. Suitable for estate or subdivide. Must sell, $1,950 cash. ADDRESS B 534, TRIBUNE.

160 ROLLING wooded acres—2 private, spring-fed lakes; sandy beach; bass, perch, blue gills; Pike River runs thru property. Log cabin, large screened porch. Northern Marinette Co. Low taxes. Ideal private estate, vacation or hunting club. Mrs. W. A. Boyle, RFD Box 63, Amberg, Wis.

ON CATFISH Lake—8 room Colonial house, newly decorated, large fireplace, 1-6 room house, boathouse, large new barn; 3 cottages; other buildings; landscaped 40 acres on highway; 2 miles from Eagle River. 5 boats. Will sell reasonable. Village 6384.

9 ROOM all year around steam heated house on north shore of Lake Delavan, completely furnished; ½ of original cost; moving to California. Write H. D. Lackey, Delavan, Wisconsin.

LAKE SHORE ON BEAUTIFUL AND FINE fishing Jackson and Namakagon lakes; inflation cannot decrease value of money invested in a lake shore lot. E. L. Braley, Cable, Wis.

Sturgeon Bay—Cherryland

Log Cottages for Sale or Rent. Also Lake Lot, 100x500, $390. W. Schroeder, 709 N. 11th-street, Milwaukee, Wis.

SAC.—So. Wis. Engl. lake home; 2 bedrooms, lg. liv. rm., kitchen; porch; beau. dec.; excel. fishg., swimmg.; near lg. town and R. R. depot. $1,750 complete; worth double; terms. Address S F 231, Tribune.

COTTAGES, summer homes—Heavily wooded acreage properties on beaut. lakes; also fine estate at fraction of cost. Write Northland Lakes, Inc., Rhinelander, Wis.

MUST sell beautiful lake lot on an unknown natural spring fed lake; 59 miles N. W. of Chicago; only $99; terms to responsible party. Address S H 430, Tribune.

OCONOMOWOC LAKE—Beautiful, brand-new, all year home. Secluded. Private drive. $13,000. C. W. Kamerling, No. Main-st. Ph. 607, Oconomowoc, Wis.

PRIVATE party will sell 4 rm. year 'round cott.; screened pch.; lot 100x157; 12 lge. trees; 2½ mi. R. R.; $2,500, tms. Bohner's Lake. Jun. 2331. Address X C 417, Tribune.

240 AC.—No. Wis. Mostly pine; new log cabin. Hunting. 240 ac., no bldgs. Pine, oak, trout stream. Will sac. Address E A 2, Tribune.

NEED money—Must sell almost new cott., $850. Inside toilet; chimney; lg. fine So. Wis. lake; excel. fishing, swing. $200 cash, bal. terms. Address S H 438, Tribune.

ON account of illness—My 400 ft. lake frontage; 3 modern cottages, tavern; beautifully located on Chain of Lakes. The Twelve Pines, Eagle River, Wis.

ACREAGE on lake, sand beach, timb.; bass, pan fish; $350. Get circulars, pri. homes, lakes, resorts. A. E. Adams, Minong, Wis.

7 ROOMS modern home on Delavan lake—½ price, also ½ acre with well water. I. F. Pomey, Delavan, Wis., R. 3, So. Shore.

3 BEDRM. cottage on Grand Portage lake, Mercer, Wis.—Inside plumbing, refrig., boat. Priv. but close to town. Mul. 0077.

4 RM. lake cott.—$985; 2 bdrms.; scrn. pch.; el.; inside toilet; 59 mi.; tms.; gd. trans. Kansasville Lumber Co., Kansasville, Wis.

FOR sale—7 acres and 6 room cottage on Namakagon river; near Hayward, Wis. Cheap. Charles W. Rudolph, Antioch, Ill.

SACRIFICE 80 acres—Rt. 70, nr. Minocqua and Chgo. Rod-Gun club; 330 ft. front on Lake Shishabogoma. Address Y 99, Tribune.

FOR largest selection and best bargains in North Wisconsin lake property, write for circular. WISE BROS., HAYWARD, WIS.

$1,150—DANDY new cott. Terms to suit. Hilltop loc., trees; excell. fish, safe beach. Act now. Address S H 94, Tribune.

FIRST OFFERING—Resort, cabin and home sites. Famous Flambeau Flowage, Iron County, Wis. John H. Wallace, Mercer, Wis.

SPOONER, Wis.—500 ft. lake frontage; bldgs.; 1 very mod.; sac. Rog. Pk. 0373.

4 AC.—200 ft. front., Teal lake, Hayward, Wis.; 6 rms. and gar.; $5,000. Berk. 1540.

GOOD buys—Furnished Lake Geneva homes. $3,000 and up. Alf. Pederson, Williams Bay.

EAGLE RIVER, Wis.—On The Chain of Lks. 4 room cottage; elec. lt.; boat. Alb. 6278.

BOHNERS LAKE—4 room cottage; gas, elec.; garage; cement driveway. Lafayette 0833.

TWIN LAKES—Attr. 5 rm. hse.; lge. wooded lot; screened porch. Graceland 9857.

3-4 RM. furn. lake frt. cotts.—Boat; exc. bch.; reas. K. Hittner, R. 2, Shawano, Wis.

5 ROOM Cottage—Furnished; Rock River. Bitterswt. 1344. Address X H 226, Tribune.

LAKE Como Beach—4 rm. cott.; scrn. pch., elec., inside toilet and well. Lawn. 7984.

REAL ESTATE—FARM LANDS.

Alabama.

BALDWIN COUNTY, ALABAMA—For particulars about lands, general farming, live stock, fruit and vegetable growing; write E. J. Hoddy, General Development Agent, Dept. B-54, Louisville & Nashville Railroad Company, Louisville, Kentucky.

Arkansas.

INVEST IN THE OZARKS!

Mixed timber land $3 to $12 per A. Farms $10 to $25 per A. Bargains in country and city homes. Cheap living for patients, pensioners, and retired people in mild, healthy climate; alt. 2,000 ft. Eureka Land Co., Eureka Springs, Ark.

REAL ESTATE—FARM LANDS.

Arkansas.

350 ACRES—Valley; 275 cultivated; $3,000 house; 2 barns, 2 springs, creek, fruit; $10.00 acre. Elderly man must sell quick. Post card brings farm list. L. P. REED, Mtn. Home, Ark.

Colorado.

FOR SALE—Several well-improved, irrigated farms in Arkansas Valley, Colorado, under ditch with exceptional water rights. Most of these farms include undeveloped, tillable land and also adjacent pasture at very low prices. All of these farms are close to beet sugar factory, paved highway and railroad. In making your inquiries give enough information about yourself so that we will know we are dealing with responsible party. No trades will be considered. THESE ARE BARGAINS THAT SHOULD NOT BE MISSED. GOOD FARM LAND IS THE BEST HEDGE AGAINST INFLATION. Address D T 30, Tribune.

Florida.

10 ACRES good high land—10 miles no. of downtown Miami, Fla., with 4 rm. furn. elec. equipped house; garage; one 40 ft. henhouse, toolhouse, and 5 small chicken houses; also 700 head chicken. Price, $3,400. Terms. Box 411, Ojus, Fla.

$1 DOWN—40 ACRES in NORTHWEST FLORIDA. Will provide independence and security. Write for particulars. WALNUT HILL FARMS, Walnut Hill, Fla.

IF SOLD at once the fruit on this 110 acre place with 30 acre grove will go with it. Price $16,000; $8,000 cash. Walter H. Dick, 22 Haddon-av., Collingswood, N. J.

5 ACRES good land—4 room cottage; price $650; terms $50 cash, $20 mo. Johnson, 1653 W. 89th-st., 2d floor.

Georgia.

1,600 ACRES—In south Georgia's great tobacco, melon, peanut, pecan, live stock producing empire—out of ice and snow; modern dwelling, furnished, overlooking river; valuable timber; farm implements; farming with excellent hunting and fishing. R. L. Cooper, Box 1153, Savannah, Ga.

Illinois.

150 AC. near Crystal Lake—120 ac. tillable, bal. pasture; 8 rm. residence with furnace, running water, and electricity; two barns, 1 75 ft. long and another 80 ft. long; 34 steel stanchions and drinking cups, 6 horse stalls, box stall; 45 ft. cement silo, modern milk hse., 30 ft. hog hse., 24x34 ft. granary, double corn crib, garage, large machine shed, chicken hse., drilled well. Good tenant. Lease expires March 1, 1943. Good title furnished by Guarantee Policy. Bldgs. in A-1 condition. For quick sale, $125 per acre.

135 A. COUNTRY ESTATE with beautiful setting, 56 miles N. W. of loop; 15 ac. timber with creek, 1 9-rm. residence, furnished, 2 baths, and furnace; 1 7-rm. tenant hse., 1 bath, and furnace; large modern barn with steel stanchions, calf stalls, and drinking cups; cement stave silo; modern milk hse.; 3 car garage, machine shed, poultry hse., hog hse., woven wire fences. Also 35 fine Guernsey cattle, 20 hogs, chickens, horses, full line of farm implements, including a new Farm-All tractor on rubber and attachments; all feed and crops. Farm manager will continue operating farm. Bldgs. worth more than price asked for farm and personal property. $37,500.

50 AC. ESTATE, 10 minutes from Barrington on gravel road close to highway; 8 rm. modern residence with tile bath, h. w. heat; hse. remodelled recently. Many fine shade trees, shrubs, and flowers, also lge. lawn. 278 ft. drilled well with automatic pumping system; chicken hse. for 1,800 hens, brooder hse., granary and garage. Purchase price includes gas stove, elec. refrigerator, poultry equipment, feed, and crops. Owner will sell 1,500 registered Leghorn hens to purchaser of farm. Price of farm, $13,000.

We also have many other good farms at low prices. OFFICE OPEN SUNDAYS, HOLIDAYS.

L. B. ANDERSEN & CO., INC.

WHEELING 54. NEWCASTLE 4940.

"NO, this farm is not for sale. It belongs to a successful farmer who does not want to sell." This is always the story on the good looking farm you want to buy. This 160 acres, 25 mi. west of Evanston, is that kind of a farm. Bldgs. back from gravel road on knoll; modern house. Complete, good dairy farm bldgs., orchard. 100% tillable. This is a real opportunity at a time when building is prohibited.

Feed cattle on this 380 acre farm; the bldgs. are poor, yes, very poor. Hammer, nails, and paint will help remedy this. Crops are excellent on this rich, brown soil. Fields are long for tractor plowing, with gentle slope from north to south to a fine pasture with good stream and timber; but above all it is priced right at $80. Wyatt & Coons, Glenview. Phone 7.

5 ACRES EDGE OF WHEATON.

Large 8 room house in excellent condition; bath, furnace; nicely landscaped; barn, greenhouse, lots of apples, pears, strawberries, raspberries; owner must sell due to illness; just lowered to $13,500. Will divide.

40 ACRE BEAUTIFUL ESTATE.

Due to illness owner must sell this wooded plot; 7 rm. ranch type house, with large living room, 4 bedrms., 3 baths; very modern kitchen; sun room; fireplace; 3 car garage and apt., $17,500. AUBLE, 207 S. HALE, WHEATON, ILL.

GENTLEMAN'S FARM

WITHOUT ESTATE OVERHEAD.

Here's a farm that pays its way. Well designed; excellent bldgs. and guest house, orchard, vineyard, brambles, berries, imported trees; 18 acres timber, abundant wild life; gardens irrigated; country living you can afford; this 41 acres, 37 miles north of Chicago city limits. Worth $30,000, will sell for $23,500. Shown by appointment only to truly interested parties. Address H P 62, Tribune.

PLAINFIELD.

213 ac., 1¼ mi. river frontage, fishing, boating, hunting, beau. timber; ample gravel; about 130 ac. of good farm land; 6 rm. home; large barn; 8 mi. south of Joliet, 12 mi. So. of Plainfield. Heirs say sell to close estate. $95 per acre.

O. F. Weisjohn, 94 S. 7th. La Gr. Ph. 1641.

ON account of age and ill health am offering for sale 29 acre farm of good land—On cement highway; 17 acres fruit trees, 2 acres grapes; good brick house, hardwood finish; 6 rooms and bath, large sleeping porch, built in buffet; 2 barns, warehouse, grainery, silo, large chicken house; located northwest of Rockford, Ill., one mile from city limits on Kilburn-av. road. R. J. Darrington, Route 3, Rockford, Ill.

320 A.—MENDOTA-Earlville territory. Excel. bldgs., incl. 3 barns. Ideal for feeding. Pays peak dividends. Located Ill. best producing area. C. B. & Q. transportation. Bargain, $150 per ac. Can finance $32,000. Owner. Norval Clark, Graham Bldg., Aurora, Ill.

105 ACRES just N. W. of Aurora — Fast trans., best loc., good bldgs., home has all conveniences, small grove a sightly spot. More land can be obtained directly adjoining. Always worth money asked, and a safe investment. Fred W. Benton, Elburn, Kane Co., Ill.

PREVIOUSLY OWNED BY LARGE TRUST CO.—20 acre farm, diagonally opposite beautiful Flossmoor Country Club on paved Vollmer-road; Ill. Central suburban and bus. trans.; priced low on conv. terms. Address H J 495, Tribune.

BARRINGTON DISTRICT.

80 A.—Fine timb., on U. S. hwy. $150 ac.
65 A.—Farm, good set of bldgs. $10,000
80 A.—Dairy farm, good bldgs., on hard road .... $150 ac.

Address X G 87, Tribune.

2 TO 5 ACRE TRACTS.

Some wooded, some river frontage; good gravel roads; priced as low as $500. Terms, ¼ cash, bal. mo. Meet me in car at Roosevelt-rd., 1 blk. e. of Route 59, at Du Page river bridge, or phone Ran. 2032.

BARRINGTON.

30 AC. estate, mod. 7 rm. hse., lge. liv. rm., firepls., 4 bedr., 2½ baths; 2 car gar. with shower, outdoor grill, garden, trees, orchard. Quiet country road. Best sec. Pr. right. Address T F 98, Tribune.

4 ACRE FARM, $1,150.

Rich fine soil; short distance to Dixie-highway bus transp. Ideal for chicken or truck farm; $250 cash, $15 mo. handles. ADDRESS S H 432, TRIBUNE.

320 ACRES fertile land—Extra good improvements; woods, and 1 mile of river; 10 miles to Rockford, 80 miles to Chicago. $100 per acre. Also 200 other farms. GEORGE DOBLER, ROCKFORD, ILL.

80 ACRE farm estate—Large, all modern dwelling; Good buildings; located near Sugar Island bridge on beautiful Iroquois river, Kankakee county, Illinois. R. H. Brouillette, St. Anne, Illinois.

FOR sale—172 A. imp., $75 acre; 152 A. cement highway, elec. lights, $120 acre; 200 A. black land, $175 acre; 135 A. well imp., $5,000 cash, bal. long term. John Krueger & Son, Box 546, Kankakee, Ill.

240 ACRES—50 mi. north; 160 acres under plow, balance nicely wooded and pasture; good bldgs.; only $105 per ac., includes ½ of cows. Farm rented on shares. ADDRESS X H 251, TRIBUNE.

COMMERCIAL Poultry Farm—Sixty miles from Chicago; 4,000 chickens, equipment, and buildings, all for $6,000. Can be financed. C. Bartels, Hinckley, Illinois.

80 ACRE Ill. farm—50 miles N. W. of Chicago; good land and buildings; $4,000 dawn, balance long term. ADDRESS E B 18, TRIBUNE.

SEVERAL fine farms in Du Page Co.—120 a. and up; 20 to 30 mi. lp. Also wded. tracts. 2 a. to 10 a. Some real bargs. R. M. Crooks, 132 W. Liberty, Wheaton. Tel. 31.

BARG. in 80 ac. rolling farm—Nr. Downers Grove; bldgs.; elec.; gravel road; $115 per ac. Littleford Bros. Ph. Downers Gr. 37.

327 AC.—Show place and highly productive farm; 2 houses; 25 mi. N. W.; priced right. Address B 142, Tribune.

120 AC. farm—Good soil; bath, elec.; 2 mi. N. Algonquin, Ill. 160 AC. C. B. Zeller, exclusive agent, 1543 Melrose. Wel. 4466.

7,000 SQ. FT. land suitable victory garden and raising chickens; 38 min. west loop; full pr. $95. Address B 262. Tribune.

63 A. dairy farm—Gd. bldgs, 7 rm. hse., W. Elgin. Close town, schls., churches, elec. $7,500. Lib. tms. P. O. Box 67, Roselle, Ill.

SMALL farm near Chicago—Good hse., barn, silo, stables, water, steam heat, elec. lights. Address S J 404, Tribune.

FOR sale—Nice farm on Senachevine lake with shooting ground. M. R. Griswold, Princeton, Ill.

165 AC stock farm—30 mi. Chgo.; best soil, bldgs. Fletcher Farms, Naperville, Ill.

ABOUT 2 acres—3 greenhouses and 7 rm. house. Price, $12,000. Ph. Greenleaf 2760.

75X300—A SMALL farm with Lake rights. $400. C. Johnson, Lake Zurich, Ill.

DAY by DAY on the FARM

by BEN MARKLAND

Flowers Arrive Early.

Aug. 1, 1942.

GROWING conditions for woodlot vegetation have been so favorable this season that the early autumn wildflowers are about two weeks ahead of schedule. We made that discovery the other morning when we hiked thru several sections of the Du Page county farm. We expected to find the summer wildflowers maintaining their domination of the woods and roadsides, and such summer favorites as the blue chicory, bergamot, brown eyed Susans, and Queen Anne's lace still are in sprightly condition.

The surprising feature of the week's walk was the fact that several of the early summer autumn flowers, including cardinal flowers and ironweed, already are showing their brilliant blossoms in horticultural conspiracy to detour attention away from the plants which are traditional late summer favorites.

Bright Stop Lights.

It's certain that none of the summer flowers can match the cardinal flower for brilliant coloration, because the deep red petals of this lowland growth provide such bright "stop lights" that no hiker can pass within 50 feet of their habitat without pausing to admire their brilliance.

There are more than 25 cardinal flowers growing lushly from the creekbed which winds thru the northeast corner of the farm.

Each year in mid-August or early September we start looking for the deep purple blooms of the ironweed around the edges of the farm ponds, but never before this season have we found them in late July. Not only are the first of the ironweeds in flower, but their stalks are so tall and so full of flower buds that when they come into full flower [probably in about three weeks] the northeast corner of the big pond should be a mass of vivid purple.

The Hereford steers are an integral part of the farm economy, and their welfare is important if the farm accounts are to balance properly, but these big white-faced animals get a demerit in our personal account book this week.

Destroy Blue Lobelias.

The shortage of rainfall during the last month put a crimp in the amount of pasturage available for the steers, so the men herded the animals into the woodlot on the west side of Maramy road. Not only did the hungry steers devour the low-growing greenstuff from the floor of the woodlot, but they also destroyed all evidence of the blue lobelia flowers which come into bloom at the same time as the cardinal flowers.

It didn't take many minutes of wandering thru this woodlot the other morning to discover that the Herefords' few days of feeding and stomping in this field had ruined any possibilities of our seeing lobelias this season.

One favorable aspect of the woodlot grazing angle is that the farm herds never are kept in these areas long enough to do any permanent damage. We recall that the Herefords were kept in the lower woods for a short time late last summer, but this spring the wild phlox, violets, and spring beauties were more abundant than ever. So there's no danger that the lobelias are gone forever—only temporarily erased from the summer farm scene.

REAL ESTATE—FARM LANDS.

Illinois.

NORTH SHORE country estate of 273 acres—Located within 50 miles of Chicago, within 15 minute ride of Northwestern and North Shore suburban service; has 11 room home, hot water heat, electric, bath and large family orchard; garage, barn 36x48 with 14 single stalls, 3 box stalls for riding horses and ample room for 60 head of cattle; 2 new silos; full and complete set of other farm buildings. This farm has all heavy soil; over 140 acres under a high state of cultivation, where the crops speak for themselves; completely tiled, fenced and cross-fenced, balance virgin timber and rolling land. Owing to its location, many good buildings, all heavy soil, it is positively known as one of the best producing farms the state has to offer. If sold within 10 days $135 per acre with very inviting terms to the right party. Here is a real farm and must be seen to be appreciated. T. J. STAHL. Waukegan, Ill. Phone Majestic 237.

90 ACS.—1 mi. to trans., 24 mi. to loop. On paved road; city water; 9 rm. mod. home; 4 rm. tenant hse., beau. shade surrounds home, 10 acs. timber, 2 lge. barns, steel equip., 2 silos, machine shed, hog hse. and other out bldgs. Must be sold. 400 AC. stock farm, 2 sets of improved; one very good 8 rm. home, furnace ht., hardwood floors. The other a lge. stone house, suit. for tenant; 2 complete sets of out bldgs. A beau. creek runs thru timbered pasture. Farm shows fine crops. Priced to settle an estate, $42.50 per acre. For anything in a farm call or write GLENVIEW REALTY CO. L. G. Hutchings, Phone GLENVIEW 1084. 1141 Waukegan-rd., Glenview, Ill.

MODERN 240 acre McHenry county dairy farm—Land mostly level, 200 acres in cultivation, balance woods and pasture, with running spring. Land well maintained with proper cultivation. Nine room modern house in nice setting. Excellent barn for 45 head, drinking cups, milking machine, concrete silo, cemented yard. Extra large hog house, machine shed, double corn crib, chicken house, garage. Federal loan at 3½% interest. Price, $130.00 per acre. Will consider selling all personal property including new herd of registered Guernseys. HOKANSON & JENKS, INC., 513 Davis-st., Evanston, GRE. 1617.

160 ACS.—Kendall county, improved with modern house. Barn with dairy unit and other outbldgs.; good soil; $165 ac. 160 ACS.—Kendall County, improved. Lg. creek, some woodland, excellent drainage. 140 acres under cultivation. Note holders, $135 per acre.

217 ACS.—On Page county, improved, nr. West Chicago. Excellent level black soil. A bargain at $165 per acre. 80 ACS.—Near Tinley Park. All under cultivation. Improved with good 6 rm. house and other outbldgs.; elec.; $145 acre. G. T. Hensel, 24 E. Clinton, 2-8222, Joliet.

FOX RIVER VALLEY.

Close to sub. loop trains; 80 ac. fine black soil; fair bldgs.; good loc.; only $9,500. $3,900 cash, balance like rent.

160 ac. best of level black soil; close to town, good and nice community. Good bldgs., need paint; only $135 per ac. To see these and others come to my farm 4½ mi. north of St. Charles on Route 31. A. L. Allen. Phone St. Charles 4083R2.

BIG FARM MAP BOOK

New 16-page Kane County plat book includes maps of 2,000 farms near Elgin, Aurora, St. Charles, etc., with names of owners, roads, town. Price—$1 postpaid. Coleman Land Co., St. Charles, Ill. "FOX VALLEY FARMS AND HOMES"

FARMS

FOR SALE—Nicely located farms near Aurora and adjacent counties—80 acres, 110 acres, 160 acres, 240 acres, priced right. Wm. H. Plentye & Co., Aurora, Ill. Tel. Aurora 8411 or Chicago, Rockwell 6975.

THE PERFECT SITE FOR ROADSIDE FARM ON BUSY ROOSEVELT-ROAD—A couple of acres of real ground; ideal for poultry, turkeys, etc.; few minutes directly West of Maywood, where taxes are low; priced for quick sale; only little capital required. Address H L 385, Tribune.

15 ACRE Asparagus farm near Aurora—Annual net income, $1,500; summer cottage; an unusual opportunity to realize 17% return on your investment; due to other business interests owner will sacrifice for $9,000. Address E A 17, Tribune.

20 ACRES—½ TIMBER AND COVER. Balance in hybrid corn. Wild life in timber section. Ideal place for location for cabin. Ideal place for week-ends away from traffic. Price $2,500. Terms. R. M. FRITZ, HARVARD, ILL.

750 ACRES—Mostly rich, black bottom land with clay subsoil; needs some ditching; fair buildings; 90 miles from Chicago; farming conditions good; only $60 per acre; unusual offering. Address H F 310. Tribune.

HARLEM-AV. VEGETABLE FARM.

131 ft. on heavily traveled Harlem-av.; raise vegetables, chickens; electric in.; 40,000 sq. ft. $25 month. Bus transp. $1,575. South of 79th-st. ADDRESS S H 437. TRIBUNE.

160 ACS.—Located 3½ mi. from R. R. station; good land, gently rolling; house is in good shape, barn needs some repair and paint. Price $90 per acre. L. I. BEHM, Grayslake, Ill. Phone 5151.

AUCTION—303 ac. 1 mi. W. Kingston, De Kalb Co., on Rte. 72. Fair improv. ¼ present crop incl. 25% down on sale date, bal. upon deliv. of deed. Fri., Aug. 7, 1 p. m. at farm. Harold Mann, Atty., De Kalb, Ill.

368 A. WELL loc. farm—Fine set imp., two houses, dairy barn, feeding sheds; also other bldgs. 200 acres wooded pasture, bal. level productive land. Price $72 per acre. M. R. Evans, 104 Fox, Aurora 6163.

PRODUCTION farm on paved rd. nr. Chicago. Mod. 10 rm. air cond. brk. home. 5 rm. tenant house, built last yr., new barn. Other out bldgs. Well fenced. About 203 acres. Address S H 95, Tribune.

LEVEL, productive—209 a. on hwy.; 185 a. tillable; 10 rm. mod. hse.; gd. outbldgs.; 2½ miles town; $125 per a. Several other farms. Geo. Nelson, Crystal Lake, Ill.

160 ACRES—10 rm. hse., lge. barn, concrete silo, windmill, dble. corn crib; 150 a. under cultivat.; $125 per ac.; pt. cash, bal. 3½% int. Near Monee. Address H F 309, Tribune.

275 ACRE beau. estate—Good brown soil; 2 mod. houses, 1 new; horse barn, crib, good hog houses; beau. woods, swimming pool, close to Elgin. Phone Hammond 558.

160 AC.—Kane Co.; gd. impr. brown silt loam, 7% invest. $125 ac. Other good farms. Elliott, 116½ Main, St. Charles 87 or 461.

DE KALB CO. improved 303 A. on cement highway; $80 per A. Manley Whitford, Hinckley, Ill.

Indiana.

2 ACRES on Lincoln-highway—4 rm. house, screened porch; bsmt.; gar.; 3 rm. cabin; $1,200; ½ cash. Phone Wabash 5651. F. Kramer, Koontz Lake, Walkerton, Ind.

280 A. CORN farm—Nr. Warsaw; 9 rm. hse.; lge. barn; gd. bldgs.; 2 corn cribs; ¼ crop possession $60 per a. FRANKENSTEIN & CO., 110 S. Dearborn.

190 A.—ON Lincoln hy., nr. Gary; 8 rm. house; elec.; large dairy barn; hog house; good, level land, $100 per A. or $105 adj. Fred Welsh, 860 W. 3d, Hobart, Ind.

OVER 3 acres—Rich black soil; 23 miles Chicago; sacrifice, $585, $20 down. Pullman 4000; eves., Pullman 4218.

SEVERAL 10 to 95 a. guaranteed tax title land—$50 a. Phone Hammond 558.

80 ACRES near Bass Lake; good land, ½ cash; no trades. Address Box 40, Cen. Ind.

22 AC.—7 rm. modern hse., woods, orchard. Price $4,200. M. Cressner, Plymouth, Ind.

REAL ESTATE—FARM LANDS.

Indiana.

REAL ESTATE AUCTION

871 acres. The COOPER FARMS. 871 acres.

NEAR MUNCIE, INDIANA.

These farms were given to the Fort Wayne Methodist Hospital by the late Anna Cooper to be sold and proceeds used toward construction of new Hospital; for this reason they will be sold to the highest bidders, on

Monday, August 17th, 1942

No. 1. 240 acres Southwest of Muncie,

[Continued on following Page.]

REAL ESTATE—FARM LANDS.

[Continued from preceding Page.]

Michigan.

STROUT BARGAINS

PRODUCTIVE "40": TEAM, TOOLS—Almost all for alfalfa, corn, potatoes, etc.; wire-fenced pasture for 8 head stock; 40 apple, 12 pear trees; good dwelling 7 rms.; water in kitchen, elec.; maple shade, beautiful landscape view; barn 33x42, cemented basement; poultry house; 2 miles to depot village, 1½ to beautiful Lake Michigan; realty taxes $15; "buy" at $2,500, terms; team, machinery and hay thrown in. Pg. 60.

EQUIPPED "80" NR. SAGINAW—2½ miles to village, 28 min. to a fine city; beautifully shaded 9 rm. dwelling, elec., 34x70 barn, hay fork, garage, hog and poultry houses; about 65 a. for money making crops; wire-fenced pasture, wood, fruit; woman owner sacrifices, $7,300, part down, including 3 horses, 7 cows, 3 brood sows, poultry, machinery and crops; see picture pg. 63 big Free catalog 1384 bargains many states. STROUT REALTY, 7-C So. Dearborn-st., Chicago. State 7975.

FOR SALE OR TRADE
WHAT HAVE YOU?

10 acres good muck land. Beautiful 8 room masonry constructed home. Best oak hardwood floors and trim. Complete with Arco hot water heating. Complete bathroom. Three 2-story frame buildings; one 60'x30' stucco gameroom with crystal chandeliers and finest hardwood floors; 2 large chicken houses, 2 car hollow tile garage; large orchards with fruit bearing trees. On Bangor-road, 3 miles from South Haven, Mich.; 5 minutes to Lake Michigan. Cost over $30,000. Will sacrifice. Call HAYmarket 2064.

REIGNING SECURELY ON TOP OF A GREEN, BREEZY HILL, THIS WHITE HOUSE, surrounded by lawns, grand shade trees, shrubbery and flowers, and a rolling, prosperous countryside, with view of town, schools and thru highway with bus service a few minutes away, has six rooms, bath, heating plant and electricity; also garage, poultry house, milk house, barn and silo; 40 acres mostly in oats and soy beans; running water thru wooded pasture; some fruit and garden; nabor farming on shares; ideal as summer or retirement home and farm; A1 buy at $9,000. David Andreason, Sawyer, U. S. 12, Mich.

Dandy All Around Bargain. In one of Michigan's best farming sections; wood and timber if cut and marketed should more than pay for place 60; tillable acres for beans, corn, potatoes, alfalfa, etc. 60 a. wire fenced pasture and wood; 50 apple trees; 7 rm. dwelling; hardwood floors; elec. available; barn 30x40 with 40 ft. lean-to; other bldgs.; all in excellent repair; on gravel hway.; handy to pretty lake, river, and depot village; retiring owner's quick sale price; $2,500; part down. List other bargains mailed Free. R. F. Wendel, STROUT REALTY, Bear Lake, Mich.

LOVELY FARM AND COUNTRY HOME, S. W. Mich., 115 miles Chicago, close to resorts and lakes, 33 A., 10 A. timber, level, fertile land. Modern 6 rm. house, elec., hot and cold running water, new built-in bath and shower; fine 20x40 hip roof barn newly roofed, laying house attached, chick house, 15x20. Plenty of shade, nice lawns. All bldgs. excellent cond. School bus, mail delivery to door. Eqpmt. and small tools, 250 four mo. old chicks, plus share growing crops included. For quick sale, price $5,800; ¼ cash, bal. terms. Owner. Address D Y 35, Tribune.

124 A.—8 rm. home, gar., barn, crib, coop, timber, nice creek, fruit; $5,500. 120 A.—Stock-grain-fruit farm; 8 rm. brk. home; 30 a. gd. orch.; nr. town, $10,000. 286 A.—Stock-grain farm; 6 r. home, new barn, creek, woods, real bargain, $8,500. 25 A.—6 r. mod. home; on river; nr. town; a beaut. place; real barg., $4,750. 80 A. fruit farm—Nice brk. home; good prod. orchard, apples, peaches. Only $6,500. 200 So. Mich. farm bargains. Free list. WEBER, 109 N. Dearborn. Ran. 9738.

SOUTH and S. W. Mich. Bargs.—80 acres on [illegible] road; thrifty section; A1 for stock-grains; woodlt., nice creek, gd. 7 rm. hse., elec., good barn, outbldgs., new tractor, stock, tools, crops; only $5,800, part cash. 24 a. edge town—6 r. house, elec., barn, henhses., for 600 hens; bldgs. all good; fruit, berires, aspar.; barg., $3,000, terms. Select bargains; all kinds, sizes; some $500 dn. Lake and highway places. New list. ROESSLER, 140 S. Dearborn, Chicago.

ACC'T old age wish to sell and retire from farm on which I have spent a lifetime. Have made money, a good living and kept farm in high state of fertility; real opportunity for some one else to carry on. 151 acres in S. W. Mich.; 9 rm. hse., el. lts.; steam heat; fireplace; bath; barn 40x70; other bldgs. all in exc. cond.; barg. $13,000; ½ dn. Address H P 164, Tribune.

60 ACRES—100 mi. Chicago; paved road; modern equip.; fruit farm; will pay for itself in 4 yrs. 8 room, well kept home; packing house; 3 car garage; equip. practically new; 6 room tenant house; entire acreage producing choice apples, peaches, cherries, pears, and plums. Glenview 1049.

FRUIT farm for sale—A grand place to make a good living; peaches, apples, cherries, plums, raspberries, and grapes; also asparagus and other vegetables; gd. buildings and all machinery for farm use; 160 acres, 60 acres of timber. ADDRESS D X 40, TRIBUNE.

70 AC.—Desirable fruit, stock, and grain farm on beautiful lake; 2 hours Chicago; new modern bung.; near lake; bldgs. incl. well built tenant house; large peach orchard; maple grove; cherries; raspberries. Subst. yearly inc. Glenview 1049.

80 ACS.—S. W. Mich., with nice river frontage; close town [8,000 pop.]; gd. 6 rm. hse.; bath, el. lts., furnace, large barn, henhse., etc; level, fertile land; crops; barg. $5,750; ½ cash. Address H J 569, Tribune.

FOR SALE—Sacrifice 40 acres, 3 rm. cottage, chicken house, barn. Ideal as a chicken or fruit farm. Partly wooded. Good well and spring water. Terms or trade. Address E B 23, Tribune.

10 ACRES—Poultry farm; 6 rms.; encl. pch.; elec. bath; furn.; pvd. rd.; close town; mod. henhse., 20x70 ft.; 2 car gar.; fruit home use; fine shade trees; widow's sacrifice, $2,900, subject $1,200 HOLC loan. Paras, 420 Linden-st., Hartford, Mich. Tel. 121.

81 ACRES—House, elec. lts., large chicken house, 10 a. woods, crops, $2,100. 120 acres—6 room house, bath, furnace, el. lts., good barn, 3 a. orchard, 20 a. timber; good soil; $5,250. Ora A. Avery, Three Rivers, Mich.

WONDERFUL opportunity in 50 ac. frt. farm—850 apples, 300 pears, 1,350 peaches, all fruit best of varieties. On state hiway. Price $5,000. A. H. Clarke Realty Co., South Haven, Michigan.

Mississippi.

IMPROVED farms—Choice section of the South. W. L. Brock, Realtor, McComb, Miss.

Missouri.

120 ACRES—Well improved; only $3,250; $1,250 cash with quick possession; live stock equipment and crops included for quick sale by disabled owner. It's an ideal stock farm with government built lake; 4 miles town, near highway; 55 in cultivation, 20 second bottom, 20 lespedeza meadow, woven and barb wire fenced woodland pasture, estimated 600 cords wood, variety fruit; 6 room basement house in good condition; water in house; shade and flowers; barn for 10 cows, garage and other buildings; quick buyer gets team, colt, 2 cows, calf, 28 poultry, harness, wagon, tools, garden and growing crops; $3,250; $1,250 cash. Page 23, free summer catalog. United Farm Agency, 7-E South Dearborn. State 7975.

1,000 ACRES in one body, adjoining Leeper, Highway, tel., power, water, good timber, rich pasture land, near Big Government Operation. $4 acre. B. Spann, Leeper, Mo.

Ohio.

FOR sale—Farm, 305 acres, southeastern Ohio; suitable for grazing and farming. Rolling country. Two gas wells, large barn, other buildings. Eleven room house with modern conveniences. Dr. F. R. Purdy, Asbury Park, New Jersey.

Wisconsin.

FOR SALE or trade—118 acre farm, Delavan Lake, Wis. Ideal loc. on hiwy., opposite school. 8 rm. insulated home. Furnace heat. All bldgs renewed 1941. 25 steel stanchioned dairy barns, new cement silo, granary, corn cribs, mod. milkhouse. All approved Chicago Board of Health. Automatic water system and electricity throughout. Deep well, excel. water, fruit trees, garden, new fencing, wooded pasture. Highly productive land. Unusual buy. Only $90 acre. Easy terms. Peterhans, 3010 N. Central-av. Phone Berk. 3700 or Euclid 1902.

240 ACRE ABANDONED FARM—$1,750. Grand opportunity to pick up a lot for a little; on asphalt hway.; handy to village should more than pay for place; 60 tillable wire fenced pasture; considerable wood and timber; 4 rm. dwelling; barn 34x44; well and windmill; garage; pg. 65 big Free catalog 1,384 bargains many states. STROUT REALTY, 7-C S. Dearborn-st., Chicago. State 7975.

RAILROAD land grant lands, $4 to $5 per acre for good farm lands adapted for dairying, live stock, and grains; good roads, water, towns, and markets. Send for booklet No. 5, R. S. Claar, Land Dept., Soo Line, Minneapolis, Minnesota.

FOR SALE—A choice 49 acre truck farm, 30 acres of muck soil; excellent for growing celery, onions, radishes, or any other vegetables. Joseph T. Broesch, Route 4, Box 30, Kenosha, Wisconsin.

BEAUTIFUL 150 acre farm—120 acres timber. Good soil, no stones. Fine bldgs. Good hunting, fishing. Wild fruit, work available. Sac. $4,000 acct. illness. A. Bonin, Ashland, Wis.

213 ACRES—Near Whitewater, on cement highway, No. 1 land, fair buildings; 75 Guernsey cattle; 6 horses; good farm equipment; crops; bargain, $34,000; possession at once. H. D. Lackey, Delavan, Wis.

IMPROVED 1,150 acre ranch in northern central Wisconsin; good location, soil, crops, and pasture; priced low; terms. John Brokish, 264 Olive-st., Chippewa Falls, Wis.

RACINE CO.—46 acres, modern 6 rm. house, barn, silo; also 82 acres, modern house, barn, silo; also 160 A., good soil and buildings. Fred Swartz, Union Grove, Wis.

PRICE CO., Wis. dairy farm—Bldgs.; some furniture and a few small tools. $2,500 cash. Address B 309, Tribune.

160 ACRE DAIRY FARM—65 mi. N. W. of Chicago; $47 per acre. Phil K. Stockwell, Salem, Wis. Phone Bristol 8R13.

118 A. FARM—40 a. wh. pine, oak timber; exc. bldgs.; 30 a. sdg.; 6 mi. N. of Tomah. Margaret M. Lawton, Tomah, Wis., R. 1.

POULTRY and stock—51 a., 5 blocks from Buffalo Lake. Very gd. bldgs.; $2,800; trms. O. WARNKE, PACKWAUKEE, WIS.

41½ AC.—A1 soil; fine hse.; barn, 7 cows, 2 horses, tools, hay, 15 a. oats, 10 a. corn. $8,500. Fred Swartz, Union Grove, Wis.

FOR SALE or trade—80 acs. A. Cresing Star, R. 1, Box 39, Tomahawk, Wis.

REAL ESTATE—FARM LANDS.

Wisconsin.

WIDOW'S equipped farm — 159 acres, on RFD road, ¼ mile school, not far to depot creamery town; 145 cultivated, productive fields, 18 acres alfalfa, pasture, merchantable cordwood, home fruit; good 8 room house, lots shade, 40 ft. barn, good 800 capacity poultry house, brooder house for 700 chicks, garage, granary; over $4,000 insurance; real bargain, $6,650, including growing crops, garden, 425 poultry, 6 cows, 4 heifers, all farming equipment and good tractor; part down! Page 60, free Summer Catalog. United Farm Agency, 7-E South Dearborn. State 7975.

THE most stable investment in the world at this time and for years to come is a farm in Walworth county, Wisconsin. We have all kinds, sizes and prices. Write for list or come up; only 60 miles from Chicago. WALWORTH COUNTY REALTY CO., ELKHORN, WIS.

POULTRY, CHICKS, AND EQUIPMENT.

SUMMER prices in effect for sexed or unsexed chicks from our choice White Leghorns, Barred Rocks, White Rocks, Reds, Wyandottes. Instructive catalog free. Write Brummer & Frederickson, Box 42, Holland Mich.

SAVE money—Feeds, hay, chicks, supplies. Baby chicks every week, all year. Western Feed, 7144 Ogden, Berwyn 6517.

BUSSY'S Batteries—Other chicken equip. 7333 W. 71st-st., Summit 828W2.

FOR SALE—Chick batteries; starters; intermed.; finishers. 555 Cabrini. Web. 3419.

BUILDINGS FOR SALE AND WANTED.

FOR sale—Portable building, heavy constr., 30x135; also 1,200 outdoor opera chairs. Can be seen at 6200 Touhy-av., Niles.

REAL ESTATE—TOWN AND COUNTRY.

2½ AC. country home—300 ft. fronting St. Joseph river; paved road; near Benton Harbor; 10 rm. brick veneer hse.; tile floor in K. and D. R.; tile bath; extra bath and shower in basement. Hse. 5 yr. old; 2 car garage; 2 rm. caretaker's hse.; 5 rm. modern guest hse.; boat hse.; oil and vapor heat; double plumbing; Am. gas.; beautiful home.; gd. landscaping; wonderful trees; garden and fruit for home use; school bus; 4 m. to gd. high school. A real bargain. Price $6,500. Easy terms. McOmber & Co., Berrien Springs, Mich.

HOME AND CHICKEN BUSINESS. Fine modern home, close to Lake Mich., on U. S. 31, north of Benton Harbor. Long estab. chicken business paying now; steady customers. 2 acres land. Illness; must sell. Write Box 296, Coloma, Mich.

5 ACRES—Charming 7 rm. house; newly decorated; city conveniences; chicken house; route 12; $5,000; half cash, bal. easy tms. Shown by appointment only: Laurence, Mich. Address D Y 49, Tribune.

BEFORE you buy a home or farm in beautiful, peaceful Fox River valley—Be Wise. See John Geiss, 14 E. Wilson-st., Batavia, Ill.

REAL ESTATE—MISCELLANEOUS.

13,000,000 FEET Virgin Spruce, fir, cedar, $4.50 M; Hemlock, Larch $2.25 M. Located northw. of Seattle, on the Bogachiel. C. W. FENSLER, Dupont, Ohio.

REAL ESTATE SERVICE.

IF YOU have any kind of real estate anywhere that you want to dispose of I may be able to help you. See me any weekday between 9 and 4 or write J. A. Duis, Suite 425, at 111 W. Washington-street.

REAL ESTATE WANTED.

Apartment Buildings.

HAVE private parties with cash for 15 to 36 apts.—Any good location. Brokers co-operate. Call Mr. Glover, Earl W. Shiek & Co. Fairfax 9280.

WANTED—2 flat, brick, for cash in Brainerd, Beverly or Gresham district. Address T Y 95, Tribune.

WIDOW wants 4 to 12 apt. bldg. on west side or western suburb; give full particulars and price. Address X H 571, Tribune.

I WANT to buy several nice flat bldgs. 6-8-12-15-24-30 to 50 flats to each bldg.; well located. P. O. Box 167, Chicago.

PRIVATE party wants 8 to 18 flats, must be in good condition; have cash; give all details. Address J A 376, Tribune.

HAVE buyers for north and so. side apt. bldgs., bus. prop. and res. Chas. Tidholm, 10 S. La Salle. Fra. 4876.

HAVE Bungalow—Want 2 apt. in or near Chatham; up to $10,000 equity and cash or all cash. Call South Shore 7451.

2 FLAT brick—H. w. ht.; betw. Diversey-Irving Pk., w. of Cicero. Priv. party; will pay all cash. Address S F 57, Tribune.

PRIVATE party—Wants brick 2 flat 6-6, h. w. heat, about 10-20 years old. No. or No. West side, from owner. Longbeach 8634.

WANTED—3 flat modern building; south side. Must be a good buy. Private party. Will pay cash. Address X G 229, Tribune.

PRIV. pty. wants best buy in 3 flat bldg., far No. Side or sub. Give price, address, details. Address X G 402, Tribune.

WANTED FOR CASH BUYERS. N.-N. W. side, bungalow and 2 to 15 apts. DIRKS CO., 1166 Diversey, Lak. 1410.

WTD. to buy—Farm or est. nr. trans. Chicago, West or N. W.; pr. range $10,000-$25,000. Write full descrip. Address S H 342, Tribune.

MODERN 4-9 flat—Good location; private; give details. Address J A 287, Tribune.

PAY cash for bungalow, 2-3 flats, or apts. ADDRESS X G 485, TRIBUNE.

WANT—Gd. 2 fl. or hme., N. N. W. have sub. cash; state det. Address J A 350, Tribune.

BLDGS. or houses—Loaded with mortgage or taxes. Address S H 100, Tribune.

SOLD my property—Want 2 apt. home north or northwest. Address G J 591, Tribune.

WANTED for cash—18-24 apt. bldg. Address S J 80, Tribune.

CAN pay cash—Want 4-6 or 12 apt. Furn. or stove heat. Address G J 592, Tribune.

WANT—4 or 5 rm. apt. or bungalow. So. side. Commodore 1730, before 2 p. m.

Farms and Acres.

WTD.—2 to 3 acr. with or without house. N. or W. within 45 min. R. R. trans., to loop. Address B 264, Tribune.

AROUND 160 ac.—Good soil, describe fully. Give price. Address B 98, Tribune.

WTD.—Small farm, house and chicken hse., within 50 miles Chicago. Keystone 3343.

WANT from owner—100-200 a. farm, 50 mi. from Chgo. Address T M 468, Tribune.

WANTED—1 to 5 acres. Write details, etc. MITCHELL, 1717 LARRABEE-ST.

FARM and home—4-5 a., N. W. of Chgo., gd. trans.; mod pr. Address B 281, Tribune.

Houses.

WTD.—Colonial or modern house, less than 10 yrs. old, in N. Oak Park; not on a through street; pref. corner, 50 ft. frtge.; must have 4 bedrms., plus maid's quarters; will pay up to $25,000 cash; private party. Address S G 304, Tribune.

WANT OUTSIDE CHICAGO, 10-75 mi.—4 or 5 rm. with lrg. lot and basement. A-1 cond. Nr. Catholic chr., stores. For elderly cple. Trans. not necessary. Pay cash. Write Chas. Martin, 4817 Belle Plaine, Chicago.

WILL give clear 60 acre farm—Val. $10,000. Ridgeland-av., near Tinley Pk., as part pay. Well located home or income property. SELZ & SOUTHMAN, Inc. Mid. 3520.

HAVE client who will buy cottage, resid. or 2 flat bldg., N. or N. W., in tax or financial distress, or in need of repairs. Beesley & Co., 4219 Irving Pk. Pen. 2728.

MODERATE priced home, west or northwest suburb. Please give all details and price or rental. Address S J 491, Tribune.

WANTED for cash—4 bedrm. modern home. N. or N. suburb; good transp., schools; at low price; give details and price. Address X A 488, Tribune.

WANT bung. or 2 apt.—Sept. 1, 63d-st., So. to 95th, $5,000 cash, bal. good mo. paymts. Conv. trans. to U. S. yds. Own. Rep. 1396.

CASH buyers for your home if located in Devon-Western section. John T. Wheeler & Co., 2634 Devon.

WE ARE Looking for a Home or Flat Bldg. on North or Northwest side from owner; give all details. Address F B 192, Tribune.

6 OR 7 ROOM house in Glenview. ROBERT F. SHANKLIN & CO. 111 W. Washington. Franklin 5034.

I HAVE $5,000 cash for full price of old house; N. or N. W.; moving my family here Sept. 1. Address B 499, Tribune.

6 RMS.—Reas.; new home; north or northwest suburb. Owner only. Please give complete details. Address X C 418, Tribune.

1½-STY. brk. 2 apts. htd.; W. or. N. W. Pri. party. Address S E 253, Tribune.

FROM OWNER—5 rm. brk. bungalow; south or southwest. Address S E 203, Tribune.

WANT 5 or 6 rms. in Edison Pk. or Park Ridge. Reas. Address T H 267, Tribune.

BUNGALOW or flat—South side, from owner. All cash buyer. Call now. Plaza 8855.

HAVE cash for small home or 2 flat—In or near Chicago. Address S F 80, Tribune.

Resort Property.

PAY cash for 7 or more rm. summer home on lake or good farm with nice home within 150 mi. Chgo. at sacr. price. State location, detailed, description, and price. Address X D 242, Tribune.

WILL BUY summer homes for cash from private parties; northwest of Chicago. Address L T 510, Tribune.

Vacant.

RESIDENTIAL lot—So. Shore, Chatham, or Beverly; reas. Address X H 573, Tribune.

Miscellaneous.

CASH for equities in bldgs. or acreage located anywhere. Address X B 167, Tribune.

REAL ESTATE FOR EXCHANGE.

Apartment Buildings.

1816-20 S. KEDZIE—6 flats, 3 stores. Small mtg. Will trade for farm near Chicago or larger bldg. and cash. 82 W. Washington, Room 312. State 5802.

ROGERS PARK—14 flat, nr. lake; also Englewood 15 flat. Cons. part trade and part cash. Robert E. Shanklin & Co., 111 W. Washington-st. Fra. 5034.

TRADE nice 3 flat brick, stove heat, N. W., for farm. Banach, 2131 N. Rockwell-st.

EQUITY $35,000 in 25 apt. and stores; exc. loc., des. So. Shr. apts. E. Cook & Co.

REAL ESTATE FOR EXCHANGE.

Apartment Buildings.

16 APTS.—1 store; modern, new equipment; income $7,560; mtge., $18,000, due 1954, interest 4½%, payable $165 per mo. including taxes. Will trade for larger property and add cash. Hollycourt 8600.

WILL TRADE $20,000 equity in West Rogers Pk. 15 apt. for north side 3 flat equity and cash; also trade English bsmt. type 3 flat, 3 6's, tile b., for 6 rm. brk. res., Oak Pk. or River Forest. Kahn, Hol. 1501

BEAUTIFUL modern cor. 33 apt. bldg.—Inc. $17,500; will take smaller clear impr. for $40,000 equity. Address J A 330, Tribune.

Business Property.

EQUI. trade $2,500 equity in store, building; N. side Chicago; for farm or other offers, summer home. Address S G 275, Tribune.

Farms and Acres.

EXCHANGE 507 acre Illinois farm, 60 mi. N. W. on cement highway; rich black soil. ONE OF THE BEST. Modern buildings of every description; all kinds of modern machinery; 54 registered cows, 80 head of registered hogs, 10 horses; fully stocked and equipped; wonderful crops. Everything goes; complete possession; boys gone to war; want Chicago income property for $75,000 equity; please submit full details of your property. Address S E 255, Tribune.

Houses.

HAVE 5 room brick bungalow in exchange for house or apartment in Washington, D. C. Call Avenue 4276.

BEAU. clear brk. bung. to trade for good 6 flat, So. Side. Best chance in world to make good trade. Bev. 8069.

6 RM. br. bung.—Nr. schl., bus, L. trans. Rog. Pk. Want small frame res. Bri. 4002.

Resort Property.

HAVE beautiful site right on Lake Mich., with private beach and full riparian right, in the Dunes; 1 hr. Chgo.; excell. transp. Will trade for other real estate anywhere in U. S. Address S F 271, Tribune.

LOT off Fox River—40 miles from Chicago, toward N. Wisc., cottage. Address S E 556, Tribune.

2¼ ACRES—Burton Bridge, tavern, restaurant facilities; 5 cabins; garage, chicken house. Trade for N. W. impr. Pen. 8610.

Miscellaneous.

QUICK ACTION

If you have property any place in U. S. or Canada you wish to dispose of I can give you quick action. Address S E 57, Tribune.

LARGE S. S. apt. buildings for smaller or farms close in. Indiana farms for income properties. Beck, 82 W. Washington.

REAL ESTATE LOANS, MORTGAGES.

Money to Loan — FHA Loans

We are also in the market for conventional Loans on Chicago and suburban real estate. Complete buildings or to be constructed.

HEITMAN TRUST CO.

10 S. La Salle-st., Chicago. FRANKLIN 2400.

Mortgage Loans
INTEREST RATES AS LOW AS 4%
ALSO FHA LOANS.

O'BRIEN & PAIN
FIRST NATIONAL BANK BLDG.
33 S. CLARK-ST. FRA. 2561.
LOAN CORRESPONDENT.
The Minnesota Mutual Life Insurance Co.

MR. N. remodeled his home for $2,100 but the payments on mortgage AND repairs got too heavy. He came to us for help.—We paid off his debts for him, to be repaid in EASY payments—not big chunks—Is that a load off his shoulders? I'll say! For years our staff and lawyers have solved knotty mortgage problems—Sales, Foreclosures, Estates, Repairs, Back Taxes. All kinds of troubles—hundreds of cases. See us! We are glad to help you, too! PEOPLES MORTGAGE CORPORATION, 1976 MILWAUKEE-AV. BRUNSWICK 6200. Open Tuesday evenings until 8 o'clock.

MONEY TO LOAN
ON FIRST MORTGAGES.

Straight or monthly reduction loans from 5 to 20 years on homes and apt. bldgs. Fast service, low rates. See us today. NORTH SIDE FEDERAL SAVINGS AND LOAN ASSOCIATION OF CHICAGO. 5157 N. CLARK-ST. At Foster.

LIQUIDATIONS WANTED

We will buy groups of mtgs., rl. est., contracts, or bonds, defaulted or not, up to $500,000, in any section of the country. Address J A 481, Tribune.

4% MONEY

For better grade 1st mortgage loans. $5,000 to $505,000. No red tape. ROBERT M. HEPNER & CO. 77 W. WASHINGTON-ST. Central 4321.

W. E. GOULD & CO. 39 S. LA SALLE-ST. Cen. 2522. Representing B. C. Zeigler & Co. Makes loans on churches, indust., apts., farms, Catholic institutions.

$50,000.00 WANTED as first lien mortgage against industrial property [essential food industry] appraised at over $300,000.00; sound value; terms to suit. Ph. State 2672.

PRIVATE party wants $2,000 and $3,000 first mortgage loan on good income property. J. M. Wersching, 2031 Montrose-av. Wel. 3474.

WILL buy seasoned mortgages or will make new mortgage loans with private funds. Liberal terms. Dearborn 8714.

IMMEDIATE CASH FOR mtges., bonds, or title to property on which are unpaid taxes Har. 3740.

MONEY—Brk. or fr.; int. 3½ up; $2,000 to $200,000. Fed.-Mtg. Co., 35 S. Dearb. Cen. 8172.

WILL make or buy 1st mortgages on good So. Side improved property. Low rates. WM. L. SHARP & CO., 237 W. 63D-ST.

PRIVATE party will make small 1st mort. loans. Address B 542, Tribune.

1ST MTG. $2,100—Sec. by 2 apt. 6% int. pay. $32 month. 10% disc. Rand. 9470.

$3,600 FIRST mtg.—5% interest, well secured. Pre-payments. State 5846.

1ST mortg. on 5 rm., bath bung.; $1,200 cash; need money. 109 N. Bierman, Villa Pk.

WANTED—$6,000 as 1st mortgage on R. E. from pvt. party. Address B 538, Tribune.

WANTED—5 yr. loan on $6,500 home in heart of Kenwood. Address B 293, Tribune.

HIGHEST cash paid for mtges., bonds, certif., contracts. Address S F 82, Tribune.

WILL buy defaulted mtges or refinance old loans. Address S H 177, Tribune.

STOCKS AND BONDS.

CASH paid for real estate bonds, R. E., stocks, certificates, and units. Real Estate Bonds & Securities Corp., 111 W. Washington, Rm. 726. Rand. 1650.

REAL ESTATE SECURITIES—Bought, sold. Weissburg & Co., 134 N. La Salle. Ran. 1187.

BARTER AND EXCHANGE.

FORD—1940 Fordor de luxe, runs like new; radio, Stewart-Warner heater, 5 w. w. tires, prac. new; private; will take part cash and diamonds or real estate. Livingston, Oakland 5220.

I HAVE approx. $800 worth of photographic equip.; 8x10, 5x7, cameras; lenses; holders; sinks; light, etc. Will sell or trade for late model used car. Columbus 8901.

TRADE—'36 or '37 Lincoln Zephyr for machine shop machinery. Address Machinery, 321 N. Pulaski. Ked. 5365.

NEW 6 cyl. 1941 Packard motor, never run; sell or trade for car, boat, motorcycle, or? Crawford 2950.

HAVE you anything of value to exch. for well located R. E.? Can use stocks, bonds or other R. E. Address S F 270, Tribune.

50 LOTS in Arlington Heights—Value up to $500. Will trade for what have you? Address X C 450, Tribune.

FOR sale or trade—100 ft. on Skokie Hwy. W. of Waukegan, for car or what? W. J. Nolan, 2615 E. 76th. Saginaw 7434.

LANDSCAPE work—Material in exch. for use of lake frt. cott. Nr. Chicago. Bev. 8225.

LAKE MICH. lot—Cost $1,500; take anything of value. Address J A 401, Tribune.

$300 WORTH of auto. tools and machinists' tools, exch. for? Address B 546, Tribune.

INDIAN relics—Val. over $200, sell or swap. Make offer. Niemczyk, 2614 Augusta.

OLDS '36 sed., refrig., washer, oil burner; for dia., drill press, lathe, or? See. 2067.

$650 GRAND piano—Want auto and house trailer or? 3430 Southport. Gra. 0950.

AIR CONDITIONING.

AIR conditioner—Carrier, 7 ton self-contained unit, complete with ducts, vents and attachments. $1,200 cash or terms. D. & M. Finance Co., 9 W. Washington-st. Fra. 1966.

KEEP COOL THIS SUMMER. Closing out guar. port. air conditioners; 1-3 to 1 ton; Philco, etc. Low as $115. J. C. Springer, 35 E. Wacker. Ran. 4816.

AIR conditioner for sale—¾ ton Fairbanks-Morse, in use 5 months; sacrifice. LONGBEACH 8989 WEEKDAYS.

LIKE new Coolmaster cabinet air conditioner for office or room; pri. party; bargain; $92.50. Lakeview 0737.

ONE 3 h. p. and one 5 h. p. self-contained air-conditioning cabinet, ready to install. Must sacrifice. Aberdeen 5951

½ H. P.—$144; ALSO ¾ H. P. G. E. ROOM COOLER. REPUBLIC 2269.

AIR CONDITIONER—½ ton room cooler, like new. Virginia 3344 Monday.

FOR sale—¼ h. p. Westinghouse room cooler, enameled. 6516 W. 26th-st. Berwyn, Ill.

HOME FURNISHINGS AND FURNITURE.

(See Also Household Appliances.)

General.

CLOSING OUT
TO PUBLIC AND DEALERS
FURN. MART SAMPLES
AT THE
Johnson Furn. Co.
OPEN SUNDAY TO 5
NOTE PRICES

3-4-7 pc. bedroom sets	$29 to $135
2 pc. parlor sets	$19 to $95
7-8-9 pc. dining room sets	$39 to $129
STUDIO COUCHES	$12 to $49
5 PC. DINETTE SETS	$8 to $29
Occasional and Lounge chairs	$3 to $29
Innerspring mattresses	$6

ODD BUFFETS, CHINAS, CHESTS, DRESSERS, VANITIES, LAMPS, TABLES, ALL STYLES—FINISHES. MUST SACRIFICE 9x12 RUGS, ALL STYLES ....$9 to $60

203 E. OHIO-ST.
TERMS. DELAWARE 9020.

4750 WASHINGTON
At Cicero-av. Columbus 9609

OPEN SUNDAY 11 TO 5
SENSATIONAL SALE
FURN. MART SAMPLES
FEATURING THE NEW SECTIONAL SOFAS AND LOUNGE CHAIRS
OVER 80 DIFFERENT COVERS.
Save ⅓ to ½
Bedroom, Dining Room, Living Room Sets, Dinettes, Studio Couches, Rugs and Hundreds of Occasional Pieces
HUDGIN Terms Del. 5824
471 E. Ohio-st.

OPEN TODAY SUNDAY TO 5
CONSIGNED
AND NOW RELEASED
TO CHICAGO'S HUGE
Central Warehouse
4 GIANT FLOORS
America's Finest Furniture
ORDERED SOLD AT ONCE, BY LEADING MANUFACTURERS.

120 beds, sets, Mah., Wal., Oak	$39-$89
516 Living rm. suites, selec.	$49-$99
118 Dining rm. sets, all styles	$54-$104
812 rugs, 9x12, all patterns, colors	$19-$59
Dinnette sets, chrome and wood	$19-$29
312 Lounge, occasional chairs	$5.95-$19.95
Innerspring mattresses	$9.95

100's of odd beds, chinas, buffets, vanities, dressers, night stands. All finishes and styles. Something for every room. CASH OR WE WILL ARRANGE TERMS. Open eves. to 9 exc. Wed., Fri. Sun. to 5.
775 W. JACKSON
JUST 2 DOORS EAST OF HALSTED.

G-I-G-A-N-T-I-C
CLEARANCE SALE
EASY, CONVENIENT CREDIT TERMS.

Repossessed parlor sets	As low as $25
Sample parlor sets	As low as $35
3 piece bedroom sets	As low as $29
Kitchen sets, all kinds	As low as $18
Twin size studio couches	As low as $19
Rugs, all sizes	As low as $19
Sample dining room sets	As low as $29
3 RM. OUTFIT, slightly used	$129
3 RM. OUTFIT, sample group	$169

NELSON BROS. OUTLETS
North: 4840 Broadway
South: 6910 Cottage Grove
Open daily to 10 p. m., Sunday to 5 p. m.

OPEN TODAY, SUNDAY, TO 5.
Cook County Salvage Co.
Will Sell to the Public

Midgets, console radios, all makes	$5 up
Frigidaire, G. E., Kelv. refrig. From	$50
Detroit, Jewel, Univ. ranges. From	$15
Detroit Jewel, Univ. sanges. From	$15

All appliances sold with a guarantee.
3 RM. OUTFITS FROM $89

2 pc. living rm. suites, From	$15
4 pc. dinette suites. From	$5
7 pc. dining rm. suites. From	$15

SPECIAL ATTENTION TO ROOMING HOUSE AND HOTEL OWNERS. Also 100s of other values.
766 W. JACKSON

DRAFTEE—Must sacrifice at once 3 rooms of beaut. new furniture. Original cost $500. Sell at a real bargain. Never used. Will separate. Terms to responsible party. See Mr. Marshall at Hollander Warehouse, 2420 N. Milwaukee-av., Daily to 9; Sunday to 5.

3 Rooms, $138—Brand New!!
Quality Furniture You Will Be Proud to Own [NOT USED]. Includes beautiful 2 pc. Living Room Set, 3 pc. Gorgeous Bedroom Set, 5 pc. Dinette Set, Tables, Lamps, and even Dishes. This beautiful 3 room Outfit is BRAND NEW and can be purchased on EASY TERMS. No Finance Company to Deal With. CANAL 3667. GOOD HSKPG. SHOPS WHSE. OUTLET. 1232 S. HALSTED-ST.

CALLED TO SERVICE
WANTED—Reliable party to take over beautiful 3 rooms of furniture; like new. Parlor set, Bedroom set, Din. set, Rug, Lamps, Tables, Pictures, Mirror, Dishes, Silverware, etc. All for $138. Cash or terms. $2 weekly. Free delivery. Open daily to 9 p. m.—Sunday to 5 p. m. IRVING FURNITURE. 7839 S. HALSTED

MUST BE SOLD AT ONCE
3 complete rooms; beautiful, new, modern furniture—BALANCE DUE, $134. Parlor, bedroom, and dinette set, lamps, mirror, dishes, rug, tables, pictures, etc. Your terms. Free delivery. Open eves. and Sun. MEYER'S FURNITURE WAREHOUSE. 4153 W. ROOSEVELT-RD.

IMPORTANT NOTICE—Will sell to responsible party complete 3 rooms of modern, beautiful furniture; 1 MONTH OLD; bdrm., living rm., dinette, tables, rugs, mirrors, lamps, pictures, etc. Originally worth $480. NOW $127; tms. Open eves. Free delivery. MEYERS WAREHOUSE. 455 W. 63D-ST.

ORDERED SOLD AT ONCE
3 rm. outfit; reposs.; like new; living rm., bedroom, dinette, tables, rugs, lamps, mir., dishes; must go for $125. Cash or terms. Free del. Dealer. Ask for MR. CLINTON, Credit Mgr., 1553 W. Chicago-av. Mon. 6351. Open eves. to 10 exc. Mon.-Wed.-Fri.

IN SCHAULER STORAGE
¼ off. $25,000 furniture samples, E-Z tms. 3-4 rm., hi. grd. furn., $169; will separate. Lge. size rugs, Wilt. and Broadlm., $19 up. 4644-48 N. WESTERN-AV. Open till 9 except Wed. Sun. 12-5.

FRIGIDAIRE—12 cubic ft. with external compressor; 6 burner 2 oven Universal stove; Holms body exerciser. 706 Lathrop-av., River Forest. Sun. only.

REMER STORAGE SALE—EASY TERMS; PAR., BED., DIN. SETS, $29; RUGS, $15; SEAMLESS WILTON CARPETS, large size. 5822 N. Western. Open 3 eves., 9; daily, 6.

NEW FURNITURE. Parlor, bedrm., din. r. sets, rugs; E-Z terms. VERSCHOORE'S STORAGE. 4040 N. Kedzie. Open eves., 10; Sunday, 5.

DISPLAY FURNITURE FOR SALE. Slightly damaged by sun. Including 3 pc. bedroom sets, 2 pc. parlor sets, 9x12 rugs. Amer. Hseld. Supp. Co., 5409 S. Halsted.

TAKE over payment 3 rms. furn. Bal. due $219. Terms. $2.50 wk. Ask for key till 10 Lerman Furn., 6226 Cottage. Dor. 8202.

MUST SELL—9x12 Gen. Oriental Rug worth $225. Sac. $40. Also 9x12 Chinese rug. Bargain. Wallace Rug, 228 N. Cicero.

ARMSTR. inld. linol., 75c yd. Others 3½c sq. ft.; 9x12 wl. rugs, $25; 3 pc. wal. bdset., $49. Senner's, 2940 Wentworth. Vic. 2894.

50% TO 60% discount on new furniture. COMMONWEALTH. 620 W. JACKSON.

LIV., din., bedrm. sets at $20; 9x12 rugs, leaf patrns., $14. Tri. Furn., 746 E. 71st.

HOME FURNISHINGS AND FURNITURE.

General.

OPEN TODAY, SUNDAY, TO 5.
BUY DIRECT FROM
Chicago's Biggest
BARGAIN CENTER!
OUR MAIN WAREHOUSE OUTLET HAS RECEIVED HUGE QUANTITIES OF FURNITURE FROM ALL OF OUR OUTLYING STORES. THEIR POST-INVENTORY SURPLUS STOCKS ARE NOW MASSED INTO ONE MAMMOTH BLDG. READY FOR IMMEDIATE DISPOSAL.
5 Giant Floors
Packed and Jammed with Amazing Furniture Values
SEEING IS BELIEVING.

2-pc. living rm. set, walnut frame	$49
2-pc. genuine mohair parlor set, sam.	$69
3-pc. modern walnut bedroom set	$39
3-ps. beau. Swedish mod. bedrm. set	$59
3-pc. 18th century mahog. bedrm. set	$69
5-pc. solid oak dinette set, bargain	$22
Studio couches. A REAL BUY from	$25
9x12 rugs, floral patterns	$24
Mattresses, Jenny Lind beds, choice	$7

Other bargains—Bunk beds, lounge, and Pull-up chairs, table, and floor lamps, etc.
Good Housekeep'g Shops
Main Warehouse Outlet
1232 S. Halsted-st.
E. Z. terms. No finance co. to deal with. Open Tues., Thurs., Sat. to 10. Sun. to 5.

$30,000.00
Stock Unloading Sale
Broadloom, Carpeting, RUGS, LINOLEUMS
SUCH FAMOUS MAKES AS MOHAWK, GULISTAN BIGELOW, ALEX. SMITH, ARMSTRONG, PABCO, ETC.
SAVE 30% to 60%

27" All Wool Carpeting—New	$1.00 yd.
9x12 All Wool Rugs—New	25.00 up
Inlaid Linoleum—New	.85 yd.
Brdlm. All Wool Triple Twist Cpt.	4.85 yd.

Open Sundays 'Til 5 P.M.
LEE RUGS
1408-10 S. MICHIGAN-AV.
Open Thurs.-Sat. Eves. to 9 p. m. Sun. to 5. Terms arranged. Victory 6644-6645.

Central.

USED RUG MARTS
CHICAGO'S LARGEST USED RUG DISTR.
865 unclaimed 4x6, 9x12, 12x18....$3-$55
945 sample 6x9, 9x12 to 12x21....$5-$79
692 bedrm. remnants, 4x9 to 9x25.$17-$95
1,200 yards used runners ....50c yard up
AMERICAN PNEUMATIC CARPET CLRS. Plant and salesroom. 3918-28 Armitage. Open Tues., Thurs., Sat. eves. Easy terms.

500 YDS. slightly used broadloom felt. $1 yd. Special prices on new and used Frieze carpets, all sizes. Bruns & Collins, 1455 S. Michigan. Victory 1100.

LINOLEUM laid free—Inlaid, 69c sq. yd.; felt base, 3c sq. ft. Open Tues., Thurs., Sat. eves. Marsh, 4812 N. Western. Ard. 4100.

LINOLEUM LAID FREE—Inlaid, 69c-89c yd. Used Battleship, carpet, 75c; Congol., 39c. 1547 Roosevelt. Tu., Th., Sat. ev. Can. 1553.

South Side.

BEAUTIFUL
STUDIO APARTMENT
COMPLETELY FURNISHED
BY
MARSHALL FIELD & CO.
Wish to dispose of the exclusive French and English Period furnishings of elegant 8 room studio apartment.
These furnishings must be sold complete only.
$30,000 INVESTMENT WILL BE SACRIFICED FOR $15,000.
Lease available if desired.
MAY BE SEEN BY APPOINTMENT ONLY.
Call
PLAZA 1000
PAULINE GALE

PRIVATE SALE
FRENCH AND ENGLISH FURNISHINGS FROM THE 12 ROOM RESIDENCE OF
S. E. Teller
1310 E. Madison-park. 10 a. m. to 5 p. m. Including: 2 love seats, down filled; pair Engl. fireside chairs; 2 coffee tables; Fr. commodes; nest of tables; 2 divans. Fine lamps; fireside equipment. Occ. chairs; drop-leaf table; mirrors. Fr. desk and chair. Girls' bleached, elegant mahogany, and French 8 pc., twin bedroom sets; all include mattresses, springs, etc. Beau. 11 pc. dining rm. suite. Poker table; stationary card table set; sectional bookcase; bleached tables; telephone table and chair. Singer Sewing Machine and Mangle. Sevres vases, bric-a-brac, and other items, too numerous to mention.
SALE BY
BLANCH DAVIDSON

OUT OF STORAGE
3 Rm. Outfit, like new, $118
Parlor suite, bedrm. suite din. sets, rugs, lamps, and tables, mirrors, dishes, etc. WILL SEP.—TERMS $2.00 A WEEK.

85 Parlor Suites	$38 to $49
96 Bedroom Suites	$34 to $78
38 Studio Couches	$18 to $37
78 Dinette Sets	$15 to $35
110 Rugs, Room size	$15 to $39

DE LUXE 3 ROOM OUTFIT. Parlor, Bedroom, Kitchen, $198. EASY TERMS.
GROVE STORAGE
4301-13 COTTAGE GROVE-AV.—Oak. 7200. Open eves. to 9. Sun. to 5—Free Delivery.

WE SINK RUG PRICES!
LARGEST RUG WHSE. SAVE 50%.
395 unclaim. 6x9 to 9x12 to 12x15..$3-$41
1,985 samples, new, 4x6 to 9x12 to 12x36.
225 yd. carpet, 85c; 8,500 yd., $1.09-$2.25.
950 Square yd. broadloom, $2.89 yard up.
CHECKER CLEANERS Whse.
1301-07 W. 63d-st. Terms if desired.

CITIZENS' FURN. CO.
42 STORAGE LOTS RELEASED! 1-2-3-4 room outfits. Odd pieces. All offered at spectacular savings. Complete sets as low as $19.50. 3-4 room outfits start at $119. SEE US TODAY. 6231 COTTAGE GROVE. Open Sunday. Evenings to 10 p. m.

GOOD FURNITURE—REAL BARGAINS.
18th Century, Swedish Modern, Maple.
$119 Beaut. Duncan Phyfe Sofa...$68
$128 3-pc. Modern Bedroom Sets..$69
$49 5-pc. Oak Dinette Sets......$32
$45 9x12 Broadloom Rugs........$27
Hundreds of other bargains. E. Z. terms. IRVING'S, 7839 S. HALSTED. Op. to 9 p.m.

SLIGHTLY used 3 rooms furn., 30 days old. Bedrm., par., din. set, lamps, dishes, tbls., etc.; like new; $109; terms; will separate; 50 bedroom parlor sets, $19 to $49. NORMAL WAREHOUSE, 6049 S. Halsted.

STAIR AND HALL CARPET
6,000 YDS. VALUES TO $13 PER YD. $2.35 PER YARD. ALL COLORS. ROYALTON RUG CO., 4727 Cottage Grove.

BEAUT. wal. 5 pc. twin bed set, bx. spr., matt.; 10 pc. mission din. set; 9x12 oriental rug; wash. machine. Ph. Reg. 4518.

100 RUGS, $15 to $25. Parlor set, $39. Bedrm. set, $44. Compl. 3 rm. outfit, $125. RAPP STORAGE, 5746 S. ASHLAND.

COMMODES, coffee tables, chair, Oriental rugs, ivories, curios, misc. items. Reas. 5011 Blackston-av., 2d apt.

$139 HEPPLEWHITE dining set, $89; $110 2 pc. Lawson set, $69; $139 3 pc. mahog. bedr. set, $99. Schwartz Strg., 7012 Stony.

PARLOR set, rugs, bedrm. furn., dinette set, daybed; reas.; priv. Beverly 9157.

SAC. 9x12 Oriental, $50; Sm. Orients., $10-$15; chairs; 3 pr. drapes; priv. Bay. 4694.

10 PC. Wm. and Mary din. suite, $75; twin bed set, $65. S. S. Furn., 7090 S. Chicago.

PAY balance due—$100; 3 rms. furn.; cash or terms. 746 E. 71st-st. Triangle Furn.

ENTIRE hshld. furn.—Mahog. din. rm. suite cheap. Herman, 1136 E. 46th-st.

PRIV. Pty. selling furn. and subleasing 4 rm. apt. Dorchester 9830.

5 RMS. rugs, liv., din. bedrm., chrome kit., studio ch., dsk. Syd. Furn., 1429 E. 65th-pl.

2 PIECE parlor set—Good condition; reasonable. Cedarcrest 6895.

DINING table, buffet, 6 chairs, 2 arm, curved; sac. quick sale; $50. Fai. 6355.

COMPLETE 2 room apt. furn. for sale—Fairfax 4197. Sunday for appointment.

RUGS—Orientals, 12x9; 19x12 Chinese cptg.; rl. barg. Gen. Cl., 706 E. 79th. Vin. 9600.

BARGAINS on unclaimed rugs—Englewood Cleaners, 5119 S. Halsted-street.

SAC. beau. furn. 5 rms.; used 3 mos.; par., din., 2 bdr. sets, rugs; sep. Dealer. Fai. 1148.

COMP. new furn.—For 5 rm. apt. Includes baby furn. 4838 S. Drexel. Kenwood 7676.

DUNCAN PHYFE davenport, new $95 value; sacrifice $45. 7530 Kingston. Bay. 2464.

AL[illegible]nds used furniture, stoves, rugs, etc. Week days only. 6742 Cottage Grove-av.

BEAU. imported Eng. grandfather's clock—Like new. Perf. cond. Atlantic 2641.

3 RMS. furn., like new, at a sacrifice—in draft. 1407 E. 65th-pl. Midway 1739.

GAS Range—Good baker, A-1 condition. Other pieces. Vincennes 2113 bet. 12-4 p.m.

North Side.

FURNITURE for sale—Call evenings and Sunday. 5727 Winthrop-av., Apt. 212.

PRIVATE home—4 rms., Rockford furn., 7 mo. old. [Priv. people]. Appt. Rog. 7749.

HOME FURNISHINGS AND FURNITURE.

North Side.

CLEARANCE
MAPLE FURNITURE
From America's Leading Manufacturers. "CUSHMAN"—"HEYWOOD"—"WAKEFIELD," — "LEWISBURG" — "Virginia House" and other nationally known lines. ALL PRICES SLASHED 35% to 50% for QUICK CLEARANCE. Two Pc. Living Rm. Suites as low as $35.00. BEDROOM SUITES—2, 3, and 4 Pc. Suites as low as $24.00. 7, 8, 9, Pc. Dining Room Suites as low as $59. Solid Maple Dinette as low as $25.00. Big reduction on all desks, lamps, tables, etc. SEE CHICAGO'S LARGEST DISPLAY OF MAPLE FURNITURE. FREE Delivery Within 25 Miles. Wallen Fine Furn. Co., 3300 N. CLARK-ST. BIT. 2339.

11X18 ROSE SARUK
Used, but in perfect condition; this rug is offered this week at an unbelievably low price. We have other sizes, 8x10, 9x12, up to 17x25, in all types of fine Persian weaves. Also scatter sizes—new and used. H. C. Nahigian & Sons, Inc., Rug Cleaning Plant, 2522 Chicago-av., Bruns. 6110. Open Sunday 2 to 5.

LAST WEEK
of decorators' cash clearance sale at 306 N. MICHIGAN-AV. Still many remarkable bargains left. For instance, $1,200 phonograph cabinet for $137.50, genuine $850 Hepplewhite sofa for $350.

TEN piece Sheraton walnut dining suite, two piece living room suite, tapestry, uphol., seventy yds. Burgandy carpet. Call Sup. 0702 after Monday noon.

FURNITURE—Compl. 4 rms., incl. very fine flat top carved walnut desk and carved 4 poster bed and dresser, Set of fine linens. Apt. 2, West, 2317 Commonwealth-av.

BED, beau. carved 4 poster; Vanity Fair box springs; Fortune mattress; like new; $60 comp. Dr. Blair, 670 Diversey-pkwy.

SACR.—Chinese rug, 9x12; small Orientals; 9x20 Twist; perfect cond. Spinet piano. Sun. or 6 to 9 p. m. Ambassador 1075.

1¼ RMS. of furniture, like new; sublease apt. if desired. 1164 N. Dearborn, apt. 316, Superior 0759. Call 2-4 p. m.

USED RUGS we took in trade—10x15—$35, 9x12—$28, 8x9—$15. Several used Orientals. Gordon's, 1249 Devon—Today, 12-5.

BEAUT. curtains, drapes, carpeting, tables, kitchen equip., baby bassinette, nursery linoleum, highboy, bed. Hol. 8118.

MODERN 6 piece Haywood Wakefield maple bedroom suite; reas. Wellington 8901.

BEAU. furnishings of N. S. home for sale. 6166 Sheridan-rd. Hollycourt 3730.

REPOSS.—3 rms. like new, $99; terms. Eve. till 10. ADVANCE WHSE., 4342 Broadway.

BEAU. furn., incl. baby gr. piano, desk, refrig., Eng. bone dishes, type. 7421 Sheridan.

100 USED RUGS—Orients., domest., from $5 up. 6812 N. Clark, near Pratt-bl. Open Sun.

SELL cheap—Newly upholstered davenport; also 12 record juke box. Jun. 9724.

10 PIECE solid mahogany Adam dining room set. Superior 3562.

3 RMS of attr. furniture—Good cond.; reasonable. Hollycourt 9261 for information.

ATTRAC. BEDRM. AND LIVING ROOM FURNITURE—REAS. LON. 9008.

2 PC. moh. liv. rm. suite; G. E. porcelain refrg., 6.4; reas. 520 Cornelia, Apt. 11.

DECORATOR'S furniture—Sofa, chair, lamps. Superior 4030, 801 from 12 Sunday.

Northwest Side.

Going Out of Business
$50,000 stock of furniture to be sold BELOW manufacturer's cost. TERMS. ECKHART-PARK FURNITURE CO. 1650 W. CHICAGO-AV.

BRAND new J. Lind 4 poster wd. beds. Other mod. beds, coil sprgs., mattresses, $5.75 ea.; twin innsp. studio couches, $18.50; 3 pc. bedrm. suites, $39.75. Cash-terms. Chicago Bedding Co., 2645 Milwaukee. Alb. 1111.

ARMY calling—Must sacf. furniture, also baby's bed and chifforobe; any good offer accepted. E. Schwartz, 4722 N. Lawndale.

9X12 WILTON, 7x14 and 25 ft. Mulberry Broadloom runner and 8x10 Raison Broadloom. Reasonable. 5031 Irving Park-rd.

1,000 HI-grade, slightly used rugs—Chinese, Persian, Wiltons, carpeting. All sizes. Caravan, 5046 Montrose. Open eves., Sun.

4 ROOMS furn. complete—Exc. condition. 3102 Belleplaine, 2d, 2-6 p. m. Jun. 6986.

5 ROOMS furn., 6 mos. old; must sell, leaving state. 2203 N. Mobile, 1st flr.

HUSBAND drafted—3 rooms nearly new furniture. Must sell immed. Rockwell 2658.

FURN. 5 rm. apt. at 3638 Montrose-av.—Between 10 and 5 p. m. or by appointment.

West Side.

UNCLAIMED RUGS—1st annual clearance sale. After 14 years of rug cleaning we have accumulated a large stock of unclaimed rugs including Chinese, Orientals, Wiltons, and Axminsters in various sizes; stair carpeting and many scatter rugs which we will sell starting Sunday, August 2, 9:00 a. m. Austin Rug Cleaners, 720 S. Cicero-av., Chicago.

ITALIAN Renaissance dining room set, 10 pieces, beau. carved and painted; marble top buffet and server. Call Crawford 6100, Miss Hall, for appointment.

LEAVING for Cal.—Sacrifice 6 rms., furniture, G. E. refrig., Zenith radio, piano, etc. J. Peterman, 3234 Grenshaw-st.

300 UNCLMD. rugs, $3 up; lg. brdlms. LION, 5931 W. Chicago, Op. Tue., Thur., Sat. eves.

UNCLMD. rugs—9x12, 8x10, $3.50-$15. RUG Cln., 4953 Chicago. Open Tu., Th., Sat. eves.

6 ROOMS of furniture. M. Allen, 1360 S. Washtenaw. Crawford 0087.

USED RUGS—9x12, 8x10, 6x9; $3.50. 4354 W. MADISON-ST. WALLACE RUG.

Suburban.

2 LOVE seats—Paintings, antique gilt picture frames, bric-a-brac, occasional tables, dining room table and 12 chairs, suitable for boarding house, bird's eye maple bedroom set, antique mahogany bedroom set. 706 Lathrop-avenue, River Forest. Sunday only.

GREEN velvet dvpt.—Matching wing chr.; walnut din. rm. tbl.; hi-back liv. rm. chr.; carved liv. rm. tbl.; 10x14 Orient. rug. RCA, rad.-vic.; por. glider. Wilmette 2810.

SOLID Lime Oak din. rm. set, buffet—Sacr. best offer. 8230 N. Oleander. Ph. Niles 9677.

4 ROOMS furniture—Frig., stove, very reas. 1114 Ridge-rd. Wilmette. 2d floor.

MISCELLANEOUS furniture for sale. 2246 Ridge-avenue, Evanston. Univ. 9215.

Venetian Blinds.

HIGHEST GRADE VENETIAN BLINDS. AT FACTORY PRICES. 10 day Delivery—Guaranteed. Free Estimates. CHESAPEAKE 2312.

HOME FURNISHINGS WANTED.

MOST $ $ $ for Your Home Furnishings. Rugs, Pianos, etc. See SHAMROCK first.
SOUTH ....MID. 1942.
NORTH ....EDG. 6900.
WEST ....MER. 8313.

HOUSEHOLD FURNISHINGS OF QUALITY wanted immediately for cash or on consignment. Williams, Barker & Severn, 229 S. Wabash. Harrison 3777. Estab. 1879.

PRI. party wants good furn.—2 bedrs., dining, living rs.; also refrig., wash. m., gas s., radio-phono. comb., gr. piano, dishes. Call Wedge, Dea. 5111, Sunday only.

CALL KEDZIE 1300
Good cash prices for used furniture, rugs, sew. machines, grand or midget pianos, etc.

CALL LAWNDALE 4300.
We buy good used furniture, rugs, stoves, refrigerators, midget and grand pianos.

CALL HAYMARKET 6198 — Highest cash prices paid for your furniture, rugs, stoves, and sewing machines. CRAWFORD 6672.

NEVADA, 8787—We pay your price. Need furn., rugs, at once. Eves. Rockwell 8421.

PARTY needs furniture, rugs, china, silver linens, gr. piano. Longbeach 7671.

PARTY NEEDS ORIENTALS, FINE FURNITURE, BRIC-A-BRAC, ETC. Lon. 7218.

SUNNYSIDE 6000—WE NEED FURNITURE AND RUGS AT ONCE. CALL MONDAY.

BABY bed, large size; child's table, chairs; chest of drawers. Spaulding 2254.

CALL Midway 2818 for an honest price before you sell your furniture, rugs, etc.

WTD.—Period furn.; Orientals, bric-a-brac. Call Mon. MICHEL KAY, LON. 6774.

PARTY NEEDS RUGS, FURNITURE, Grand piano, china, linens. Long. 7459.

CLOTHING, FURS, ETC.

3 Fine used PERSIAN LAMB COATS..$95
3 Fine cond. GEN. MINK COATS....$350
3 Fine SHEARED BEAVER, latest st..$250
3 New GEN. MINKs, latest style....$595
FASHION FUR CO., 7 W. MADISON.

SAMPLE fur coats—At a fraction of their original value. Also unclaimed fur coats. Buy them from a manufacturing furrier. Mitchell Fur Co., 180 N. Wabash. Fra. 7776.

BEAUTIFUL white Russian ermine evening wrap—A garment out of the ordinary; will sac. for $250; private party. Baroness von Feigl, 5107 N. Clark-st. Ardmore 0846.

HIGHEST cash paid for men's used clothing, shoes, ladies' cloth and fur coats. Will call promptly. ABBOTT CLOTHING, 4086 Broadway. Phone Lake View 6820-6839.

MINK COAT—EXCELLENT CONDITION. $300. Fred E. Waldis & Co., 62 E. Madison-st. Ask for Mr. Puschel.

MUST sacrifice stylish gray Chekiang caracul lamb coat; worn few times; perfect condition; $100. Phone Euclid 1202.

WANTED—A tuxedo, double breasted, 38-40, pants 30-31; also overcoat. Call Park Ridge 356-J, after 6 p. m.

GIRLS' clothing sale—Sizes 12-14; coats, dresses, etc. 535 W. Cornelia, Apt. 1209.

MUST. sac. genuine mink coat, any reas. offer accepted; pri. par. She. 8708, Mon.

WANTED—Gd. cond., east. mink coat, 12-14; cash; pri. party. Address B 317, Tribune.

CLUB AND ASS'N MEMBERSHIPS.

WANT—Membership in hunting club on Illinois river. Address S J 79, Tribune.

FOR sale—Life membership in Illinois Automobile club. Address S H 460, Tribune

FINANCIAL SERVICE.

HEIRS—Cash for legacies, annuities claims. Probate Finance. 155 N. Clark. Cen. 2022.

MUSICAL INSTRUMENTS.

Pianos and Players.

KIMBALL'S BIG AUGUST SALE
SUNDAY, 1 TO 5 P. M.
COME EARLY FOR BEST SELECTION.
USED SPINETS-CONSOLETTES
$255 up
USED SMALL UPRIGHTS
$95
USED GRANDS
SMALL SIZE—LATE STYLE.
$195 up
VERY EASY TERMS
KIMBALL FACTORY
2611 S. CALIFORNIA-BLVD.
CORNER 26TH-ST. 2800 WEST.
Daily, 9 a. m. to 9 p. m.
PARKING IN FRONT OF OUR DOORS.

FACTORY TO YOU
FINAL CLEARANCE
Sensational piano bargains specially priced for immediate sale. Several demonstrators and samples. Few bleached. Daintily styled, sturdily built. Consoles, spinets, grands, etc. All full scale, beau. tone, full value, and guaranteed. Some priced as low as $169, $189, etc. Grands, $275 up. Uprights, $35. Lowest terms. Save many dollars by buying at our factory DIRECT.
OPEN TODAY—SUNDAY—1 TO 5.
GULBRANSEN FACTORY
820 N. KEDZIE. VAN BUREN 9000.

Open Today—Sunday—1 to 5
STEINWAY GRAND. Excellent condition; tionally known make. Want reliable party take over small monthly payments.
BALDWIN GRAND. Like new; fully guaranteed. Want reliable party to take over easy monthly payments.
BEAUTIFUL SPINET. Latest model nationally known make. Wane reliable party to take over small balance at $2 a week.
ASK FOR MR. RUSSELL, Credit Dept.
BALDWIN PIANO CO.
323 S. Wabash Wab. 6900

MASON & HAMLIN CONCERT GRAND carefully rebuilt in our own shop with genuine Mason & Hamlin parts. Equal to new in every way. Ideal for use in church, school, or conservatory. Will sacrifice. Open evenings. CABLE'S, 228 S. Wabash.

SAVE $81 on a new nationally advertised piano—a beautiful colonial spinet reduced from $270 to $189. New Wurlitzer guarantee. WURLITZER, 111 S. WABASH.

CLOSING out 24 fine grands—Including Steinway, Knabe, Chickering, Baldwin, Kimball, etc., at prices as low as $175. MOIST PIANO CO., 5509 BROADWAY.

VOSE large upright—Mahogany, colonial style; good condition; suitable church, studio, of liv. rm.; beautiful instrument; $100. 629 Park-av., Wilmette.

MASON & Hamlin used grand piano, $195; terms $3 a week. Fireproof Private Piano Warehouse No. 39, corner of S. Ashland-av and 39th-street. Open until 5 p. m.

5 STEINWAY grands—6 other choice grands, will be sold at forced sale prices. Storage Mart in Iredale Warehouse, 1723 Benson-av., Evanston.

SLIGHTLY USED APT. UPRIGHT. Only 4'3" high; modern design; like new; will sacrifice; terms. Open evenings. CABLE'S, 228 S. Wabash.

MASON-Hamlin Ampico—Orig. cost $4,000; walnut case, exc. tone, perf. cond., sac. 5011 Blackstone, 2d. Atl. 3119.

FOR RENT—Spinets! Grands! New or used! All rent allowed if you wish to buy later. WYMAN'S, 604 Republic Bldg., 209 S. State

SMALL SIZE USED GRAND. Old ivory finish, mod. design. Snap, $195. Open evenings. CABLE'S, 228 S. Wabash.

EARLY American Rosewood square Grand Pianoforte. Also small Grand. Bargain. 438 West 79th-street.

RENT a piano—$3 mo.; also new spinets, Steinway grands. Apply if buy. Chicago Rental Shop. Lakeview 1390. All parts city.

MID-SUMMER SPECIAL. Floor sample spinet. One only at $215. Open evenings. CABLE'S, 228 S. Wabash.

SAVE $97 on new Cable-Nelson satin finish spinet. Regularly, $365; special, $268. Lyon & Healy, 243 S. Wabash-av.

WTD.—For cash; Baby Grand piano; by private party. Phone Buckingham 8668.

STUDIO uprights and grand pianos. Schwartz Bros. Storage, 7012 Stony Island.

STEINWAY grand—Compelled to sell at once. Phone Graceland 8346.

BEAUTIFUL Lyon & Healy grand, $175. Also $350 spinet, $165. 5408 W. North-av.

SACR.—6 spinet pianos and 10 grd. pianos.; popular makes; $125 up. 6512 N. Clark.

WALNUT SPINET—$150. 3238 W. Harrison-st.

WANTED—USED GRAND PIANO FROM private party; for cash. Merrimac 2811

SACRIFICE—Steinway Apt. Grand. Like new. Also new spinet. 6242 W. GRAND.

A REAL BUY—Mahogany upright. Fine condition, $25 and cartage. CAP. 0161.

WANTED to buy—Used grand piano or spinet piano. Will pay cash. Shel. 5797.

CLOSING OUT—12 Grands at reduced prices. Best makes. 5137 W. Diversey.

STEINWAY PIANO—Large sized grand; splendid condition; reasonable. BRI. 0177.

BRAMBACH apt. grand—Dark walnut; in good condition. Newcastle 5979.

SMALL mah. upright—Plain case; $65. MOIST PIANO CO., 5509 BROADWAY.

STEINWAY grands—Walnut and mahogany. Sacrifice. Victor. 4809 Lake-st.

WANTED to buy—Grand Piano from private party; pay cash. Keystone 2489.

WANT spinet piano—Will purchase or store for use. Saginaw 0201.

$1,250 LOUIS 15TH Apt. Grand—Must be sold cheap. 3626 N. Pulaski-rd., 1st flr.

WILL PAY CASH FOR SMALL UPRIGHT PIANO. PHONE EDGEWATER 3626.

50 HI GRADE pianos—Grands, spinets, and uprights; $15 and up. 6534 Cottage Gr.

BABY grand piano—Baldwin made; walnut case; cash only $350. Reg. 3255.

Accordions.

FINE 120 bass Italian made accordion—Excellent shape. Cost $400. Will sacrifice. 5 S. Wabash. Rm. 204.

ACCORDIONS — Italo-American; 120 base chromatic. Deagan, 3½ octave xylophone. Wurlitzer clarinet; Lp.; A. Monroe 0140.

WE BUY used accordions and other musical instruments. 309 S. Wabash. Open 9 to 9.

ACC. wanted—We buy or sell, all sizes. North Austin Music, 5910 W. North. Merr. 5905.

Music Rolls and Records.

RECORD Cabinets — Custom designed to match the most exquisite setting. Equipped with exclusive record selector for perfect filing. From $12. Terms. GULBRANSEN FACTORY, 820 N. Kedzie.

SEVERAL Victor opera recordings—Orig. $1-$1.50. Sell for 35c each. Kenwood 6238.

Phonographs and Recorders.

AUTOMATIC Electric Phonograph. Selects 20 numbers; plastic glow; tone depth. Ideal for recreation room. Buckingham 4142 NOW.

JUKE box—Cheap. See today 9 to 2. 3118 Milwaukee, 1st floor.

AMPLIFIERS-MICROPHONES. Speakers; while they last. Buck. 4142.

Wind, String, Etc.

SPANISH Concert Guitars—$6-$8 and $12. Trumpets, Clarinets—$35 to $100. Drum Outfits, $35, $45, $65. We buy, repair, and trade all instmts. 914 Maxwell.

$250 SELMER-PARIS alto saxophone; balanced action model; like new; will sacrifice. Sheldrake 1854.

DEEGAN MARIMBA—Like new. Reasonable. See Mr. Brunner. Baldwin Piano Co., 323 S. Wabash.

WILL sacrifice my $296 credit on any musical instrument. Miss Mabelle Olson. Call Winfield 2504, Winfield, Ill.

DOBRO ampl. Haw. guitar. Also Spanish guitar. Exc. cond. Pri. party. Kil. 7548.

FOR sale—Drum and traps, complete. 1037 Loyola, 2d fl. Rogers Park 4539.

MARTIN E FLAT saxophone—Like new. $125. 1370 N. Wolcott. Bru. 9041.

VIOLIN, $2,500—Write Mr. Edward William Carlton, 611-613-615 N. Dearborn-st.

TENOR Sax, $35, Drums, $15, Trumpets, $20. 6843 S. GREEN-ST. ABERDEEN 6141.

COMPLETE drum outfit, bargain, $30; in good condition. Berkshire 9631.

SILVER flute, Buffet clarinet, alto tenor, sax. Need cash. 3421 Medill. Albany 9062.

$450 MASTRO—120 B. Accordion; almost new; sacrifice $165. Nev. 1931.

NATIONAL ELECTRIC HAWAIIAN GUITAR, LIKE NEW. COLUMBUS 4669.

WILL sac. old Italian violin—Ex. con., fine tone. $10,000. Anderson, Hol. 8482.

TYPEWRITERS AND SUPPLIES.

ROYAL, Smith, Under. Portables; Duplicator supplies—We buy, rent, repair any make. 4470 Broadway. Ard. 0907. Open eves.

UNDERWOOD No. 5—Just overhauled; exc. cond. 649 W. 120th-st., 1st floor.

STUDENT rentals, 3 months..............$5 Call U. S., Calumet 8220.

WANTED to buy for cash—Portable typewriter; also comptometer. Sheldrake 6660.

RENTALS, 1 MO., $3; HOME USE. A-1 Typewriter. Dea. 2837. 36 W. Randolph

HIGHEST prices paid for old typewriters and adding machines. Bittersweet 4338.

ROYAL Standard—Like new. Edgewater 6699 Person.

UNDERWOOD noiseless—Standard size. Good condition. Call evenings. Briargate 4315.

TRAILERS—PASSENGER AND UTILITY.

For Sale.

HOUSEMOBILE
Suitable for living quarters; equipped with water pressure system; kitchen, living and bedroom, etc.; would make a wonderful hamburger or barbecue mobile unit; oil heat; looks like a Pullman car. Will sell.
2309 S. MICHIGAN

TRAILERS
CLOSING OUT OUR USED TRAILERS at lowest prices in the city. Many to choose from. $295 and up FURNISHED. Also seeveral shells unequipped.
DAWES, 2309 S. Michigan

1942 NEW TRAILERS, $695. ALMA, SILVER MOON, LA SALLE, KOZY, SILVER DOME, STREAMLITE, CHICAGO, LUXOR AND OTHERS, $695 TO $1,695. Take furniture, etc., in trade; easy terms. Also large stock used trailers. FITZPATRICK—ALWAYS OPEN. 7727 S. ASHLAND. TRIANGLE 6820.

DEFENSE WORKERS—Free tires to your job—a new deal. Buy now. Schult, Platt, Silver Dome, Covered Wagon, Prairie Schooner, and Travelite; 24 ft., 26 ft. Hawkins, 107th-Indianapolis-blvd. Routes 12-20-41. Roby Speedway.

ROYAL COACH DE LUXE custom built compl. home; bath tub; press button toilet; airfoam bed; used only as a home; cost $2,300; best offer; private. 7011 Stony Island-av. Butterfield 1666.

1941 BUILT to order trailer—3 rms. fully equipped; loads of extras; will sell our interest for $800. Berryman, Kumpus Trailer Camp, York-rd. ¼ mile south of Roosevelt.

PRIV. party will sac. beautiful all-steel 18 ft. trailer, custom built, with elec. refrig. Good tires; $695 cash. Fisher, Forest Trailer Park, Park Ridge 1892.

1942 SILVER Dome; Kozy; Covered Wagon; Prairie Schooner—Payments to suit. Siegel Trailer Sales, 7616 Stony Island. South Shore 6434. Open evenings and Sunday.

FRUEHAUF trailer, 23 ft. reefer. Perfect. $950; also 25 new superior trailers; no priority needed; 20 used trlrs. Priced right for quick sale. Superior, 2513 Archer.

1942 LIBERTY Schult, Wayne, Heated floor; used bargs. $265 up; paymts. to suit; big stock. We finance. Donn Trailer Sales, 7424 Stony Island. Dor. 5000. Eve.-Sun.

CONTINENTAL VAGABOND. Largest selection of used in the city. HUYCK & CRIST, 6430 STONY ISLAND.

TWO 4 wheel Army trailer chassis with solid tires and brakes, $75 each. Froehling, 713 N. Wells. Sup. 6780.

'41 HOUSE TRAILER, 22 ft.—Elec. refrig. Private party; $875, cash or terms. SEE IN PARK at 40th and Harlem.

FOR sale—18 ft. '39 Platt house trailer; tires like new; elec. brakes; newly covered. 4000 S. Harlem-av., trailer camp.

HOUSE trailer—Air brakes; Simmons bed, stove, ice box; must sell; $250 cash. 1230 South 12th-avenue, Maywood.

NATIONAL—'42; practically new tires; $990. Call week days after 5 p. m. All day Sunday. 5814 S. Marshfield-av., Chicago.

ORR & ORR — NATIONAL TRAILERS. Terms. 7350 Stony Island-av., Chicago. Joliet, 2 miles S. on Chicago-st., Rt. 66A.

1940 LIGHT house trailer; 18 ft.; like new. Will sacrifice. Gra. 5414 before 2 p. m.

GLIDER—Superior; large selection. Carlson Trailer Mart, Wheaton, Illinois. Phone 7.

AMERICAN new and used bargains—$225 and up. Kullas Trailer Sales, 3833 S. Harlem.

INDIAN—1940, $595. TERMS. TRADE. CALL ANY TIME. 7735 S. ASHLAND.

HARRY S. SHORT TRAILER SALES. 106th and Cicero, Oak Lawn, Ill. Call 900.

ALMA, Howard, La Salle, Zimmer—Also used bargains; tms. 7405 Stony Island. Pla. 7713.

UNIVERSAL, Roycraft, Superior—30 new-used buys! Factory dis., 9321 Cottage Gr.

TRAILER post truck—6x11 ft.; 5 perfect tires. 6312 University-av. Hyd. 2208.

Wanted.

WANTED—HOUSE TRAILERS, ALL MAKES. SPOT CASH. CALL. WE'LL COME OUT. 7727 S. ASHLAND. TRIANGLE 6820.

MORE CASH FOR YOUR HSE. TRAILER. See Dawes, 2309 S. Michigan. Vic. 0909.

WANTED—House trailers for cash. 1546 E. 74th-place. Dorchester 5001.

OFFICE FURNITURE AND DEVICES.

LIQUIDATING.

6 S. P. Desks	$9.75	18 Tablet ar. ch.	$2.75
2 D. P. Desks	14.75	150 Shop chrs.	1.00
6 Sw. Chairs	4.75	150 Trsfr. cases	1.00

Steel Lockers, Shelving, Partitions. ABBELL LIQUIDATORS. 1507 S Michigan. Calumet 2423.

SAC. by owner—Comp. equip. of large executive offices consisting of almost new, fine quality wal. desks and tables to match, all with glass tops; wal. typewriter desks, leather swivel and arm chairs, leather divans, wal. steel files, misc. office supplies. Catalog Assn., 431 S. Dearborn, Suite 205.

FOR sale—One hand operating addressograph machine with about 3,000 plates and blanks. Used very little and in first class condition. Write to A. J. Verville, Hancock, Mich.

126 STEEL lockers suitable school or industry; Western Union program regulator clock; fluorescent light fixtures. Phone University 9566.

ADDRESSOGRAPH equip.—Consisting of 3 elec. machines, 1,000 steel drawers; lrg. steel cabinets. All per. cond.; sac. by pri. pty. 431 S. Dearborn, Suite 205.

STEAMSHIP CO. CLOSES CHI. OFFICE. Moved to warehouse, 2815 Broadway, for quick sale; wal. and mah. desks, Kardex, chairs, tables, 2 files, etc. Lak. 9609.

FANS, Comptometers, Calculators, Safes, Adders D. C. Water Cooler, Dictaphones, Time Clocks, and Chrome Furn. Aus. 8979.

WANTED—Time stamp in good working order, and electric clock, large dial. Cash. 6328 Dorchester, Midway 7100.

1 Double Mahogany Executive Desk. 2 Stenographer Desks, 4 Chairs. Room 922. 327 S. La Salle.

SLIGHTLY used Frigidaire water cooler—Like new; guaranteed; no priority needed. C. E. Sundberg Co. Radcliffe 4100.

CHROME FURNITURE—100 pieces, new and used, for recreation rooms, reception rooms, stores, and offices. 1455 S. Mich. Vic. 1100.

USED fireproof safes—All sizes. Low prices. We ship out of city. 1743 N. Damen. Brunswick 8620.

6 STEEL typewriter desks, 1 Kardex cabinet, 1 safe, 8 chairs, 3 steel files, 8 oak flat top desks. Harrison 6450.

5 DRAWER Hamilton drafting table—Oak, cost $145, like new. Cash only. See Sunday. Call Rogers Park 7507.

WANTED—4 drawer letter file, fire resisting. Elmwood Park 1111.

PRIVATE party has for sale dictaphone, dictator, shaver. Randolph 8354.

OFFICE folding machine—Good condition. F. M. Boughton, 1020 W. Adams. Hay. 6026.

USED OFFICE furniture, desks, chairs, etc. KENDRICK, 218 W. Jackson. Cent. 4324.

FOR sale—7 column Remington-Rand adder; used very little. Sheldrake 0674.

G. E PRESSURE wtr. cooler—Latest mdl.; perf. 29 E. Madison., Rm. 1806. Dea. 1092.

2 LATE mdls.—Ediphone dict.; transc. mach.; prac. new; reas. Address B 252, Tribune.

5 MAH. desks, $15; conference table, $40; like new. Open Sunday. 1247 W. Madison.

DESKS, stationery cabinet, work tables, shelving. Pri. Today 9 to 2. 3118 Milwaukee.

DICTAPHONE, $35; duplicators, $10; checkwriters, $5; address., $15. 425 N. La Salle.

PERSONAL.

OSBORN—HOBBS—DAVIS—LOUNSBERRY. Wanted relatives of Mrs. Margaret Davis, Mrs. Clarissa Lounsberry, and Mrs. Caroline Hobbs, sisters, who were married about 1850; have younger brother, James Osborn, born about 1842. Write P. O. Box 147, Chicago.

IF YOU have stock in The Le-Compte Automatic Drawbar Coupler and Train Pipe Connector or General Railway Coupler Corp., please communicate amount of shares, when purchased, and from whom. W. G. Ray, 3224 St. Vincent-av., St. Louis, Mo.

NOT responsible for any further debts contracted by any one but myself. George E. Azzato of the Admiral Cocktail Lounge, 24 S. Dearborn-st.

WISH to communicate with Mrs. Annie Finston, address at one time, Hyman, P. O. Cook Co. Address E B 29, Tribune.

NOT responsible for debts contracted by anyone but myself. Arnold Repp, 1736 S. Wabash.

NOT responsible for debts contracted by any one than myself. Leo Fournier, 25 South-st., New York, N. Y.

NOT responsible for debts except those contracted by myself. Frank R. Dean Jr., Box 792, R. R. 1, Melrose Park, Ill.

NOT responsible for any debts contracted by any one but myself. JOHN W. PETERSON, 1931 Fletcher-st.

NOT RESPONSIBLE for any debts contracted by the Shorecrest Tea Room. Shorecrest Hotel, 420 Wrightwood-av.

NOT responsible for debts contracted by anyone but myself after July 31st. Barbara Kunkel, 4440 W. 15th-street.

SUITABLE compensation for pres. address of Richard Lee Kempf, formerly of 4642 W. Lexington, Chgo. Address B 95, Tribune.

HAVE sold store at 3208 W. 26th-st.—Responsible for our own debts only. Emily and Thomas J. Vach.

M. SORCE & BROS., 1376 Grand-av. not resp. for any debts other than our own.

RESPONSIBLE for own debts only. William Landa, 814 N. 5th-av. Maywood.

NOT resp. for debts other than my own. Ted A. Karney, 4329 Lake Park-av.

NOT resp. for debts other than my own. Anna Fajnor, 2505 W. Chicago-av.

RESPONSIBLE for my debts only. Martin Czyzewicz, 523 E. 154th-st., Harvey, Ill.

HAPPY BIRTHDAY—FORGIVEN; PLEASE COME HOME. L. W.

RESP. for my own debts only. William Albright Jr., 7302¼ Madison, Forest Park.

DEAR CAROLINE—I beg of you to return home. Please call. Love, MARTIN.

K.—YOU TOO. PLEASE CALL OR WRITE. —H.

JIM—I WANT TO HELP. LOVE, G.

USED AUTOMOBILES FOR SALE.

HI-SI!
TIRES THIN?
DON'T CRY
SWAP 'EM IN!
TRADE US YOUR OLD
CHUG CHUG
CHUGGY
FOR A REAL
BLITZ BUGGY
AND YOU'LL HAVE A
SENSATION
FOR THE
DURATION!

'41 Ford de luxe sedan..........$699
'37 Ford sedan.......... 168
'38 Packard "6" 4 door sedan.. 396
'41 Mercury conv. club cpe. for 5 899
'40 Chevrolet coupe.......... 499
'40 Ford 4 door sedan.......... 548
'38 Hupmobile 6 4 door sedan.. 177
'37 Studebaker 6 4 door sedan.. 199
'37 La Salle 4 door sedan.......... 199
'37 Dodge 7 pass. sedan.......... 297
'41 Plymouth sedan.......... 677
'37 Buick 4 door sedan.......... 199
'39 Buick sedan.......... 333
'39 Plymouth sedan.......... 366
'39 Ford tudor.......... 299
'38 Zephyr 4 door sedan.......... 274
'39 Buick Cent. 4 dr.; sidemts.. 477
'40 Packard 6 4 dr. sedan.......... 496
'38 De Soto 6 4 dr. sedan.......... 216
'36 Dodge coupe.......... 117
'32 Buick convertible cpe. for 5.. 77
'37 Chevrolet town sedan.......... 244
'36 Zephyr 4 door sedan.......... 99
'40 Plymouth coupe.......... 399
'36 Pontiac 4 door sedan.......... 122
'37 Packard 4 door sedan.......... 199
'36 Buick 2 door; side mounts.. 144
'37 La Salle club coupe.......... 229
'37 Ford convertible club cpe.......... 298

OWE A BALANCE
ON YOUR CAR?

Swell! We'll pay it off and trade you a newer, finer model and you can pay us weekly, semi-monthly, or monthly.

'37 Terraplane sedan..........$199
'37 Dodge sport coupe.......... 261
'40 Buick club coupe.......... 799
'39 Chevrolet sedan.......... 399
'36 Cadillac 4 door sedan.......... 197
'38 Chevrolet sedan.......... 299
'42 Packard convertible club coupe fully equipt., used, OPA cert. nec.
'40 Buick limited 4 dr. sedan.......... ???
'39 Buick sedan, 4 door.......... 499
'39 Dodge sedan.......... 466
'38 Dodge sedan.......... 299
'40 Pontiac 4 door sedan.......... 597
'36 Oldsmobile sedan.......... 143
'38 Pontiac 6 sedan.......... 299
'41 Dodge sedan.......... ???
'38 Plymouth sedan.......... 233
'39 Chrysler 4 dr. sedan.......... 399
'37 Plymouth business coupe.......... 277
'36 Ford 4 door sedan.......... 116
'38 Dodge coach.......... 177
'38 Olds 4 door sedan.......... 257
'37 Chrysler 4 dr. sedan.......... 149
'38 Ford de luxe coupe.......... 199
'40 Plymouth 4 door sedan.......... 483

'36 Plym. cpe..	$ 77	'35 Dodge sed....	$ 68
'34 Chev. 4 dr..	99	'36 Packard cpe.	99
'35 Ford sedan.	67	'37 Pack. 6 sd..	188
'36 Plym. 4 dr.	96	'36 Dodge 4 dr..	99
'34 Ford coach	47	'35 Plym. sedan..	53
'36 LaFay. sed.	99	'36 Olds cpe....	144

100S AND 100S OF CARS
ZENOFF—E-Z TERMS
5545 N. Clark Edg. 1818
OPEN SUNDAY 9 TILL 9

BUICKS
THE BEST
CARS
LOWEST PRICES
'41 SPECIAL SEDAN...$995
'40 7 PASS. SEDAN....$895
'40 SUPER SEDAN......$795
'39 5 PASS SEDAN.....$545
'37 SPECIAL SEDAN....$345
'36 SPECIAL SEDAN....$195
GERWIG NELSON BUICK
8447 S. ASHLAND-AV.

BUICK '40 CLUB COUPE
NOW—$785
Roadmaster; 2 tone green; radio, heater, defroster.
SOUTH SHORE BUICK, INC.
7320 Stony Island-av. Midway 6400.

BUICK '42 SEDANETTE
$300 Discount
Ultra modern flowback fender style. Very low mileage; white wall tires. 2 tone uphols., windshield washer, rad.
O. P. A. ORDER NEEDED.
McFarland-Keenan Buick
1243 W. 63d. NORMAL 7000.

Buick '37-41 Tr. Sed., $295
Popular 4 door Special de luxe series; large trunk, radio, heater; spotless paint and interior; best mechanical condition; real bargain. $295.
CLARK-MAPLE CHEV., 1038 N. CLARK.

Buick '41 Conv. Cpe., $1,095
Latest style in maroon; radio. White walls. Will pass for a new car.
10 OTHER CONVERTIBLES. '37 TO '41.
Bird-Sykes, 2235 S. Michigan

'41 Buick Convert., $1,195
Roadmaster 5 pass.; radio, heater, w.-w. tires, lifeguard tubes, road lights, etc.
CHICAGO USED CAR DEPOT.
2545 S. MICHIGAN. CAL. 2608.

BUICK—'41: 40 SUPER AND SPECIAL SEDANS: 2 PERF., CLEAN, GORGEOUS; FULLY EQUIP. CARS PRICED BELOW THE MARKET.
FELZ, 1132 DIVERSEY-BLVD.
EST. 22 YEARS. OPEN EVES., SUN.

BUICK—'41 super 4 dr. sedan; low mileage; radio, heater, white walls; sacrifice for best offer or trade cheaper car.
DEALER, 1252 S. KOLIN.

'37 Buick Sedan..........$175
Bargain Lot—6531 S. State.

BUICK STATION WAGON.
'39—LIKE NEW—$650.
FELZ—1132 DIVERSEY-BLVD.

BUICK—'39 Roadmaster 4 dr. sed.; radio, heater; excel tires; gas or oil; perfect condition; drafted. Village 6295.

BUICK—'40 Super sedan: Torp. body; rad., htr.; exc. cond. with 5 perfect white wall tires. 3520 S. Archer. Vir. 1572.

BUICK—1939 Century 4 dr. sedan; tires like new; radio, htr.; $495. 1635 Fullerton-av. Diversey 3880.

BUICK—'41 super 4 dr. trunk sedan; radio, heater, seat covers; enlisted; Dr.'s car. Reasonable. Independence 2366.

BUICK—1938 spcl. 2 dr. sed.; $375; rad., htr., seat covers; 4 almost new tires, 2 gd. spares.; priv. pty. Dorchester 9752.

BUICK—1941 super 4 door trk. sed.; r.; h.
BUICK—1941 special 4 dr. trk. sed.; r.; h.
JAMES LEVY BUICK CO., 2257 S. Mich.

BUICK—'42 super 4 dr. sed.; like new; low mileage; 5 Royal Master tires; to holder of OPA or service man. Hollycourt 7187.

BUICK—'40 special 4 dr. sedan, $625; rad., htr.; gd. tires; priv. pty. 2616 W. 59th-st.

BUICK—'40 super club coupe; prac. new; radio, heater, w. w. Bargain. 3940 Grand.

BUICK—'41 sedanette; radio, heater; mechanically A1; $945. 1350 N. Crawford.

BUICK—'38 convert. coupe; perfect cond.; barg. 2241 S. Michigan.

BUICK—'41 9 pass. lim. Greenleaf 6653 or write M. Herman, 1318 Forest, Evanston.

BUICK—'41 spec. 4 door sed.; perf. cond. $950. 240 S. Marion, Oak Pk. Euc. 7533.

BUICK—'37 spec. sedan; rad., htr.; newly painted; fair condition. $250. Rep. 4147.

BUICK—'37 convertible sedan; radio, htr.; good cond. Best offer. Armitage 9115.

BUICK—'37 4 dr.; good tires; low mileage; radio, heater; $300 cash; priv. Rav. 7451

BUICK—'38 coupe; 5 good tires; A1 cond.; sac. 1949 S. Drake-av., near 22d-st.

BUICK—'40 special 4 door sedan; rdo., htr.; low milg.; must sell; prvt. Fairfax 2397.

BUICK—'41 spcl. sed.; black; w.w. tires; very low mi. $975; arr. tms.; eves. Dor. 5024.

BUICK—'39 convert. club coupe; radio, heater; perf. w. w. tires; barg. 3315 N. Cicero.

BUICK—'41 sedanette. Rad., w. w. tires with 12,000 mileage. Army. $1,000. Reg. 3212.

BUICK—'41 special sedanette; very good condition. $945. Rogers Park 5443.

BUICK—1937 4 dr. sed.; sdmts., radio, htr.; fine tires; must sell. 930 E. 47th-st.

BUICK—'40 sed., $675; torpedo body, 5 pass., rad., htr. Dlr., Liquor Store, 2800 N. Clark.

BUICK—1940 4 dr. sedan; radio, htr., 5 gd. tires; $600; drafted. Jastromb. Lon. 8810.

BUICK—'32 sed.; good motor, good tires; $50. 2553 Cullom-av. Independence 7821.

CADILLAC or Buick 1941 Model, bargain, cash; good tires, good condition. Write J. W. Cambron, Kentucky Home Life Bldg., Louisville, Ky.

CADILLAC—'39; 5 pass. sport coupe. $580. Car like new. Grace. 2810.

CADILLAC—'38 "60" special; 6 tires; Life tubes; radio, heater. Sunnyside 7842.

CAD.—'37 5 pas. sed.; rad.; cln.; make offer. See Woodlawn Garage, 6310 Woodlawn.

USED AUTOMOBILES FOR SALE.

YOU CAN
"Betcher Boots"
THAT YOU
Save $100 to $500
AT
CITY
ON
STATE-STREET

BECAUSE [1]: We're out of the high rent district.
BECAUSE [2]: We don't need fancy trimmin's or high pressure salesmen.
BECAUSE [3]: You don't pay for marble floors or silk curtains.

Dealers—We Wholesale

1942 CARS—BIG DISCOUNT.

'33 Ford sed...	$ 49	'38 Buick sed...	$295
'34 Dodge sed...	49	'38 Ford sed...	225
'35 Ford sed...	69	'37 Linc.-Z. sed...	145
'35 Buick sed...	69	'38 Chev. sed...	265
'35 Stude. sed...	59	'38 Plym. sed...	275
'35 Olds. sed...	89	'38 Chev. cpe...	245
'35 Packard sed.	110	'39 Olds. sed...	345
'35 Plym. sed...	79	'39 Chev. sed...	355
'35 Pontiac sed.	59	'39 Plym. sed...	355
'35 Chev. cpe...	85	'39 Buick sed...	435
'36 Terra. sed...	79	'39 La Salle sed.	445
'36 Olds. sed...	95	'40 Dodge cpe...	465
'36 Chev. cpe...	85	'40 Plym. sed...	445
'36 Dodge sed...	125	'40 Pont. sed...	495
'36 Buick sed...	95	'39 Ford sed...	345
'36 Cadillac sed.	125	'40 Buick cl. cpe.	495
'37 Packard cpe.	165	'40 Ford sed...	395
'37 Dodge sed...	175	'40 Hudson sed...	475
'37 Chev. sed...	175	'40 Dodge sed...	485
'37 Plym. cpe...	185	'40 Packard cpe...	495
'37 Stude. sed...	95	'41 Plym. cpe...	545
'37 Ford sed...	95	'41 Pont. sed...	795
'37 Chrys. sed...	145	'41 Dodge sed...	775

CONVERTIBLES
MAKE ANY REASONABLE OFFER.

'41 Plym. 5 pass.???	'41 Buick 5 pass...???
'41 Pont. 5 pass.???	'41 Chev. 5 pass...???
'41 Ford 5 pass.???	'40 Ford 5 pass...???

CITY
1718 S. STATE-STREET
Open every day till 9 p. m.—All day Sunday.

WHOLESALE TO DEALERS AND RETAIL.

'39 Buick sed...$495	'38 Chev. Sedan...$285
'39 Plym. Sed...$395	'37 Ford Sed....$165
'39 Chev. cpe...$375	'37 Plym. Sed....$165
'39 Olds sed...$265	'37 Pontiac Sed...$155

2150 N. CICERO

CADILLAC '41 MODEL 62
Custom 4 door sedan. White wall tires. Push button radio, heater, defrosters, seat covers; low mileage. Priced to sell.
Petersen, 24th and Michigan

CADILLAC—1941 SPORT SEDAN, 4 DOOR; RADIO; HEATER; SEAT COVERS; WHITE WALL TIRES; CAR IS LIKE BRAND NEW. MUST SELL; $1,475. MR. OLSEN. 1132 DIVERSEY-BLVD.

CADILLAC—Most beautiful late '38 2 tone 60 special sedan in the city. Side mounts; radio; heater; tires and tubes with mileage of 2,500. Looks like a '41 car; will pass for new. Mulberry 7551.

1942 CADILLACS
Model 62 and 60 spec. 4 dr. seds. OPA.
2247 S. MICHIGAN

CADILLAC—4 dr. '36 touring sed.; very low mi.; exc. cond.; rad., htr., 5 tires, 4 almost new. Shown 2-4, priv. garage, 1426 Elmdale.

CHEVROLETS
'40 CLUB COUPE........$595
'40 5 PASS. SED.......... 595
'36 4 DOOR SED.......... 195
'36 2 DOOR SED.......... 165
Gerwig-Nelson Buick
8447 S. ASHLAND-AV.

CHEV. 1941, $695
5 pass. trunk sedan; pushbutton radio, heater, 5 LIKE NEW TIRES, original black finish. Full price only $695.
TERMS—TRADE—OPEN SUNDAY.
3939 WASHINGTON

CHEVROLET—Late 1936 master de l. 4 dr. trk. sed.; rad., htr., tires 8 mos. old; very clean thruout; recond. motor. From original owner; guar. 30 days; $190 or best offers; terms-trade. 661 E. 71st-st. Tri. 9177.

CHEV. '36 DE L.
Knee action, turret top, heater, real tires; runs, looks good; real value. $165.
CLARK-MAPLE CHEV., 1038 N. CLARK.

CHEVROLET—1939 Fordor; master trunk sedan; original blue finish; turret top; spotless mohair upholstery; dependable tires with many extras; for only $425.
MIDWAY CHEV. 55TH AND STATE.

CHEVROLET—1934 tudor sedan..........$69
Chevrolet—1937 de luxe coupe..........$219
Also '40s in club coupe and business cpe.
STALLWORTH Motors. 7400 Stony Island.

'37 Chevrolet, 2 door......$175
Bargain Lot—6531 S. State.

CHEV.—1941 Master de luxe 4 dr. sed.; rad., htr. Like new tires. Terms. Big discount. MURPHY-DODGE-PLYM., 2720 N. Cicero.

CHEVROLET—'39 d. l. coach; mechanically perfect; rad., htr.; 5 gd. tires. Will sacrifice! $450. Call Sun. 9-1. Hillside 972W.

CHEV.—'37 coupe; A-1 shape; $225. Ward, Capitol 3600.

CHEV.—'41 Spec. De Luxe; priv. party; 5 exc. Golden-ply tires; low mil. Triangle 9876.

CHEVROLET—1940 de luxe sedan; heater, radio, fine tires; $595. Call Drexel 0890.

CHEV.—1940 5 pass. coupe; exc. cond.; almost new w. w. tires. Wentworth 8462.

CHEVROLET—'37 4 door sedan; $245. McMANUS CHEV., 6640 S. WESTERN.

CHEV.—'39 sed., de luxe; exc. cond., & tires; must sell; terms. Texaco, 3800 N. Ashland.

CHEVROLET—'41 4 door sedan; radio, heater, good tires. Pensacola 3618 aft. 5:30 p.m.

CHEVROLET—'39 master de luxe; htr.; excellent cond.; good tires. $400. Jun. 7020.

CHEV.—'36 bus. cpe.; rad., htr., gd. tires; $150. Walter, 1859 N. Albany. Alb. 9848.

CHEV.—'35 2 door sedan; sacrifice at $85. Good TIRES. Terms. 2150 N. Cicero.

CHEVROLET—'37 2 door sedan; clean; good tires; $235. Sunnyside 2257.

CHEV.—1940 special de luxe 5 pass. sedan; like new; rad., htr., etc. Barg. 3940 Grand.

CHEV.—'35 coach; 5 pract. new tires; recond. motor; rad.; terms. htr.; priv.; $139. Ches. 1672.

CHEV.—'39 m. de l. 4 dr. sed.; rad., htr.; A1 cond.; $450. 339 W. Normal Parkway.

1941 CHRYSLER 7 PASS.
Crown Imperial; fluid and overdrive; automatic windows; radio; air condition.; 5 Double Eagle white-wall tires, like new. A car par excellence with many more important features. Save $1,000.
DAWES, 2309 S. Michigan

Chrysler Station Wagon
'40 6 Cyl., Only $875
FELZ, 1132 Diversey-blvd.

CHRYS.—'37 Airflow 6 pass. sedan; black finish; de l. eqpt.; radio, htr., defr.; exc. tires; mech. perf.; reas. 6515 W. 22d-st.

CHRYSLER—1941 Royal sedan; radio, htr., w. w.'s, seat covers. Aberdeen 9240.

CHRYSLER—'41 Royal 4 dr. sedan; fully equipped; like new; priv. pty. Roc. 0170.

CHRYSLER—'37 Imperial conv. cpe.; good tires; needs work; will sac. Dir. Hyd. 0080.

CHRYSLER—1940 4 dr.; New Yorker; exc. cond.; radio, htr.; $750. Wilmette 1482.

CHRYSLER—'41 4 door sedan; New Yorker; drafted; low mileage; sacrifice. Ked. 9099.

DE SOTO—'41 2 dr. sed.; radio, htr., 5 w. w. tires; fluid dr. with overdr.; very low mileage; pri. party. Rogers Park 0612.

DE SOTO—'37 "6" 4-dr. touring sed.; radio, htr.; cln. $225. 5701 N. Ashland. Ard.7817.

DE SOTO—'40 5-pass. coupe; low mi.; tires in exc. cond.; will sacr. Del. 0810.

DE SOTO—'37 4-dr. sed.; radio, heater; sacrifice; drafted. Beverly 4341, 6 to 9 p. m.

DE SOTO—1942 custom 4 dr. sedan; all extras. To O. P. A. holder. Private. Pla.7763.

DODGE—1942—BRAND NEW.
Custom 4 door sedan with radio, heater, defrosters, air foam cushions, white wall tires, chrome rings and discs. Sell at big discount to holder of O. P. A. order.
MURPHY-DODGE-PLY., 2720 N. Cicero.

Dodge '41 Convert. Cpe.
Rad., htr., w.-w.'s; can't be told from new.
CHICAGO USED CAR DEPOT.
2545 S. MICHIGAN. CAL. 2608.

DODGE 7 PASS. SEDAN
1936 model; large trunk; 6 wheel equip. good tires; excel. value. See Monday.
640 MADISON-ST., OAK PARK.

DODGE—'42 custom 4 door 6 pass. sedan; push button radio, heater and defrosters, airfoam cushions, dual accessories; bargain to holder of O. P. A. order.
MURPHY-DODGE-PLY., 2720 N. Cicero.

DODGE—1941 De Luxe 4 Door Sedan. Two tone green, radio, heater, bargain. LANAHAN, INC., 2522 and 2542 Michigan.

DODGE—'39 4 door sedan; $450; 5 extra good tires; bargain; pri. 4209 W. Adams.

DODGE—'37 2 dr. sed.; sacrifice only $185; terms to suit. 2150 N. Cicero.

DODGE—1936 4 dr. sed.; radio, heater; very good cond. Priv. pty. Armitage 5411.

DODGE—'38 4 dr. sed.; rad., htr.; front end damgd. Will sac., $175 as is. 5827 W. Lake.

DODGE—1940 de l. 4 dr. sed.; radio, htr., good tires; priv. party. Davis 7890.

DODGE—'35 4 door de l. sedan; bargain. $85 CLARK-MAPLE CHEV., 1038 N. CLARK.

DODGE—1937 4 door sedan. Sacrifice. DODGE DEALER, 3210 W. JACKSON.

DODGE—'36 coach; 5 good tires; rad., htr.; cash deal. Private party. Regent 6570.

DODGE—'37 4 dr. sedan; radio, heater; priv. party; $200. Mer. 2758. Mr. Olsen.

USED AUTOMOBILES FOR SALE.

STUDEBAKER
offers
THE CAR YOU WANT
AT THE PRICE
YOU WANT TO PAY
Our large stock comprises practically every popular make and model; all priced to sell quick.

SEE THESE TODAY!
'39 PLYMOUTH SEDAN..........$375
'38 DE SOTO SEDAN.......... 325
'37 OLDSMOBILE 6 SEDAN.......... 175
'37 CHEVROLET COUPE.......... 145
'37 STUDEBAKER 6 COUPE.......... 145
'37 FORD SEDAN.......... 185
'39 PONTIAC SEDAN.......... 495
'38 NASH SEDAN.......... 350
'40 CHRYSLER SEDAN.......... 785
'40 PONTIAC SEDAN.......... 695
'40 DODGE SEDAN.......... 675
'41 FORD SEDAN, beauty at bargain.
'39 DODGE SEDAN.......... 545
'39 FORD SEDAN.......... 445
'41 FORD COUPE.......... 675
'39 NASH SEDAN.......... 545
'40 DODGE OPERA COUPE.......... 645
'40 CHEVROLET CONVERTIBLE COUPE.
'41 DODGE SEDAN, radio, heater.
'41 PLYMOUTH SEDAN, radio, heater.
'41 OLDSMOBILE OPERA COUPE.......... 675
'38 CHEVROLET SEDAN.......... 395
'41 PONTIAC OPERA COUPE, radio, htr.
'38 PLYMOUTH SEDAN.......... 345
'39 CHRYSLER SEDAN.......... 595
'41 CHEVROLET SEDAN.......... 745
'39 FORD SEDAN.......... 295

'36 Chev. sed...$195	'37 Dodge sed...$245
'36 Olds. sed... 145	'37 Pack. cpe... 275
'37 Chev. sed... 250	'35 Plym. sed... 95

We handle all our own
Time Payment Deals
No outside finance company—no embarrassing questions from strangers—IT'S A SECRET between you and Studebaker.
STUDEBAKER
USED CAR DEPT. STORE.
26TH AND MICHIGAN
CALumet 6492. Open eves., Sunday.

7 and 9 Passengers

'40 Buick, 6 tires.	'40 Chrys. Imperial.
'39 Buick, 6 tires.	'39 Plym., 6 tires.
'37 Chrys. Imperial.	'38 Buick, 6 tires.

PRICED RIGHT—TERMS.
Dawes, 2309 S. Michigan

DODGE 1941, $745
De luxe 5 pass. trunk sedan; pushbutton radio, htr., defrosters; 5 PRACTICALLY new tires; loads of extras. Sacrifice..$745

DODGE 1940, $545
Luxury Liner 5 pass. sedan; pushbutton radio, htr., defr., white wall tires, trunk; a beauty; just like br. new. Sac......$545

DODGE 1939, $395
De luxe 5 pass. trunk sedan; radio, heater, defrosters, 5 practically NEW TIRES; original finish. Will sacrifice for......$395

DODGE 1937, $235
5 pass. trunk sedan; radio, heater; beautiful black original finish. 5 practically new tires. Sacrifice for only......$235
TERMS—TRADE—OPEN SUNDAY.
3939 WASHINGTON

DODGE—'33 sedan, 5 good tires, 600x16, $50. 5645 N. St. Louis. Independence 1066.

DUESENBERG—4 DOOR SEDAN. Late model J. In excellent condition. Sidemounts; white wall tires. Original cost $17,500. Bargain. Reasonable offer will be accepted. 3520 S. Archer. Virginia 1572.

FORD 1941, $645
Special de luxe 5 pass. trunk sedan; pushbutton radio; heater; defr.; blast horns; 5 practically new tires. Sacrifice $645.
TERMS—TRADE—OPEN SUNDAY.
3939 WASHINGTON

FORD—1935 two door, only..........$79
Ford—1936 tudor; good motor; needs a little body work; only $99.
We have complete line of Fords from 1937-1941; also some convertibles.
Stallworth Motors. 7400 Stony Island.

FORD '41 CONV. CLUB CPE.
Fully equipped. Electric top. Hardly driven. Like new throughout. A real buy. Dealer, 3520 Archer-av. Vir. 1572.

FORD—'36 4 dr. mod. 85 sed., built-in rad., heater; spotless appear.; real tires; best mech. cond. Priced for quick sale. $165. CLARK-MAPLE CHEV., 1038 N. CLARK.

FORD—1940 Fordor de luxe, runs like new; radio, Stewart-Warner heater, 5 w. w. tires, prac. new; pr. $600; private. Livingston, Oakland 5220.

FORD 1936 COUPE, $95.
Good running car; good tires.
2246 S. MICHIGAN.

FORD—'37 conv. club coupe; radio, heater; exc. cond.; good tires; draftee. 8708 Union-av. Stewart 5782.

FORD—'41 super de luxe sedan; beau. blue; radio, htr., 5 w. w. tires; car hardly used. Must sell, $700. Davis, 1725 W. Division.

FORD—'40 de luxe coupe; excellent condition; 5 very good tires; private party, 7710 S. Damen. Triangle 0461.

FORD—1941 coupe; radio and heater; good condition, $750. See at Rosemont Garage, 1125 W. Rosemont-av.

FORD—'39 tudor 85 de luxe; 5 very good tires; leaving for army; must sell; best offer. 8028 S. Marshfield. Stewart 1932.

FORD—'36 de luxe 4 door sed.; 5 tires, like new; rebuilt motor and brakes; gas heater. Perf. cond.; $225. Kildare 4740.

FORD—1942 sedan super de luxe 6 cyl.; htr. Owner going into army. Col. 2688.

FORD—'36 2 d., $130; cln.; gd. cond.; 2 tires need recap.; lv. for serv. Hughes. Pla.6800.

FORD—'36 Tudor Coach; good cond.; radio, 5 good tires; priv. party. Shel. 0406.

FORD—'40 2 dr. sedan; $490; excellent condition. 10543 S. Wood. Beverly 5124.

FORD—1941 convertible cpe.; like new; exc. tires; fully eqpt. 206 N. York-st., Elmhurst

FORD—'34 convertible coupe; exc. cond.; good rubber; 2 extra tires; cash. Irv. 8205.

FORD—'41 business coupe; very reas.; son is drafted. 5034 N. Nagle. Newcastle 2509.

FORD—'39 sedan; perf. tires; perf. cond. Must sell immed.; $365. 2814 N. Western.

FORD—'40 tudor de luxe; heater and radio; 5 good tires; $550. 5522 W. 64th.

FORD—'40 cpe. 85; perf. cond.; low mileage; gd. tires; many extras; sac.; priv.Shel.1037

FORD—'39 coupe; htr.; gd. cond.; gd. tires. $325. 5827 W. Lake.

FORD—'37 convt. sedan, radio, heat.; barg. H. D. MAGGIO NASH, 1637 N. Cicero.

FORD—'37 touring 2 dr.; good cond.; $165. MIDWAY CHEV. 55TH AND STATE.

FORD—'40, 4 dr. sed.; radio, htr., trunk; exc. tires. Must sell. Tms. Texaco, 3800 N. Ashl'd

FORD—1937 sedan; radio, htr., trunk; exc. tires; $175. Texaco, 3800 N. Ashland.

FORD—1936 convertible sedan; radio, heater. Terms, trade. Booth Motor Co. Sag. 4811.

FORD—1941 Super De Luxe Tudor; low miles; private; best offer. Hollyct. 9324.

FORD—'38 convertible club coupe; fine condition; good tires. Ardmore 1401.

FORD—'32 coupe; model B; clean and in good condition. For sale cheap. Palisade 3303.

FORD—1936 conv. sed.; gd. cond.; rad., htr.; excel. w. w. tires; $165. Greenleaf 8547.

FORD—'36 2 dr.; 4 good tires; htr.; exc. car for defense work. Park Ridge 930-M.

GRAHAM 1941 SEDAN
THE SUPERCHARGER.
In maroon; white walls, radio, heater.
Bird-Sykes, 2235 S. Michigan

GRAHAM — 1939 4 dr. trk. sed.; super charger; radio, heater, 5 good tires, low mileage. Drafted. Sacr. for $475. 1305 S. Central Park-av. Roc. 2787.

GRAHAM—'32 sed.; U. S. Royal tires; used slightly. 9912 Malta-st., Beverly 7195.

'38 Hudson Sedan..........$195
Bargain Lot—6531 S. State.

HUDSON—1940 7 pass. sedan; heater, w. w. tires, etc. $395. Brock & Burns, 347 E. Garfield. Englewood 2600.

HUDSON—'42 coupe; $780 to holders of OPA orders. Capitol 1097. 2511 N. Pulaski.

'37 La Salle, 2 door......$175
Bargain Lot—6531 S. State.

LA SALLE — '37 convertible sedan; radio, heater, trailer-bar, 5 tires. Mechanically perfect. Private. Seeley 6527.

LA SALLE—'38 opera coupe; 2 spares, wht. side wall tires. $450. Ambassador 3846.

LA SALLE—1936 roadster; radio, two spares, rumble; $200. 552 Roscoe-st. Well. 4384.

LA SALLE—'37 sedan; clean. Well kept; $230. Grace. 2810.

LA SALLE—'36 4 dr.; exc. cnd.; 6 gd. w. w. trs., 700x16. Ph. Charles. Hyd. 4042. aft. 4.

LA SALLE—'39 4 dr.; exc. cond.; gd. tires; htr. Ked. 8817. Reas. $550. Enlisted.

LINCOLN CUSTOM 7 PASS.
LAST '41—VIRT. BRAND NEW.
ORIG. COST $3,500; MY PRICE $2,250.
ALSO—3 '41 Zephyr sedans; low as $975.
FELZ—1132 DIVERSEY-BLVD.
EST. 22 YEARS—OPEN EVE. AND SUN.

'40 Lincoln Zephyr, $895
4 door sedan; rad., htr., w.-w. tires, like new.
CHICAGO USED CAR DEPOT.
2545 S. MICHIGAN. CAL. 2608.

LINCOLN—'37 sed., 8 pass., 145 in. W. B.; 6 A-1 w. w. tires. Cost about $7,000; sac. $500; tms.-trd. 7424 Stony Is. Dor. 5000.

LINCOLN—'37 7 pass. sedan; 6 excell. tires; low mi.; one owner. Wright, 1101 N. Clark.

LINCOLN ZEPHYR—1940 sed.; 5 tires like new; rad., htr.; priv. Seeley 6444.

USED AUTOMOBILES FOR SALE.

Low GMAC Rates
Special Insurance
Features
OFFERED BY
--RUBY--
AMERICA'S LARGEST CHEV. DEALER.
5—GOOD TIRES—5
ON EVERY CAR
'36 CHEVS., low as........$145
'37 CHEVS., low as........$295
'38 CHEVS., low as........$375
'39 CHEVS., low as........$475
'40 CHEVS., low as........$595
'41 CHEVS., low as........$695

300 Cars and Trucks
ALL MAKES & MODELS
7158 STONY ISLAND
FAIRFAX 9600. OPEN EVES., SUN. TO 6.

WE HAVE 'EM. BELIEVE IT OR NOT.
Bargs. We Finance Easy.
Aub.—'31 "6" sed.; gd. tires; runs grt.$65
Ford—'30 model A sed.; 5 gd. tires....$75
Ford—'35 4 door; radio, heater........$85
Buick—'36 sedan; A1; real bargain.....$95
Chev.—'35 sed.; real transportation...$100
Plymouth—'35 2 door; extra good......$110
Ford—'36 sed.; trk.; good cond........$165
Dodge—'36 coupe; good tires...........$175
Plymouth—'36 sedan; carefully used...$175
Packard—'36 "120" sed.; like new.....$195
De Soto—'37 sedan; very special.......$275
Ford—'41 de l. sed.; almost new.......$595
All have good tires, heaters; some radios.
Many more included; some 8 pass. sedans.
Donn Mtrs., 7424 Stony Island. Dor. 5000.

DEALERS' ATTENTION
1936s TO 1941s. WHOLESALE.
Pontiacs, Chevrolets, Fords, Oldsmobiles, Buicks, Packards, Dodges, Plymouths, etc.
FITZPATRICK, PONTIAC DEALER.
7727 S. ASHLAND

M-E-R-C-U-R-Y-S
ALL CARS HAVE 5 EXCELLENT TIRES.
'41 de luxe 2 door sed.; radio, heater, etc.
'40 de luxe 4 door sed.; radio, heater, etc.
'40 de luxe club coupe; radio, htr., w. w.
'40 de luxe 2 door sed.; radio, heater, etc.
'39 de luxe 2 door sed.; radio, htr., w. w.
GLENN E. HOLMES, INC., 30 W. LAKE.

MERCURY—'41 fordor de luxe sedan; good tires, rad., htr.; best mech. cond.; low mil. See this car barg. Wright, 1101 N.Clark.

MERCURY—'40 de luxe sedan; radio, heater, A-1 condition, good tires, $600. L. Grubbs, 218 W. Ogden-ave., Hinsdale.

MERCURY—'40 CONVERTIBLE cl. cpe. W. W. Wilson, 817 Lakeside-pl. Long. 1811.

NASH '41 6 CYL. SEDAN
$272—DOWN
4 door trunk Ambassador; $1,300 car; radio, weathereye heater, overdrive, w. w. tires; "priced $160 below blue book."
SOUTH SHORE BUICK, INC.
7320 Stony Island-av. Midway 6400.

NASH—Late '39, 4 dr. sedan; good tires, blow-out proof tubes; radio, htr., access.; A-1 cond. Own. drftd. $375 cash. Cra. 4617.

NASH—'41 sedan; overdrive; heater, etc. Also Nash 1940 de luxe trunk sedan. $575. H. D. MAGGIO NASH, 1637 N. Cicero.

NASH—'40 convertible cabriolet; rad., htr., almost new w. w. tires, overdrive. Owner in navy. Cash only. $685. Austin 2028.

'37 OLDS COUPE, $295
De Luxe model with radio, htr.; dark green finish; good cond. all around.
STUDEBAKER Branch. 3000 LAWRENCE.

'39 OLDS SEDAN, $495
6 cyl. Touring 2 dr. with 5 first class tires. Will please exacting buyer.
STUDEBAKER. 7730 STONY ISLAND.

OLDSMOBILE—1941 hydromatic 8 cyl. 5 pass. sport coupe; fully equipped; light blue; low mileage; $1,100; private party. 1330 E. 53d-st. Hyde Park 6854.

OLDSMOBILE—'39 4 door sedan. 6 cyl. Radio, heater; exc. condition. Perfect tires. $475. Plymouth-De Soto Dlr., 3520 S. Archer-av.

OLDS—'41 club coupe, 6 cyl., r. and h. Hydramatic; finish and upholstery like new. Wonderful tires. Bargain. Pen. 3670. Chevrolet Dealer. 4120 Irving Park.

OLDSMOBILE—1940, 2 door trunk sedan, model 70, w. w. tires, htr., defrosters, gd. tires. $525. Priv. Monday, Midway 2205.

OLDSMOBILE—1935 sedan; I am leaving city, will take best offer; excellent cond.; good tires. Pri. party. Wheaton 2023.

OLDSMOBILE—'41 6 4 dr. de luxe sedan; hydramatic, heater, radio, white walls; also 2 dr. sedan. $875. Dealer. 1252 S. Kolin.

OLDSMOBILE—'38 8 blue sedan; tires, finish and mech. cond. excel.; radio, heater, fog lamps; $395. Mr. O. F. Fisher. Lin. 4600.

OLDS—'36 2 dr. sedan; radio, heater, many extras; nearly new tires; fine mechanical condition; bargain. 6515 W. 22d-st.

OLDS.—'36 5 pass. sed.; must sacrifice. $95 for quick sale. 2654 W. Madison.

OLDS—'37 sedan; radio, heater; good tires; perfect cond. $225. 3031 Belden, Apt. 1A.

OLDS.—1941 8 cyl. 2 dr. sed.; low mileage; priced right; priv. party. Hol. 7360.

OLDSMOBILE—1938 sport coupe; radio, htr., good condition. 5825 W. Lake.

OLDSMOBILE—'40 4 dr. sed.; rad., htr.; perf. cond.; perf. tires. Drafted. 5827 W. Lake.

OLDSMOBILE—'35 sedan; extra good w. w. tires, $90; private. Cedarcrest 5110.

OLDS—'38 "6" tudor sed.; very cln.....$395
STALLWORTH Motors. 7400 Stony Island.

OLDS—'35 4 dr. sedan; trunk, rad., htr., 5 good tires; reas. Lak. 1065.

OLDS.—1939 6 cyl. sedan; like new; driven carefully; extras. Bargain. 3940 Grand.

OLDS.—1937 6 cyl. 4 dr. sedan; blue; good cond.; good tires, htr.; sacr. Buc. 6900.

PACKARD 1941 CLIPPER SEDAN.
VIRT. NEW CAR.
NO PRIORITY CERT. NEEDED.
RAD., HEAT., OVERDR., WHITE WALLS.
MUST SELL. TRADE SMALL CAR.
MR. GRIEVES, 1132 DIVERSEY-BLVD.

Packard Clipper '42
Enlisted in army. Can sell to any one. Car like new. Fully equip. 8 cyl. 4 dr. sed. cost $1,600. Sell for $1,200. Sag. 1552.

Packard '40-160 Conv. Cpe.
Full de luxe eqpt.; low mileage; beau. cond.; barg.; priv. pty. Buckingham 5099.

'37 Packard Sedan..........$175
Bargain Lot—6531 S. State.

PACKARD—1936 sedan; 8-120; $100 cash; private, 8-9 p. m., Schader, Room 34, 4004 N. Clarendon-av.

PACKARD—'42 6 cyl., model 110, 4 dr. sed.; rad., htr., 5 w. w. tires; low mi.; drafted; no OPA order needed. 4044 W. Barry.

PACKARD—'40, 120, 5 pass. cpe.; like new; all extras; 7 good w. ws.; $725. Fai. 7139.

PACKARD—'39 4 dr. sed.; 6 cyl.; rad., htr. Drafted. Best offer. 537 W. 32d-st.

PACKARD—'37 coupe; must sacrifice, $175; good TIRES. EZ terms. 2150 N. Cicero.

PACKARD—'38 4-dr. sed.; radio, htr.; good cond.; $295, tms., trade. 2347 W. North-av.

PACKARD—'39 club coupe; w. w. tires; low mileage; will sacrifice. Plaza 0891.

PACKARD—'37 6 cyl. coupe; perf. motor; A1 tires; sac.$135. 801 S.Western.See.0607.

PLYMOUTH—Late 1937 de l. 4 dr. trk. sed.; blt.-in radio, htr., defr., tires pract. new.; perf. motor, very clean. From 1st; owner; $285 or best offer; terms-trade.; guar. 30 days. 661 E. 71st-st. Tri. 9177.

PLYMOUTH—'42 special de luxe 4 door sed.; push button radio, heater and defrosters; dual accessories; chrome rings; bargain to holder of O. P. A. order. MURPHY-DODGE-PLY., 2720 N. Cicero.

PLYMOUTH '37 SEDAN—$175. In good condition. Perfect tires. PLYMOUTH-DE SOTO DEALERS. 3520 ARCHER-AVENUE.

PLYMOUTH—'41 convertible coupe; cream color; radio, heater, 6 w. w. tires and wheels. Phone ELMHURST 2387M.

PLYMOUTH—'41 sedan; low mileage, radio, heater, tires in exc. condition; going to army. Whitehall 8038. 1025 N. Clark.

PLYMOUTH—'41 spec. de l. 5 pass. club cpe. Htr., radio, w. w.'s; like new. Sac. or trade cheaper car. Dealer, 1252 S. Kolin.

PLY.—'39 7 pass. sedan; a former family car in excellent cond. Ideal for defense workers. 6150 S. Western.

PLYMOUTH—'38 de luxe 4 door sedan; radio, heater, excel. tires; $275. 4629 Palmer. Sun. 10-4; eves. after 6 Capital 5575.

PLYMOUTH—'40 4 door de luxe sedan; heater $475. 2810 W. MADISON.

PLYM.—'40 4-dr. de l. sed.; ex. cond.; rad., htr.; 5 like new tires; pri. Elmwd.Pk.511W.

PLYMOUTH—'37 sedan..........$245
DODGE-PLYM. DLR., 661 N. DEARBORN.

PLYMOUTH—'41 de luxe 2 dr. sed.; heater; exc. cond. Private. $625. Normal 4680.

PLYMOUTH—'39 de luxe 2 door; gd. cond.; priv. party.; reas. Hemlock 8696.

PLYMOUTH—De luxe '37 sedan; good condition; cheap. Phone Jaffe, Andover 4141.

PLYMOUTH—'36 sedan; htr.; gd. cond.; gd. tires; forced to sell. 2814 N. Western.

PLYM.—'37 sed.; new finish; exc. tires. Htr. and extras. Very reas. 6515 W. 22d-st.

PLYM.—1941 5 pass. sedan; prac. new, driv. carefully. Bargain. $645. 3940 Grand.

PLYMOUTH—'41 4 dr. de luxe sedan; radio, heater; $695. 1350 N. Crawford.

PLYMOUTH—'40 de luxe 4 dr. trk. sed. $595
LOEBER PONTIAC. 1111 N. CLARK.

USED AUTOMOBILES FOR SALE.

WE NEED ROOM
Must Sell
MAKE OFFER
MOST CARS HAVE LIKE NEW TIRES.

'41 OLDS. sed.	$875	'37 Plym. sedan..	$185
'40 La Salle s.	785	'36 Dodge sedan..	89
'39 Buick sed..	445	'36 Packard sed..	165
'39 Pontiac sed.	365	'36 Plym. sedan..	135
'39 Chev. sed..	345	'36 Olds. sedan..	145
'38 Hudson sed.	195	'35 Pontiac sed..	75
'38 Plym. sedan	195	'35 Pontiac cpe..	73
'38 Pontiac sed.	310	'35 Plym. sedan..	60
'37 Pontiac sed.	185	'35 Dodge sedan..	79

IMMEDIATE DELIVERY
NORTH-TOWN AUTO DISTRIBUTORS.
3315 N. CICERO
OPEN ALL DAY SUNDAY
PHONE MULBERRY 5800.

WINTER-HIRSCH
FINANCE COMPANY
DISPOSING OF ALL REPOSSESSED CARS
REGARDLESS OF COST OR LOSS.
We Finance Our Own Deals

'36 Buick sed..$145	'38 Plym. sed....$175
'37 Chev. sed.. 195	'36 Pont. sed.... 145
'36 Olds. sed.. 135	'38 Ford sed.... 245
'36 Dodge sed.. 135	'37 Buick sed.... 195
'37 De Soto sed. 175	'37 Packard sed.. 195
'37 Ford sed.. 150	'36 Packard sed.. 125

IMMED. DELIVERIES. NO RED TAPE.
2020 S. MICHIGAN
OPEN EVES. 10 P. M. ALL DAY SUN.

CONVERTIBLES
1941 Buick super; rad., htr.; w. w. tires.
1941 Buick special; rad., htr., w. w. tires.
1941 Pontiac 8 cyl.; radio, heater.
1939 Buick special; radio, heater.
1938 Ford coupe; radio, heater.
All cars fully guaranteed. At barg. prices.
AS LOW AS
$395
MIDWEST AUTO. 2240 S. MICHIGAN.

7 PASSENGER CARS
1940 BUICK LIMITED.
1939 Cadillac, 75 Fleetwood.
1938 Cadillac, 75 Fleetwood.
These cars are very clean and equipped with excellent tires. They can be seen by appointment. Call Capital 0005.

PLYM. 1940, $545
5 pass. trunk sedan. Pushbutton radio, heater, 5 like new tires; original blue finish. Will sacrifice for only $545.
TERMS—TRADE—OPEN SUNDAY.
3939 WASHINGTON

PLYMOUTHS
'40 DE LUXE 4 DOOR SED.....$595
'39 DE LUXE 4 DOOR SED..... 445
'37 DE LUXE 4 DOOR SED..... 395
Gerwig-Nelson Buick
8447 S. ASHLAND-AV.

P-O-N-T-I-A-C-S
7 BRAND NEW 1941s
BIG DISCOUNT. NEED OPA CERTIF.
1941s—LOW AS..........$895
1940s—LOW AS.......... 595
1939s—LOW AS.......... 495
1937s—LOW AS.......... 275
FITZPATRICK—PONTIAC DEALERS.
7727 S. ASHLAND. ALWAYS OPEN.

PONTIAC—1941 "6" 5 pass sed.; heater; outside mirror; many other extras; car perfect mechanically; very good tires; exceptional buy; $795.
MIDWAY CHEV. 55TH AND STATE.

PONTIAC—1940 Torpedo 4 dr. sedan. Blue grey 2 tone, custom radio and htr., seat covers, low mileage. Car and tires like new. Sac. Upstairs, 309 Clinton, Oak Park.

PONTIAC—1941 sedan coupe; low mileage; like new; radio, heater; private party. 1903 Berwyn-av. Edgewater 2475.

PONTIAC—'41 5 pass. sedanette; htr., radio, white walls. Sacrifice for $795. Dealer. 1252 S. Kolin.

PONTIAC—1937 4 dr. de l. sedan; must sacr.; take $169 for quick sale. 2654 W. Madison

PONTIAC—'41 2 dr.; air cond. unit; low mi.; gd. tires; $775; priv. Midway 6748.

PONTIAC—'40 4 dr. torpedo sed.; like new; radio, htr., w. w. Bargain. 3940 Grand.

PONT.—'38 conv. phaet.; looks lk. new; brg. LOEBER PONTIAC. 1111 N. CLARK.

PONTIAC—1937 "6" sedan..........$295
So. Chicago Buick. 8600 Commercial.

PONTIAC—'33 sed.; A-1 cond.; 6 gd. tires; csh.only. A1 in draft.Lin.2310.Sun.bet.12-2.

PONTIAC—'41 4 dr. de l. sedan. Streamliner; clean; must sell. 6147 S. Kilpatrick.

PONTIAC—'36 4 dr. sedan; gd. cond.; tires, htr.; $135. Austin 0097. 825 N. Lockwood.

STUDE. '40, $545
FAMOUS CHAMPION
OVERDRIVE de luxe 5 pass. trunk sedan; pushbutton radio, heater, 5 practically new tires; original throut. Sacrifice $545.
TERMS—TRADE—OPEN SUNDAY.
3939 WASHINGTON

'41 STUDE. CHAMPION
4 door sedan; radio, heater, white-wall tires, fog lights; like new throut.
CHICAGO USED CAR DEPOT.
2545 S. MICHIGAN. CAL. 2608.

'40 Studebaker Commander
Club Sedan with unusually low mi. Has had less than one year's normal use. Climatizer, radio, clock; shiny black; $695.
STUDEBAKER, 1836 Ridge, Evanston.

'40 Studebaker Coupe, $495
Economical Champion with htr. Very clean car with excellent performance.
STUDEBAKER Branch, 6335 BROADWAY

STUDE.—'41 Champion coupe; excellent tires, rad., htr., over drive; best gas mil.; must see this bargain. Wright, 1101 N. Clark-st.

STUDEBAKER—'40 5 pass. 4 door sedan; like new; terms; perfect condition. 2241 S. MICHIGAN. VIC. 6652.

STUDEBAKER—Late 1940 3 pass. Command. cpe. Ex. cond. $495. 1647 S.Pulaski.

STUDE.—1941 4 dr. sedan; w. w. tires; used very little; pri. pty. Rog.Pk.8529 aft.7p.m.

TERRAPLANE—'37 2 dr. sed.; heater; $175. Call Portsmouth 9525 after 6 p. m.

WILLYS—Late 1938 de luxe 4 dr. trk. sed.; rad., htr.; tires really like new; perf. thruout and clean. From one owner. Guar. 30 days; $235 or best offer; terms-trade. 661 E. 71st-st. Tri. 9177.

WILLYS—'41 AMERICAN 5 pass. 4 door sedan; like new; terms; perfect condition. 2241 S. MICHIGAN. VIC. 6652.

'39 Zephyr Sedan..........$450
Bargain Lot—6531 S. State.

MOTORCYCLES AND BICYCLES.

BICYCLES, all makes, all sizes, lite weights Eng. type, recond; no priorities req.; new adult sizes, cycle trucks, priorities req. Tires for scooters, midget cars, wheelbarrows, and other equipments. Cycle Transport Co., 1241 S. Michigan. Calumet 6626.

FOR sale—Motor scooter frames; parts, repairs; all makes. Want used scooters bicycles. 3844 Lawrence-av. Key. 4287.

HARLEY—'34 model 74 for sale or trade; good tires; $250 or used car. Pul. 4761 before 11 a. m. or after 7 p. m.

MOTORCYCLE wanted—Trade 1937 De Soto, black coupe, de luxe; excellent motor and tires. 161 W. North-av. Mohawk 7045.

WANT late motorcycle—$200 to $400. Berwyn 7372 or address B 314, Tribune.

MOTO-SCOOT—1940; good condition; $60. 10150 Indianapolis-blvd. Regent 6720.

MOTOR SCOOTER—Perfect condition; reas. James Hicks, 4445 N. Racine.

HARLEY, 61 '39—Very good tires; A1 extras; $400. 4327 Highland-av., Downers Grove.

PRIVATE party will pay cash for late model motorcycle. Palisade 8481.

MOTOR scooter—Late '40 de luxe; A1 cond.; extra tires; 2 trunks; $65; priv. Bev. 6392.

BARG. new and used bicycles; all sizes. 3447 Lawrence-av. Jun. 2078. Op. eves. 9, Sun. 3.

'37 INDIAN, $175; also 61 and 74 O. H. V. Harleys; ⅓ down. We buy. 5111 Ogden.

NEW and used bicycles—Also tandems and supplies. 5133 Irving Park.

MOTORCYCLE wanted in good condition for cash; priv. party. Buckingham 8668.

BICYCLE—MAN'S; PRACTICALLY NEW. MORTON GROVE. 8000-W-1.

SCHWINN—Light weight; exc. cond.; 2 hand brakes; lamp; car.; tools. Del. 5989. Burke

INDIAN—1938; fully equipped; new tires; $300. Phone Fairfax 10462.

MOTORCYCLE—'31 Henderson, 4 new tires, good condition. Edgewater 4356.

AUTOS, TRUCKS TO RENT.

AUTOS LATE MODELS
DAY-WEEK-MONTH — LOW RATES.
CONTINENTAL AUTO LEASING.
7136 STONY ISLAND. FAIRFAX 4564.

UP TO DATE PASSENGER CARS, TRUCKS—Chevrolets, G. M. C.'s, ½-2 ton pan., stakes Low rates by hour, day, week, or year. HERTZ DRIVURSELF. DEL. 7272.

RENT A TRUCK by hour, day, week, year—½ to 2 ton with panel, stake body; without driver; low rates. Harrison 4806.

HAVE new '42 Chev.—Heavy duty, high stake body; capacity 8 tons, with driver's services; mo. contract prefd. Van. 3452.

2,500 GALLON Stainless Steel milk tank—For rent. Address T E 75. Tribune.

[40] MACK 6 AND 4 WHEEL DUMP TRUCKS FOR HIRE. CANAL 6490.

AUTOMOBILES WANTED.

We Pay More
We will pay the most cash for ANY MAKE OR MODEL car. If you have an unpaid balance due a finance company we will pay it off and you will get the full rebate. You get SPOT CASH for your equity. I don't mean checks, I mean cash. NO TITLE NEEDED. Entire transaction can be handled within 5 min.
OPEN 9 A. M.-10 P. M. DAILY-SUNDAY.
PHONE KEDZIE 8181 OR 8182.
3939 WASHINGTON

Cadillac Motor Car
Division Chicago Branch
WANTS USED CARS.
Will Pay Cash.
All Makes, All Models.
2301 S. Michigan-av.
CALUMET 4141
Closed Sundays. Open eves. until 6 P. M.

HERB DAVIES, THE
Smiling Irishman
WORKING MAN'S FRIEND
Needs 500 cars, '38 to '42, for
Defense Workers
Pay $100 more than any other dealer for clean cars. Pay premium for convertibles.
WILL COME OUT. CALL VIC. 6652.
WILL BUY FROM DEALERS.
Special Bonus to Draftees
A SQUARE DEAL AT
2241 S. Michigan Vic. 6652

$25 More
for Your Car
for our Western Outlet
7711 Stony Island-av.
South Shore 7021
William Feyerbend

WE NEED LATE MODEL CARS.
WILL PAY CASH
ALL MAKES. NO DELAY.
PACKARD-CHICAGO
1511 East 71st-st. But. 8400
24th and Michigan Cal. 7400
1735 E.Railroad,Ev. Hol.2120

WE NEED A FEW
LATE MODELS
AND WE CAN PAY MORE.
MILLER CHEVROLET
1808 Irving Park. Grac. 7075

SEE US LAST
AND GET MORE MONEY
FOR YOUR CAR AT
WILLIAMS MOTOR SALES
4843 MADISON. MANSFIELD 6427.

$50-$100 MORE
Ohio dealer want 200 late model cars and station wagons; will come out; pay spot cash; pay off balance on your car.
4073 BROADWAY
CALL BITTERSWEET 0787.

SPOT CASH
Any year or model. Must be clean.
McFarland-Keenan Buick
SOUTHEAST CORNER 76TH & HALSTED.

MOST CASH FOR YOUR CAR
CAN'T COME IN?
CALL US.
WE COME OUT. 7625 STONY ISLAND.
REGENT 0616

HIGHEST CASH PRICE
for old junk, wrecked autos or trucks.
WARSHAWSKY & CO.
World's Largest Auto-Truck Wreckers.
1900-24 S. STATE-ST. CALUMET 6800.

SOUTH SIDE BUYER
Offers spot cash or notes paid off.
FOR ANY YEAR OR MODEL CAR.
6400 South Western-av. Hemlock 0151.

MORE MONEY
WE NEED ANY MAKE OR MODEL.
Chev. Dealer, Chicago-av. at Austin-blvd.

CASH FOR YOUR CAR
We pay the highest price in Chicago at 2107 Irving Park-Rd.

WE PAY BEST CASH PRICES.
TAUBER FORD DEALER.
6035 BROADWAY, OR
5301 LAWRENCE.

BEVERLY HILLS DEALER
We'll top any offer for your Ford-Chev. Hoeffel-Goy, Inc., 1703 W. 95th. Bev. 3100.

WILL BEAT ANY OFFER
2130 Clybourn. Diversey 7021.
JUNKED, WRECKED CARS OR TRUCKS

SEE OTHERS FIRST—THEN SEE US! Highest cash prices for late model cars. Ready cash. 7717 S. Halsted. RAD. 5858.

HIGHEST PRICES PAID for late model cars. Any make or body style. Good condition. Mr. Price, 4925 W. Madison. Aus. 4955.

WOULD like to buy late model car from private party—Prefer '36 to '41. Mr Stanlik, 6115 N. Clark-st. She. 0431.

CASH for your car.
TEXACO, 3800 N. Ashland. Gra. 5460.

WANTED—'40 or '41; must have good rubber. Pri. party. Ran. 7500, V. Rogers.

WILL buy from private party late model Chev., Ply., Ford. Pay cash. Ind. 0328.

CASH FOR 7 PASSENGER SEDANS.
7424 STONY ISLAND. DOR. 5000.

CHEVROLET or PLYMOUTH—'40 or '41. Good tires. Whitehall 8039.

WANTED—Best station wagon that $200 cash handles. Bit. 3900, Rm. 108.

WILL pay $600 for '41 Ford or Chevrolet 5 pass. sedan. 400 Lake-st. Maywood 281.

WANTED—Good light car from private party. Pay cash or take over notes. Irving 7588.

HIGH CASH PRICES FOR YOUR BUICK
Logan Square Buick, 2468 Milwaukee.

HIGHEST CASH PRICES PAID for wrecked junked cars, trucks. Armitage 3500.

WANTED—USED CARS FOR CASH.
FITZPATRICK, 7727 S. ASHLAND-AV.

$600 FOR 1940 Mercury—Must be clean, have good tires. Victory 8484, Mr. Clark.

WANT good late model used car. Mr. Hansen, Wabash 1030.

HIGHEST cash or pay notes for lt. or med car; pri. pty. 3030 N. Clark. Wel. 3032

LADY will pay premium for 600x16 or 650x16 tires. Address T F 295, Tribune.

BEST 4 dr. sed, req's. fender wk. or paint that abt. $200 will buy. Wel. 1538.

WILL pay most cash—Any make, any cond. L. DABE, 6827 N. CLARK, ROG. 5443.

HAVE $700 cash for late model Ford or Chev. from private party. Elmhurst 663.

I WILL pay best cash price for good used car. Avenue 1904.

I WILL pay a good price for late model car. Mr. Ray National 1970.

FROM private party—Best car $100 cash will buy. Fairfax 1510.

WANTED—Late model used car from private party. Graceland 8623.

HIGH cash price for '36 to '41 car. Good cond. 1113 S. Oakley. Seeley 9548.

1940 OR '41 Chev. or Ford—Good cond. Will pay top price. Pensacola 4281.

ALL cash for late model car from private party. Hemlock 4333 after 10 A. M.

SPOT CASH TODAY.
BURKE MOTORS. 6455 S. WESTERN.

'37 OR '38 Chev. or Plymouth, 2 or 4 dr. sedan; private. Fairfax 1179.

PRIV. pty. wants small sedan for around $100 cash. Estabrook 3825.

WANTED—1941 late model car, gd. cond. Any make or model. Austin 2896.

PRIVATE party wants good used sedan; reas.; from priv. party. Kedzie 5508.

WANTED—Old cars and trucks to junk. SUNNYSIDE 5720 ALL DAY SUNDAY.

ALL cash for 1941 or 1942 car from private party. Phone Mulberry 1801.

INTERESTED in getting good used car—Good tires. University 3717. Mr. Stewart

CASH for Ford or Chev.—'37 to '41; good cond.; private party. TRIANGLE 8214

WANT LATE MODEL '41 or '42 coupe or sedan. Berkshire 1209.

AUTOMOBILES WANTED.

WHY NOT
SEE US FIRST?
WE NEED 200 CARS IMMEDIATELY. FROM 1936 TO 1942. ANY MAKE OR MODEL. WE WILL PAY $50 TO $150 OVER BLUE BOOK VALUE. ALSO WE WILL PAY OFF BALANCE DUE FINANCE CO. AND GIVE YOU DIFFERENCE IN CASH IMMEDIATELY. NO RED TAPE. BRING TITLE AND SAVE TIME.
North-Town Auto Distr.
3315 N. Cicero
Always Open Mul. 5800

We Pay Cash
at 2644 N. Cicero
MUST HAVE 100 CARS FOR WEST COAST DEALER. ALL MAKES FROM 1935-1942. ALL MODELS, BODY STYLES. IF YOU OWE A BALANCE ON YOUR CAR WE WILL PAY OFF YOUR NOTES AND GIVE YOU THE CASH DIFFERENCE. COME OR CALL US AT
BERKSHIRE 1209
2644 N. Cicero

WE NEED
500—CARS—500
FOR EXPORT
1936 TO 1942 MODELS.
Immediate Cash Paid
BE SURE OF
$100 to $150 More
Will pay off your notes and refund your interest and insurance plus cash.
WILL COME OUT. CALL VIC. 1268.
ESTABLISHED 28 YEARS.
2247 S. MICHIGAN

ATTENTION!
Automobile Dealers
Will buy your entire new car and truck stock and will give you a reasonable profit. Will also pay highest cash price for late model used cars and trucks.
CROSSTOWN MOTORS
4655 WASHINGTON
ESTEBROOK 2226

CHICAGO'S LARGEST
BUYER AND SELLER
PAYS MORE FOR
Used Cars and Trucks
ASK FOR
Mr. Wix or Mr. Durst
6647 S. Western Pro. 9500

MORE CASH
FOR YOUR CAR
QUICK ACTION. BRING TITLE.
Will pay off notes. Balance cash.
3940 W. Grand Spa. 3940

DON'T SELL YOUR CAR TILL YOU SEE HOW MUCH MORE IT'S WORTH AT
Cook County Distributors
All Makes—All Models—Wanted. Conv. Cpes., Station Wagons, Panel Trucks. GET OUR BID—YOU'LL GET MORE.
1340 W. 63D-ST.
Open nightly till 10. Sunday till 8.

LAWDER BROS.
Highest Prices Paid
Ford-Chevrolet-Mercurys
6900 VINCENNES
1 BLOCK WEST OF STATE-STREET.

UP TO $75 MORE PAID FOR YOUR CAR OR WILL PAY UP YOUR NOTES AND GIVE YOU CASH, INCLUDING FULL INSURANCE AND FINANCE CO. REBATE. ESTABLISHED 22 YEARS. FELZ, 1132 DIVERSEY-BLVD.

TO STAY IN BUSINESS
WE NEED LATE MODEL CARS. ALL MAKES. HIGHEST CASH PRICES PAID. BRING CAR AND TITLE. GET CASH
CHEVROLET. 24TH-MICHIGAN.
PETERSEN. VICTORY 6500.

OLD, JUNKED, WRECKED
CARS AND TRUCKS WANTED.
BEST PRICES. WE CALL ANYWHERE.
MARTIN AUTO PARTS
2038 SOUTHPORT-AV. DIV. 2772.

WILL PAY TOP DOLLARS
FOR LATE MODEL USED CARS.
BRING TITLE—GET CASH.
CHAPPELL—CHRYSLER-PLYMOUTH.
6201 S. WESTERN.

CARS FOR DEFENSE
WORKERS.
KELLY. 940 N. CLARK. MOH. 4464.

WILL MAKE YOU A BETTER OFFER.
4120 IRVING PARK
Nickey Chevrolet. Pens. 3670.

WANTED to buy—From private owner; late model station wagon for cash; no trade. Wille Tractor and Equipment Co., Momence, Ill.

AUTOS—TRUCKS—STATION WAGONS.
We pay more at
HUB MOTOR CO.
2473 Milwaukee—Capitol 1100.

Need Late Model Used Car
at once from private party preferred. will pay cash. Nielson. Pensacola 9010.

CASH FOR YOUR CAR.
JAMES F. GOODWIN—DODGE DEALER.
5725 BROADWAY.

HIGHEST price possible for your car; no deductions for necessary repairs. 661 E. 71st-st. Triangle 9177.

JUNKS, CARS, TRUCKS!
2500 ELSTON-AV.
ARMITAGE 4130.

$700 FOR your 1941 Ford, Chev., Plym. Top prices for other makes and models. Kroll Motors. 7130 S. Halsted. Rad. 4700.

PRIVATE party wants Buick '41 super 4 dr. 5527 Kamerling. Columbus 4464.

INTERESTED in getting good used car; good tires. Mr. Harrington. Greenleaf 4444.

WILL buy from private party late model Chev. or Ford. Pay cash. Longbeach 5875.

PRIVATE party—Wants good running car from private party. Bel. 2378. Call 9-2.

CASH for clean, small 1935 to 1941 coupe or sedan from private pty. Hemlock 6399.

WE COME OUT! PAY MORE CASH.
Any year or condition. Canal 8138.

WILL take over payments on late model car from priv. party. Urbikas, 2437 W. 46th.

AUTO REPAIRING, ACCESSORIES.

1 YEAR GUARANTEE
NOTHING TO PAY UNTIL SEPT. 15.
10 TO 18 MONTHS TO PAY
No carrying charge if paid within 90 days
BELL AUTO REPAIR
2452 S. Michigan Cal. 7022

DRIVE A 1942 CAR FREE
while your car is being repaired.
TAKE 18 MONTHS TO PAY
WRITTEN GUAR. NOTHING DOWN.
DAWES, 2309 S. MICHIGAN
All phones Vic. 0909. Day-night towing.

'42 LIC. AND REPAIR—ALL MAKES. TOP TO TIRES. 78 WEEKS TO PAY. FREE TOW. NO MONEY DOWN. FULL GUAR. 20 yrs.' exp. Open eves., Sun. Lak. V. 1907.
1928 IRVING PARK

REPAIRS — ALL MAKES — BUDGET PLAN. Body and fender work. Free estimates. Nelsen-Hirschberg Ford, 5133 Irving Park.

DRIVE a car free while you have your car repaired on our budget plan. NEWBERRY, 1025 N. CLARK. Whi. 8000.

HI-GRADE auto paint, body, fender work. Simonize; reas. 7444 Stony Island.

AUTO TIRES.

TIRES and tubes wanted—Any 16"; bank references. Walker's Garage. 812 4th-street. San Rafael, Cal.

WANT good used tires—650x16 or 625x16. Private party. Longbeach 8759.

USED TIRES—Pass. and truck. Low prices. SERLIN TIRE CO., 1400 S. MICHIGAN.

6 750X15 IN. tires—On '36 Buick; reasonable. 9451 S. Union. Vincennes 4560.

WANTED—1 or 2 low milg. trs.; 6.00 or 6.25x16; highest pr. Edg. 1992, Sun.-eves.

USED tires and used tubes—All sizes; cheap. 1470 S. Michigan. Calumet 6040.

WANTED—2 or 4 good used tires. 650x16 Har. 4696, bet. 9 a. m. and 4 p. m. wk. da.

WANTED—Need 2 or more good 700x15 also 600-16 tires. Whitehall 8000.

VULCANIZING only — Same day service; 6.00x16, $3. Bargain. 3144 N. Western-av.

MOTOR TRUCKS.

For Sale.

T-R-U-C-K-S
Immediate Delivery
1941-1940-1939-1938
CHEVROLET, DODGE, FORD AND INTERNATIONAL
PICKUPS, STAKES, DUMPS, CHASSIS AND CAB
For 9-12-15 Foot Bodies
MANY HAVE 2 SPEED AXLE.
BODIES ALL STYLES, NEW AND USED.
New stake bodies, 9 ft., $100; 12 ft., $135.
Several cab over engine tractors.
Also all kinds of bus chasses.
All trucks have been thoroughly reconditioned. All have excellent tires and are ready for work. Guaranteed by—
Lewis Auto Sales
3400 OGDEN-AVENUE
AND
4000 CERMAK-ROAD
ALL PHONES: CRAWFORD 4205.
CHEVROLET DEALER FOR 25 YEARS.
Open Evenings Until 8. Sunday Until 4.

NO PRIORITY NEEDED—SLIGHTLY USED.
1—1942 Ford 100 h. p. C. O. E. six wheel; Thornton axle; dump body.
1—1942 Ford 134 tractor, complete.
1—1939 Dodge ¾ ton panel.
1—1938 Ford 1½ ton panel.
1—1941 International KS-165.
1—1939 Chev. 1½ ton 158.
1—1941 Ford pickup, ½ ton.
Brand, 6647 S. Western. Pro. 9500.

1 STUDEBAKER tank truck—2,600 gal.; dual rear. Good operating condition. Also 1 2,000 gal. aluminum tank, no chassis, with complete fittings; also several other storage tanks. Address T M 419, Tribune.

1939 INTERNATIONAL G. O. E.—D. S.; 500-60 motor; semi-dump truck; 15 yard Heil body with twin cylinder hydraulic hoist; excellent condition; good tires all around. GUST C. KURTZ, 1024 Indiana-av., phone 1432, Sheboygan, Wis.

FOR SALE—1941 Studebaker pickup truck; overdrive; overload springs; 8,500 miles; $900. Phone 931 R. 1122 Kishwaukee-st., Belvidere, Illinois.

1941 FORD 1 TON PANEL
NEW TRUCK GUARANTEE. $995.
LITSINGER. 925 W. JACKSON.

1940 DODGE ¾ ton panel; low mileage. 1934 Chev. ½ ton panel; very good. 1932 Chev. ½ ton panel; cheap, $65. Grovehill, 6150 S. Western-av.

FORD—'41, 134 in. C. O. E.; 2 speed axle. Fords, Chevs., Dodges, etc.; all models. Nelsen-Hirschberg Ford, 5133 Irving Park.

CASH sale or trade—'39 Ford ½ ton pickup; good mech., 6 tires. Call after 5 p. m. 3725 Ft. [illegible]

FORD—'38 ½ ton panel; also '38 Ford 1½ ton panel; good dual wheels; best offer. 7011 Stony Island-av. Butterfield 1666.

FORD—1936 dump, good cond.; heavy duty hoist and fish plates; tires A1. Easy brakes. Call after 6 p. m. Grac. 4086 or Wel. 7915.

DIAMOND T—614 tractor '41. Like new reefer trailer, 21 ft.; 10x20 tires, 3 gears. Priv.; will sell. $3,400. [illegible]

INTERNATIONAL TRACTOR D-535 — Like new; reasonable; many others. [illegible], 5715 S. Halsted-st. Englewood 3333.

DODGE—'40 one-half ton pickup; mechanically perfect; good tires; inclosed back; $700; private. Shel. 3988.

1941 FORD truck—1½ ton panel body; low mileage; perfect cond. Bargain. Private. Ask for Tony. 8455 S. Racine-av.

CHEV. truck—1½ ton, 1938, low mileage. 6 good tires, big box body; fine condition; private. Seeley 1106.

FORD—1940 V-95 dump truck; good condition. 2800 W. 47TH-ST.

9 FEDERAL tractors, 5 ton; 9 Fruehauf trailers, 24 ft. 9413 S. State. Williams.

'39 CHEV.—1½ ton, 157" w.b.; 10 ply, hvy. frame; $445. 3243 W. Cortez. Roc. 0575.

1937 FORD panel ¾ ton—Good condition; $150. Melrose Park 8385.

DUMPS, STAKES, PANELS, PICK-UPS. Perfect mtrs. 1230 S. Ashland. Can. 9787.

1938 ¾ TON panel Dodge; sacrifice best cash offer. 6328 Dorchester. Midway 7100.

1937 D-40 International dump-good tires; good cond. Lutgert Bros. Rad. 1020.

¾ TON low mileage 1941 Chevrolet; like new; 5 tires. Kildare 4855.

FORD—'37 1½; 158 wheelbase; low stake body; all new tires. [illegible]

FORD—4 cyl. 1941 panel; low mi.; perf. cond.; $650; priv. party. [illegible]

1 TO 3 TON stake with driver for steady local work. Address T P 293, Tribune.

CHEV.—'39. C. O. E. beverage body. '41 Chev. 1 ton D40 tractor. 2100 S. Western.

1935 FORD V8 van with full equipment—Reasonable. 3037 W. Fletcher-st.

3 MACK trucks; 2 Fruehauf trailers; good rubber. Sell cheap. Van Buren 2115.

INTERNATIONAL—1½ ton, 1935; good stake or grain body. $350. Sup. 7644.

Trailers and Tractors.
ONE 1937 G.M.C. 3½ ton dump truck.$1,100
3 1927 Mack 5 ton dump trucks, each $550
[illegible]
Will sell on 25 pct. down.
G. & M. FINANCE CO.
9 W. Washington-st. Franklin 1966.

TRACTORS WANTED
Will lease tractors with air brakes to pull our semi 500 full pay miles every day at highest going rate per mile. Desirable equipment. Address E 552, Tribune.

2 1940 E. H. Conven. Sleeper Mack tractors. Fully equipped. Perfect condition. Fair rubber. Price low. 1 Fruehauf 24 ft. reefer trailer. [illegible] 3920, 847 West 33d-st.

WANTED—TRACTORS.
Will lease 4 tractors to pull company trailers; long distance hauls; good rates. Seeley 0330.

WANTED — Tractors with semi-trailers; open; steady hauls; Wisconsin, Indiana, Michigan and Ohio. 415 N. Armour.

4,000 GALLON semi-trailer tank. 1747 N. KILBOURN.

8 1941 G. M. C. tractors—A1; like new. Cash or terms. Priv. 2738 S. Wells.

HEAVY DUTY TRAILER. 3423 NEWCASTLE-AV. AVENUE 2294.

G. M. C. TRACTOR FOR SALE—A1 condition; tires like new. Monroe 5793.

Wanted.

CASH FOR YOUR TRUCKS
to fill defense orders. Can use any number, with or without bodies. Long or short wheelbase trucks. Ask for Mr. Wix or Mr. Durst, 6647 S. WESTERN. Prospect 9500.

HIGHEST PRICES PAID FOR TRUCKS. Bring title. 5403 W. 21st. Ker. 7551.

HIGHEST prices paid for trucks—All makes. Nelsen-Hirschberg, 5133 Irving Park.

1½-3 TON dump truck in good condition; good cond.; private party. Midway 0391.

GARAGES—FOR SALE AND TO RENT.

GARAGE—20,000 sq. ft. for sale or rent. West side. Factory neighborhood. Address S J 407, Tribune.

GARAGE space for paint shop or storage; heated; partitioned off; adequate entrance; 42x51 ft. Triangle 1122.

GARAGE—60X150; $21,500. 9413 S. STATE. SEE MR. WILLIAMS.

SPORTING GOODS.

FISHING Tackle, Golf, Tennis, Archery, Guns, Boats, Motors, and Marine Supplies. We buy, sell, and rent outboard motors. MAYPOLE BOATS AND MOTORS, INC. 5901 W. MADISON-ST., CHICAGO, ILL.

11 DEER heads, wild turkey, muskie, bob cat, half deer mounted, [illegible] Hemlock 8501.

FREE CATALOG—Guns, Tackle, Golf, New and Used. Buy—sell—trade. Open eves. KLEIN'S, 514 S. HALSTED, at Congress.

BEAUT. mounted deer head, [illegible] 5-9 p. m. 1529 N. Artesian-av.

SHOTGUN—Perfect; 12 ga.; Remington and Ithaca; also others. Address B 253, Tribune.

SEWING MACHINES.

SINGER Electric Console—$39.50; elect. portables, $27.50. 950 W. 63d. [illegible]

SINGER consoles—Like new, $59.50 up. Portables, $29.50; drophead, $5. 5455 Madison.

SINGER electric console in new case—Round bobbin; guaranteed. $45. Pensacola 1670.

HEMSTITCHING MACHINE GOOD CONDITION. $25. REPUBLIC 2057.

WE PAY CASH FOR USED SEWING MACHINES. 3315 W. MADISON. KEDZIE 1300.

COLLECTIONS.

Collections Everywhere
NO COLLECTION NO CHARGE
UNITED MERCANTILE SERVICE
State 4181. 10 N. Clark. Rm. 616.

DOES ANY ONE OWE YOU MONEY?
We collect claims of every type anywhere. Pay cash for mortgages, notes, judgments. ADAMS ADJUSTMENT CO., 139 N. Clark.

BUSINESS OPPORTUNITIES.

Businesses for Sale.

If you are looking for money making equipment for your business, see Business Opportunities—Business Equipment.

APARTMENT house in Florida for sale—8 furnished apartments; good income; apartments in demand, thru war $5,000,000 Naval Air Base; great sacrifice will be made if sold before Sept. 1; liberal terms. P. O. Box 321, Vero Beach, Florida.

APARTMENT HOTEL—43 units, North. Modern building; furnished; individual refrigeration; 10 year lease; cash req. Hunsberger & Kopp, 105 W. Monroe, R. 914.

APTS.—36; 9½ yr. lse.; rt. $500; inc. $1,450. DeWoskin & Co., 105 W.Madison.

AUTO repair shop—N. S. lge. annual gross; est. 35 yrs. Beegan Brokers, Longb. 8759.

BAKERY, retail, for sale—Well equipped; sales $450 weekly; good location; new district; will sell reasonable; owner wishes to retire. Address Box 2, Roosevelt Station, Detroit, Mich.

BAKERY, retail—Choice downtown location in good industrial center in Wisconsin. Recently painted and remodeled. Should prove a very profitable operation. Sacrifice for quick sale. Address D Y 43, Tribune.

BAKERY—Old estab.; will stand investigation; nice home. Call at Heller's Real Estate, 5239 Lincoln-avenue.

BAKERY & Delic.—Gd. loc. See 6454 Stony Isl., Dorch. 6011.

BAKERY for sale—Corner location; $50 rent with flat. 61 Douglas-av., Elgin, Ill.

BAKERY—2 man shop; good loc. $500 full price. 7804 S. Ashland.

BARBECUE—Near n. side: well est.; acct. illness; sell reasonable. Address S G 307, Tribune.

BARBER shop—3 chairs; 10 yrs. est. on S. W. side defense loc.; at your price; forced to sac. or sell fixt. at 1-3 p. m. only. Troy Lane Hotel, 63d and Troy.

BARBER and Beauty Shop—Also fixtures; used. PAIDAR CO. 1120 N. Wells.

BARBER shop—Mod.; est. 8 yrs.; sac. acct. illness. 3541 W. Lawrence.

BAR-B-Q—UNBELIEVABLE BARGAIN. UNIQUE WINE CAFE, QUINCY, ILL.

BARBECUE—Cheap rt.; with liv. rms.; doing big bus.; good loc.; 1st class fixtures.

GEO. KANE CO. SUP. 3448

BARBER Shop—2 chairs; gd. location; ideal liv. rms., bath. Open Sun. 1517 E. 67th-st.

BARBER Shop—Hamburger stand—On highway in city limits; rent $35; liv. rms.; acct. illness. Address F J 415, Tribune.

BEAUTY Salon—Exceptional opp. for right party; 1 mo. trial; fully equip.; est. 12 yrs. Ready clientele. Loc. busy spot in Chicago loop. Yearly inc. $8,000. A real buy.

BEAUTY shop—Unusual offer, due to illness with an exceptionally well equipped shop in busy location. Investigate and make some offer. For further information call Euclid 1809 after 12.

BEAUTY shop—All modern; steady trade; good loc.; you should see this barg.

GEO. KANE CO. DEL. 3305

BEAUTY Shop—Busy Sheridan-rd. dist.; 5 stdy. oprs.; $300 wk. av. bus.; rt. $60; htd. Can earn $100 a week; trial; no exper. req.; barg. DELMONT CO., 2839 N. Clark.

BEAUTY salon.—Full. mod. equip., at low rental; sale terms to exp. oper. The place to be your own boss; good bus., res. loc.; adj. L sta. Phone Skokie 4.

BEAUTY and barber shop—In dept. store; str. rent, gd. op., owner retiring, est. 14 yrs. $250 compl. Address S G 255, Tribune.

BEAUTY Shop—Est. 8 yrs.; Chrome equipt. Gd. N. W. loc.; low rt.; exc. inc. Mod. apt. Stork expected. Will sacr. Jun. 7243.

BEAUTY shop—N. w. side: completely equip. Estab. loc.; sacrifice at $300 because of ill health. Col. 7826 or Ran. 1458.

BEAUTY shop—New perm. wvg. mch.; chrom. furn.; 4 booths; 6 driers; facial chair; must sell; $450. Rav. 1010; home ph. Lin. 1121.

BEAUTY shop—Estab. 7 yrs.; modern equip.; illness; terms. Owner, Humboldt 8192.

BEAUTY shop—Evanston office building. Sell half interest. Mitchell, Dear. 1723.

BEAUTY shop—Loop; ideal for 1 operator. $150 cash. Address S G 454, Tribune.

BEAUTY Shop—Barg.; like new equip.; heat, hot water; rent $20. Key. 0122, Monday.

BEAUTY shop—Equipment modern; reasonable; low rent. Call Cicero 377.

BEAUTY shop or fixtures—Good est. bus.; retir. 4656 N. Kedzie. Irving 6464.

BEAUTY SHOP—Wonderful little shop; reas. Dearborn 2821.

BEAUTY shop—Well established. Gd. loc. Best clientele. Call Edgewater 7480.

BEAUTY shop—No. side; excel. loc.; small overhead; terms. Briar. 0099, or Edg. 5322.

BEAUTY SHOP—MAYWOOD.
Well estab., modern. 1314 S. 5th-av.

BEAUTY salon—Estab. 7 yrs.; newly decor.; liv. rms.; gd. business; reas. Kildare 6526.

BEAUTY shop—Well estab. bus.; 4 ideal lge. rms. in rear. Sac. $300. Stew. 9601.

BEAUTY Shop—Sell or rent; exceptional offer; loop loc.; full equip. Juniper 8679.

BEAUTY SHOP—Mod.; excel. loc.; est. 7 yrs. Low rent; sacr., leaving city. Moh. 5774.

BEAUTY Shop—No. side; steady clientele; exc. oppor.; sacr. acct. illness. Wel. 9577.

BEAUTY SHOP—Est. 6 yrs.; exc. clientele; mod. equip.; own. ill; barg. 3900 Southport.

BEER route—Well established; average $100 per week; call Juniper 0869.

BEN FRANKLIN store—New front, fixtures, eqp. Ill. town 2,300. Address E A 3, Tribune.

BOWLING ALLEY for sale—8 alleys; located in St. Louis; full equipment; Brunswick safety returns; must be removed at once; price $3,000, or best offer takes all. Address E B 15, Tribune.

BRANCH bakery in Edgebrook—Ice cream, candy; 3 liv. rms.; rent $30; price $850. Must be cash; wonderful opportunity for right party. 6371 N. Le Mai-av.

CANDY, cigs., ice cr., notions, etc.—Busy bus stop cor.; reas. rent; must sacr. acct. illness; cheap. 3056 Kimball. Cap. 0340.

CANDY, Ice Cream, Notions, Schl. Supp.—Nr. 2 schls.; 4 rm. heated flat; rt. $55; ch. for cash. 4450 N. Western. Jun. 10291.

CANDY store—Greeting cards, notions, toys, school supplies; 3 rm. modern apt.; barg.; est. 15 yrs.; good loc. 3022 N. Laramie.

CANDY Store, Cigar, School Supplies—Opposite park. 4 liv. rms.; reas. 2165 N. Oakley

CANDY—Mod. fount., gifts, patent medicines; low rent; 4 rms.; sacrifice. Whiting 1587.

C. P. A. PARTNER—To purchase one-half interest in public accounting business for $5,000. Established 15 years with good clientele and possibilities. Located in city near Chicago. Address B 205, Tribune.

CHICKEN DINNER place and drive-in—On U. S. Highway 66, about 50 miles west of St. Louis; 4 acres, 4 cabins, garage, gas station, 3 room cottage, and nice little restaurant; everything is completely furnished. Write for particulars.
G. O. Wilson, Stanton, Mo.

CHILI PARLOR—Good loc., Indiana Harbor. Estab. business. Address S G 429, Tribune.

CIGAR store in loop—Same owner 20 years. ADDRESS S E 401, TRIBUNE.

CLEANING, pressing, laundry, shoe shining parlor—Loop; rent $75; pr. $700; $200 down, bal. terms. 161 W. Van Buren-st.

CONFECTIONERY and lunch—Soda fountain, mag., papers, and school supplies; across from A. & E. station; lively corner; good reason for selling. Call Villa Park 3811 after 7 p. m.

CONF. — This unusual buy offered cheap; $1,200 mo. bus.; cheap; ideal loc.; act qk.

GEO. KANE CO. 828 N. State

CONF.—Nr. Cubs pk.; cor. loc.; $350 wk. bus.; old cple. to retire; must sacr.; easily net $75 wk. DELMONT CO., 2839 N. Clark.

CONF.—Busy N. Clark-st.; rt. $35; htd.; mod. equip.; liv. rms.; gd. bus.; pr. $1,100; tms. DELMONT CO., 2839 N. Clark. Bit. 7384.

CONFECTIONERY, luncheonette, soda fountain, candy, school supplies; good bus.; 4 living rms.; steam heat. 2922 Belmont.

CONFECTIONERY store—Est. 12 yrs., near factory, home, and school. Living quarters. 2634 Ogden-av. Rockwell 0081.

CONFECTIONERY, home made ice cream, cigarettes, etc.—Exc. loc.; doing good bus. 500 W. OAK. Diversey 10117.

CONFECTIONERY Store—Good location. Reasonable. 1635 Division-st.

CONFECTIONERY STORE—Toys, mags., notions, cig. Your offer. 3424 Irving Park.

CONFEC.-Fount.—Schl. supplies, mags., toys, etc.; doing exc. bus.; $2,000. 5946 Archer.

CURRENCY Exchange—Must sell; in heart of industrial center. 312 S. Market-st., near Jackson. Wabash 7251.

DAIRY AND LUNCH ROOM

Fully equipped; 1 mile east of Buick plant. Large parking space; living quarters; 5 year lease. J. and M. Foods, North and 19th-avenue, Melrose Park.

DAIRY Bar—Short orders; best Wis. lake resort, 80 mi. Chicago; can net $8,500 yr. all refrigeration, finest equip., low rent; best buy today. Call Del. 3316.

Corcoran Co., 48 W. Division

DAIRY store—$1,000 cash. You can't go wrong. Mills, 2½ gal. freezer, Tyler 8' displ. case, scales, Hobart slic., natl. cash reg., $500 stock, supp. Maywood 9582.

DAIRY store—Mod., fast growing bus.; gallon and ½ gallon milk; in city; n. w. side; beau. apt. in rear; bldg. 2 yrs. old; compl. mod. Address L P 208, Tribune.

DAIRY—NEAR JOLIET: GOOD INCOME; ESTAB. 13 YRS.; ALL LOCAL BUSINESS. BEEGAN BROKERS, 5425 KENMORE-AV.

DAIRY store—Modern, fully equipped; reasonable. 3744 W. Chicago-av.

DELIC.—1st class; reas. rent; wonderful business; will sacrifice. 3638 Fullerton.

DELIC., cigs., ice cr.—Est. 50 yrs.; gd. cor. loc. Across theater, schl.; sacr. 625 W. 31st-st.

DELIC., food, sausage mfg. store—Trade; sacr.; $3,000. Mitchell, 123 W. Madison.

DELIC.-groc.—Elec. refgr.; estb. 10 yrs.; real gd. bus.; give away for $700. 2109 Lincoln.

DELICATESSEN-ice cream store—Apt. bldg.; elec. equip.; 1 r.; rnt $27.50. 822 W. 71st.

DELIC.—Will stand investigation; home loc.; no compet. Heller, 5239 Lincoln-avenue.

DELICATESSEN-Kosher—Elec. refr.; net $75 wk. $500 req. Trial given. Austin 1480.

DELICATESSEN-Confectionery—Well estab.; Gd. corner; liv. qtrs. Chesapeake 2041.

BUSINESS OPPORTUNITIES.

Businesses for Sale.

DELICATESSEN—West Side; corner loc., rt. $45, liv. qtrs.; $350 wk. bus. Fully equip., E-Z tms. DELMONT CO., 2839 N. Clark.

DELICATESSEN—Good Ravenswood location; all modern equipment; rear living rooms; price only $2,500. Brown, Longbeach 8833.

DELICATESSEN-Grocery—Fully equipd., lgt. meats. Priv. living qtrs. Doing 100% bus. Must sell immed. 428 N. Kedzie.

Doctor's Office and Equip.

Unparalleled opportunity for a doctor, big industrial and private practice in Merchandise Mart Bldg.—30,000 employees in bldg. Office air conditioned and completely furn.; 100 M. A. X-ray fluoroscope and tilt table. E. K. G. and diathermy, infrared and ultraviolet light. Autoclave. For sale or lease. Call Superior 2798.

DRESS SHOP—Lingerie, hosiery; long estab.; fully stocked. Leaving city. Rav. 8334.

DRUG Store—Modern; low overhead; 4 rms.; owner ill; make offer. Whiting 1587.

DRUG-sundry store—By owner; at street car and bus terminal; living rms. included; ideal business and home; opportunity for couple. 2339 Howard. Ambassador 9634.

DRUG Store and Luncheonette—With extra effort, $100,000 yearly. Sickness compels to sacrifice, $8,500.
C. SANKEY, WAUKEGAN, ILL.

DRUG store—No compet., good bus., large stock; small amount cash req. Selling only on acct. of being in 1A draft. Vincennes Pharmacy. 8101 Vincennes-av.

DRUG STORE—Long estab., busy neighborhood. Sacrifice for immediate sale. Have other business. Nevada 10013.

DRUG store—Established 30 years in town of two thousand. Well stocked, new fountain; terms. Address E A 47, Tribune.

DRUG STORE—Near Macomb, Ill.; nets $100 week. Army enlistment.
Beegan Brokers, 5425 Kenmore-av.

DRUG STORE—Must sell; long estab.; terms. ADDRESS S H 230, TRIBUNE.

DRUG Store—Estab. bus.; sell acct. death. Bargain. 8058 S. Ashland-av.

DRUG stores—Large and small; sell or lease on comm. basis. Sunnyside 9350.

EGG bus.—Whlsale.; 10 yrs. estab.; $3,000 to op.; drafted. Address S E 455, Tribune

FLORIST, landscape and greenhouse—Established 30 years; catering to best North Shore trade; reason for selling, illness; good proposition for quick sale. Jungnick, broker, Diversey 5574. 2262 Lincoln-av.

FLOWER shop—Est. 11 yrs.; next dr. to lge. undertaker; north side; very reas. rent. Low cash price as owner has excellent reason for selling. Independence 6103.

FOOD Shop—Wilmette; $4,500 mo. sales; rt. $75; closed eve., Sun.; ideal spot; can net $6,000 yr.; big stk.; ex. fix.; pr. $8,000, tm.

GEO. KANE CO. DEL. 3305

FOOD shop—Exc. south side loc. Grand opp. for right party. Corner store. Lge. living quarters; shower. Hyde Park 2110.

FOOD Shop—Sausage specialty store; excellent for couple; over $300 weekly; low rent; reas. 6504 Milwaukee-av. New. 6293.

FOOD shop—Modern equip.; rent $25; 3 liv. rms.; bath; must sacr. 8139 S. Halsted.

FOUNTAIN, ice cream, candies, school supplies and notions—Across from school and church. A real buy; heat free; rent $32.50. 6108 Irving Park-rd. Palisade 7777.

FOUNTAIN-sandwich — Trye before buying; busy spot; avg. $100 day; pay for itself this summer; EZ tms.; draft. 515 W. North.

FUR repair shop—Mach. boxes, fur matches; lease optl.; $250. 9 W. Harrison, Oak Pk.

GARAGE—Lease and business; 100 capacity filled. Southeast district. Illness forces sale. Address S E 476, Tribune.

GARAGE-Storage and good repair business on trucks and cars. Must be mechanic. Heated. Call Triangle 1122.

GAS STA.—Modern super service sta. in industrial and residential sect. Steady customers. Owner going to army. Pay for stock only. Wilson and Ravenswood-ave Call Sunday. Rav. 9410.

GENERAL store—Est. 15 yrs., well known center for office, school, and art supplies. Lively toy trade. Also fountain lunch, candy, etc. Well stocked. Even Xmas line in storage. Greater possibilities for gogetter. Owner wishes to retire. Cash tms. Priv. pty. Address M Y 363, Tribune.

GENERAL STORE—Building 38x72; good fixtures; groceries, meats, dry goods, hardware. Very reasonable. Hillsamer & Sturdevant, Brethren, Manistee Co., Michigan.

GENERAL store—Indiana. See drugstore ad. 82 E. Madison. Dearborn 1449.

GIFT shop with collectors—Children's dolls; new idea; pr. $250; lease optl.; acct. sickness. 9 W. Harrison, Oak Pk. Open Sun.

GREETING cards and library in apartment district—North; estab. bus.; making real money; easy terms. Lakeview 6666.

GROCERY, MEAT MARKET—DOING $1,000 PER WEEK; MODERN; WELL EQUIPPED; LONG ESTAB.; HOURS 8 TO 7; CLOSED SUNDAYS; MUST SACRIFICE; GOING INTO SERVICE.
819 E. 39TH-ST. OAKLAND 3510.

GROCERY and delicatessen—Includ. mod. bldg., store, and apt.; very mod.; elec. equip.; owner must retire from bus.; barg. price for quick sale or will trade for cottage or bungalow.
S. A. VAN DYK.
9052 S. Ashland-av. Beverly 4004.

GROCERY BUSINESS—Gross sales $35,000; net profit $1,400 monthly; wholesale grocery business established 11 years; 2 sons in service; must sell; will remain as long as necessary to get you established. J. H. Ball, owner, 1119 S. Brand-blvd., Glendale, California.

GROCERY-Meat mkt.—Old estab.; best stock, loc., fine fixtures, income $350 wk. Low rent. A real buy. Call DEL. 3205.

Corcoran Co., 48 W. Division

GRO.-Del.—Rt. $30 mo.; $60 day bus.; busy loc.; ideal for couple; bargain, $2,250.

GEO. KANE CO. WHI. 4595

GROCERY, meat and candy store—Account of death; will sacrifice. Old estab. store. Price reasonable. 7924 W. Belmont. A. J. Vogel. Graceland 6792.

GROCERY, meat business for sale—Established 1912; munitions area Joliet. Write attorney, L. V. Kuhar, 351 N. Chicago-st., Joliet, Ill.

GROCERY—So. Side, with bldg.; 4 rms. in rear; retiring after 14 yrs.; bargain. See to be appreciated. Haymarket 1911, Mr. Vogel.

GROCERY market—Good bus. and good loc. $350 wk. bus. Phone 6 p. m.-8:30 p. m. Atlantic 0948. 411 E. 35th-st.

GROCERY—W. Side; clean stock; elec. fixt. Sac. for quick sale. Rent $25 incl. liv. qtrs. Price $800. Ph. Law. 2518 for details.

GROCERY store—Modern fixtures; low rent with 3 living rms.; good stock; good business; reas. 1828 N. Burling.

GROCERY for sale—Small one; nice business; reason for selling, old age; postoffice in bldg. Lock Box 10, Papineau, Ill.

GROCERY—Corner; estab. 8 yrs.; good cash bus.; liv. qtrs.; low rent. Brookfield 8330.

GROC.-del.-ice cr., cigs.—Will stand investigation or few days. Belmont 0550.

GROCERY-Delicatessen — Low rent; electric counter; reasonable. Lawndale 2945.

GROCERY-Meat Market—Good corner business. Cicero 1805.

GROCERY store—1st class stock. Must sacrifice because of draft. 1665 Pratt-boulevard.

GROC.-meat mkt.—Well est.; mod. equip.; cln. stk; liv. qtrs.; sacr.; gd. bus. 3100 W. 44th.

GROCERY-Delic.-Schl. Supplies. Elec. Equip. —Old estab. bus. Butterfield 9707.

HAMBURGER-Sandwich shop—Corner loc.; mod. brk. bldg.; compl. equip; lot 50x125. Property and bus. reas. priced. Drafted. Call Rep. 3286.

HAMBURGER-Lunch. Est. Good bus. Cheap rt. Liv. qtrs. Oppty. for cple. Full pr. $500. 3752 Irving Park. Irving 7342.

HAND laundry—Drop in trade; thickly pop. dist.; $8,000 yr. gross; real barg.

GEO. KANE CO. SUP. 3448

HAND laundry—With equipment, in apt. hotel; low rent; amount needed $150. 4936 N. Kedzie-av. See today.

HAND laundry—Est. 6 yrs. on transient street; reasonable. Call Rad. 1321 Mon.

HAND laundry—Clean. Tailor store; busy loc. Gold mine. Acct. illness. 1334 W. 18th-st.

HARDWARE STORE

Stock, fixtures, building, and assets; situated in heart of Calumet region; established 20 yrs.; good money maker for right party; quick sale; $22,000.
Address S E 456, Tribune.

HARDWARE—Complete, for quick sale; 2 miles from defense area, second largest city in county; in business since 1928.
Address E A 27, Tribune.

HOTEL — SELL'S HOTEL, Beulah, Mich.; furnished; stm. heated; modern; 20 rooms. Open year around. Free of encumbrance. County seat. Bar, dining room, dance floor. On Crystal Lake. Present owner 15 years; first time offered; failing health.
Price $15,000. H. D. Snyder, Prop.

HOTEL, 148 rms., Chgo. loop, nets $15,000 yr. Hotel, 75 rms., Chgo. loop, nets $11,000 yr. Hotel, 40 rms., Chgo. loop, nets $5,100 yr. Fine loc. Long estab. Good lease.
VICTOR WEIL.
Specialist in hotels and apt. hotels,
120 S. La Salle-st. Ran. 2557.

HOTELS—In Michigan town of 75,000, 150 miles from Chicago; will lease complete; will net $8,000 to $10,000 year; $6,000 will handle; being drafted.
Address E B 3, Tribune.

HOTEL of 75 rooms in Northern Minnesota for Sale or Lease. Furniture in A1 condition. $10,000 will handle. Write Box 591, International Falls, Minn.

HOTEL—18 unfurnished rooms; steam htd.; also 5 room house; near factories, city 7,000 pop.; for quick sale, $3,500.
Ora A. Avery, Three Rivers, Mich.

HOTEL—125 UNITS, 10 Y. L., 6 MO. SEC. 40 apts., new type 6 y. l. $5,000 req. 56 units; W. S.; 10 y. l.; 30 refr.; $3,500 req. Steinbock & Alexander, 160 N. La Salle.

HOTEL LEASE — 86 rms.; good lease; excellent cond.; elevator, stoker; price $10,000. Byron A. Cain & Co., 4545 Broadway. Longbeach 2820.

HOTEL—120 rms.; live Ill. city; A-1 bldg.; nets $1,000 mo.; subls. pay rt; $20,000 rqd. THE APPLE-COLE CO., 53 W. Jackson.

HOTELS—2 small, 1 large; doing good bus. Take some trade or sell to rel. pty. on terms. Atlantic 9252 or Address B 304, Tribune.

HOTEL—24 rms. in trucking dist. Barg. for quick sale. 2422 S. Canal.

BUSINESS OPPORTUNITIES.

Businesses for Sale.

HOTEL—ALL PRIV. BATHS

North side; mod. bldg.; excellent shape; 60 private rooms. Best transp. Exceptional renter. Inc. over $23,000; price $60,000. Will finance. Private owner. Mr. Wall. Older Realty, 120 S. La Salle. And. 3120.

HOTEL—30 rooms; modern; complete; no competition; high class commercial and resort on R. R., hiway, and river. Clear. $8,000. Terms. Valued at $20,000. Ozark Hotel, Leeper, Mo.

ICE cream, confectionery, light lunch — Unusual opport.; mod.; est. 19 yrs. same loc., next to P. O. $20,000-$25,000 yrly. bus.; new stainless steel fount.; ice cr. mfg. equip., storage, freezing, 300 gal. capac. Investigate; will sell or trade for inc. prop. Heidorn's Sweet Shoppe, 11 E. Campbell-av. Phone Arlington Heights 262 for appt.

ICE CREAM RETAIL STORE FOR SALE—One counter freezer and cabinet space holding 340 gallons, selling 22,000 gallons a year. Coastal town, heart of defense area. If interested, write F. C. Walch, 1100 Main-street, Napa, Calif.

JEWELRY store—Chicago's old established. Because of death complete stock of fixtures, watchmaker's outfit, and some stock. Very reasonable rental; store and 3 rooms $50. Address S G 575, Tribune.

JOBBING BUSINESS
For sale; good wholesale business in defense area. Owner leaving city.
Address D Y 36, Tribune

KEY shop—Well estab., good location; leaving city. Prospect 3881.

KRAFT CHEESE ROUTE—Well established. Lawndale 6037.

LADIES alteration shop—Est. 8 years; exc. loc.; priced reas.; leav. city. Gra. 4691.

LAUNDRY

Completely equipped, consisting of Vogt 150 h. p. boiler; 75,000 gal. cap. water softener; 2 Huebsch tumblers, Zephyr 48 inch extractor; 9 washers; 4 Prosperity presses; American 120 inch 6 roll mangle; American 54 inch handkerchief ironer; and all other equip. nec. for modern, up-to-date plant, all ready to operate. For sale with or without building. Will give lease and attractive terms. D. & M. Finance. 9 W. Washington-st. Franklin 1966.

LETTER-SERVICE—Exclusive location; complete equip.; A-1 cond.; good bus. under contract, no overhead, sacrifice ac. health. $700. Address B 408, Tribune.

LIQUOR store, bar, and rest.—Milwaukee and Ashland-av.; $10,000 val.; for $6,000 cash; owner; military service. Arm. 2934.

LOCAL HAULING—6 trucks, brick garage and well estab. business. Full price $6,000. Terms. Must sell acct. of sickness.
Address B 533, Tribune.

LUNCH.Rest.—Aurora; $2,000 mo. cash bus.; ideal loc.; well est. bus. of 30 yrs.; fount.; other eqpt. 1st class; pr. $7,000, terms.

GEO. KANE CO. 828 N. State

LUNCHROOM-Delicatessen—Well estab., no compet.;4 beau. liv. rms.; rent $33; closed Suns. Ideal for woman. 2729 Fullerton-av.

LUNCHROOM—Small thriving town, 35 miles from Chicago. Must sell immediately. Very good buy. Address S J 226, Tribune.

LUNCHROOM—Near L and R. R. station; good kitchen equipment; living quarters; low rent; price $2,500. Brown, Lon. 8833.

LUNCHRM., ice cream—Gd. bus. Opport. to improve. Town of 1,300; 40 mi. S. Chgo. Sac., ill health. L. Russell, Peotone, Ill.

LUNCHROOM—Sell or concession. 74 seats; good bus. Tavern sales take care of rent. Poss. Aug. 1st. Address S H 70, Tribune.

LUNCHROOM—Well established; good pay; make reas. offer. Canal 9578.

LUNCH Rm.—Cafe in indus. plant. $2,500. part cash. Gd. opp. 5843 W. Dickens-av.

LUNCH room—Exc. bus.; selling acct. illness. Call Daily, Canal 6727.

LUNCHRM.—Estab. 16 yrs.; seats 20; busy corner; gd. buy. 5610 Ridge-av. Rav. 6777.

MFG. CHEMICALS—Estab. bus. selling big dept. stores show books. Full details on request. Don't miss this. Call Del. 3205.

Corcoran Co., 48 W. Division

MFG.—Est. 25 yrs., Minn. town, good future. Have other interests. Will sell to reliable party with small capital. E. Anderson, 206 W. Adams. Villa Park, Ill.

MANUFACTURING—Chicago wood products plant; all motorized mach.; $15,000 reqd. THE APPLE-COLE CO., 53 W. Jackson.

MFG.—Est. leather products bus.; $5,000 rqd. THE APPLE-COLE CO., 53 W. Jackson.

MEAT Mkt.-Grocery—Fine West Sub. loc., Main st.; estab. 19 yrs.; best equip.; low rent; inc. $25,00 wk. Cal. Del. 2305.

Corcoran Co., 48 W. Division

MEAT MARKET—GROCERY.
Very gd. business, short hours. 16 yrs. same owner. Will inventory about $4,000 cash or will trade for house. 3025 N. Damen. Bittersweet 5041.

MEAT and food market—In Traverse City, Mich.; fully stocked, equipped; bus. grossing $6,000 mo. Address D Y 48, Tribune.

MEAT market—N. W.; next to chain store; drafted. Pensacola 8275, 10 to 2 p. m.

MEN'S Furnishings and Hat Department in a leading metropolitan midwestern city doing a profitable volume business. Guaranteed franchise of the country's leading brands. Long term percentage lease. Only experienced, high grade style operator with adequate finance will be considered.
Address M Y 361, Tribune.

METAL working plant—Completely equip. with 38,000 sq. ft. bldg.; barg.; acct. owner's death. Fantus, 139 N. Clark. Cen. 4018.

MILK, ICE CREAM PLANT
Only Pasteurizing plant in sound pay roll town in Arizona. $10,000 required.
Address E A 43, Tribune

MILK, school store—Rt. $18; living rms.; easily nets $35 wk.; full pr. to first one only, $350; tms.; includes new slicer, Natl. register, scale, stock, etc. Worth over $900. Delmont Co., 2839 N. Clark.

MILK STORE, N. S., SHORT HOURS. Nets $50 wk.; est. 10 yrs.; give trial. Pr. $800. Act. qk. DELMONT CO. 2839N.Clark

MILLINERY—Will sell my beautiful, modern hat shop for $1,000 cash; wonderful opportunity to start right in the fall season. 810 N. Central-av. Mansfield 133. Ask for Mrs. Olds.

MILLINERY shop on North Shore—Custom and ready-to-wear; fine mdse., workroom equipment. Low rental; excellent location. Address B 209, Tribune.

MILLINERY store—Est. 12 yrs. Reas. rent. Lincoln and Belmont section. Party can make nice liv. Morns. only. Lon. 1985.

MILLINERY Shop—Central loc., Loop bldg.; reas.; well estab. Address B 550, Tribune.

MORTUARY—Price $23,000. Incl. fine brick bldg., stock, furnishings, ambulance. No debt; owner ill; must sell. Best industrial sect. in Ind. Monroe W. Fitch Sons, Realtors, Ft. Wayne, Ind. Ph. Anthony 3451.

NEWS AGENCY

Established 12 yrs.; employing 4 inside workers plus routemen; in hub of industrial section; large established routes; also includes store, fully equipped; lunches, fountain, greeting cards, gifts, sundries, cigarettes, etc. In growing suburb population 15,000; 13 miles west of Chicago.
ADDRESS T M 465, TRIBUNE.

NEWSSTAND—Estab. 10 yrs.; south side; on car line. Livable income. Saginaw 2808.

NEWS STAND—Good cor.; afternoons; no Sun.; must sell; other interest. Law. 1536.

NITE CLUB

South side corner location. Will sell very reasonably. DORCHESTER 0641.

PATENT for sale or royalty—Expanding house trailer; ideal for defense house. R. Koets, 5433 Kenmore, Chicago.

PATENT on machine for making seamless cans from black plate; sell or lease.
ADDRESS L D 250, TRIBUNE.

POPCORN—Candy; next theater; sm. invest.; good income; No side. Cal.7038 bet. 1 p.m.

PHOTOGRAPH studio—A-1 loc., rent reas., clears $50 weekly. Marv. oppor. for young couple. Will teach bus. Call Edg. 5993 Sunday, Rog. Pk. 1259 week days after 12.

PLUMBING business—Est. 30 years; inc. bldgs., showrm., flats, and large shop; suit. for lt. mfg.; Western-Montrose dist. R. M. McNair, 318 S. Hermitage. Canal 8645.

PRINTING plant—Est. 11 years; 4 presses, 2 automatics; located in modern fireproof, daylight bldg., 3,000 ft.; rent only $50; some small accounts and one very good ac. Will assist right party in keeping business. Excell. opportunity for good printer to take over estab. business. Can arrange terms for part of cost. Address S F 284, Tribune.

PRINTING bus.—Estab. 20 yrs., located in busy city 30 mi. So. of Chi. Finest equip., low rent. Widow must sell. Del. 3205.

Corcoran Co., 48 W. Division

PRINTING—4 C. & P. presses, power cutter, type. Owner retiring. Sacrifice. Pal. 9811.

PUBLIC dance hall—Ice cream parlor, candy combination, beautiful, in city of 70,000 close by. Easy terms for right party.
Address E A 12, Tribune.

PUBLIC dance hall, ice cream parlor, candy combination—Beautiful; in city of 70,000 close by. Easy terms for right party.
ADDRESS E A 12, TRIBUNE.

RADIO, record, shop—Excellent service and record business; excellent location; reasonable. Draft situation compels this offer.
ADDRESS T Y 244, TRIBUNE.

READY-TO-WEAR shop—Dresses, millinery; exc. loc.; priced for quick sale. Man. 5881.

RESTAURANT—FACTORY DISTRICT.
Rental $40; good business. See owner, 193 E. 154th-st., Harvey.

RESTAURANT—Well est. So. Sh. dist.; gd. lease, low overhead. Compl. equipt. Quick sale, $1,500. Address T G 88, Tribune.

RESTAURANT—Estab. many years. Ready for operation; will accept reasonable offer. 1206 E. 63d-st. Regent 3658.

RESTAURANT—Mod.; cheap for quick sale; cash or terms. 1172 W. Madison. Mon. 7254.

RESTAURANT for sale or rent—Fully equipped; estab. 3 yrs. Ambassador 3938.

RESTAURANT — Bargain. Mortgage foreclosure. Only $575; or easy terms. Cen. 6661

RESTAU.—Seats 42; exc. bus.; well eq.; low rt. Pr. reas. Miss Mau's, 3215 W. Harrison.

RESTAURANT—Est. 15 yrs.; excellent bus.; gd. loc. 965 Waukegan-av., Highwood, Ill.

RESTAURANT—Owner leaving town. Reas. for cash. Address T M 418, Tribune.

BUSINESS OPPORTUNITIES.

Businesses for Sale.

RESTAURANT

Established Hyde Park location; completely equipped; rare opportunity for reliable party. Phone Hyde Park 0997, or see
1464 E. 55TH-ST.

RESTAURANT to lease—If you are not a successful, experienced restaurant operator do not answer this ad. Will lease restaurant in busy dept. store. Wonderful opportunity. Going business. Write or call Mr. Grodzin, Zion Dept. Store, Zion, Ill. Telephone Zion 581.

REST.—Fried chicken served; take out and delivered; old estab.; low rent; big income. A real business. Call DEL. 3205.

Corcoran Co., 48 W. Division

RESTAURANT—Busy highway; Rockford defense area; [seats 100]; caters best trade; short hours; money maker; rent $75 incl. liv. rs.; own. subj. draft; $3,000; easy tms. THE APPLE-COLE CO., 53 W. Jackson.

RESTAURANT—Seats 28. Chicago-av. street car terminal. Good bus., newly dec., well equip. Sell for balance of mortgage. 5951 W. Chicago-av. Col. 10408.

RESTAURANT—Well established; near Milwaukee, Irving, and Cicero. Owner drafted. Call Bulow, Palisade 7060.

RESTAURANT, KOSHER DELICATESSEN—Fully equipped; air cond.; inc. $700 week; bargain. Address T M 467, Tribune.

RESTAURANT—Corner, near Stadium; cost $10,000; nets $600 mo.; must sell ⅓ cost; illness; $2,000 cash. Act. Dear. 1723—9-6.

RESTAURANT—Open day and night; doing good business; close to transfer corner. Address T J 418, Tribune.

RIDING STABLE cheap—Good opp. for right party. Call Sunday, Morton Grove 1810.

RMG. hse.—52 rs.; near north; $2,500; tms. Rm. hs.—39 rms.; Garfield-pk.; rent $175. Inc. $560; 5 yr. lease; pr. $4,000, ¼ cash. Rmg. hse.—55 rooms; Hyde Park; $5,500. terms; 7 year lease. Also others.

McCarthy Co., 1028 N. Clark

RMG. hse., 69 furn. apts., 1s, 2s, 3s, N. S. Rmg. hse., 43 furn. apts., 1s, 2s, 3s, N. S. Rmg. hse., 64 furn. apts., 1s, 2s, 3s, S. S. Fine locations. Clean, profitable hses.
VICTOR WEIL.
Specialist in apt. hotels and rmg. houses. 120 S. La Salle-st. Ran. 2557.

RMG. hse.—Choice loc.; nr. loop, lake, Mich.-av.; 24 lge. rms.; 14 baths, 9 kit.; compl. furn.; car gar.; all rented; h. w. ht.; 4 yr. lease; rent $235; inc. $585 plus janitors and own apts. free; $3,000; must sell acct. death. Address T J 417, Tribune.

RMG. APTS.—80 rs.; 25 el. refg.; stoker; 9 yr. lse.; clearing $750 over rent; terms. 70 rms.—8 yr. lse.; est. bus.; gd. net profit. 63 rms.—Long lse. Well furn. $2,500 req.
CORCORAN CO. ESTAB. 31 YEARS.
48 W. DIVISION-ST. SUP. 2751.

ROOMING HOUSE.
20 rms.; nr. n. s., nr. lake; attrac. furn. Auto. ht.; 100% occu.; exc. opp. for rt. pty. Nets $375; oth. bus. Mrs. Schintz, Sta.9446

RMG. hse.—40 rms.; north; rent $250; lse. 5 yrs.; inc. $950, profit $400; pr. $7,500. $3,500 down. Also others, 35 to 60 rms. D. F. CAPPS CO. 61 W. SCHILLER.

ROOMING house—North side; 22 1 and 2 rm. kitch. apts.; 11 new ref.; newly furn. and dec.; all trans. Owner leaving city; sacrifice. Sunnyside 9501.

RMG. hse.—11 rms.; brick bldg. and furniture; steam ht.; $5,000; cash $1,500. 908 N. State. See agt. McCarthy, 1028 N. Clark.

RMG. hse.—28 rms.; rent $80; inc. $450; price $3,000, terms; 18 rms., 6 baths; pr. $3,500; terms. Cameron Co., Lin. 1400.

ROOMING house—30 rooms; 3 car garage; stoker; gd. income; widow, ill health; $2,800; tms.; priv. party. 56 E. Grand-av.

ROOMING HSE.—26 rms.; Belmont-Clark; inc. $325; free heat; jan. serv.; nets $1,500 yr.; $850; tms. Delmont Co., 2839 N. Clark

RMG. Hse.—14 rms.; cont. 3 apts., 6 slpg. rms.; stoker, coal incl.; 3 elec. refrig.; new dec.; rt. $65; pr. $1,600. 4027 Washington.

RMG. hse.—20 R., 19 units; water all rms.; all new furn.; inc. $480; nets $1,800 year; $1,250; tms. Delmont Co., 2839 N. Clark.

RMG. hse.—40 rms.; newly dec.; partly furn. Good inc. prop.; ½ blk. Lincoln Park. Bldg. and furn., $17,500. 1800 N. Wells-st.

ROOMING hse.—10 rms.; inc. $160; gd. bldg.; restr. area; price $8,750, furnished; $5,000 cash; owner. Address B 210, Tribune.

RMG. hse., 23 rms.—Sacrifice for quick sale; good proposition for man and wife; So. side; exc. trans. Call Dor. 0021.

RMING. hse.—Exc. loc.; shopping, trans.; 12 rs.; 2 bths., h. w. ht., all new, dec., gd. fur.; cash or tms. 600 S. Maple, Oak Park.

ROOMING hse.—Ideal Gold Coast location; 20 rms.; clears $200; good lease; low rent. ADDRESS Y 211, TRIBUNE.

ROOMING House—26 rms.; including property; lot 40x125 ft.; 2 fronts; good income; near Lincoln Pk. 2118 Cleveland.

ROOM'G house—19 rms.; full rt. $50; inc. $295; pr. $1,400. 21st-Prairie. Vic. 4258.

ROOMING house—24 rooms; comp. furn.; immed. poss.; 5 yr. lease. 4206 Ellis-av.

RMG. hse.—Spac. hm.; 12 rms.; exc. N. side loc.; low price; small cash nec. Lon. 4833.

RM. hs.—43r. Ht. fr. Divsy. Lin. Pk. Inc.$700. $4,500, tms. Delmont Co., 2839 N. Clark.

ROOMING house—1421 W. Adams.
Best offer takes.

RMG. HSE.—Bldg. and bus.; 22 rms., all rtd. $300 mo. Bargain quick sale. Hum. 1149.

RMG. hse., N. side—38 rms., bldg. and bus. Gd. inc.; $18,500, terms. Broker. Lon. 3205

RMG. Hse.—13 rms., 4 baths.; h. w. ht.; at. inc.; gd. lse.; r. $50; best tr. Div. 0644.

ROOMING hse.—14 rms.; all rtd.; gas ht.; rt. $60 mo. 1814 W. Jackson, $800 cash.

RMG. hse.—36 rms.; rent $75; lease 3 yrs.; inc. $350. $800 will handle. 18 N. Halsted.

ROOMING HSE.—Gold Coast; inc. $550; rent $125; pr. $3,200; Ven. blinds. Del. 0908.

RMG. flat—7 r.; N. S.; rt. $35; free ht.; gd. lse.; $80 possible inc. Owner. Mich. 4810.

ROOMING HSE.—10 rms., suit. for cple.; nr. loop; well furn., reas. rent. Delaware 8971.

RMG. HSE.—Spac. home with good inc.; 10 rms., 3 ba., 2 gar. Sac., lvg. city. Ken.9895.

SANDWICH SHOP and soda fountain for sale in mfg. town; doing good business; fully eqpd. Mrs. Maude Becker, 111 S. Front-st., Dowagiac, Mich.

SANDWICH shop—$3,500 mo. cash sales; busy loc. So. Live cor. Can net $6,000 yr.

GEO. KANE CO. WHI. 4595

SHOE STORE for sale—Modern, with repair shop business; excel. loc.; established 12 yrs.; do good bus.; priced quick sale, $2,000. S. B. Nelson, 881 N. Main-st. Tel. 23. Antioch, Ill.

SHOE REPAIR SHOP—Machines and all eqpt. Reas. 14717 Page-av., Harvey, Ill.

STOKERS—Under feed suspend arch and walls; money making business. Del. 3205.

Corcoran Co., 48 W. Division

TAILORING-cleaning business—Unus. opp. to buy a going and successful bus.; estab. 25 yrs. Ph. Harrison 0400 or write M. Ludwig, 8821 Mack-av., Detroit, Mich.

TAILOR, cleaner, Laundry—Established 12 years. Sacrifice account illness.
H. Hite, 823 E. 47th-st. Drexel 2806.

TAILOR shop—Custom tailoring; in Edgewater; retiring. Address L D 249, Tribune.

TAILOR, Cleaner, and Laundry Shop—Bargain due to illness. 4917 Kenmore.

TAVERN and Cafe—Including all fixtures; oil burner, hot water heater, and elec. refrigeration; estb. 29 years on the intersection of highways 41 and 67, 45 miles north of Milwaukee; good business; must sac. on acct. of death. Mrs. Emil Arndt, Theresa, Wis.

TAVERN—Well established; beautiful, modern equipment; walls bamboo trimmed; good location in Berwyn across street from Oak Park; low rent; long lease. Bargain. 6535 Roosevelt-road.
JAMES BASTA. VILLAGE 9696.

TAVERN-liquor store — Doing $3,000 per month; ideal Near North Side location. Inquire Delaware 0202 after 4 p. m.

TAVERN-Restaurant—Doing good business; night license; est. 5 yrs.; $6,000. Owner moving Virginia. 9512 after 6 p. m.

TAVERN—Dine and dance; electric refrig. throughout; plenty parking space; will gross $60,000 in 1942. 2021 E. 83d-st.

TAVERN—S. side; woman cannot handle; reasonable. Call Oakland 9499, after 12.

TAVERN—Establ. bus.; exc. loc., cor. nr. terminals; sell or rt.., rel. party. Laf.8194.

TAVERN—Compl. equip.; steady business; good loc. Address J A 204, Tribune.

TAVERN, cocktail lounge—Mod., well est.; busy S. Side st. nr. theater. Hyde P. 3167.

TAVERN—For lease, rent, or sale; estab. 7 yrs. Bluebird Cafe. 7011 Stony Island-av.

TAVERN—Northwest side; for best offer. Call Humboldt 7682, ask for Ted.

THEATER—Southern Wisconsin; only one in town of 1,600; strictly modern; show nice profit. Address D Y 34, Tribune.

TIRE shop—For sale or will pay $40 wk. for a good all around man. Long. 7034.

TOURIST COURT in South Carolina—14 all modern cottages, 3 rm. tenant hse., main building 9 rms., coffee shoppe; 10½ acres, fenced in; peach orchard. Beautifully located on state park. Year around business. Close to Fort Jackson on U. S. Hwy. 1. $20,000 cash. $8,000 first mortgage. "Little Holland" Tourist Ct., Columbia, S. C.

TOURIST Court—Large, modern, attractive; in New Orleans, where tourist business is always good; $30,000 will handle. Address P. O. Box 447, New Orleans, La.

TRAVELING KITCHEN

Runs by its own power; looks like a Pullman car; will give good prop. to right man.
Dawes, 2309 S. Michigan

TURKISH BATH—MASSAGE

Estab. 3 yrs.; large following; exc. bus.; busy section; low rental; honest reason for selling. Mr. Murray, 120 S. State, Rm. 810.

VENDING candy route—Good locations; will sacrifice. Phone Michigan 1432.

VENDING machine route—Estab.; new eqpt. $6,000. Address S G 305, Tribune.

SMALL laundry in nearby Michigan town—Will net minimum of $500 monthly; being drafted; will sell for $3,000.
Address E B 26, Tribune.

SUBURBAN news agency and cigar store—Located on Ill. Central Electric; selling 1,900 daily and 2,300 Sunday; price reas.
Address X H 227, Tribune.

LADY or man—Am selling estab., good business; easy to manage; $1,500.
ADDRESS S F 406, TRIBUNE.

BUSINESS OPPORTUNITIES.

Businesses for Sale.

$275,000 BUYS well equipt. production and jobbing gray iron foundry and machine shop 100 miles from Chicago. Now operating at profit; owner wishes to retire.
ADDRESS M Y 369, TRIBUNE.

2 STORY cement building, 40x150 ft.—Full equip.; 2 acres lake front; fine for boys' or girls' home. Send for picture; cost $35,000; now less than ⅓ price; terms.
I. F. Pomey, Delavan, Wis. East Shore.

If the kind of store or business you want is not offered for sale today, why not advertise in the Business Opportunity Wanted column? Stop in today at the Tribune Want Ad office, Madison and Dearborn streets, or call Superior 0100. Ask for an Ad-Taker.

Partnerships and Investments.

MAN over 60 with $100,000 cash to invest can secure income of $10,000 per year and build up an estate of $100,000 to $125,000 additional in next 10 years based on net earnings for past three years. Personal supervision optional but will add $2,500 to income. See Mr. Accola.
First Realty Co.,
Cent. 5151. 39 S. La Salle-st.

STEEL products co. wants mechanic or office man—In northern Ind.; no debts; doing gov't business; can double capacity; $2,500-$5,000 invest. required; must furnish excellent refs.; give details. Address B 250, Tribune.

½ INT. in gas station—Pump 22,000 gal. a mo. 4164 Milwaukee-av. Present owner 15 yrs.; entering service.

$10,000 1ST Mortgage loan wanted for war plant; 15% net profits as bonus. Address B 307, Tribune.

Concessions, Locations, and Leases.

MODERN STORE BLDG.
To be sold at sacrifice; has 5 rm. apt. upstairs and living quarters in rear of store; ideal for grocery, del., drugs, etc.; in fine suburb; no competition in neighborhood; should be money-maker; easy terms.
ADDRESS S F 267, TRIBUNE.

DES PLAINES

Big Douglas Aircraft plant adj. Des Plaines makes the 19x55 store, loc. at 690 Lee-st., very attrac. for groc., fruits, delic., ladies' ready-to-wear, etc.; reasonable rent.
Plew & Co., 673 Lee-st., Des Plaines.

Liquor Dept. Concession

on first floor. Progressive outlying dept. store. Excellent opportunity right party. Give business experience, references, etc., for appointment.
Address S J 384, Tribune.

ROOMING "guest" house—Opp. to purch. at barg.; hi. grade 3 flat; 7 rms., 2 b., sun parl., sl. pch.; gar.; wide lot; nr. Belmont Hotel at Sheridan-rd. Address X G 82, Tribune.

BUSINESS opportunity for man and wife—Fully equipped gas station and lunch counter spot at intersection of 2 busy major highways at end of car line; Northwest side. Address S F 233, Tribune.

BUTCHER wants GROCER to join him in full equip. store. Buy own stock, handle own business. Fine chance. Inquire 4714 Oakton-st., Skokie. Nr. L station.

DESIRABLE TEAROOM LOCATION.
New bldg., N. W. suburb. No other restaurants. Will rent on percentage basis to responsible party. Newcastle 3869.

GAS station—3 mos. free rent; any gas; 2 encl. pits; wash rack, white tile brick; concrete drvs.3701 N. Cicero. Siglin, Key. 7755.

DINING ROOM—IN VERY NICE SUBURBAN RESIDENTIAL HOTEL.
ADDRESS S H 334. TRIBUNE.

DINING room for lease—South side hotel; newly decor.; modern equipment; reas. rent. Call Mr. Doerries, Atlantic 5409.

GAS station—Parking lot; park 75 cars; very reas. rent; station in operation; agent on prem. any time; gd. loc. 4114 Sheridan.

RMG. HOUSE—For rent; 19 unfurn. apts.; Wilson-av. dist.; 3 yr. lse.; reasonable rent. Address B 279, Tribune.

VARIETY—Fixtures and bldg.; 5 rm. apt. above; gd. loc.; No. Shore suburb. No competition; terms. Address Y 137, Tribune.

WTD.—Draft exempted active man in est. food mfg. and jobbing bus. No priorities. ADDRESS S H 75. TRIBUNE.

FOR RENT—Downtown Racine, Wis., store. Ideal for retail shoes. $60. Light and heat furn. Pants Store, 507 Main, Racine, Wis.

MEAT market in food mart—Very good location; established trade; chance for right man to make good. Canal 7451.

SPACE in large truck garage—Suitable for mechanic. 3226 W. Harrison. Van. 5633.

GROCERY—Estab. 15 yrs.; reas. rental; fixtures for sale. 851 Wilson. Sun. 2906.

MODERN hotel dining rm. and kitchen—Fully equipped. Very reas. Lon. 1710.

STORE and living quarters in large apt. bldg. Low rent. 7217 W. Madison-st. Sta. 7641.

Distributors.

DISTRIBUTORS

Supply Chandler Laboratories' COLA CONCENTRATE

Compares with finest. Chandler's tremendous national volume slashes cost. Big profits! Cash in on rationed cola stocks. Every fountain a prospect.
CHANDLER LABORATORIES,
17th and Glenwood-av., Philadelphia, Pa.
INCORPORATED.

Job Lots.

APPROX. 10,000 sets of tire locks; will sell all or part; best offer. 545 W. Lake-st.

APPROX. 100 Giant Elec. Fans; will sell all or part; best offer. 545 W. Lake-st.

Manufacturing.

WAR WORK WANTED

Equipped for the following work:
Bending, ¼ in. thick or less, 10 ft. long.
Power Shear, Shaper, Band Saw [steel],
Spot, Arc, and Gas Welding.
Circle Saw [steel and wood], Brazing,
Nibbling Machine, Soldering,
Punch Press, Blacksmith,
Drill Press, Painting,
Lathe, Enameling.
LIONEL VALLAS
2844 W. LAKE-STREET.
PHONE NEVADA 5000.

Manufacturing Wanted

Have milling machines and drill presses available immediately for secondary operation on screw machine parts.
Call Williams at Paymaster Corp.,
754 Lexington-street. Phone Monroe 8331.

Defense Work Wanted

Have milling machines, bench lathes, and drill presses open for immediate use on war work. State 6360.

WE have large quantity A-A priority automatic screw machine work to sublet. Reply listing equipment and capacity.
Address X E 410, Tribune.

WANTED—1 foundry to handle large quantity, high priority, grey and malleable iron castings. Advise floor space available.
Address X E 411, Tribune.

GOT war contract? Tool, gauge, fixture designing; correct and prompt; also precision inspection gauges made on short notice. Associated Designers. Newcastle 2023.

CAPACITY and facilities for light machinery assembly or other small mfg.; work necessary to keep factory open. Lafayette 8340.

MANUFACTURING Concern has assembling and finishing facilities.
Address S F 204, Tribune.

DEFENSE work for hand screw machines watned. National Manufacturers, 1622 W. Division. Humboldt 2562.

WANT co. to mfg. new flashlight to be used in blackout; made of hard rubber. Write Mr. Dritas, 168 W. Oak, Chicago.

WANTED—Turning ext. and centerless grinding; heat treating. Lots must be in large quantities. Address B 406, Tribune.

WANT work for practically new lathes, shapers, drill presses, etc. Mattocd Engr. Co., 3555 E. 69th. Vin. 7460.

INSPECTION GAUGES AND TOOL WK.—LIGHT STAMPINGS. PH. NEWC. 2023.

WANTED—Woodwork. shop; furn., novelties, produc. work. Address J A 286, Tribune.

WTD.—Subcontracts; have welders, brake, drill press and lathe. Prospect 6448.

WILL buy small metal mfg. mach. shop. Describe equip. Address Y 209, Tribune.

Business Equipment.

FOR sale—Completely equipped dairy, consisting of the following: One 40 h. p. Frost steam boiler and stoker; one 2,000 gal. stainless steel tank; three 250 gal. Cherry Burrell pasteurizers, one can washer, one milk cooler, 2 cyl. ammonia compressor, 1 bottle filler, approx. 20,000 bottles various sizes, etc. Must be moved from premises. Will sell all or part. D. & M. Finance. 9 W. Washington-st. Fra. 1966.

3—4 wheel 10 ft. platform trucks.
5—4 wheel 5 ft. platform trucks.
3—2 wheel barrel trucks.
14—Hand fire extinguishers.
2—Toledo parcel post scales.
1—Triner parcel post scales.
Perfection Store Co.,
323 W. Polk-st.

GOING OUT OF BUSINESS
FOR SALE.
EQUIPMENT—STOCK—FIXTURES.
Auto Service and Electric Co.,
3006 W. Roosevelt-rd. Nevada 4692.

FOR SALE—14 suit Ayr-Mor dry cleaning machine, practically new; complete with still and filter. A bargain!
Address D Y 42, Tribune.

COMPLETE rug cleaning equipmt.—Comerville rug cleaner, scrubber and dryer; very cheap. 1502 E. 56th-st. Plaza 1898.

COMPLETE equipment for home beauty shop —Enough for 2 beauticians to work; $550. 6325 S. May-st. Nor. 1611.

SHOE Repair Machinery—Complete, including stitcher, skiver, finisher, sewing lasts, etc. $250. 6647 S. Halsted. Eng. 9718.

WOODWRKG. mach.—12-in. thickness planer, 8-in. bench saw, port. sander, meter box, 20 inlay table tops. Plaza 9894, Hartley.

COMP. restaurant fixtures—Very reas. Regent 3658 or Pla. 9699.

WANTED—Orangeade pumps in wrkg. order; new or used. P. O. Box 966, Gulfport, Miss.

PRIV. pty. wants belt type reducing machine; good cond.; reas. Bel. 8384, Mon.

REPOSS.—Bty. shop; chrome dryers, furn., etc.; sell cheap. See Sun. 2839 N. Clark.

GABRILEEN Waving Machine—Reas. Columbus 7804. 4449 W. Adams-st.

BUSINESS OPPORTUNITIES.

Business Equipment.

BAKERY equipment for quick sale—Practically new; Middleby-Marshall mix shelf, 36 pans, gas heated reel oven, automatic doughnut machine, Thompson moulder, Gillman slicing and wrapping machine. Also display counter and fixtures.
G. C. Leech, 2810 Elizabeth-av., Zion, Ill.

Business Service.

PUBLISHER of several pub. or user of considerable printing. I have complete modern letter press, printing plant and will put part or all at your disposal; reasonable rental basis a little more than floor space rate. Address S E 373, Tribune.

ARTISTS, craftsmen, and folks with ideas for toys, novelties, specialties, gadgets, etc., to work with established creator on profit sharing basis. Address B 261, Tribune.

TEN-THOUSAND DOLLAR MAN [WRITER] with 15 yrs. exper., available part time. Sales Letters, Circls., Special Articles., etc. Reasonable. Lincoln 3659 or write
ADDRESS B 267, TRIBUNE.

PAPER MILL wants to contact large user of paper, weights ranging from 30 lbs. to 120 lbs., basis 24x36-480. Have very interesting proposition.
ADDRESS S E 276, TRIBUNE.

IF YOU CANNOT SELL YOUR BUSINESS for all cash, sell on time and we will buy your mortgage.
E. EDWARDS, 9 W. Washington. Fra. 1966

1,000 RAISED LETTERS, BUS. CARDS, $2. MIMEOGRAPH 300 postcds. or 300 letters, $1. Addtnl. copies, 10c per 100. DOLLAR LETTER, 180 W. Washington. Dea. 7060.

SAVE time, money and effort—Let us be your engineering dept. and tool shop.
ADDRESS Y 135, TRIBUNE.

MULTIGRAPHED letters—Save 40%; 1,000, $3. Excel. quality. Address B 204, Tribune.

ADVERTISING expert—Part time; available mail. ord. distr. Address B 211, Tribune.

Wanted.

TO BUY OR SELL A BUSINESS CALL the oldest business broker in Chicago. CORCORAN CO. ESTAB. 31 YEARS. 48 W. Division-st. Del. 3316.

WE SELL OR BUY YOUR BUSINESS. CASH IN 24 HRS. CITY-WIDE SERVICE. WE FINANCE YOUR AND OUR BUYERS. CALL ROSS CO., WHI. 6373.

HOTEL EXECUTIVE—Single, 40, thoroughly experienced, now holding position in resort hotel, wishes active partnership of restaurant or hotel. Address B 140, Tribune.

WANTED to buy—Franchise or agency on well established product. Must be going concern. Address S E 457, Tribune.

WANT kit. apt. hotel—North side preferred, by responsible buyer. Give full details for attention. Address B 274, Tribune.

SCREW MACHINE PRODUCTS PLANT.
[Small or medium size]. List equipment. Other details. Address M Y 357, Tribune.

WTD.—Railway or street car, equpd., suitable country hamburg. lunchrm. Give size, cond., loc., price. Address S J. 73, Tribune.

WANT to buy—Dental practice on n. w. side or dental equip. Pensacola 8830.

$5,000—To invest in small mfg. or mail order business. Address T H 63, Tribune.

SOLD my mfg. bus.; 30 yrs. exc. exp. What can you offer? Address B 251, Tribune.

PRIVATE party will finance quick turnover deals; 50-50 basis. Address S J 406, Tribune.

CASH for stores and stocks of merchandise. Ace, 672 W. Roosevelt-rd. Canal 8625.

SELL ANY BUSINESS QUICK FOR CASH. MITCHELL CO., 123 W. Madison. Dea. 1723.

BUSINESS OPPORTUNITIES.

Wanted.

DESIGNERS-INVENTORS

Large manufacturer interested in postwar products.

If you own or control patents or can design a patentable product which has prospects of wide use after the war, write us. We are a large manufacturer whose normal civilian products are sold through hardware and sporting goods jobbers and electric appliance distributors. We are interested in purchasing patents or manufacturing patented products on a royalty basis in the post-war period. Arrangements might be made to employ the services of the designer or inventor on a consulting or other basis. Your letter will be read by principals and be held in strictest confidence. Address F. F. Hickey, President, Savage Arms Corporation, Utica, N. Y.

We Will Sell Your Business
Or buy it. Call for our 1 day service.
DELMONT COMPANY
2839 N. CLARK. BITtersweet 7384.

IN SELLING A BUSINESS SELL THRU THIS WELL ESTABLISHED HOUSE. WE SELL MORE THAN ALL OTHERS.
GEORGE A. KANE & CO.
828 N. STATE-ST. DEL. 3305.

UNLIMITED CASH AVAILABLE.
Clients for all or part interest in any type estab., profitable business; confidential service; no publicity.
Business Brokers, 120 S. La Salle. Ran.2557

PRIORITY affected—General manager over 45 is interested in making investment with services in going food products, or cleaning product manufacturing company.
Address B 327, Tribune.

YOUNG man with executive ability will invest up to $25,000 and his time for interest in profitable business. Private party.
Address T H 266, Tribune.

SELL your business. City or rural. Intelligent American salesmen.
Beegan Co., 5425 Kenmore. Lon. 8759.

STORE AND BAR FIXTURES.

1 8-FT Tyler display case—With electrical unit; 1 Tyler reach-in case with electrical unit, 50 ft. metal shelving with price tags. Harvey 1136.

FOR SALE—Complete good used equipment for grocery and meat market. Some practically new. Otto H. Eichstaedt, The Richelieu Store, Lacon, Ill.

LATE type American electric slicer, Osan fur machine, 40 cub. ft. G. E. ref. box, porc., like new. Address S E 560, Tribune.

CHROME furniture—250 pieces; new and used; floor display cases, all sizes; for any business; low prices. 1672 W. Ogden-av.

FIXTURES of cleaning and men's clothing store—Also fluorescent light fixt. Sacrifice. 2919 Milwaukee-avenue.

20 CU. FT., 6 door—Blow unit; all porcelain refrig. Seeley 0062., bef. 3 p. m.

COMPLETE liquor store equipment—Very modern. 6542 Cermak-rd, Ph. Berwyn 4007.

STEEL grocery shelving cases; lockers. CENTRAL, 20 W. Hubbard-st. Del. 8495.

HIRES Root Beer Equipment—Like new, Chp. Suit. for counter or hamb. stands. Reg.7344.

ELECT. Natl. cash register—Reasonable. Call after 5 p. m. 4954 Byron-street.

2 GRAND Rapids floor cases—Perfect condition; cheap. 3410 W. 26th-st.

2 SODA electric ice coolers—Reasonable. 1206 Sunnyside-avenue.

STORE AND BAR FIXTURES.

Store and Tavern Fixtures
NEW AND USED.
Will sell for the next 30 days at a big discount — Tavern, restaurant, hamburger, liquor, meat market, delicatessen, florist fixtures, refrigerated cases complete and everything to equip a complete store.
EASY TERMS. MONROE 0688.
ADOLF BENDER
509-17 Milwaukee-av. Cor. N. Halsted-st.

EXHAUST FANS
AMERICAN BLOWER TYPE.
Two 36-inch, 10,500 c. f. m.
One 42-inch, 14,500 c. f. m.
2 speed, with steel housings and aluminum shutters, roof type, Cutler-Hammer remote controls, in A1 condition. See Mr. Metzker.
THE PEOPLES STORE
11201 S. MICHIGAN-AV.

STORE AND TAVERN FIXTURES OF EVERY DESCRIPTION.
All size new and used fixtures in stock. We also have a number of slightly used tavern and other fixtures at a great sacrifice; slightly used complete bar outfits, some $135 up; easy terms. Free delivery.
CHAS. BENDER CO.
608 N. WELLS-ST. SUPERIOR 2361.

FOR sale—Cheap; 2 double duty Hussman meat cases, complete with units 12 ft. and 10 ft. cases. U. S. Meat slicer. Combination coffee and meat grinder. Standard Scales. Dayton Scales. Phone 1188, Ottawa, Ill. Peter Kirkman.

BUYERS ATTENTION.
Grocery fixtures; incl. 8 ft. d. d. refrig case. 1301 N. Wells; meat market and grocery fixtures, 751 S. California.
THE LEE SHELL CO. Monroe 1766.

LIQUIDATION SALES of store fixtures—Show and wall cases, counters, etc., at 50 per cent of manufacturing cost.
Chas. Bodach & Sons, 1724 N. Winchester.

ONE 12 ft. Bastian-Blessing soda fountain—6 mos. old; compressor and carbonator; also ice cream maker and hardening cabinet; barg. Gold Bros., 1142 W. Madison.

25c PER DAY ON METER PLAN—FOR ELECTRIC REFRIGERATION. USED FOR ALL TYPES BUSINESS. IMMEDIATE DELIVERY. CALL ANDOVER 4444.

REFRIG.—25"x42"x61" outside meas. Sep. comp. Suited to extra storage for hamb. shop tavern, etc. $80. Sac. 2686.

GOING out of business—National cash register, totals up to $99.99; sac. $100. Also adding machine. Bittersweet 6657.

8 FOOT double duty display case, complete with unit, like new; suitable meat market del.; sacr. 1106 Granville, Sunday, 10 to 2.

WAVING mach., $35; marcel chrs., $4; manicure tbls.,$3; used. 1120 N.Wells.Mich. 0200

MODERN refrigerated meat cases—2 12 ft.; 1 6-ft.; private. Dorchester 4270.

WATER cooler for office. Also cash register. 425 N. La Salle-st.

SEVERAL used refrig. cases—No priority on these. McCRAY, 1512 S. Michigan-av.

MANNEQUINS [3]—In good condition, with hair, reasonable. Prospect 8013.

COMPLETE oak hardware store fixtures—Cash reg., tables, etc. 4949 W. Diversey.

TWO ELEC. CASH REGS.—National, 452E, small Ohmer. See Sunday. Rogers Pk. 7507.

BATTLESHIP LINOLEUM, RUBBER TILE, cork tile. 96,000 sq. ft. CENTRAL 3869.

SUPER-COLD refrigerator case—Perfect Grocery refrig. Must sell. Eve. Amb 2088.

She was the most beautiful woman in Spain!

Milcom found her gathering wood in battered Madrid, to keep her child and her basement warm. She was a Franco sympathizer, and he didn't like Franco. But he loved this woman who took her misfortunes of war so bravely in the harrowing siege of Madrid.

★ ★ ★

Ann Bridge has written a beautiful love story of the Spanish Civil war—a story of passion and renunciation, of spies, refugees, broken families, war correspondents; love with a background of fighting, courage and suffering.

A new daily serial you mustn't miss!

Adios! Adios!

BY ANN BRIDGE
Author of "Peiping Picnic" and many other brilliant short stories.

A magnificent new serial starting TOMORROW in the

CHICAGO TRIBUNE

Here Is How It Begins!

In each generation, and everywhere, there are always a few people to whom public circumstances are important, not only as they touch them personally in their individual lives and fortunes, but as they affect the whole character of their time, and the hopes and destinies of mankind at large.

Such people are not common; there are women among them as well as men. One knows them by a certain preoccupied look—sometimes a haunted look, almost—and by their speech, of which they are apt to be sparing; when they do speak, it is slowly and with restraint; they never are voluble or violent.

James Milcom, shaving gloomily in his emergency bedroom in the Telephone Company's building in Madrid, during the second winter of the Spanish Civil War, after a night noisy with artillery fire, was a very good example of this type of person. He was a journalist, and represented that mighty daily, the Epoch, in Republican Spain—a job which he did admirably, as he did most things to which he set his hand.

His thoughts as he shaved were as gloomy as his face. He fastened his collar and tie, drew on his jacket, stuffed passport, papers, pocketbook, notebook, pipe and tobacco into his pocket, and pulling on his overcoat, grabbed up his hat and left the room.

It was still early, barely light, when he emerged into the street.

Tho he had a car, he used it mostly for longer expeditions outside the city. Fires and bursting shells seen from the eighth floor passage window during the night had given him a rough idea of where the main damage was to be expected, out in the direction of the University City, and toward that he made his way, walking fast.

There were few people about as yet, tho some of the usual fuel scavengers were out already. Near the chancel of a wrecked and smouldering church he passed a woman prowling among the wreckage, gathering wood for firing. This was a common sight in Madrid that winter, desolately common. She was tugging at a piece of wood that was stuck under a block of masonry, and Milcom noticed as he passed that the hand thrust out from under the shabby black shawl was surprisingly white and shapely; with one of his habitual impulses he went over, grasped the piece of timber, wrenched it loose, and pulled it out.

"There you are, Senora," he said in Spanish and made to go on.

To his immense surprise he was answered in English—"Thank you so very much; that is very kind of you."

It was very good, very pretty English, but it was not an English woman's. He turned and stared at the woman with genuine curiosity. She pulled back her shawl, and he found himself looking into the most beautiful face he had ever seen.

"De nada," he said. "How did you know I was English?"

"O, not your Spanish," said the woman swiftly—"but your looks; and I saw you writing. You are a journalist, no?"

She was undeniably fascinatingly beautiful. He wondered where he could have seen her before.

. . . .

Who was this woman? How was she destined to change Milcom's life?

Read, "Adios! Adios!" starting tomorrow in the Tribune.

BOATS, YACHTS, ETC.

NEW 1942 CHRIS-CRAFT
LAST IN STOCK FOR DELIVERY.
Model 42-5, 17' Special Runabout, 60 H. P.
Model 42-6, 17' Special Runabout, 95 H. P.
Model 42-9, 17' Deluxe Runabout, 95 H. P.
Model 42-18, 16' De luxe Utility, 60 H. P.
Model 42-20, 18' De luxe Utility, 95 H. P.
Model 42-26, 23' De luxe Express, 95 H. P.
Model 42-49, 26' Semi Enclosed, 95 H. P.
USED CHRIS-CRAFT.
18' De luxe Utility, 95 H. P.........$1,050
19' Custom Sportsman, 95 H. P....$1,150
17' De luxe Runabout, 95 H. P....$1,150
26' Chris-Craft Cruiser, 1940 Boat; like new, 95 H. P.
34' Chris-Craft 1940 De luxe Enclosed Cruiser, 130 H. P. Sleeps 6; loads of extras.
NEW 1942 THOMPSON SAILBOATS.
12' Olympic Catboat...................$175
15½' Racing Snipe....................$250
15½' De luxe Snipe....................$320
18' Cabin Sea Gull.....................$595
19' Lightning One Design.............$565
21' Red Head............................$720
OPEN DAILY FROM 9 A. M. TO 5 P. M.
CHRIS-CRAFT BOAT SALES
2424 S. Ashland. Canal 1496

FOR SALE
Express Cruiser
48 ft. Chris Craft
Like new
Inspection by appt.
Phone Chesapeake 2662

30 FT. Richardson cabin cruiser—Sleeps 4; full cruising accommodations; completely reconditioned 1939; commissioned this year by Sturgeon Bay Boat Works and delivered July 11th at cost of $450.50; many extras including radio, refrig., bottled gas stove, duo-batteries, etc.; large cockpit with canopy; brand new curtains; new linoleum; entire boat includ. motor in perfect cond.; have bought larger boat; will sell for $1,325. John F. Church, 4753 Broadway, Longbeach 0777.

CENTURY INBOARD RUNABOUTS.
Dunphy, Snipe, and Griffin Sailboats.
JOHNSON P. O............................$275
We buy, sell, and rent outboard motors.
"Everything Pertaining to Sports."
MAYPOLE BOATS AND MOTORS, INC.
5901 W. MADISON-ST., CHICAGO, ILL.
MANSFIELD 10351. VILLAGE 6126.

FOR SALE.
Burger 34' Twin Cabin 1938 Admiralty model; twin Chryslers; sleeps 6. Attractive boat with speed; fully equipped; run 300 miles. See Sunday, Pier 8, Diversey Harbor. Tel. Mon., Franklin 1288.

30 FT. cabin cruiser—100 h. p. Kermath eng., twin ignition; toilet, galley; sleeps 4; complete with dinghy. Priced reasonable. See owner Sun. Al Miller, Columbia Yacht Club. Phone weekdays, State 4642.

WILL sacr. 35 ft. Chris Craft double cabin cruiser; sleeps 6; $10,000 worth of boat $4,500; fully equipped; spic and span and ready to go; can be inspected Sun. at Slip 78, Belmont Harbor.

FOR sale—28 ft. Tumlaren sloop; built 1938; Honduras mahogany hull, 2 mains, jib, genoa, parachute, roller reefing; sleeps 2-3; toilet, boat and all equip. like new. $1,550. Superior 3151 week days.

SACRIFICE for quick sale—1-10 in. sand sucker dredge, completely rebuilt and ready to run. Complete specifications at W. L. Steege Machinery Co., 100 S. Jefferson. Canal 2823.

CLOSING OUT.
17 ft. speedliner maho. runabout, 75 h. p. gray motor, $1,350; 12 ft. fishing boat, $50. B class Hydro, $75. Mul. 8205.

56 FT. auxiliary schooner Blackhawk; sleeps 6; fully equipped; perfect condition. Can be seen at Burnham Park harbor, or call Western Springs 4845.

15 FT. Lyman powered by 1938 16 h. p. Evinrude quad; comp. equipt., incl. aquaplane; A-1 cond.; any reas. offer accepted. Riverside 6110, bef. 10 a. m., aft. 1 p. m.

13 FT. Century de luxe runabout—Fully equipped. 1941 22-h. p. Johnson motor. See boat at Fox Lake. Baldwin's Pier. Phone Kildare 9120. Very reasonable.

OUTBOARD MOTORS bought, sold, rented.
NEW AND USED MOTORS IN STOCK.
9 H. P. NEPTUNE 1938 ....$100
Bolotin Camera, 729 Roosevelt. Can. 2112.

18 FT. Marconi auxil. cabin sloop, 39A534; 2 bunks, 5 h. p. 4 cycle Kermath engine; dinghy, toilet; compl. equip.; $500. Montrose Harbor by apptmt. Mul. 1400 wk. days.

FOR sale—Trunk cabin cruiser, 23x8, perfect condition; fully equipped. Kermath Motor and Dink. Oscar Barth, Fort Madison, Ia.

WANTED to charter for 2 weeks—Cruiser, 50 ft. or over with sleeping accommodations for 6. Give details and state price. Address T H 269, Tribune.

NEW and used boats, motors, and marine supplies—Gas cans, kapok cushions, Miller Marine, 6755 N. Clark, Rog. Pk. 1770.

25 H. P. JOHNSON 14 ft. 10 Pennyan boat, wheel, cover, trailer, and other extras. Perfect cond. $200. Call Merrimac 8222.

33 H. P. Evinrude—Elec. start., 1940, like new, 39 Dunphy Hull; compl. equip., leath. uph.; str. wh. Sell sep. Pen. 2985 bef. 2.

DRAFTED, MUST SELL AT ONCE—16 FT. SAILING KAYAK; NEW EQUIPMENT. I. PADNOS, 8035 ESSEX.

WANTED—1 solid spruce or fir mast, 38 ft. long, 6 to 7 inches diameter at butt. Phone Park Ridge 253M.

MUST sac. 1932 28 ft. Garwood Speedboat—Powered with 202 Scripps; $700. Boat Mart, 540 Lake Shore-dr. Del. 9102.

SAC., $650—30 ft. cruiser, sleeps 6; comp. equip. See "Pink Lady" foot of Randolph-st. after 11 a. m. Sun. Wk. days Buc. 9059.

DUPLEX marine engine, Kermath model 50, 75 h. p., 4 cyl., excellent condition; bargain for quick sale. Call Edgewater 4957.

DUNPHY 5 passenger 13 ft. motor boat with Evinrude light 4 motor. Leo Karowski. Reas. 924 N. California, 1st rear.

6 PASSENGER 16 foot de luxe Kramer, life jackets, tarpaulin, Elto twin speed motor, $225 complete. Wel. 8809.

17 FOOT custom runabout; 1941 model; like new, 90 h. p.; mahogany hull; sacrifice. Spier's Island, Aurora, Ill.

14 FOOT mahogany double cockpit boat and 32 h. p. Johnson motor, electric starter, whl.; all controls; $300. Riverside 2505.

3-10½ FOOT plywood dinghys, $32.50; also used incomplete sailing dinghy, $60. Republic 8144.

WANT best sailboat $4,000 spot cash will buy. Send all details. ADDRESS S J 453, TRIBUNE.

14 FT. Peterson run-about, 16 h. p., 4 cyl. Evinrude, used 35 hrs. Fully equip. At Brown's Lake, Wis. $300. Buckingham 6680.

25 FT. CHRIS-Craft streamlined cabin cruiser—Sacrifice; may be seen at Belmont Harbor; Slip 8, or Buckingham 0058.

1942 CHRIS-CRAFT 25 ft. express cruiser, 130 h. p. Navy top. $2,800. Wm. Schmitt, Center-av., Sheboygan, Wis.

12 FT. mahogany Wolverine boat with windshield and horn; 22 h. p. Evinrude motor; $250. 1513 N. Long. Merrimac 8053.

U. S. NAVY TYPE DEEP SEA DIVING OUTFIT. COMPLETE. Buckingham 0058. M. Peller, 3270 Lake Shore-dr.

FOR SALE or Rent—44x15½ tug, can be used for fishing or towing; 60 h. p. Diesel engine. Mr. Baronowski, South Chi. 0161.

WILL pay cash or trade your old outboard motor. H. Packler, 1333-39 S. Cicero.

AUXILIARY Staysail schooner, 40 ft.; fast; fully found; reasonable. Superior 8446.

THOMPSON 16 ft. Speedboat, 32 h. p. Johnson; enlisted; must sell. Austin 3437.

20 FT. speedboat—Hacker built hull, $100. 5716 S. Kilbourn. Portsmouth 5699.

FOR SALE—38 FT. cabin sloop, R class, $950. REGENT 2227.

25 FT. cruiser in water—Gray motor. Toilet. $400. Carlson Boat Yd. 2455 Barry.

21 FOOT sailboat—Fine cond.; $295. Jackson Pk. Glen. 2314 E. 70th-pl. Fai. 3485.

WANT inboard or outboard motor and boat—Details please. Address B 315, Tribune.

MUST sell 14 ft. outboard and motor; cheap. Call Plaza 7190 after 6 p. m.

18 FT. mohag. cabin cruiser, 40 h. p. Evinrude, 30 m. p. h. Perf. Dorchester 6266.

15½ FT. keel sailboat built by Herreshoff—A1 condition. Elmwood Park 1241-J.

WANTED—17 ft. Chris-Craft; late model; must be reasonable. Armitage 3799.

WTD.—Late 16 Johnson or Evinrude. Will sell 1940 Johnson 9.8 h. p. Greenleaf 4639.

KYAK, $49; rowboat, $45; Johnson twin, $89. Terms. We rent, repair, buy. 5111 Ogden.

13 FT. mah. hydroplane. Also sp. mot. trailer dinghy. seas. buoy. Lake View 3621.

8½ H. P. SEA King Evin. motor—Good cond. $75. Call Monday. Briargate 8215.

4 H. P. Muncie, $50. Rentals, $1.25 per day. Angler's Supply, 623 Madison, Evanston.

21 FOOT inboard Dodge motor boat—Good condition. $150. 14628 S. Western.

28 FOOT Skiff type cruiser—Fully equipped; slip 87, Belmont. See Sunday.

SACRIFICE 31 ft. 22 sq. meter sloop. Marconi rigged. $850. Spaulding 9623.

CASH LOANS ON YOUR BOAT.
Up to $5,000. Mr. Wolman, Victory 2211.

DIFFERENT kinds of boats 8 to 25 ft. Karl Marx Boat Shop, 2937 Elston. Open til 8.

WANTED—22 ft. Cape Cod fin keel sailing dory. Fred Greer, Fontana, Wisconsin.

34' AUX. cutter Voyageur—In commission. Belmont Hrbr. J. Gordon, 1615 Mdse. Mart.

SAILBOAT—50 ft. yawl; sleeps 7. Sacrifice. G. C. Smith, 131 E. State-st., Columbus, O.

34 FT. yawl—"Cynthia," in Burnham, Ph. Harbor; comp. equip. Sacramento 2443.

20 FT. cabin cruiser—72 h. p. Chrysler; fully eqpd., incl. trailer. $275. Ced. 5378.

16 FT. De Witte—Inboard with trailer. $150. 504 East Park-blvd., Villa Park.

CABIN cruiser—25 ft., sleeps 4; fully equipped. $800. Lafayette 5964 Sun., Mon.

16 FT. kayak—Almost new; sail, 2 pontoons, rudder, 2 paddles. National 2163.

FOR sale—Coast guard boat, 36x8. 2531 BELMONT-AV.

WANTED—18 FOOT CANOE. ADDRESS T M 420, Tribune.

CHRIS Craft cruiser—25 ft.; new summer '41 compl. equipped. Sheldrake 6422.

DOGS, CATS, BIRDS, PETS.

AQUARIUMS AND SUPPLIES.

TROPICAL FISH AND AQUARIUM PLANTS. Van Oak Aquarium, 2300 W. Van Buren.

BIRDS.

CANARY CAGES—In good condition; cheap. Inquire 14717 Page-av., Harvey, Ill.

CATS.

KITTENS—Dark Persian; house trained; pedigreed. 433 W. 61st-st. Went. 6983.

PED. Pers. kittens—Reas.; black, silver, and blue; male at service. Ced. 4697.

WILL give long-short hair cats, kittens. Pets only. Address S J 454, Tribune.

DOGS.

Airedales.

WE are disposing of our champion bred airedales, suitable for show and breeding; prices consistent with quality. H. Peet, S. Waukegan-rd., Deerfield, Ph. 222.

Boston Terriers.

PERF. marked dark seal—Bat ears, screw tail, ped. pups; pri. 17 E. Chestnut, 1st flr.

BOST. Ter. pups and young brood matron; A. K. C. reg.; pri. 2741 N. Major. Berk. 5098.

BOSTON terrier puppies—Registered; private party; reas. 2730 N. Major-av.

PEDIGREED Boston puppies—Little beauties. Reas. Call evenings. 548 N. Albany.

BOSTON pups—Pedigreed; bat ears; screw tail. Private. Reas. Ryan, 7817 Emerald.

Bulldogs.

3 EXCELLENT males—Year old; kennel clearance. 2251 E. 75th. Regent 2363.

BOSTON BULL pups—For sale; 9 months old; private. Lombard 478-R.

ENG. BULLDOG puppies for sale—Glass, 826 Keystone-av. River Forest 2713.

Chihuahuas.

SHOW type—A.K.C. reg.; 6 mos.; 2-3 lbs.; 22 S. Washington, nr. Touhy, Park Ridge.

TINY grown 2½-3 lbs., also puppies, all colors; stud serv. Kil. 3785. 6125 Grace.

Dalmatians.

A. K. C. registered—Orange and Pom. puppies; 2 months old. 2730 S. Springfield.

Dachshunds.

DACHSHUND puppies—A. K. C. registered. 1896 Shermer, Northbrook. Ph. 330R.

2 FEMALE Dachshundes—A. K. C.; black and tan; 8 months old. Winnetka 803.

Dobermann Pinschers.

DOBERMANN pups—Perf. color. Reas. Priv. pty. 3134 N. Linder-av. Pen. 8662.

English Bulls.

ENGLISH bull—Female, 2 years old; champion breed. Reas. Buelting, Bartlett, Ill.

Fox Terriers (Wire & Smooth Hair).

WIRE pups — Imp. ch. brdd. Ada Pratt, Bridwell-rd., Palatine, Ill.

2 FEMALE pedigreed toy fox terriers; 4 months old. 3140 New England-avenue.

TINY toy fox pups, $10 up; 4¼ lb. male at stud. 10334 Lawndale. Ced. 5343.

PRIVATE LITTER OF FOX TERRIERS—$5 each. 2720 S. Archer-avenue.

PEDIGREED wire haired Terrier puppies, cheap to good home. 4470 Elston.

German Shepherd Dogs.

BEAU. Shepherd—10 mos.; trained by Michael Von Motzeck; wonderful as child's compan. or guard; very reas. Ardmore 1200.

BEAU. silver and tan male—5 yrs. old; perf. house and obedience trained. Priv. owned. Lindenhof Kennels, Waukegan-rd. Glen. 270.

3 FEMALE German Shep. pups—6 weeks. No papers; $10 each. Kenwood 6238.

BLACK and tan German Shepherd—Male, 9 weeks old, $50. H. Meyer, 4847 Addison.

GERMAN shepherd pups, 7 wks. old, 1, 9 mos.; reg. A. K. C. 4858 W. Addison.

MUST sell beau. white female; 7 mo. A. K. C. Superior guard. Reas. Edg. 6041.

GERMAN Shepard Puppies for sale—Pedigreed; born July 4. 9704 Charles-st.

OUTST. ch. Afra and ch. Berno pups. Lindenhof Kennels, Waukegan-rd. Glenview 270.

Great Danes.

FAWN and brindle puppies—Best blood lines. Lindenhof Kennels, Waukegan-rd. Glen. 270.

PEELERS Dolph of Lakewood—Male; housebroken; $100. Barrington Animal Hospital.

BEAU. champ. bred fawn, brindles. 7225 N. Hamlin, Skokie, Ill., 2 blks. east Crawford.

Irish Terriers.

2 IRISH Terriers, pups—10 wks. Eligible reg. A. K. C. R. W. Nichols, 1971 W. 111th.

PUPS—3 mos., sired by Top o' the Morn; very trappy. Niebuhr, St. Charles 4082-W-1.

Pekingese.

6 WEEKS old Pekingese puppies, reas. Also stud. service. Ravenswood 8839.

Pinschers—Miniature.

PUPS AND GROWN DOGS—IMP. BLOOD LINES; A. K. C. REG. 1831 N. LINDER.

Pointers (German Shorthaired).

GERMAN short hair Pointers—3 mos.; registered A. K. C.; exc. hunters; good companions. E. Ward, 558 Gertrude-st., Elgin, Ill.

Pomeranians.

POM puppies—8 weeks; one 10 mos.; ped.; reg.; reas. 7638 Blackstone.

Scotch Terriers.

2 LITTERS blk. scottie pups—Ped.; 2½ mos. old. Wheeling Kennels, Wheeling, Ill.

BEAU. Scottie pups—AKC reg.; cham. show stock; certified ped. Englewood 1784.

Setters (Irish).

CHAMPION bred pups, inoculated, housebroken. 6027 South La Salle.

IRISH SETTER PUPS—REASONABLE. 5259 Mason. Portsmouth 9061 after 6.

4 MONTHS; female; exc. field possibilities; reas. South Shore 7954.

Schnauzers (Miniature).

SCHNAUZER—PRICED TO SELL. 445 E. ERIE.

Spaniels (Cockers).

SAC.—27 COCKER PUPPIES AT LOWEST PRICES IN CHI. AREA. ALL COLORS AND AGES. CHAMP STOCK. 101 N. CUYLER, OAK PARK, NEAR LAKE-ST.

GRANDCHILDREN of famous champion—A. K. C. ped. reg., 2 mos., $22.50-$27.50. A puppy show ribbon winner 4 mo. black female, extra good, $37.50. 1322 W. 79th.

PED. pups—Blue ribbon stock. Brucie. Trader blood lines. Stud service. Pollick's, 6438 S. Washtenaw. Prospect 5663.

COCKER pups—All colors, $10 up; both sexes. 20 North Elizabeth.

COCKER Spaniel—Blk., 8 mo. old; female; will sac.; $15; for gd. home. Cap. 2538.

LOVELY black Cocker puppies—Pedigreed; 3 mo.; private; reasonable. 8936 Racine.

BLACK COCKERS—A. K. C. reg.; 3 mos. old. Good pets. 125th and Ridgeland.

BEAUT. pups—7 mo. old, A.K.C. reg., black or buff. 9024 S. Loomis-st. Bev. 6287.

BLACK Cocker pup—A. K. C. registered; private. 612 Wesley-avenue, Oak Park.

HEALTHY AKC reg. Male or fem. All col., ages. J. Reilly, 1 mi. N. of Roselle, Ill.

LOVELY litter highly ped. pups—Black, red, and buff; reas. Dre. 5294. 4522 Greenwood.

BEAUTIFUL pedigreed cocker spaniel pups, 5 weeks, $15 ea. Kedzie 1261.

St. Bernards.

BEAUTIFUL Swiss male—Age 15 months. A real dog; worth $200. Sacrifice for $50 to good home; owner in army. River Grove 3051 R.

Dogs—Miscellaneous.

PUPPIES' SPECIAL.
Cockers, Springers, Beagles, Pointers, Police, $5 to $10. Mixed puppies, $2. Also grown dogs—Police, Setters, Chow, Fox, Wire Terr., Dalmatian; others from $8 to $15. 3943 Milwaukee-avenue.

BREEDER'S KENNELS
Board your pets in our Sterilamp Conditioned Kennels. Also for sale, many puppies and grown dogs.
7920 South Chicago-av. Reg. 2191.

355½ S. HALSTED-ST.
Dogs and Pups, Bostons, Springers, Collies, Police, Toy Fox Terriers, Scotties, Sheps., Huskies, Spitz, Cockers, and all popular breeds. We buy, sell, and trade.

9537 S. Western—We Trade
TRAINED BLACK SCHNAUZER, Cockers, Wires, Bostons, Scotties, Pekes, Collies, Irish Sett., Spitz, Toy Fox, Police, Sheps.

SPECIAL litters—Irish setters, toy, fox ter. Litter tiny Pomeranians, Ped. Seelyhams, scottys; 100 all-popular breeds. $6-$4-$2. Trained Great Dane, Police, Wire Dalmatians. 6456 Cottage Grove. Till 10 P. M.

Boarding—Sales—Clipping
Irish Setters, Beagles, Police, Sheps, Springers, Wires, Cockers, Foxes; low prices. Loring's. River-rd. 1 bl. N. Irv. Pk. Fra. Pk. 2174

5120 S. ASHLAND-AV.
Bostons, cockers, Eng. Bull, Spitz, Scotty, Sheps., Fox Terriers, Greyhound, Wires. Many others. See us first and save.

SELLING OUT—Boxers, Bostons, Wires, Scotts, Cockers, Collies, Bk.-tans, Toy Fox, Bull Terriers, Police, Dobs., Farm Dogs, Rat Dogs. As low as $2. 524 N. Cicero-av.

FOR BOARD BILL—PEKINGESE, ST. BERNARD, SCOTTIES. 445 E. ERIE.

50 PUPS, $2 up; grown, $15; 3 monkeys, trained, reasonable. 3118 Milwaukee.

ESKIMO and wolf—Good watch dog for bus. Call between 5-7 p. m. Hum. 2979.

GOATS.

WILL sell at big bargain—Herd of 20 goats or any part. H. V. Snyder, Barrington 124J2, or Central 2992, business hours.

BUSINESS PERSONALS.

MISSING PERSONS LOCATED.
Guaranteed Refund If I Fail. Also Proof of birth estab. for birth certificates. Mr. Daugherty, 140 N. Dearborn. Ran. 2392.

LOST AND FOUND.

TO FINDERS—TO LOSERS
If you are listed in the telephone directory you may charge a Lost and Found advertisment by calling Miss Miller, Superior 0100. Such advertisments receive the additional benefit of free listing for 30 days in the Lost and Found Index at
THE PUBLIC SERVICE OFFICE
1 South Dearborn Street

BILLFOLD lost—Brown alligator; reward if returned. Call Randolph 3234.

BRIEF CASE lost—Initialed C.L.R.; brown, containing files of Industrial Commission cases tried in Chgo Hts. Thursday, July 30. Lib. rew. if returned to Industrial Commission, 205 W. Wacker-drive, Chicago, or C. L. Rew, Harrisburg, Ill.

BRIEFCASE lost—Black; Jackson-pk. "L." Sat. morn. Reward. Ph. Sheldrake 4957.

BROOCH lost—Vicinity Eastgate hotel, Wed. night; reward. Ph. Berkshire 0264.

CAMERA lost—Super Ikonta-B; vic. Jackson-Wabash, July 11; reward. Call Wabash 8510 Monday.

CAMERA lost—July 22 or 23, Ravenswood L or Damen-st. car. Reward. Ardmore 6657.

CLIP lost — Rhinestone; loop dept. store, street, or n. side st. car; rew. Rav. 5197.

CUTTING punch lost—Wrapped in brown Manila paper, green tag attached; reward. Monroe 3308, Mr. Larson.

DOG lost—Dalmatian, male, white, spotted, black long hair, 1 blue eye, 1 brown; answer "Whitey"; rew. Ph. Hebron, Ill., 108.

DOG lost—Red brown, female, cocker puppy; ans. name Ginger, July 14. Vic. Beverly. Children's pet. Reward. Cedar Cr. 6983.

DOG lost—Black and white Fox terrier. Answers to 'Snookie', vic. Central Beach in Highland Pk.; rew. Lake Forest 2012.

DOG lost—Female, all white, long haired; answers to Peggy; liberal reward; no questions asked. National 0484.

DOG lost—White Spitz, near 84th-Throop. Mon. Male. Child's pet. Rewd. Tri. 2455.

DOG lost—Spitz; large; white; northwest side; 3 wks. ago; reward. Arm. 5102.

DOG lost—Fox Terrier, sm. fem., whi., brown. 65th-Union; ill child's pet; rew. Nor. 0700.

DOG lost—Black and tan hound, long ears; reward. Newcastle 2562.

DOG lost—Irish setter; fem.; "Rusty"; N. W. side; rew. Mer. 4248-Mer. 5199.

ENVELOPE lost—Addressed to myself; cont. important personal papers; rew. to finder. Hobart M. Sidler, Pull. 6917.

FRATERNITY PIN lost—Reward. Phone Kenwood 2216.

FURNITURE lost—From garage at Laramie and Belle Plaine; $50 reward. Pens. 4073.

GLASSES lost—Lady's folding; plat. chain; Clark nr. Division; rew. Wellington 6377.

IRON casting lost—Weight about 125 lbs.; finder please return; reward. Briggs Transfer Co., 728 South Clinton-st.

PARROT lost—Vic. 72d and Washtenaw; reward. Republic 9765.

POCKET folder lost—Cont. naval identif. cards. R. J. Peterson, Wabash 2646.

PURSE found—On Howard-st., July 25. Call University 7195, after 6 p. m. Monday.

RING lost—Marquise center diamond 1.62 carats, 2 baguettes, 2 pentagons, other jewelry; lost car prominent northwest golf club; reward $125 will be paid for recovery undamaged all articles. Ph. Mr. Brien, Wabash 8488.

RING lost—Plat. saph. dia.; Dunes Park, N. Waukegan; lib. rew. Graceland 5961.

RING lost—Yellow gold, 3 opals; loop; Friday; reward. Address Y 268, Tribune.

TOOL bag lost—Bricklayer's; on 47th-st. bet. Kedzie and Cott. Grove; rew. Drexel 5154.

WATCH lost—Lapel; Wed.; Arlington Race track, in grandstand; rew. Hollycourt 7217.

WATCH found—Lady's; gold; Rand.-Wabash; July 22; Elgin; initialed. Central 9383.

WED. ring lost—Wh. gold., dia. chips; vic. 64th-Kenwood-I. C. RR.; rew. But. 9803, Meakins.

WRIST watch lost—Lady's; small, gold; initials "E. V. N." on back. Reward. Call evenings. Park Ridge 896.

WRISTWATCH LOST—PLATINUM DIAMOND TAVANNES; INITIALS R. C. H. REWARD $25. RANDOLPH 1151.

WRISTWATCH lost—Man's Harvel make; name engraved John W. Roman; reward. Co. 23, Navy Pier, Chicago.

WRIST WATCH LOST—Ladies', Thurs., July 30, p. m.; liberal reward. Sunnyside 6420.

ZIPPER case lost—With pens, pencils of deceased soldier at 47th-Lake Pk.; reward. Dre. 8088. Address T H 62, Tribune.

HOUSEHOLD APPLIANCES.

General.

WANTED—Refrig., Electrolux vacuum, fans, DC to AC converter, sewing mach., adding mach., juicer, toaster, spray gun outfit, late model radio-phonogr. comb. and other elec. applis. All radios repaired and bought. ANY ELECTRICAL DEVICE REPAIRED. Mr. Oak, 1441 N. Clark. Delaware 5210.

JEWEL gas ranges, $46; Graybar Sew. Mach., $59; Thor Ironer, $34; Westinghouse Elec. Range, $77. Whistler, 621 W. Jackson.

FRIGIDAIRE, stove, just like new. 1114 Ridge-rd., 2d floor, Wilmette, Ill.

WANTED—Late model refrigerator and washer in good condition. Wellington 10002.

WE PAY HIGHEST CASH PRICES! For used Washers, Refrigerators. Key. 8710.

Electric Refrigerators.

FOR sale—Modern electric refrigerator, 4 cu. ft.; ideal for small family. Bargain at $75 Harts-rd., N. E. corner Caldwell, Niles, Ill. Niles 9739.

DEALERS, SERVICE MEN!
150 USED REFRIGERATORS.
$9 TO $19. OPEN SUNDAY.
7735 SOUTH CHICAGO-AV.

700 VARIOUS refrigs.—Worth $28,000; sell for $8,000; fire sale; imm. act. Dea. 3330.

WANTED—Electric refrigerator, not over 6 cu ft.; private party. Oakland 4951.

GENERAL Electric—Operates perfectly. 12 yrs.' old. Price $125. Pensacola 6952.

600 USED refrigerators. Cheap. Grieg, 713 N. Wells. Superior 6780.

FRIGIDAIRE — Used 5 months; like new. Word, 3140 N. Austin, 2d front.

⅓ H. P. Frigidaire compressor—50 ice cream cans, 5-gallon size. 638 N. Racine.

FRIGIDAIRE—5¼ cu. ft., $78. Frigidaire, 4¾ cu. ft. $68. 2856 N. Lotus.

FRIGIDAIRE—7.5 cubic feet late model; private party. Edgewater 6802.

WILL PAY UP TO $100 FOR USED REFRIGERATOR. MULBERRY 1689.

6½ CUBIC ft.—1941 model Frigidaire; like new. $150 cash. Buckingham 4418.

5 FT. Frigidaire, $60; 5 ft. G. E., $70 [cash]. 1522 W. 61st-st. Prospect 2386.

WANT good used 6 cu. ft. refrigerator—Private party. Address S G 203, Tribune.

Kitchen Stoves.

100'S OF Modern Table Top Gas Ranges. SUCH FAMOUS MAKES AS: Universal, Magic Chef, Detroit Jewel, Crown, Eagle, Zenith, and Estate. Now being cleared from our GIANT WAREHOUSE floors. YOU CAN BUY A NEW RANGE FOR $34. Free Delivery, Cash, or Terms. CENTRAL WHSE., 775 W. JACKSON. Open eves. exc. Weds., Fri. Sun. to 5.

200 UNIVERSAL, Roper, Magic, Florence, Tappan, Crown gas ranges. As low as $49. 3334 N. Central-av. Mul. 0800. Open eves.

WANTED—From private owner; used late model table top stove. Independence 5023.

GAS and elec. ranges—Universal, Roper, all makes. Bargain prices. 4237 N. Lincoln-av.

LATE model gas stove.....................$20 7506 Stewart. Stewart 6296.

MAGIC Chef—White table top; brd. new; $44. Warehouse Outlet, 1232 S. Halsted-st.

Room Heaters.

OIL heaters in original crates—Norge, American. As low at $28. 621 W. Jackson.

Vacuum Cleaners.

THE GREATEST SALE OF THEM ALL. Hoovers, Eurekas, G. E., Apex, and Electrolux. Guaranteed reconditioned. WHILE THEY LAST, ONLY $19.95. CENTRAL WHSE., 775 W. JACKSON. Open eves. Sun. to 5. Cash or terms.

HOOVER Vacuum Cleaner—Model 700, used very little. Sun. 7842.

APEX CLEANER—GOOD CONDITION. CALL ALBANY 4661.

Washing Machines and Ironers.

HURLEY washing machine—D. C., Model No. 8; original cost, $150. Also Hurley Ironer; D. C., Model 40; original cost, $79. Both need slight repairs. Call Central 8900.

THOR WASHER, $37.50. Also 50 used washers, ironers; $20 up. Open eves. 3448 W. North-av. Alb. 0140.

Water Heaters.

ONLY $29.50; slightly used, guaranteed Sands and Ruud automatic storage gas heaters. Cen. 8888, 217 N. Wells-st.

MOVING AND STORAGE.

Our Service Nation-Wide
Special rates to California.
Full or part loads.
Door to door—no crating required.
Full insurance—fireproof storage.
To and from all points in the U. S.
ANACONDA VAN LINES.
2735 N. Lincoln-av.
Phone Wellington 7717.

ALLIED VAN LINES, INC.
LOCAL AND LONG DISTANCE MOVING.
Bonded Storage. Capacity 1,000 vanloads.
AGENCY.
Garfield Pk. Storage Co.
3111 W. Madison. Kedzie 0827.

SAVE 25%—Move in padded compartments everywhere. No crating. Special rates to all western points. GENERAL MOVERS, INC., 2433 W. 14th. MONROE 4870

A & M RETURN—Coast to coast; bonded, low rates. Wentworth 6445. 5902 S. Normal-bl. Night and Sun. Ph. Engl. 6561.

WARREN BROS. MOVING CO.—Interstate lic. and bonded. 2450 Montrose. Irving 3303.

TRANS-AMERICAN — COAST TO COAST. 540 W. 59th. Wentworth 0700.

LOANS—PERSONAL AND BUSINESS.

Personal Property and Salary.

LOANS

$50 for $4.54 (Total Cost)
$100 for $9.08 (Total Cost)

WHEN REPAID IN 6 MONTHLY INSTALMENTS.

See other loans and payment plans in table. You can get a loan on your note, car, or furniture. No endorsers. No credit inquiries are made of friends or relatives. Payments include charges at Household's rate of 2½% per month on that part of a balance not exceeding $100 and 2% per month on that part of a balance in excess of $100. There is nothing else to pay. Special quick service on salary loans to employed women.

Choose a monthly payment plan.

CASH LOAN YOU GET.	3 payments.	4 payments.	6 payments.	9 payments.	12 payments.
$ 25	$ 8.76	$ 6.65	......	......	......
50	17.52	13.30	$9.09	$6.28	......
75	26.28	19.95	13.63	9.42	$7.33
100	35.04	26.60	18.18	12.57	9.77
125	43.75	33.22	22.69	15.68	12.19
150	52.47	39.82	27.19	18.78	14.59
200	69.84	53.01	36.17	24.96	19.36
250	87.22	66.16	45.12	31.11	24.12
300	104.59	79.32	54.08	37.26	28.87

To apply phone, write or visit office. No delay.

LOOP OFFICES:
5 S. Wabash, 13th floor. STAte 0151
36 S. State, 16th floor. FRAnklin 0884
100 W. Monroe, 7th floor. STAte 1777
111 W. Washington, Rm. 253. FRA. 1082

NEIGHBORHOOD OFFICES:
4704 Irving Park, 2d flr. PENsacola 4570
3150 Lincoln-av., 2d flr. LAKeview 8844
1737 Howard-st., 2d flr. ROGers Park 8320
4554 Broadway, 2d flr. LONgbeach 7163
2800 Milwaukee, 3d flr. CAPitol 3440
6856 S. Halsted-st., 2d fl. ABErdeen 4060
841 E. 63d-st., 4th fl. PLAza 8360
9204 Commercial-av., 3d fl. SOU. Chi. 0103
11106 S. Michigan, 3d fl. COMmodore 3880
6255 S. Ashland, 2d fl. HEMlock 4510
2355 W. 63d-st., 2d fl. REPublic 4472
1 N. Pulaski [Crawford], 5th fl. KED. 0704
Cicero, 6012 Cermak-rd., 2d fl. CICero 6400
Oak Park, 1140 Lake-st., 3d fl. EUClid 503
Chicago phone, Austin 0474.

HOUSEHOLD FINANCE CORPORATION.

CAUGHT SHORT?
Pocket Money 'Til Pay Day
$25 FOR 30 DAYS
COSTS ONLY 75c
NEED "POCKET MONEY"?
Commonwealth will give you $10 to $25 to tide you over. Repay in a week or two, or keep the money longer if you wish. Charges are made only for actual number of days you use the money. If you need a larger amount, $100, $200, $250, or more—just let us know. [The cost quoted herein is based on a monthly rate of 3% on that part of a balance not exceeding $150 and 2½% on that part of a balance in excess thereof.]

COMMONWEALTH LOAN CO.
3166 LINCOLN-AV., cor. ASHLAND at Belmont, Rm. 224. BITtersweet 3360
4803 LINCOLN-AV., cor. WESTERN at Lawrence, Rm. 208. LONgbeach 3456
4013 MILWAUKEE-AV., cor. CICERO at Irving Park, Rm. 307. AVEnue 0443
1791 HOWARD at CLARK, Rm. 312 ROGers Park 0754
6252 COTTAGE GROVE-AV., at 63d. Room 200. HYDe Park 3675
936 WEST 63D-ST., at SANGAMON, Room 1. ENGlewood 1711
1 N. PULASKI [Crawford], at MADISON, Rm. 415. VAN Buren 5040
137 N. MARION-ST., at LAKE, R. 204 Chgo. Ph. Aust. 1614, Oak Pk. Vil. 6886
6428 W. CERMAK-RD., nr. Ridgeland. Chgo. Ph. LAWndale 2882. BERwyn 371

SALARY LOANS
$25 TO $300
ON
YOUR
OWN
SIGNATURE
to employed men and women.
Arranged while you wait.
NOTE LOANS
to civil service and government employes.
Immediate service.
AUTO LOANS
No insurance required.
FURNITURE LOANS
Money same day you apply.
No deductions.
Convenient Monthly Payments.
Phone Your Application.
IMPERIAL CREDIT CO.
LOOP:
8 N. Dearborn, at Madison, 2d fl. FRA. 6141
SOUTH:
6317 S. Halsted, nr. L sta. ENG. 4010
3200 W. 63d-st., at Kedzie, 2d fl. PRO. 6600
WEST:
7 S. Pulaski [Crawford]. NEV. 7060
NORTH:
1548 Belmont, at Ashland, 2d fl. WEL. 6700
4802 Broadway, at Lawrence. LON. 5188

DOMESTIC FINANCE CORP.
6 E. RANDOLPH-ST. FRA. 3494.

YOU Can Borrow at LOCAL LOAN

Any man or woman, married or single, with a steady job or income, can borrow $25 to $300 at Local Loan IMMEDIATELY. Whether employed in an office, in Civil Service, or in a factory, you can borrow on your salary, furniture, automobile, etc. . . . . for

CREDIT ACCOUNTS
FALL COAL SUPPLY
AUTOMOBILE REPAIRS
CONSOLIDATED BILLS
ETC. — ETC. — ETC.

Return all or part of the loan any time to lower costs—you will be charged only for the actual time you keep the money. Payments to suit your paydays, weekly, semi-monthly, or monthly.

LADIES: More employed women daily take advantage of our confidential loan service.

PHONE FOR YOUR LOAN—FULL DETAILS IN 2 MINUTES.

LOCAL LOAN CO.
UNDER STATE SUPERVISION.
7 W. Madison at State. RANdolph 8400
8 N. Ogden-avenue. SEEley 3700
[At Madison and Ashland.]
1 N. Pulaski at Madison. KEDzie 5900
[Oak Park phone EUClid 6163.]
4800 W. Cermak at Cicero. ROCkwell 8000
[Cicero phone CICero 6210.]
4658 S. Ashland at 47th. YARds 4870
821 W. 63d at Green. ENGlewood 7800
807 W. 79th at Halsted. RADcliffe 4500
11054 S. Michigan. PULlman 7500
1212 N. Ashland at Milw. BRUnswick 3100
3204 N. Central at Belmont. AVEnue 4200
4013 Milwaukee at Cicero. AVEnue 1400
4802 N. Western at Lawrence. LON. 2161

IF YOU NEED TO BORROW
CALL
T. B. WARD, INC.
Where any man or woman, steadily employed, can borrow from
$30 UP TO $300
T. B. WARD, INC.
Room 408 8 S. Dearborn
RANDOLPH 2060.

Quick Cash Loans
$25-$50-$100 or More
Phone Central 4733
C. C. ERD
7 S. Dearborn-st. Suite 616

$25 TO $300 ON YOUR SIGNATURE ONLY. General Finance, 211 N. Wells. And. 3025.

Business Loans.

ONE DAY
Is all you need
TO MAKE A
BUSINESS LOAN
ON THE EQUIPMENT OF ANY BUSINESS—FACTORIES, MACHINE SHOPS, RESTAURANTS, STORES, ROOMING HOUSES, LAUNDRIES, MOTOR TRUCKS, ETC.
$500 to $150,000
NO CO-SIGNERS. LOW RATES.
ALL NEGOTIATIONS CONFIDENTIAL.
Address G A 215, Tribune

NO OBLIGATION
OUR REPRESENTATIVE WILL CALL
PHONE CENTRAL 5532
$350 TO $150,000
To Factories, Machine Shops, Restaurants, Stores, Rooming Houses, Laundries.
QUICK—CONFIDENTIAL
NATIONAL ACCEPTANCE CO.
111 W. MONROE. ROOM 1314.

$300 to $150,000
ON EQUIPMENT OF ANY BUSINESS. NO CO-SIGNERS. EASY TERMS. ILLINOIS, INDIANA, AND MICHIGAN.
F. BOLAND
Oldest Estab. in Chicago
9 W. WASHINGTON-ST.
FRANKLIN 1966

WE MAKE LOANS on Accounts Receivable, Machinery, Equipment, War Contracts, Warehousing, and Inventories. FULL DETAILS — NO OBLIGATION.
IROQUOIS FINANCE CO.
176 W. ADAMS-ST. CENTRAL 7070.

BUSINESS loans—Quick service, low rates. ALSO DEFENSE FINANCING. See us first. Great Eastern Co. Dea. 0320. 134 N. La Salle

Collateral Loans.

$5,000 CHATTEL mortgage—6% interest and large prepayments; matures in 24 months; will discount $1,500 for immediate cash. Excellent security. ADDRESS T F 291, TRIBUNE.

WANTED by Church—$2,000 for 5 years; notes of $25 or more. Mohawk 1733, 7 to 9 p. m. only.

JEWELRY LOANS—$1 to $10,000. ILLINOIS STATE PAWNERS ASSOCIAT'N 140 N. Dearborn, cor. Randolph, 2d floor.

Are you looking for a better job? No matter what kind you want, you are far more likely to find it by following the Help Wanted columns in the Tribune want ad section. Because the Tribune is the long established employment market of the midwest, employers and employment agencies place more Help Wanted advertising in the Tribune than they place in any other Chicago newspaper. Read the Help Wanted ads in today's Tribune now.

MACHINERY AND EQUIPMENT.

For Sale.

AUCTION AUCTION
Due to the Acquisition of Our Building by the Office of Defense Transportation of the United States Government for the Duration, the Board of Directors has ordered the Liquidation of our Chicago plant only at Unrestricted Public Auction on
Tuesday, August 4, 1942
at 11 A. M. on the Premises at
4401-51 W. Ogden-av.
Chicago, Illinois
of all the Machinery, Machine Tools, Equipment, and Fixtures of the
Interstate Metal Products Co., Inc.
Inventory Val. Over $200,000
CONSISTING OF:
16 Brakes, 50 Punch Presses, Lathes, Shaper, 14 Shears, 35 Welders, Conveyors, 12 Grinders, 7 Drill Presses, Gardner-Denver Air Compressors, Spray Booths, Factory Equipment, Tractors, Trailers, Office Equipment, etc. 400 Tons of Steel, 700 Rolls of M. G. Paper, I Beams, Craft Paper, etc.
Exhibition:
SATURDAY & MONDAY, AUG. 1ST & 3D.
Michael Tauber & Co.
Auctioneers
411-423 S. MARKET-ST., CHICAGO, ILL. WEBSTER 4500.

Moving to Our New Plant
4300 N. CALIFORNIA-AV.
Special selling of stock at our present location, 1811 W. Carroll-av. Automatics, lathes, grinders, drills, turret lathes, and other tools. Your inspection invited during the next few days. All reasonable offers will be considered. Scott Mach. Sales. Mon. 1690.

FOR sale—30,000 lbs. S. A. E. 1010-18 B. W. gauge x 24 in. x96 in. to 120 in. cold rolled sheet steel; requires preference rating A-2 or higher; to be sold in lots of less than 5 tons. 3,025 lbs. No. 33 Allegheny steel sheets, 18 U. S. gauge 24 in. to 36 in. wide x 96 in. long; requires preference rating A-1-A or higher. Kellogg Switchboard, 6650 S. Cicero-av. [Purchasing Dept.]

CRAWLER CRANE
¾ YD. P. & H. GASOLINE CRAWLER CRANE; 38 FT. LOOM.
IRON & STEEL PRODUCTS INC.,
13432 S. BRAINARD CHICAGO.
PHONE BAYPORT 3456.

THREE 24" I BEAMS 55' LONG.
TWO 24" I BEAMS 20' LONG.
SIX 18" I BEAMS 35' LONG.
FOUR 18" I BEAMS 30' LONG.
ONE 275,000 gal. steel tank, ¼" plates.
150 KVA, 3-60-220 West. direct connected D. C. to poppet valve engine.
Robt. W. Lysle & Co. Har. 5569.

WILLING to sacrifice one of our planers now in operation, in excellent condition. Pond planer size, 48 inches x 48 inches x 24 ft. long; 4 heads with motor driven power feed arrangement; also special and separate milling attachment which fits on cross rail. Address X H 192, Tribune.

STEEL plate ⅜ in. to ⅞ in. thick, 5 in. to 24 in. wide, 20 in. to 152 in. long. Also 15 tons high grade cast iron plates, approx. 1 in. thick; top, bottom, and 1 edge planed; in various sizes from 4 to 20 in. wide and 10 to 152 in. long, at 2c per sq. in. Chicago Mold and Machine Co. Nev. 8080.

FOR SALE—Large lathe, 9 ft. between centers, 59 in. swing; good usable condition; $1,200.00. 1 24-in. planer type shaper, old but still working, $200.00. Mr. June A. Short, 1212 W. Short-st., Independence, Missouri.

CHEAP — NO. 00 MOTOR DRIVEN RAYMOND SCREEN MILL, like new; 500 gal. copper extraction still, compl.; 1,000 to 25,000 gal. cypress and redwood tanks. E. M. Heller, 39 S. Des Plaines. Mon. 3807.

MACHINISTS AND TOOL MAKERS. Investigate NEW PRECISION TOOL replacing depth mike. Measures to one-tenth of a thousandth. Price only $2.50. Write Specialty Tool Co., Minneapolis, Minn.

FULL Gar. Equip.—Lift, Air Comp., Grease Guns, etc. Qu. Batt. Chgr., Car Washer, Gas Pump, Steel Shelving, Jacks, Chain Hoist and Rail, Cash Reg., Safe, Add. Machine, Stock. Address B 326, Tribune.

ICE MACHINES.
New, 2 ton. Also complete set of drawings, patterns, jigs and fixtures; also materials for 10 machines. Anderson Machine Co., 2256 W. Walnut.

ARC welders, new A. C. and D. C. electrifier type; upright Rockford drill press; 24 in. swing with 5 h. p. motor compl.; 1 No. 4 and 1 No. 5 Ettco tapping attach., new. Dearborn Stove, 3256 Milwaukee. Mul. 1500.

20 TON silicon strips, 24 and 26 ga., 1½ to 5 in. widths; speed deducers; Reeves drives; pipes in all sizes; leather belting; gas unit heaters; wrapping paper, 30 in. wide rolls. Gordon Bros., 1334 W. Lake. Hay. 5940.

1-10 H. P. 220 v-900 R. P. M. 3 phase U. S. motor—Excellent condition; 1 year service guarantee, 1 G. E. reverse switch complete; will buy 2 H. P. 220 3 phase motor or accept in trade. Lafayette 3191.

INTERNATIONAL T. D. 40 tractractor, Diesel, wide gauge, 18 in. treads, completely overhauled; new pins and bushings in tracks; exc. cond.; price $2,500. W. O. Hyde, Momence, Ill. Phone 9203.

LIKE new—1 Economy port. elevator, 1,000 lb. cap.; 1 complete, all steel slat conveyor, 55 ft. long, 16 in. wide. Cheap. 2656 S. Damen. Canal 8932.

Hand Lever Collet Closers
FOR ALL TYPES LATHES.
Recor Mfg. Co., 430 S. Green. Mon. 9763.

30 CFM portable air compressor with gas eng., hyd. lift air compressors, spray units, fans, booths, car washers, new exhaust fans, $6. 801 W. Washington. Hay. 5680.

TRANSFORMERS—3 Wagner 15 KVA, 220 V. Prim. 220 or 110 V. sec. PUMPS—2 centrif. 150 G.P.M. motor driven A. C. Address J A 305, Tribune.

16 IN. Cincinnati shaper; No. 00 B. & S. milling machine, direct motor drive; Pratt & Whitney No. 2½ turret lathe; South Bend lathe, 16x18. 2021 Clybourn-av.

BOILERS, FILLERS, KETTLES, MIXERS, tanks, dryers, labelers, pumps, grinders, sifters, scales, bottle rinsers, conveyors. LOEB, 910 N. MARSHFIELD. Mon. 5602.

FOR RENT—¾ yd. clam shell bucket, 1 Austin road scraper. P. C. Smith, 3650 E. 112th. Reg. 8100.

BARG.—Link belt barrel hoist, bucket elevator, motors, pumps, 25,000, 35,000 gal. wood tanks. Smith, 3650 E. 112th. Reg. 8100.

1 SOLEM 37"—2 drum endless bed sander, all direct motor drive. Address E B 32, Tribune.

FOR sale—1 Porter 3 knife jointer, 20" round hd.; perf. cond., $125.00 f. o. b. Frey Bros. Lbr. Co., Mich. City, Ind.

BARG.—Troy Trojan 100 in. flat work ironer. Forse hot shirt press, starch cooker. P. C. Smith, 3650 E. 112th. Reg. 8100.

PRESS—125 ton D. G. str. side 56½ Consolidated; 6" stroke; 24½" bet. uprights; 28,000 lbs. Auburn Metal Prod., Auburn, Ind.

THREE 3,700 gallons, and four 8,200 gallons, 3 inch cypress tanks, excellent condition. Phone Sycamore, Ill., 803.

WOODWORKING MACHINERY.
New and rebuilt. Cash or terms.
Woodworkers Tool Works, 222 S. Jefferson.

20 IN. PEDESTAL FANS, $19.50. Electrical materials, switches, pipe, fuses, etc.; new and used. Delaware 4939.

1 BROWN & Sharpe, No. 1 Universal external grinder; A-1 cond.; motorized. Complete. Randolph 0924.

USED Barber Grune Mod. 61 Convyr., 5 h. p. 220-3 phs. 7 cu. yd. coal box with Anthony hoist. Joliet Dock Co., ph. Joliet 4368.

ACME AUTOMATICS.
NO. 52, NO. 53, NO. 54 IN STOCK.
MALCO, 1046 W. Van Buren. Seeley 5673.

9"X4½' SOUTH Bend motorized lathe, complete with tools; No. 2 Univ. Rockford mill. mach. Aaron's Co., 172 N. Halsted.

SLEDGE Hammers, picks, wedges, and bull points; all steel; good condition. Seffren Supply Co., Halsted and Lake-streets.

100 H. P. F.-M. DIESEL engine, with or without D. C. generator, complete. CALUMET 6269, AFTER 11 A. M.

LOCOMOTIVE type firebox boilers—Complete with stacks and fittings. Tourne, 204 Queen and Crescent Bldg., New Orleans, La.

4 GENERAL Electric fans, 16 in., A. C.; excellent condition. Call Central 8900.

ANGLES, Channels, Bands—¼-in. thick and lighter. Harrison Sheet Steel Co., Man. 1261.

AIR comp., Weld. test bench, hydraulic lift, motor analyzer, car washer. Craw. 2362.

30 IN. extractor and dry clng. washer for sale. Englewood Cleaners, 5119 S. Halsted.

200 AMP. gas driven—Almost new, cheap. 9303 Burnside-av. Pul. 9694.

SELL-rent—7-S concrete mixer with skip; mortar mixer, saw rig. Euclid 5400M. eves.

CRESCENT and DELTA machinery — Large stock. Machinery Dealers, 606 Lake-st.

BLOWERS, fans, exhausters—Used, all types. Gen. Blower Co., 405 N. Peoria. Mon. 0574.

INTER. Cat. Tractor—Hyd. front end loader. ¾ yd. bucket. Barg. Keller, Forest 5251.

AIR compressors—New and rebuilt; sales and service. 1921 South State. Cal. 7707.

FOR laundry and dry cleaning machinery. 4950 N. Western-av. Ph. Longbeach 2132.

FOR SALE—500 pounds 13 gauge spring steel wire. C. Bunker, Ontarioville, Ill.

COMP. shoe repair, equip., mach., counters, showcase, etc.; barg. 4529 Hazel. Rav. 1757.

FANS—12"-30" sizes. A. C. and D. C., new and rebuilt. National, 1915 S. State. Cal. 2770.

800 WATT Koehler A. C. light plant. Wille Tractor and Equipment Co., Momence, Ill.

2 BOILERS—12 yrs. old, inspected, 190 h. p. by 125 lb. steam. Brunswick 6415.

24 GA. H. R. P. sheets or will shear into blanks. Address S F 403, Tribune.

FOR sale—Motors, elec., ⅓, ¼ h. p.; also office water cooler. Pruitt, 425 N. La Salle.

6 PRODUCTION LATHES—1 HAND SCREW MACHINE. 7140 S. HALSTED. VIN. 9664.

H & W Auto. dieing mach.—50 t. cap., comp. eqpt.; exc. cond. Address S F 401, Tribune.

IMMEDIATE DELIVERY
10 ton capacity stone yard derrick, full swing, 40 ft. boom.
2 late type Patch stone gang saws with motors.
2 Patch swing arm polishers, 7½ H. P. and 5 H. P. motors.
8' Patch rubbing bed, overhead drive.
2 Hall & Brown carburendum swing saws with tables, B. D.
CONSUMER'S MACHINERY EXCHANGE.
146 W. ROOT-ST. BOU. 4421.

FOR SALE OR RENT
30 ton American steam locomotive crane.
No. 3 Northwest crane, shovel, dragline.
No. 4 Northwest crane and dragline.
No. 4 Northwest shovel.
½ yd. Bay City shovel, crane, dragline.
¾ yd. Koehring crane.
¾ yd. Koehring, 1 yd. P. & H. shovel frts.
½, 2-¾, 1, 1¼ yd. dragline buckets.
48" and 54" vertical high pressure boilers.
80 h. p. portable Firebox boiler.
Mertes Machinery Co., 1622 S. First-st., Milwaukee, Wis.

FACTORY EQUIPMENT FOR SALE.
1-10" covering machine with Universal hd.
1 carload 29"x17"x21" strong gum wood boxes, originally contain. 230 lbs. silk yarn.
1,800 galvanized iron boxes 12"x6"x5¼".
1 Tate-Jones No. S-5 fuel oil pump. Also other pumps.
1-P. H. 4 260 needle Wildman knitting machine. 1-3½" 240 needle Hemphill knitting machine.
1-54 package Franklin dyeing machine.
Inquire P. O. Box 19, Rockford, Illinois.

TRACTORS
CLOSING OUT OUR TRACTOR DEPT.
1 Caterpillar 12 ton model 65; 2 10-ton model 60s, one with bulldozer; 1 Linn tractor with 6 yd. dump body; 1 Taylor 50 h. p. on wheels; 1 Fordson on rubber tired wheels with double drum power winch; also complete line of contractor's equipt.
EQUIPMENT CORP. OF AMERICA,
1150 S. Washtenaw. Nev. 2400. Call Mon.

DUSTKOP STOPS DUST
from tool, cutter, and surface grinders at low cost. Portable, self-contained system has 110 volt G. E. motor, fan, and easily removable filter. Immediate delivery of standard units [new] on priority. Hundreds now in use in war work. Write for bulletin. AGET-DET. MFG. CO., 2048 Book Bldg., Detroit, Mich. Tele. Cadillac 3090.

EWERT & KUTCHEID 10 FT. POWER SQUARE SHEAR; 16 GAUGE BELT DRIVE; SEV. USED SPRAY BOOTHS; 1 61 CU. FT. 4 CYL. AIR COOLED COMPRESSOR, COMPLETE, 1 78 CU. FT. 2 CYL. WATER COOLED AIR COMPRESSOR. COMPLETE.
HINTZ ENGINEERING CO.
2640 WASHINGTON. NEVADA 6789.

TWO 2-inch Cleveland model A automatic screw machines—Reconditioned. Jones and Lamson 3"x36" turret lathe with Lima drive, collets, tools. Good condition. Greenlee 2¼"x26" turret lathe with Lima drive, collets, tools. Good condition. 5 D. Saunders pipe threader, 6", with Landis head. DAVID C. PYLE, MACHINERY. 920 E. 40th-st., Indianapolis, Ind.

Manufacturer's Equipment
Over 1,500 pieces of equipment for candy and food mfrs.; kettles, mixers, grinders, tanks, motors, pumps, paper cutters, ammonia refrigerators; also chemical and paint mfrs.' equip. Send your inquiries. SAVAGE BROS., 2638 GLADYS-AV.

MODERN external grinder 12x24 in. Lathes, 14-18-22 in. swing; Sterling & Norton H. Duty grinder. 16 in. vertical drill presses. A. C. motors, 440 volts; H. P. 2-5-7½-10-15-20-25-30, with compensators. Switch boxes and insulated electric wire. CONSUMERS MACHINERY EXCHANGE. 146 W. Root-st. Bou. 4421.

MILLING CUTTERS made to order, and the cost will be about 2 or 3 times the list price for making small lots. Also we want to buy some good B&S dividing heads and a backing off machine. William Reid Co., 2271 Clybourn, Chicago.

UNIVERSAL Miller Kempsmith No. 0 7"x32", radial drill 6 and 2½; 10 lathes—all sizes; 2" Cleveland automatic, tri combination punch and shear No. 16, Universal turret lathe 2½". Kings County Machinery, 394 Atlantic-av., Bklyn, N. Y.

Pratt-Whitney worm grinder
ALSO 5 IN. STROKE punch press.
2½ IN. HORIZ. BORING MILL.
H. C. Williamson, 321 N. Pulaski. Ked. 5365.

A. C., D. C. BLOWERS, FANS, EXHAUSTERS, MOTORS, PUMPS, GEAR REDUCERS, REEVES, DRIVES, HOIST, COMPRESSORS; LGE. STOCK; SELL, EXCH. LAMBERT'S, 115 N. Des Plaines. Mon. 3335.

MUST SACRIFICE copper and steel jacketed kettles, powder mixers, bottle labeling, and filling machines, filter presses, soap and chemical equipment, etc. NEWMAN, 1051 W. 35th-st. Yards 3665.

85 TON Cleveland press; 35 KV Federal spot welder; 26 in. Cincinnati shaper, 10 in. x 52 in. Landis grinder; No. 3—36 in. B. & S. gear cutter, 16 in Niles slotter. H. H. Pelz Mach. Co., 9 S. Clinton. State 3332.

PRATT & Whitney lathe, Le Blond lathe, New Haven lathe, punch press, kick presses, drill presses, band saw, joiners, rip saw, new blowers complete with motors. B. Glassman Co., 1427 S. Jefferson. Hay. 8894.

STORAGE TANKS—Two 15,300 gal. 5/16 welded and one 12,200 gal. ¼" horizontal, with 25 2" gate valves, swing joints, 100 ft. pipe [immediate shipment]......$2,985 ADDRESS E A 46, TRIBUNE.

FLEX. SHAFT—6 ft., with ¼ h. p., 3,450 speed A. C. motor, $27.50; ¼ h. p., 3,450 sp. mot., $19; 1 h. p., $25; 30 iron boxes, 10x19x8, 45c ea.; others. 1885 Milwaukee.

¾ IN. CLEVELAND AUTO. SCREW MACH. BROWN & SHARPE No. 11 cyl. grinder. No. 95 CONSOLIDATED PRESS. H. C. Williamson, 321 N. Pulaski. Ked. 5365.

GEAR hobber, Barber C No. 3 M. D....$2,000 Gear cutter, No. 6 B & S 60x11...$3,000 7 Planers, 22x60 to 48x12, motor driven. Bansbach Machy., 3911 Madison. Ked. 0212.

CLOSING out complete garage equip. — Wayne air compresser; spray paint outfit, asst. sheet metal bench tools, 1,200 ft. 1 in. Manila rope, pullies, etc. Oak. 4897.

MOD. cylindrical grinder, 56-in. table, M. D., turret lathe, Grant spinner, 3 spindle Rockford drill, fly wheel lathe, lathe M. D., hacksaw, production mill. 4335 Armitage-av.

500 ALL NEW Oil condensers—In sealed tin containers. Porcelain base on terminal; 8 mfd., 600 volt D. C. Reas. price. Address S F 404, Tribune.

NEW No. 3-8-27-12 ounce Lestes Injection Molding Press. 8 oz. cyl. Compl. with 30 h. p. motor and auto. starter. Installed but never used. Address X E 563, Tribune.

FOR sale—About 6,000 pounds, 16 gauge galvanized band iron in 1," 1¼," and 1½" widths and rivets. Write to A. J. Verville, Hancock, Mich.

ELEVATOR—Almost new; pass. and freight; autom. push button type; A. C. Complete with doors. Armstrong's, Cedar Rapids, Ia.

AIR compressor—Q. W. valve facing machine, 2 speed portable grinder. Portobar, welding outfit compl., battery chgr., misc. small tools and many other items. Plaza 6611.

ALLEN Testing Tools for auto service station, greasing machine, all kinds of fender tools, accessories. 930 E. 47th-st.

TOLEDO dial scale, 200 lb. capacity with stand and pan. New condition. Address X E 409, Tribune.

3 USED metal spray booths with openings for equipment, pipes, 1 exhaust fan, reasonable. Room 400, 509 S. Wabash.

FOR ANY KIND of machine tools reasonable see AARON'S MACHINERY CO. 172 N. Halsted. Hay. 2334. Chicago.

SCALES FOR DEFENSE PLANTS.
Also maintenance. Columbia Scale Co.
2439 N. Crawford. Albany 0003.

NOW OR NEVER.
LOUD SPEAKER AMPLIFIER.
Call systems; reasonable. Buck. 4142.

2 25-TON, 50-ft. span overhead traveling cranes, cheap. H. & P. Mach'y Co., 5819 Enright-avenue, St. Louis.

FOR Sale—Ostiander-Seymour style B Mat roller, 220 V. D. C. 3 h. p. 2 speed bed, 30x38. Partridge. Harrison 3732.

DIESEL-Gasoline Eng. Generators, 4 k. w. and up; B 25 Ilg. Blowers, etc. Diesel-Electric Eng. Co., 201 N. Wells. Fra. 4792.

8,000 LBS. of 10 in. 8.4 lb. J. & L. channel. 8,000 lbs. of 12 in. 10.6 lbs. J. & L. channel. All 30 ft. long. Brunswick 7440.

DRY cleaning system complete with still. Synthetic. Prac. new cost $3,500; must sacr.; need space. Elmwood Pk. 1440.

3 USED bucket elevators—2 steel bins; 2 dragline hoists; 8" water pump. Triangle Eng., 2948 W. 26th-st. Roc. 4464.

REBUILT SCALES.
Platform, floor, dial, and bench scales.
OWEN SCALE, 1409 S. Ashland. Mon. 7933.

2 NO. 3 hand milling machines, motorized; now operating. Also five ½ in. capacity drill presses, motorized. State 6360.

TRUCK SCALE—20 ton; for 9 ft. x20 ft. pit; reas. 1814 N. Lorel. Berkshire 1754.

GARDEN tractor, large power mower, will rent sickle mower. We buy. 5111 Ogden.

STORAGE Tanks to 10,000 gal.; also pneumatic tanks. Kneppreth, 2026 S. Wabash.

1 SHEET metal brake, 2 ft., like new; cuts up to 18 gauge; $150. 2511 N. Pulaski.

WANT—Lathe, milling, shaper, grinding, drilling WORK. Henry, Pal. 8181.

GARDNER Air Compressor, size 6x20, 125 lbs. pressure; best cond. Wabash 7777.

NEW 18 in., 26 in., and 32 in. exhaust fans. Queen City Electric, 515 S. California.

FOR SALE—Die cutting press, 14x48. Whitehall 7952.

MOTORS, SHAFTING, R. B. HANGERS; D. C., A. C. FANS. 414 N. STATE.

16 IN. A. C. and D. C. oscillating fans. Lou Miller, 1831 S. State-st. Vic. 4344.

CHICAGO Pneumatic air compressor, 7½x6 with tank. Grant, 2713 S. Dearborn.

2 GLASS lined tanks; 5,000 gal. each. Price $750 each. Address S F 402, Tribune.

ANALYTICAL scale—Weighs to 1/10,000 of a gram. Wessel, Whitehall 4927.

SELLING out new store fans—Ex. fans. Attic fans; very cheap. 2553 Madison.

1 USED Binks 12½ ft. compressor with 2 h. p. motor. Mr. Graf, Vincennes 1455.

Wanted.

WANT Howe or Fairbanks large warehouse scale; priv. Address T F 294, Tribune.

MACHINE tools and equipment wanted. 100 S. Jefferson, 1st floor. Canal 2823.

WANTED—30-32 gauge sheet steel shearings or strips; 1½ in., wider. Central 1766.

Wanted.

SHAPER
WANTED
14 OR 16 INCH STROKE
Cincinnati or equivalent. Must be in good condition for toolroom. Phone Superior 5168 or write McDonald & Miller, 361 W. Superior-st.

AID WAR PRODUCTION.
By selling or trading your surplus A. C. and D. C. motors, generators, pumps, blowers, speed reducers, etc. Phone or send your lists. We buy, sell, rent, repair, and exchange all kinds of A. C. and D. C. motors and generators.
ARTHUR WAGNER CO.,
1436 Randolph-street. Monroe 7409.
Practical engineers for over 35 years.

WIRE WANTED
Soft, galvanized or plain annealed wire, gauges 22 to 26, in 5 lb. coil or larger. Write C. ERICSON, 1122 Folsom-street, San Francisco, Cal.

WANTED—Two 500 H. P. 4 drum high pressure water tube boilers for coal burning. Working pressure of 175 lbs. or over. Must have an A. S. M. E. code inspection. Address L P 271, Tribune.

WANTED—Large size oil storage tanks; ¼ to ⅜ in. plate, welded or riveted. CONSUMERS MACHINERY EXCHANGE. 146 W. ROOT. BOULEVARD 4421.

WANTED—About 10 KW Diesel 110 volt automatic gen. plant for farm use. Joe H. Wildermuth, 527 Broadway, Gary, Ind.

WILL purchase an 8, 12, or 15 yd. le Tourneau or Carryall earth moving equip. complete. Call Mr. S. S. Tobias, Long. 6000.

BELT CONVEYOR SYSTEM—30 ft. or longer, operated by gasoline engine. CALL HAYMARKET 2064.

WANTED — Lathe, Milling Machine, Shaper and Trinder work. WARNER STEEL PRODUCTS CO., Ottawa, Kas.

WANTED—2 unit heaters for high pressure steam; also dry cleaning press machine. Cash. 6328 Dorchester. Mid. 7100.

WANT No. 2 B & S. Reid, or similar surface grinder. Dearborn Stove Co., 3256 Milwaukee-av.

WANT 2¼ in. single or multiple spindle automatic screw machines. Dearborn Stove Co., 3256 Milwaukee. Mulberry 1500.

WANTED—Hydraulic molding presses, 25-100 ton capacity; complete with pump and valves. Address X E 408, Tribune.

NAILING machine wanted—Up to 24 inch. Will buy or rent. O. W. Johnson, 1100 Washington-blvd. Monroe 0056.

WTD.—650 lbs. ⅜ in. round free cutting brass rods. National 2134.

WTD.—Steel sheets or coils, 20 ga. up to 14 ga. ADDRESS S J 383, TRIBUNE.

WILL PAY TOP PRICES FOR USED MACHINERY AND TOOLS. HAY. 5187.

WANT 20 h. p. d. c. motor, 110 volt. Machinery Dealers, 606 W. Lake-st.

WANTED—TRUCK CRANE AND FORDSON TRACTOR. DELAWARE 5508.

WANTED—Machinery and electric motors; highest cash prices paid. Cohen, Canal 8932.

RADIOS, SUPPLIES, AND SERVICE.

Open Today, Sunday, to 5
Giant Surplus Stocks
PRODUCTS OF LEADING MANUFACTURERS NOW BEING SOLD AT
Central Warehouse
NEW 1940-'41 AND '42
Stromberg-Carlson, Zenith, R. C. A., Philco, G. E., Admiral, Wilcox-Gay, and others. Some only 1 or 2 of a kind, in original cartons. Combinations, consoles, arm chair models, portables, midgets, recorders all cabs.
Midgets, 100s of them, all styles. From $12.95
Portables, 3-way types, big stk. From $9.95
Arm chair models, exquisite cabs. Fr. $29.95
Consoles, all kinds, descriptions. Fr. $39.00
Combinations, huge variety.....From $69.00
Cash or terms arranged. Seeley 4141.
775 W. JACKSON-BL.
Open eves. exc. Wed., Fri.; Sun. to 5.

$180 SAVING
ON FLOOR MODEL
MAGNAVOX
This handsome mahogany Regent Symphony phonograph-radio has the famous Garrard automatic record changer; powerful radio receiver. Used only for salesroom demonstrations; regularly $475. . . NOW $295. Terms.
LYON & HEALY
243 SOUTH WABASH-AVENUE.

OUTSTANDING BARGAINS.
New, exchanged, and repossessed.
RADIOS AND RADIO-PHONOGRAPHS.
R. C. A. Victor automatic comb.......$59.95
Ansley modern D-17, A. C.-D. C.......$89.50
Zenith 10 tube F. M.-A. M. console...$99.95
R. C. A. Victor auto. comb. console..$135
Stromberg-Carlson Hepplewhite.....$172.50
Capehart Panamusé, twin speakers.$199.95
Magnavox Regency de luxe charger...$235
Stromberg-Carlson autograph model..$350
CABLE PIANO CO.
228 S. Wabash-av. Harrison 1644.

IMMEDIATE DELIVERY
ALL THE NEW 1942
RCA VICTOR
RADIOS AND VICTROLAS
SOLD ON EASY TERMS.
W. W. KIMBALL CO.
308 S. WABASH-AV.

BISSELL-WEISERT.
Capehart De Luxe, reconditioned; beautiful Chippendale cabinet, famous reversible record changer. Outstanding value at $249.50; terms. New instrument warranty. Store hours 9:30 to 6. No phone inquiries.

BISSELL-WEISERT
Capehart Representatives.
548 NORTH MICHIGAN.

CAPEHART.
Reconditioned Adam model, walnut, with de luxe reversible record changer. Was $995; now $350.
Lyon & Healy, 842 N. Michigan.

LARGE QUANTITIES—Amplifiers, Speakers, Condensers, Resisters, Transformers and Motors. All brand new. Mr. Silberman. NATIONAL PARK-O-GRAF CORP., 816 N. KEDZIE. NEVADA 7612

RCA radio console—6 tube; excellent condition; $18. Mich. 1661.

NEW 1942 models—$6.95 up. Easy credit. City Outlet, 4620 S. Ashland. Yards 5666.

SAVE TO 50%—New '40-'41-'42 auto radios; all makes; used; $5-$10. 2005 Washington.

SAVE UP TO 40% on all radios, radio comb., auto radios. 601 W. Washington. Op. Sun.

NEW R. C. A. Radio Combination, $49.50 and up. BERCHTOLD, 4912 Madison-st.

$1 INCLUDES all repairs in home—Standard Radio. Vin. 3960 or Kedzie 2868.

ARTS AND ANTIQUES.

INTERIOR decorator—Serving exc. clientele, closing out all fine import and domestic vases, glassware, lamps, decor. accessories. Few items occasional furniture. Barrettsmith, 453 Briar-place. Buc. 5099.

ANTIQUE Empire sofa, Lincoln, Boston rockers. Other old and mod. furniture. Also antique china and glass. Open Sat., Sun., and weekday evenings. 1714 N. La Salle.

SMALL Mason Hamlin organ, Rosewood grandmother's clock, Chimney back highboy, rare rosewd., bl. wal. chrs., Euc. 2102.

WANT—Old style music box. Also nice diamond ring. Address T Y 246, Tribune.

DRAFTEE—Compelled to dispose contents. Simpson's Art Gallery, 6852 Stony Island.

TERMS OF SUBSCRIPTION OF THE TRIBUNE.

Order for mail subscription must be accompanied by remittance to cover.

Rates in Illinois [outside Chicago], Indiana, Iowa, Michigan, and Wisconsin:

Daily, without Sunday, one year, $5.00; six months, $2.50; three months, $1.25; two months, $1.00; one month 50 cents.

Daily, with Sunday, one year, $12.50; six months, $6.25; three months, $3.15.

Sunday only, one year, $7.50; one month $1.00.

Rates of subscription in postal zones 3 and 4 [measured from Chicago] outside of Illinois, Indiana, Iowa, Michigan, and Wisconsin:

Daily, without Sunday, one year, $7.50; one month, $1.00.

Daily and Sunday, one year, $15.00; one month, $2.00.

Rates of subscription in zones 5, 6, 7, and 8 [measured from Chicago], Canada and Mexico.

Daily, without Sunday, per year, $12.00; one month, $1.50.

Sunday only, one year, $7.50; one month $1.00.

Daily and Sunday, one year, $19.50; one month, $2.50.

Foreign: Daily Tribune only, $25.00 per year; with Sunday, $42.00 per year.

Give postoffice address in full, including county and state. Remit in express money order, draft, or in registered letter at our risk to The Tribune company, publishers, Tribune Square, Chicago.

We cannot be responsible for currency sent thru the mail.

Persons wishing to take The Tribune by carrier may order it by postal card or telephone Superior 0100. When delivery is irregular make complaint.

All unsolicited manuscripts, articles, letters, and pictures sent to The Tribune are sent at the owner's risk, and The Tribune company expressly repudiates any liability or responsibility for their safe custody or return.

MEMBER OF THE ASSOCIATED PRESS.

The Associated Press is exclusively entitled to the use for publication of all news dispatches credited to it or not otherwise credited to this paper, and also to the local news published herein.

All rights of republication of special dispatches herein also are reserved.

MOTORS—TRAFFIC—HIGHWAYS

Auto Builders Turn to Shells

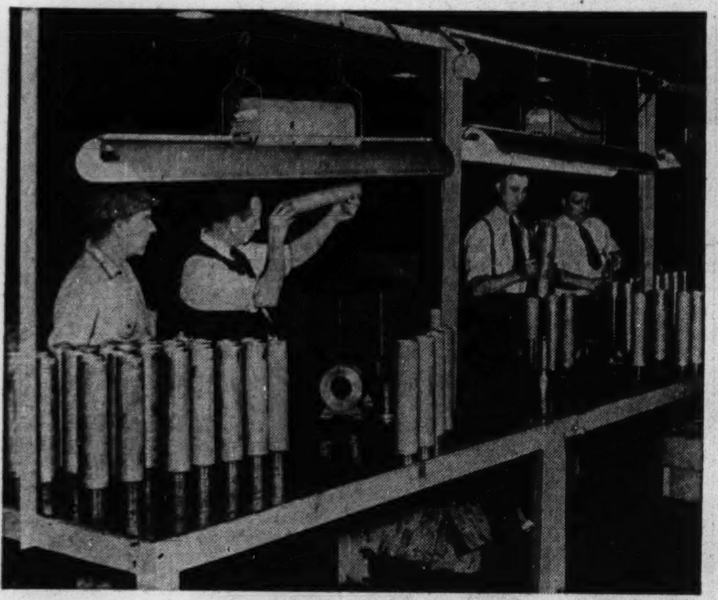

Ordnance officials inspecting shell cases made from steel in the plant of the Buick division of General Motors in Michigan. It is stated that the method—developed by Buick with the co-operation of the ordnance department—will save millions of pounds of copper and other critical materials.

WPB ADDS VOICE TO CLAMOR: LESS DRIVING NOISE!

BY HAL FOUST.
[Chicago Tribune Press Service.]

Washington, D. C., Aug. 1.—The War Production board is joining the popular clamor to eliminate unnecessary noise, a large part of which comes from automobile operation. With a stepup in the arms output scheduled to increase for the next 10 or 12 months, there is a growing number of day sleepers; in other words, a growing number of night workers.

The decency requirement for quietude after 10 or 11 o'clock at night now applies around the clock.

Horn Blower Conspicuous.

The oaf who blows his horn on the curb rather than ring a doorbell in picking up a friend is more conspicuous for his ill manners. The rudeness of honking the instant a red light changes to green also is more conspicuous. Regardless of the hour of day or night there is probably some worker getting needed sleep within sound distance of any horn blown in a community.

The squeal of tires with raised decelerations and the roar of engines with rigid accelerations also are contrary to our nation's war effort. Both of these maneuvers are extravagant with precious rubber.

Those Squealing Tires.

The squeal of tires in making short turns is also audible evidence of tire extravagances.

Quiet driving is patriotic driving. Take it easy. Your tires will last longer, and your fellow Americans can use nervous energies formerly dissipated by useless noise in furthering our nation's war effort.

HIGHWAY MOPER IN DRIVER'S SEAT AS RUBBER THINS

BY HAL FOUST.
[Chicago Tribune Press Service.]

Washington, D. C., Aug. 1.—The slow driver has lost his horns as a menace, annoyance, and nuisance to his fellow motorists. He now wears a halo as a conservator of rubber.

Before tires became more precious than gold or silver, the laggard was receiving punitive attention of safety engineers and traffic police. The sentiment against him has been growing in recent years as the average pace of travel grew and as the density of travel increased.

A majority of the states, including Illinois, enacted statutes against the moper. The Illinois code reads that no one should go so slowly as to impede a reasonable use of the right of way.

Slower Driving Urged.

Today things are different. Officials from the President down are urging slower driving, the purpose is the obvious one. The wear on tires multiplies with the increase in speed.

Last summer—it seems like another era—a couple of hundred thousand automobiles would speed from the city Friday night or early Saturday morning for a week-end in the north woods. The outing would include from 15 to 20 hours arduous driving, but we still called it recreation.

Today, these long pleasure trips are condemned by President Roosevelt and by Director Joseph Eastman of the Office of Defense Transportation, and are condemned as an extravagance with rubber.

Today a 25 mile an hour or 35 mile an hour cruiser on the highway is no longer subject to the grimaces and probably the honks of those who undertake to pass him. His defense against mental attacks might well be that he is a patriot conserving his thin tires for driving that might be essential to his vocational travel.

Pleasures in Slower Pace.

The 40 mile an hour maximum prescribed by presidential proclamation is not entirely a hardship for the former 60 and 65 mile an hour cruisers. The slower pace brings new pleasures. At 40 miles an hour the former fast traveler doesn't go as far but he sees more, hears more, and even smells more than he formerly did in zooming across the country.

Rhinelander and Eagle river and upper Wisconsin are no longer touring objectives. But really, isn't Fox Lake, Ill., just as good a place not to catch any fish?

At the leisurely pace, the motorists tarry in the fragrance of a field of new mown hay. They loll in the revelous of a meadow abloom with clover. They learn to know the song of the meadow lark formerly muffled by the rush of wind, the throb of the exhaust, and the whirl of the engine fan.

A Break for the Rabbit.

The rabbit no longer is a flash of cotton dashing under the wheels of the speeding car. He is a frisky little fellow able to dodge the 40 mile an hour motor vehicle. Also the driver is able to vary his course to let the cottontail across—at 60 it was too risky to try to dodge him.

In the eastern seaboard states, where the family car is receiving only four gallons of gasoline a week, even the short, leisurely country jaunts have been eliminated. From reports received at the capital, the middlewest and the rest of the country still is using the automobile as a vehicle for recreation, restricted only voluntarily or in response to patriotic appeals to conserve tires.

A projected nation-wide gasoline rationing may change the national travel picture. There were two guesses current this week about the gas rationing. One guess was that Roosevelt's forthcoming announcement on the rubber situation had something to do with gasoline rationing. The other guess is that national restrictions on motor fuel sales will be postponed for political reasons until after the November elections, notwithstanding declarations by the War Production board and the Office of Price Administration that a rigid restriction on tire wear is essential to winning the war.

NEWS AND VIEWS

A year ago at this time the heads of America's great automobile companies were preparing to report to the public on the 1942 model motor cars—the last new model cars until the defense job was done. With war declared in the meantime the auto executives are reporting again to the public, but now it is on war products.

S. E. Skinner, who had served only a short time as the peacetime head of the Oldsmobile division of General Motors when war came, gives a terse report on the activities of his companies, which bears one of the oldest names in the automobile business.

"Oldsmobile's drive started in the fall of 1940, and has accelerated with such speed that today the company is one of the major producers of aircraft cannon and tank cannon as well as large caliber shells.

"With excellent coöperation and guidance from the ordnance department, it was possible to direct the energies and abilities of men, long engaged in volume production, toward this highly specialized program—a program in which the whole organization is concentrating on building cannon and shell.

"Two of the cannon are new, hard hitting, rapid firing weapons for aircraft—another is the husky, heavy duty tank cannon. The high explosive shells are made in a variety of sizes for use in tank cannon and field artillery."

Skinner said that when the work was started there did not exist in the motor car industry the machine tools required to produce certain parts of the aircraft and tank cannon, but where tools did exist they were put to work. In this way it was possible to hold new tools to a minimum. The load was lightened by getting the services of 125 different companies in the production of the hundreds of parts making up the cannon.

Subcontracting eliminated the need for many new buildings, Skinner said, and freed Oldsmobile floor space for work.

"In spite of the extensive spreading of work," he continued, "overall production is so great that it requires more people in the Oldsmobile plants than ever were employed in peacetime.

"Meantime, engineers and tool designers, with the help of the ordnance department, studied the requirements and methods employed by the arsenals in the manufacture of cannon. This enabled them to apply the principles of volume production to guns which, heretofore, had not been needed in sufficient quantities to warrant such tooling and such production methods as are normally employed in building motor cars."

Skinner said that during the period of tooling a war production committee was set up within Oldsmobile. With labor and management coöperating, a plan was established for utilizing machine tools 24 hours a day, seven days a week.

Traffic Toll Heavy Among Pedestrians

Three out of every four persons killed in motor vehicle accidents in Chicago last year were pedestrians. Sixty per cent of the total met their death at night. This is the record taken from the file of Ald. George D. Kells, chairman of the city council's committee on traffic and public safety.

A typical recent accident chosen by the engineers of the Chicago Motor club to demonstrate the danger of being a pedestrian at night occurred at 2:45 a. m., Sunday, May 3. John J. Corcoran, 50 years old, of 8116 South Hermitage avenue, was struck by a northbound vehicle at the intersection of 87th street and Ashland avenue. He died the next day from the injuries sustained.

Signal Lights on Corner.

Investigation by the motor club engineers showed that this corner is no different from thousands of others in the city. Streets are wider than ordinary, but there are traffic signals which should aid both automobiles and pedestrians.

Of the 603 people who died in traffic accidents last year, 371 were killed after dark. Motor club investigations have led to several recommendations. Charles M. Hayes, president of the organization, has continually supported the efforts of Ald. Kells to obtain safety lighting for heavily traveled arteries and for better lighting on the average city streets.

Advice for Pedestrians.

He suggests that the pedestrian keep two simple facts in mind when he crosses the street after dark: "Remember that the driver of the motor vehicle has certain definite mechanical limitations. He can only stop as quickly as his brakes are able. His vision is only extended as far as the beam of his headlight. Don't be misled by the thought that because you can see an approaching automobile the driver of that car is able to see you.

"Secondly, it is essential that the pedestrian do everything within his power to make himself more easily visible. It is suggested that if dark clothing is worn, a newspaper be tucked under the arm or some other light colored material be made visible to approaching motorists. Where lighting is poor, dark clothing will blend with the background and often makes the pedestrian practically invisible until too late."

Visits Packard War Plant

Lieut. Gen. Brehon B. Somervell, United States army chief of service of supply, inspecting parts of Rolls-Royce aviation engines during visit to Packard Motor Car company war plant. Packard is building the Rolls-Royce engines. Left to right: Walter Smith, manager, Packard aircraft engine assembly and tests; George T. Christopher, president of Packard; Gen. Somervell, and Curt Murdock, president Packard local 190, UAW-CIO.

"Here comes DADDY"

"Watch him smile when we tell him how little it cost to furnish your room!"

● Are you looking for bargains in rugs, furniture or appliances? You will find scores of values offered in the Home Furnishings and Furniture and Household Appliances columns in the Tribune want ad section. Watch the money-saving opportunities offered in these columns.

"I'M ON THE JOB AGAIN!"

"When Jim joined the army, I got a job at once thru a Tribune Help Wanted ad."

Regardless of the kind of job you want, you will find it sooner by reading the employment columns in the Tribune, which prints more than twice as much Help Wanted and Employment Agency want advertising as all other Chicago newspapers combined. The job you want may be offered in the Tribune today. Turn to the want ad section now.

"WE GOT WHAT WE WANTED!"

"A home of our own was only a dream until we started reading the Real Estate want ads in the Tribune."

Are you planning to buy a home? Make the Tribune your guide to values. You will be far more likely to get what you want because the Tribune prints more real estate want advertising than any two other Chicago newspapers combined.

CHICAGO TRIBUNE SERVING CHICAGO FOR 95 YEARS

"We're Strangers in Town . . ."

"But we found an apartment at once with the help of the want ads in the Tribune."

The Tribune prints more Apartments to Rent want advertising than all other Chicago newspapers combined. Because it lists apartments by locations in the city and suburbs and by numbers of rooms, you can easily find an apartment of the size you want, in the location you prefer, and at the rent you want to pay.

CHICAGO TRIBUNE WANT AD SECTION

Picture Section

Chicago Sunday Tribune. THE WORLD'S GREATEST NEWSPAPER

August 2, 1942

NATURE IN NATURAL COLOR

AVENUE OF ELMS.

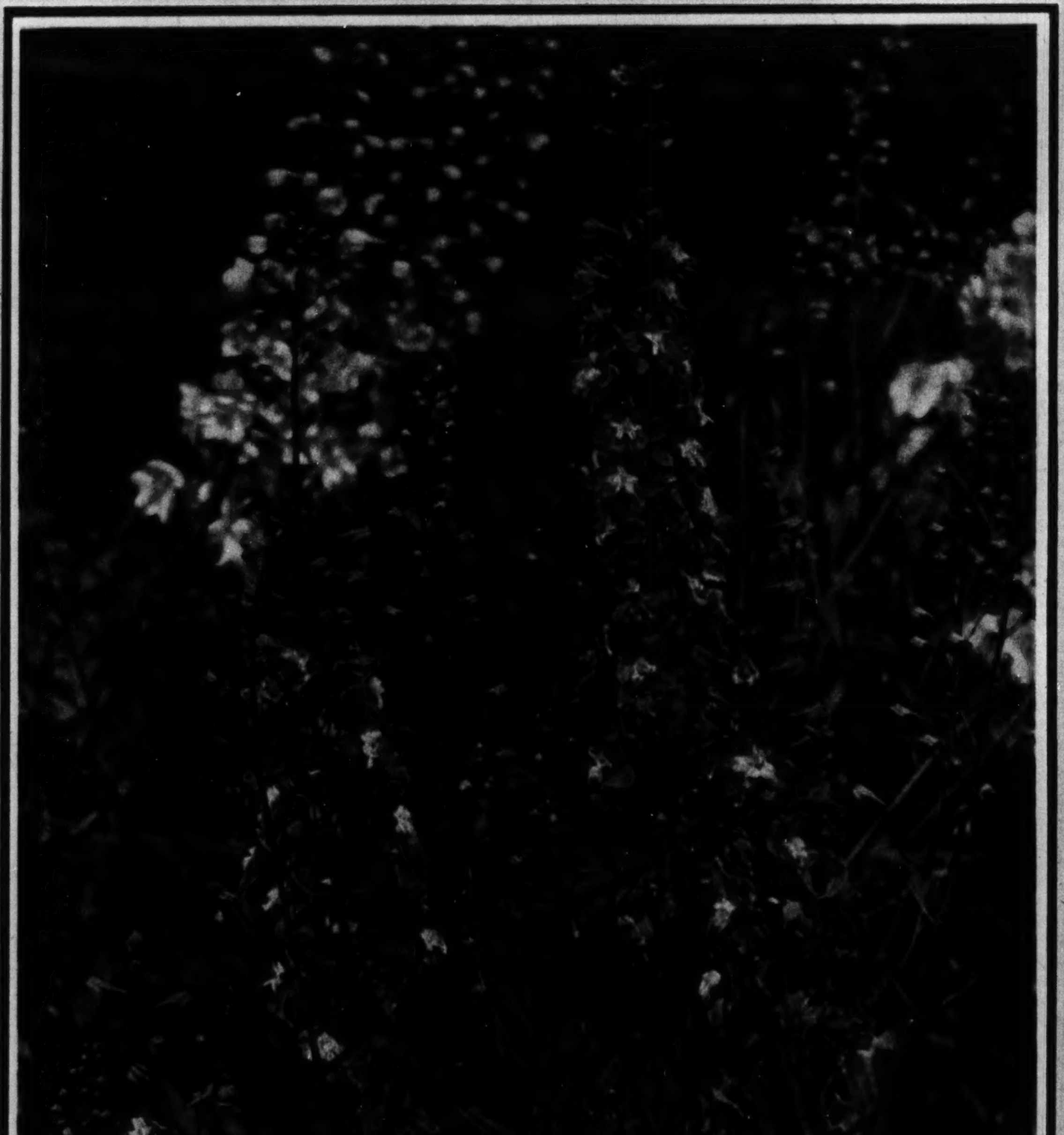

PERENNIAL LARKSPUR.

SUNFLOWERS.

TRIBUNE COLOR STUDIO PHOTOS

Copies of these pictures, in the sizes and colors shown and appropriately framed under glass, may be obtained at the Tribune Public Service offices, Tribune Tower and 1 South Dearborn street. Prices: Each, 50 cents; by postpaid mail, 60 cents (do not send coin or currency).

Juvenile Guests See a Ball Game

Sally Joy Brown of The Chicago Tribune is hostess to boy and girl fans at Wrigley field. This is one of a number of diversions by means of which Sally brings summertime joys to youngsters of the city.

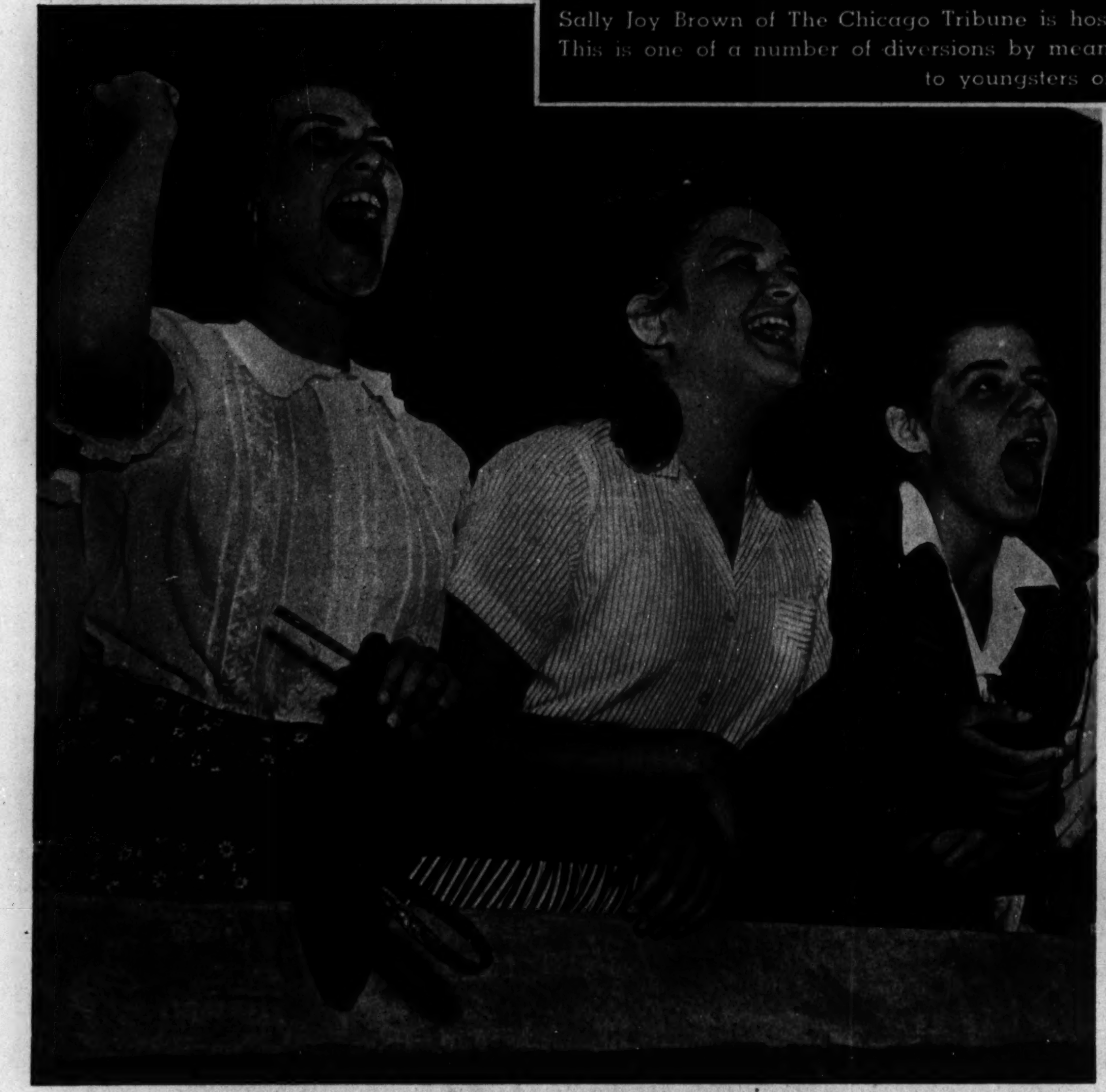

LIKE THE BOYS, GIRLS CHEER SHRILLY AND FORTISSIMO.

AN USHER and Sally Joy Brown (right) lead the hilarious troop to seats in the ball park.

LON WARNEKE GETS A TUMULTUOUS SALUTE.

TIMES THAT TRY MEN'S SOULS.

AN UMPIRE-BAITER vents his indignation.

A CRITIC voices disapproval of less than flawless pitching.

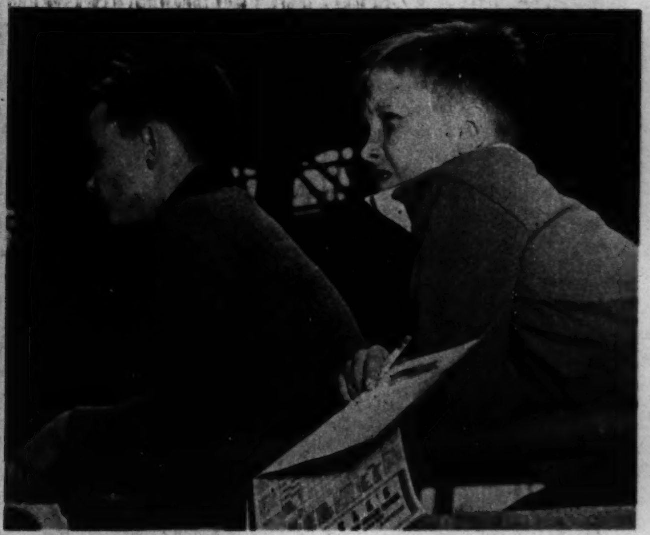

LOYAL FANS knit their brows in a moment of crisis.

A TRIPLE THRILL, visual, auditory, and gustatory.

A GRIM SPECTATOR suffers with the home team.

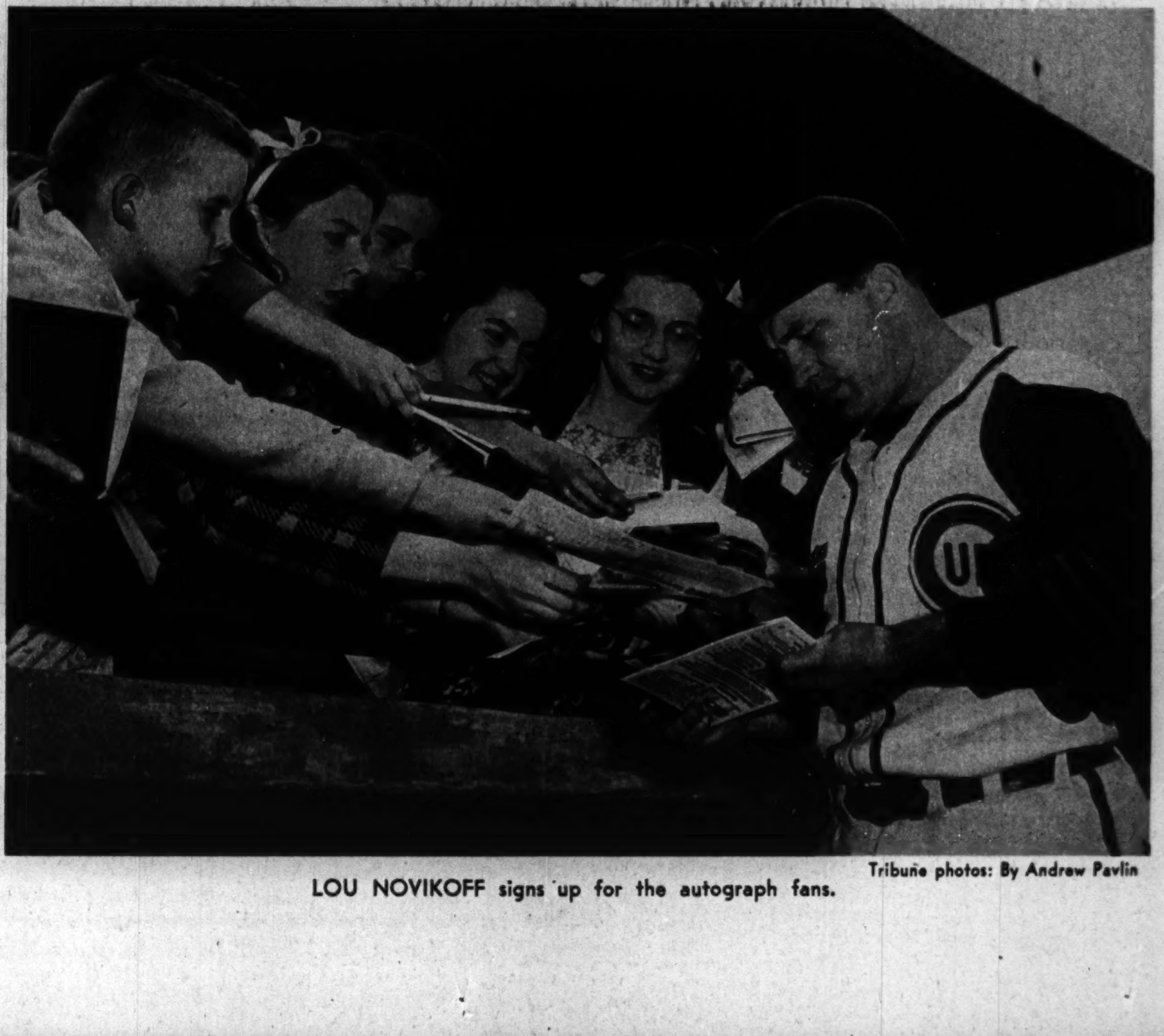

LOU NOVIKOFF signs up for the autograph fans.

Tribune photos: By Andrew Pavlin

Attractive hair

FOR LESS THAN A PENNY!

Shampoos with Packers average less than a penny—about one-fourth the cost of bottled shampoos! No soap is more reliable . . . for your children's hair or your *own*. Packers has been a favorite for 72 years. Its rich pine-conecolor . . . its pine-woods scent . . . its snow-white lather that cleanses so gently and rinses so easily . . . are so effective and pleasant. Get a 25c or 10c cake, today!

Shampoo with

PACKERS TAR SOAP

Do You Treat

DRY, CRACKED LIPS

the wrong way

Here is the RIGHT WAY...

● Remember that dry, cracked lips are injured lips. So use a medicinal preparation to help repair the injured skin. The medicinal ingredients of cooling, soothing Mentholatum will not only relieve the smarting but will assist Nature to more quickly heal the injured skin. 30c and 60c sizes.

MENTHOLATUM

The War

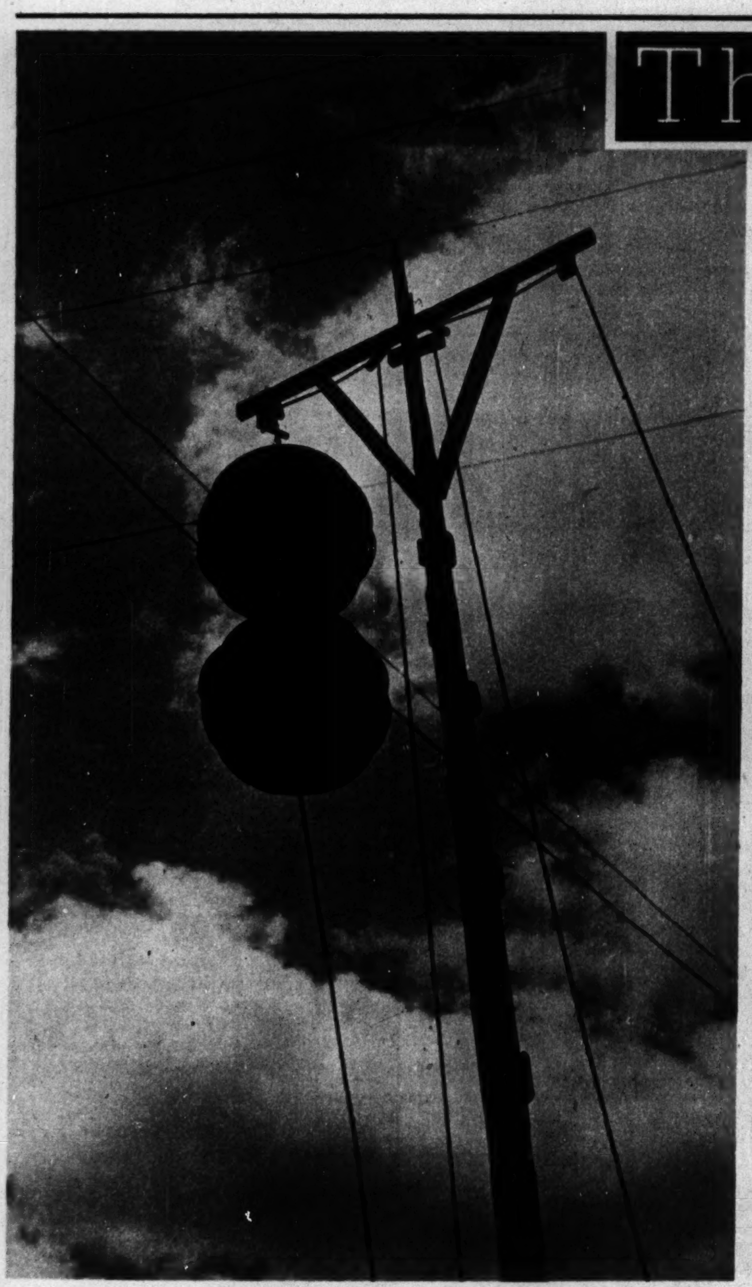

Publix photo

AIR RAID SIGNAL IN CHUNGKING—One red lantern indicates Japanese planes are within several hundred miles. Two indicate they are approaching the city.

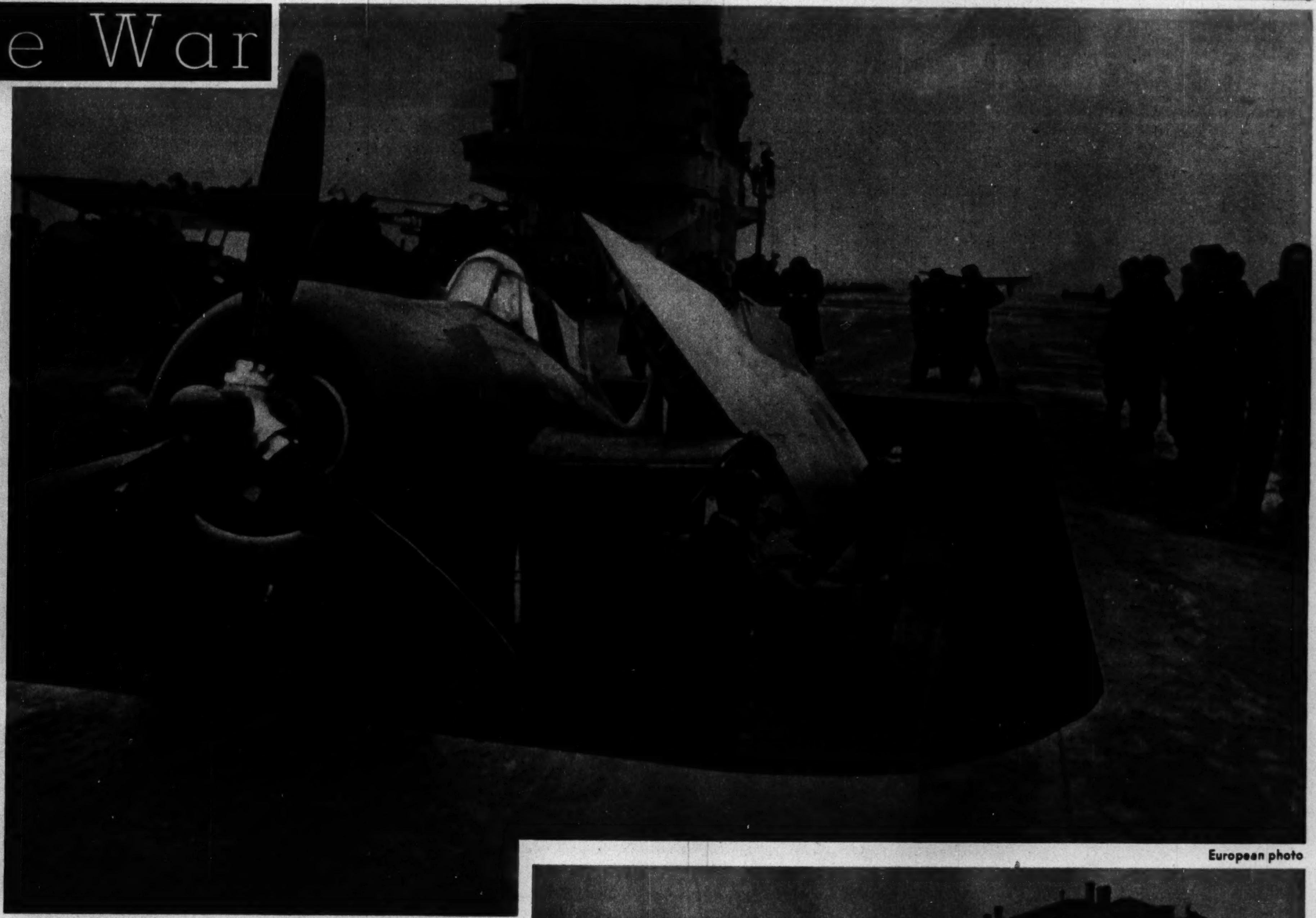

European photo

AN ELEVATOR ON A BRITISH AIRCRAFT CARRIER lowers a plane to its hangar below decks.

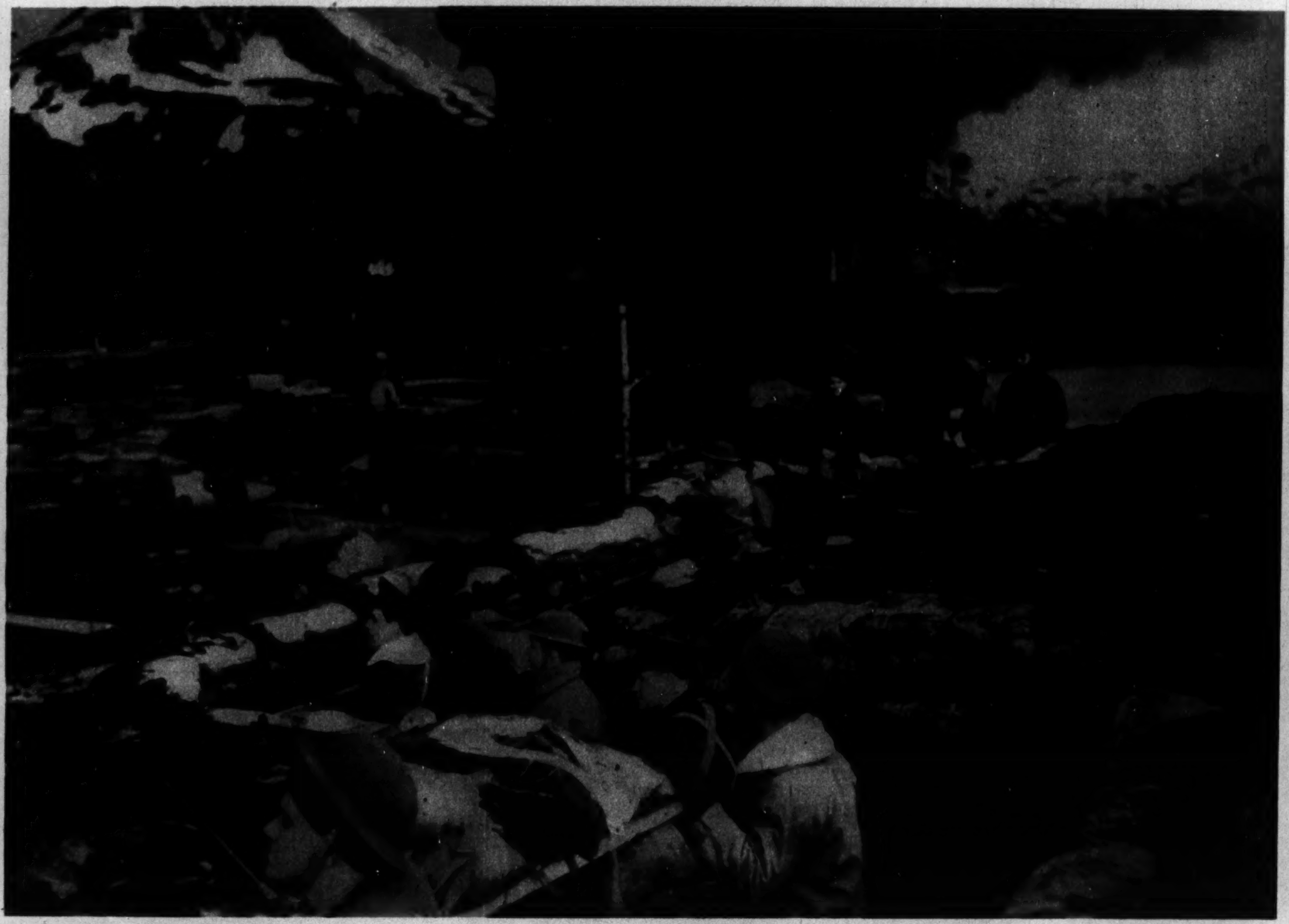

Official U. S. Navy photo: From Acme

MARINES ON THE ALERT between Japanese raids on Dutch Harbor on June 3 and 4. The smoke in the background is from fuel tanks, fired by enemy dive bombers.

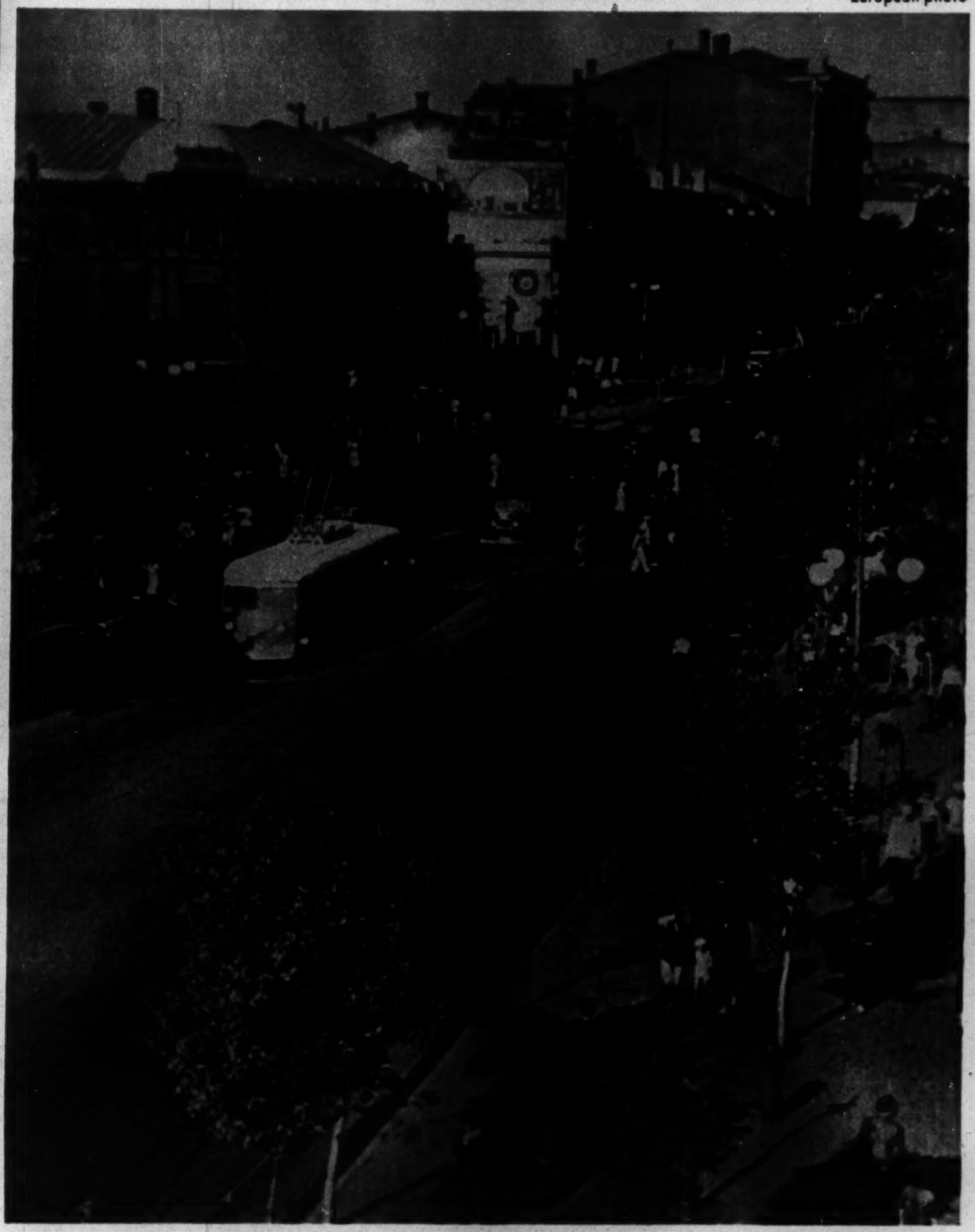

Acme photo

ROSTOV, STRATEGIC PRIZE OF THE WAR IN RUSSIA.

Wide World photo

MARSHAL PETAIN, CHIEF OF STATE (second from right), with generals of the army of Vichy France at Chateauroux.

Acme photo

MEN OF THE A. E. F. TAKE A SUN BATH IN NORTHERN IRELAND.

SAVE THIS SECTION AND SEND IT TO SOMEONE IN THE SERVICE

From Tribune Readers

For photos by Tribune readers accepted for publication in The Tribune and associated newspapers, The Tribune will pay $5 each. Mail photos to Roto Editor, Chicago Tribune; inclose postage for return (return is not guaranteed).

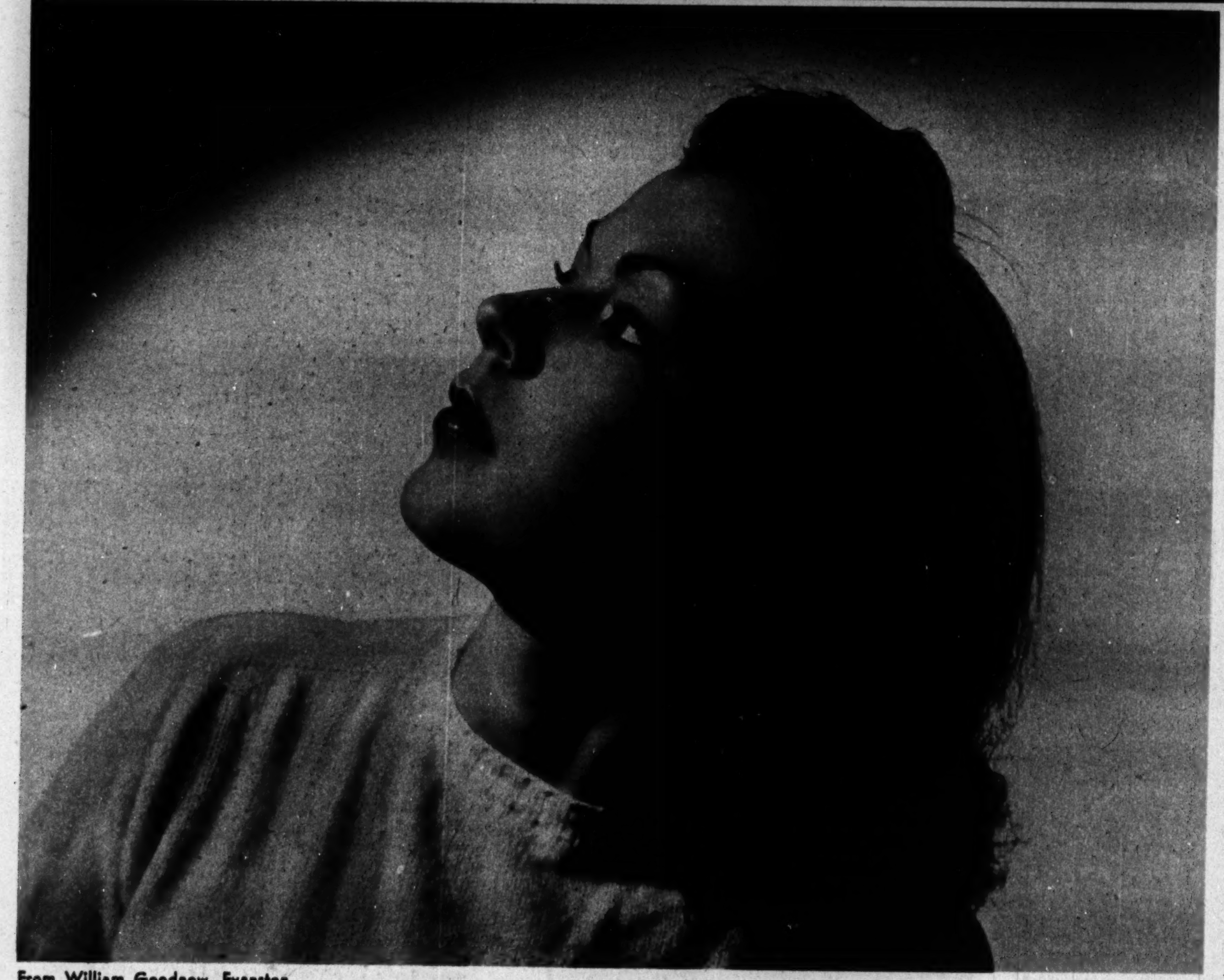

From William Goodnow, Evanston

PORTRAIT STUDY.

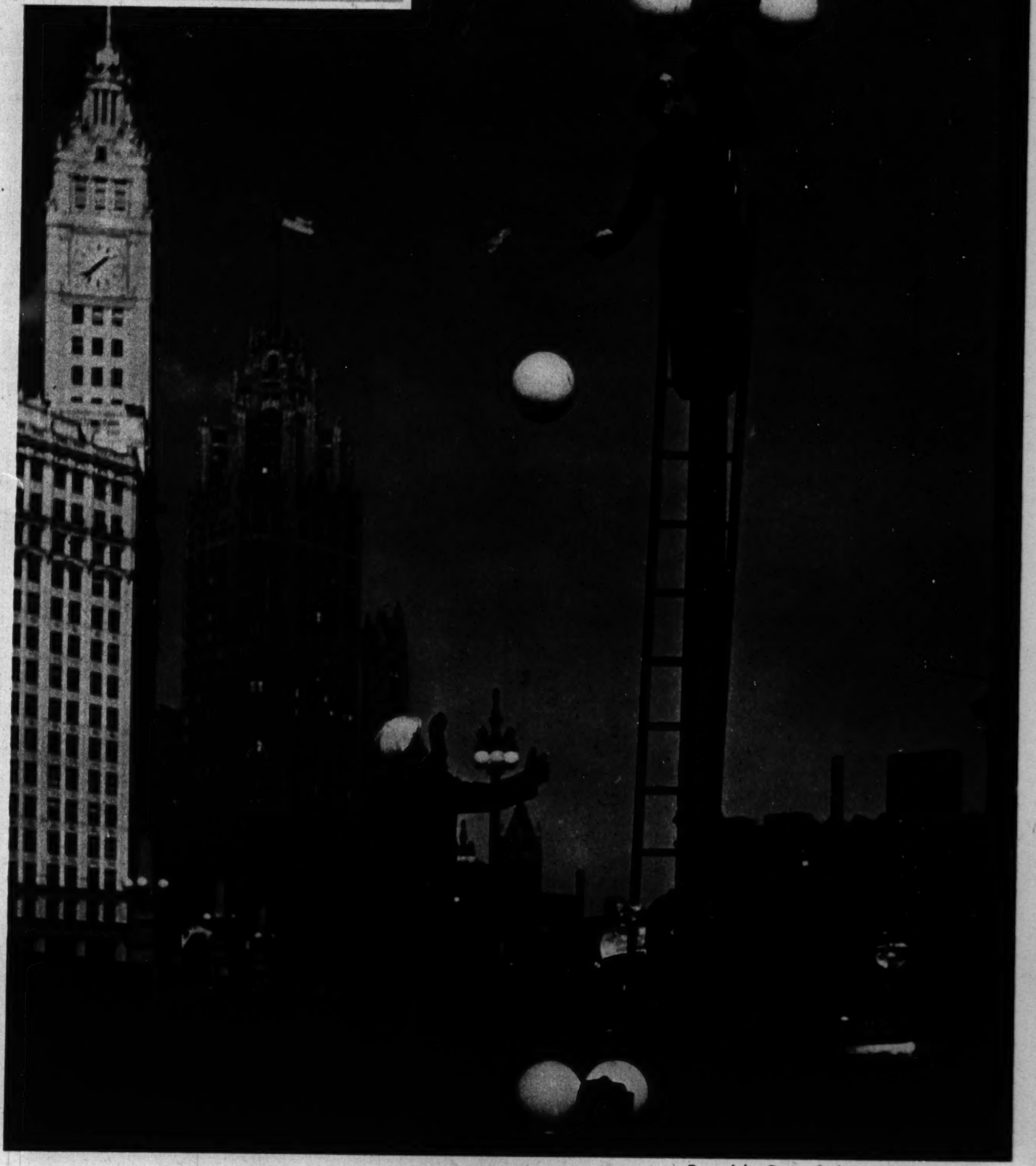

GLASS: HANDLE WITH CARE.

From John Gragg Burke, 7115 East End avenue

From Henry Bugella, Cicero

← SCOUTING.

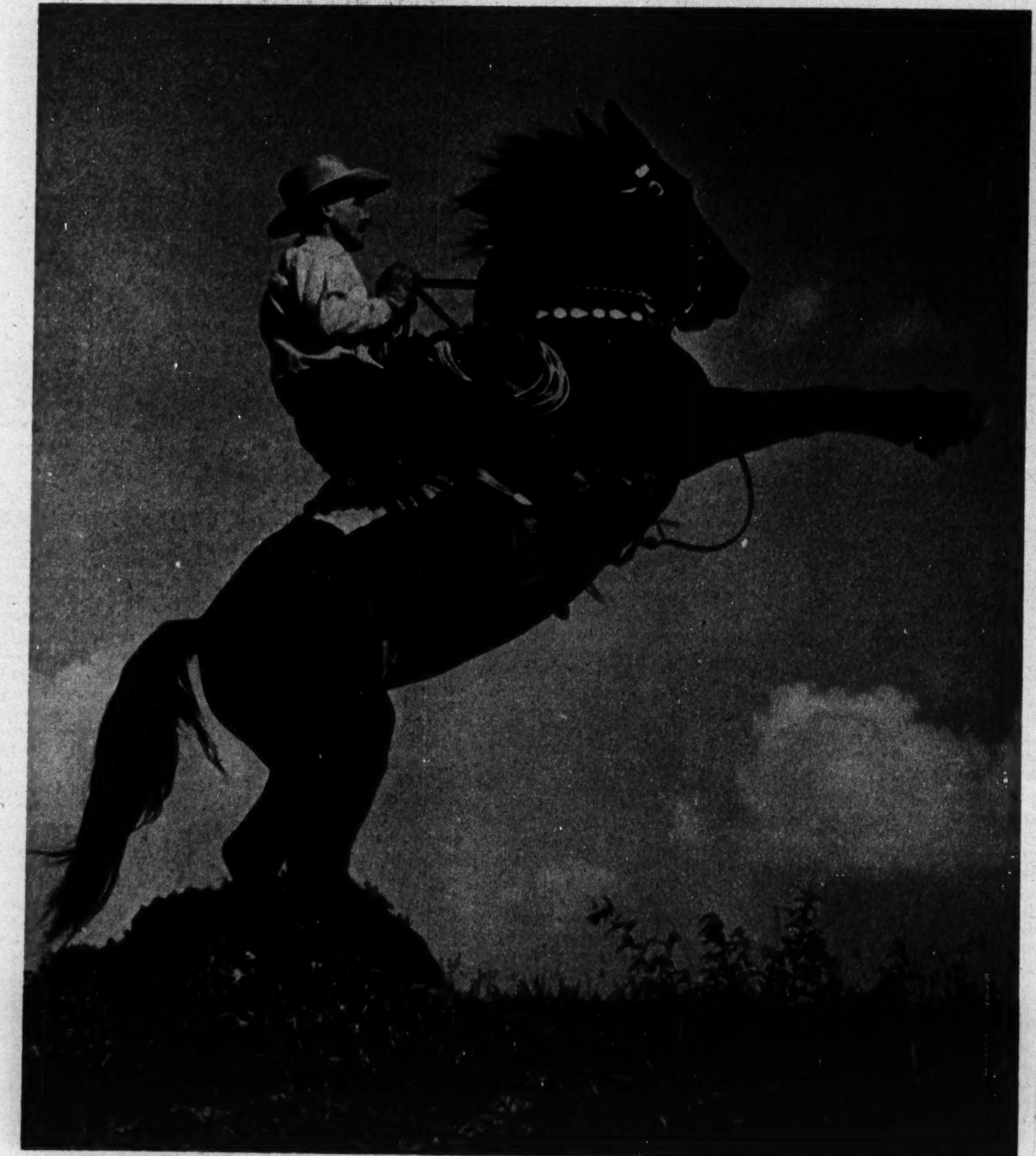

From Harry Brouhard, Indianapolis

STATUESQUE.

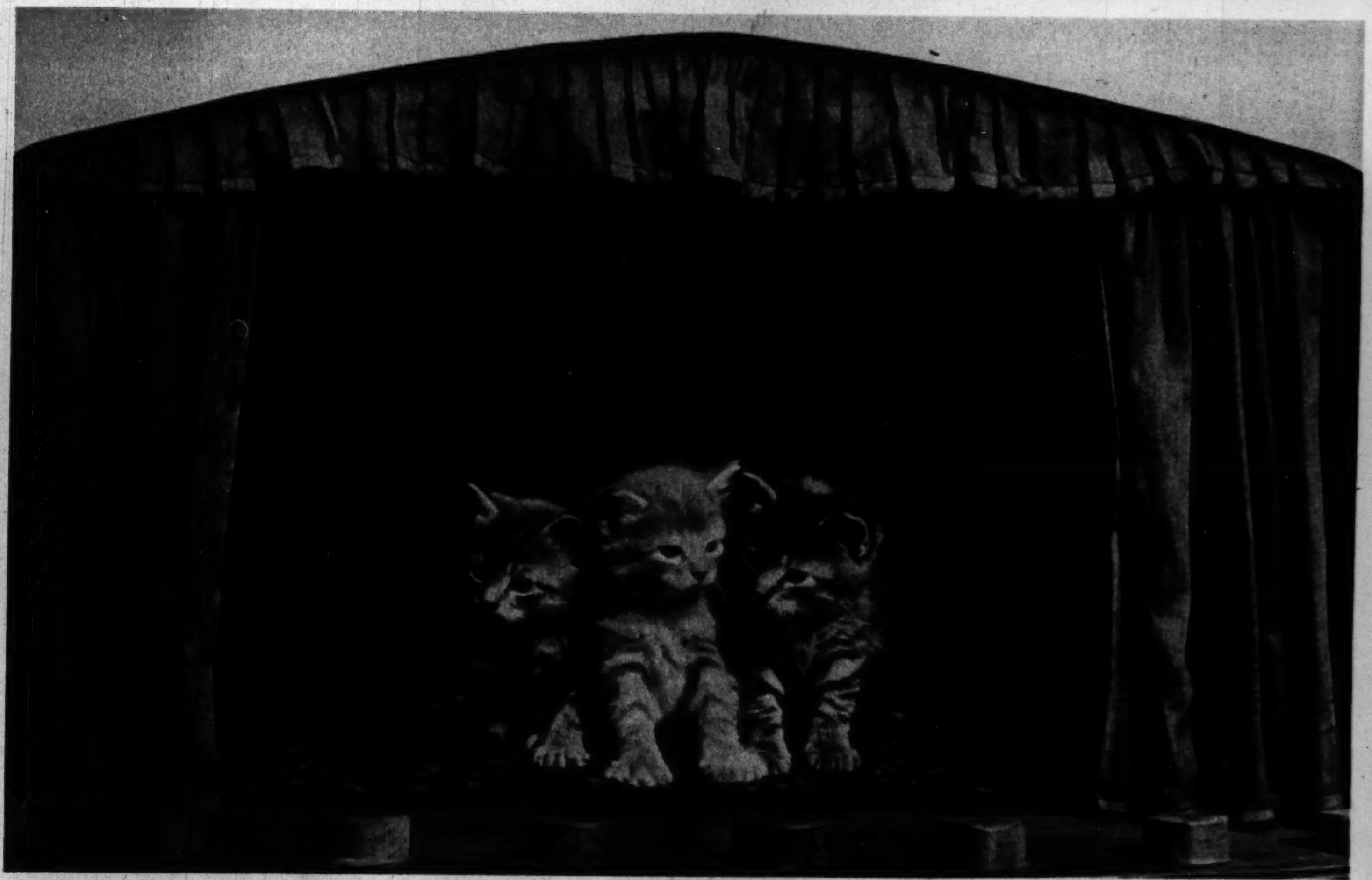

From Edith White, Peoria Heights, Ill.

CURTAIN CALL.

→ DAY'S END.

From Corp. Vincent P. Dargis, 9th Signal Service Co.

Youth on the Campus

At the University of Wisconsin, at Madison . . . Story in Graphic Section.

ROADSTERS ARE RARER than they used to be at the University of Wisconsin; Marion Ewell, junior, of Shaker Heights, O., has one for the duration of the summer session. Left to right: Miss Ewell; Bette Winger, senior, of Monroe, Wis.; Sissy Spieth, Mount Holyoke junior, of Chicago; Marion Howe, junior, of Darlington, Wis.; and Mary Karlen, senior, of Monroe.

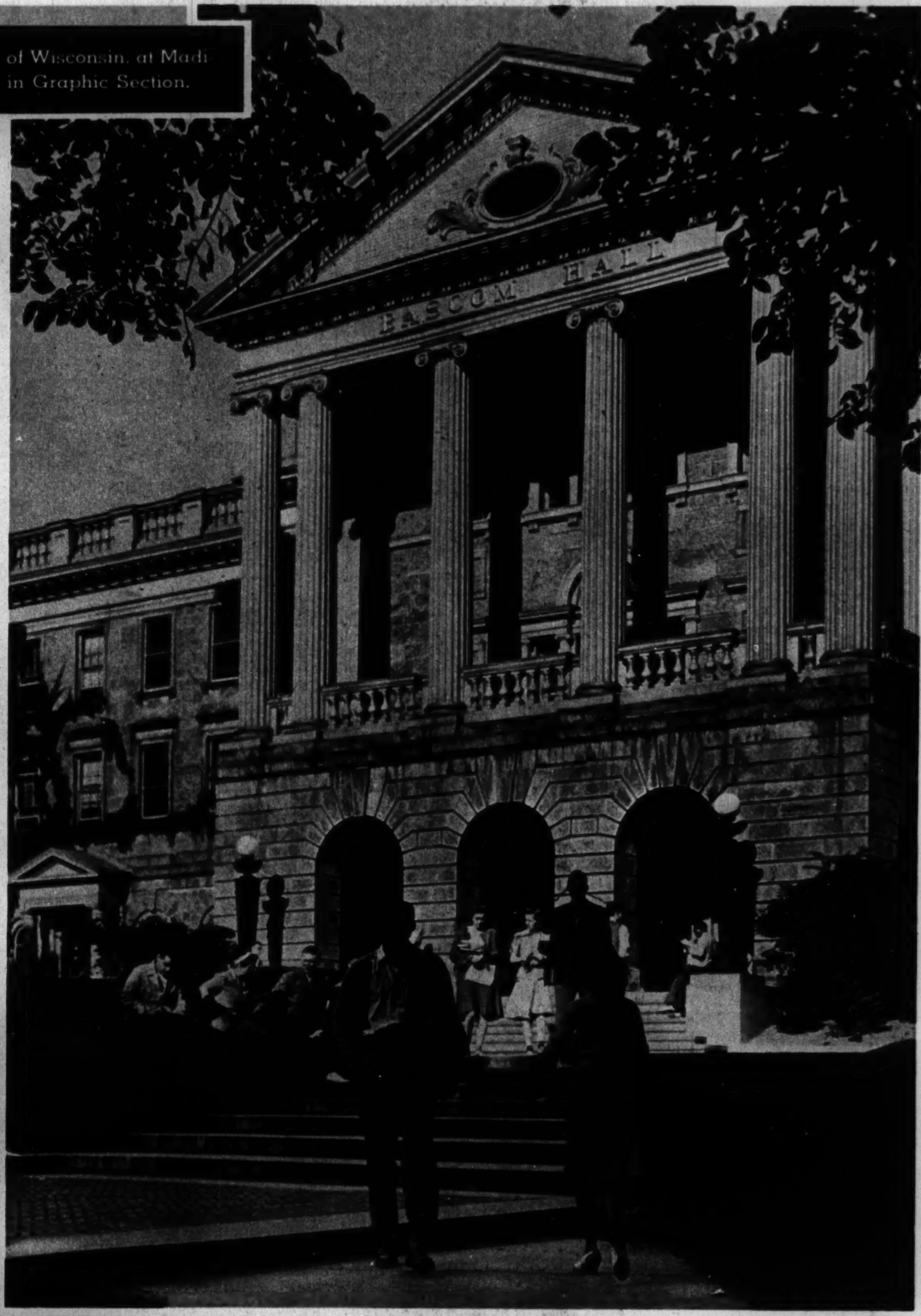

HISTORIC BASCOM HALL, administration building, is set on a hill that dominates the Wisconsin campus.

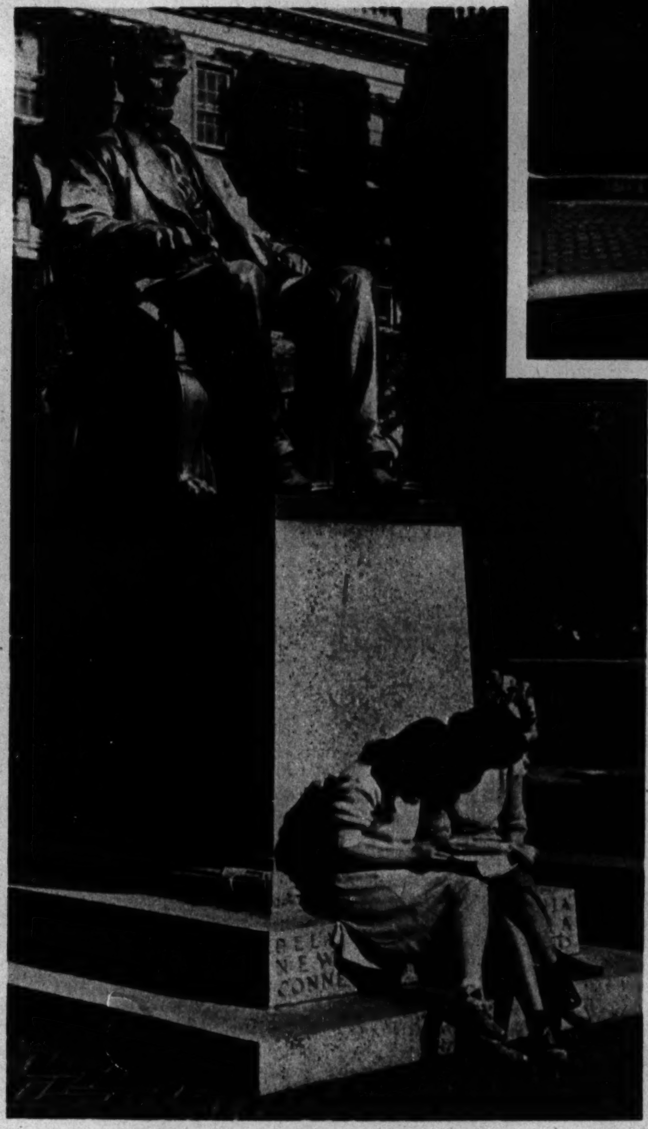

STUDY AT THE FEET OF LINCOLN.

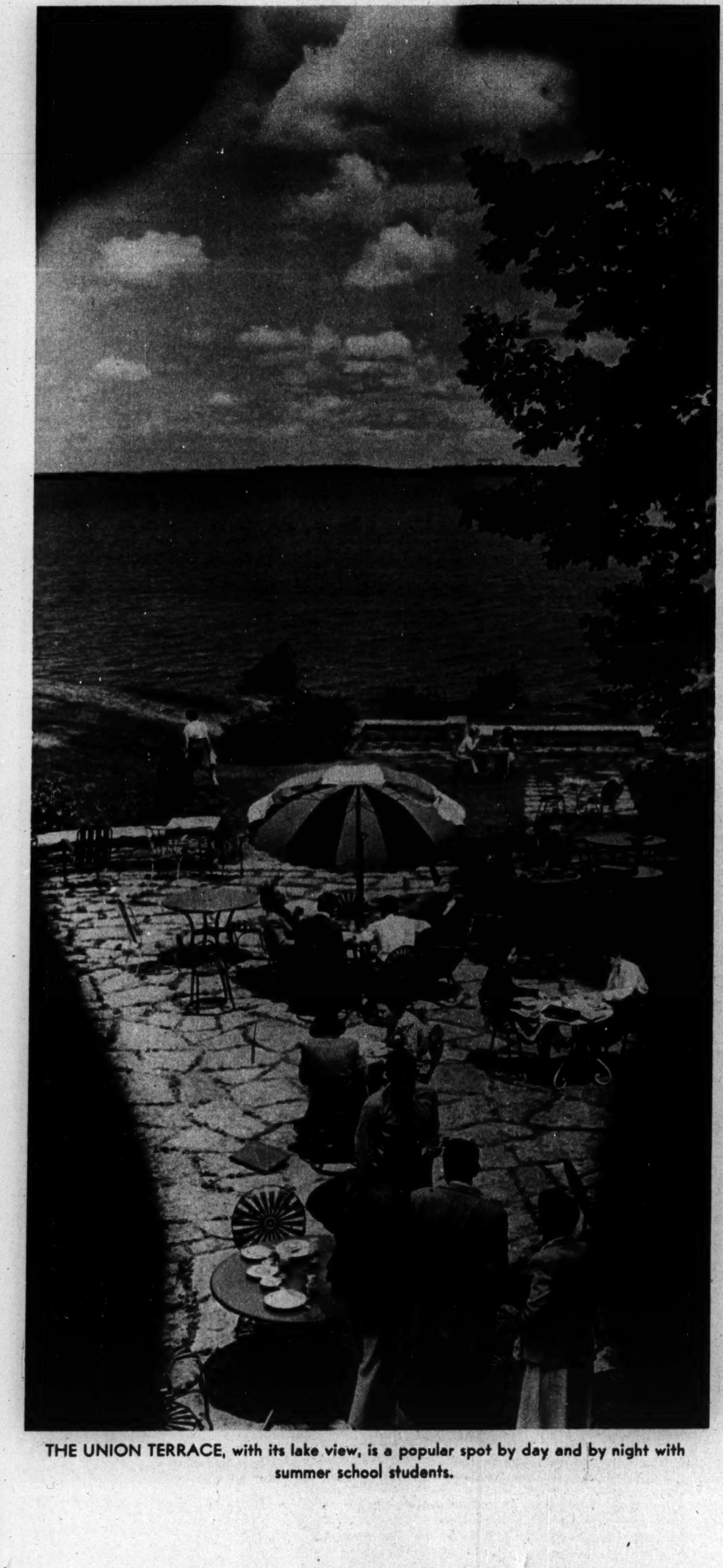

THE UNION TERRACE, with its lake view, is a popular spot by day and by night with summer school students.

CAMPUS COMPANIONS—Kay Leibold, senior, Alpha Phi, of Park Ridge, and Jackson, her blond cocker spaniel.

Tribune photos: By Andrew Pavlin

ELISABETH WALLACE, junior, Delta Gamma, of Westfield, N. J., and Herb Reihansperger, junior, Sigma Chi, of McHenry, Ill.

JEAN GILCHRIST, De Pauw junior, of Milwaukee.

DOROTHY SPERRY, De Pauw sophomore, Kappa Alpha Theta, of Battle Creek, Mich.

JESSICA GAY, University of Kentucky junior, of Lexington, Ky.

MARY WHITE, junior, Delta Gamma, of Milwaukee.

JOHN WACHMAN, junior, of Cincinnati.

LORRAINE THOMPSON, senior, Delta Gamma, of Madison.

The American Scene

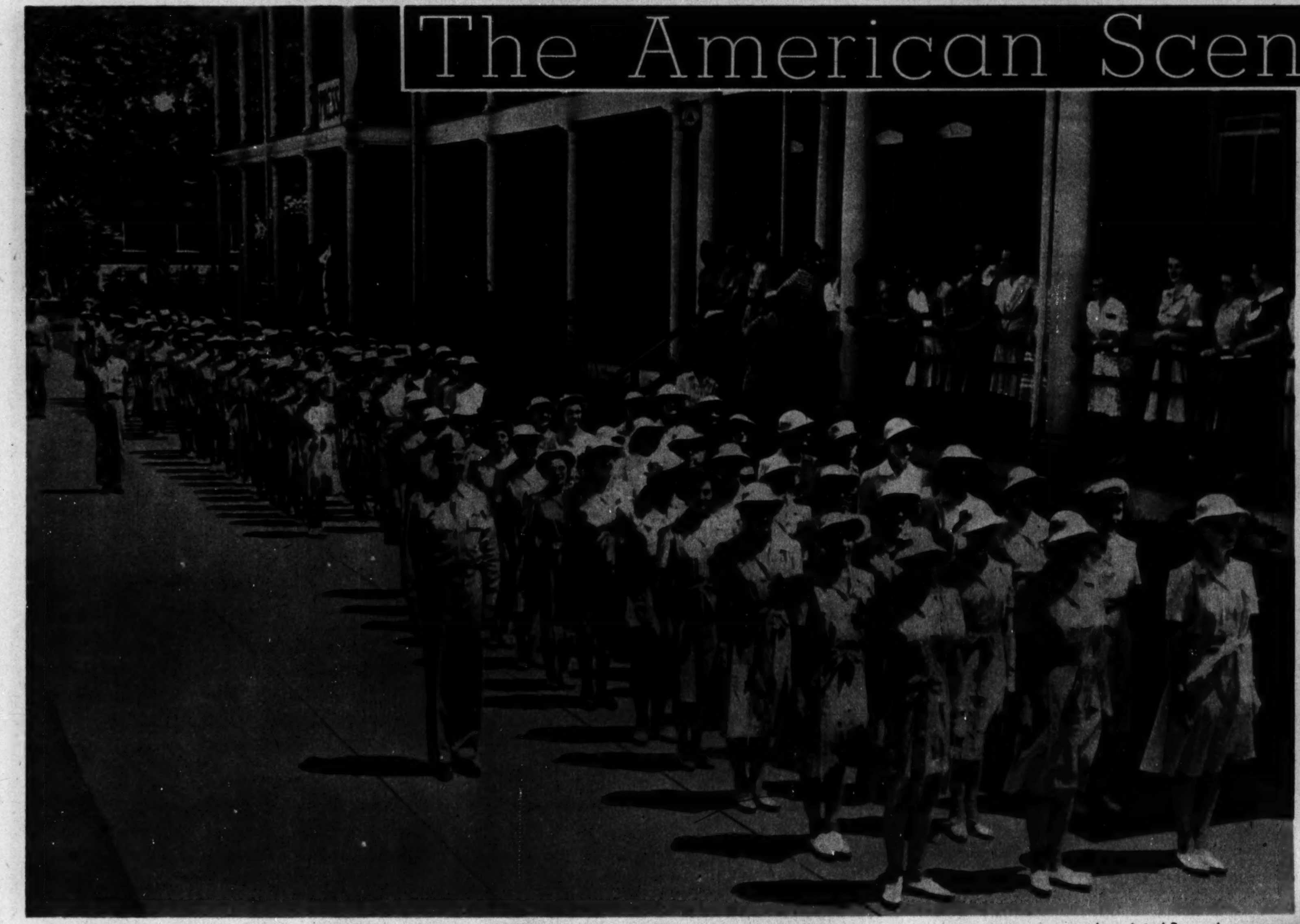

Associated Press photo

WAACS IN FATIGUE UNIFORM AT FORT DES MOINES, IOWA.

Acme photo

THE COAST GUARD HERO of the capture of Nazi spies at Amagansett, Long Island, dances in a New York hotel with his fiancee, Miss Alyce Nelson.

Associated Press photo

A CHILD BRIDE EXONERATED IN A TENNESSEE FEUD KILLING, 15 year old Lillian Parsons (right), at a preliminary hearing at Jasper, Tenn. Mrs. Gladys Pickett (second from left), sister-in-law of Lillian, was held on a charge of slaying Silas Redmond in the mountain shooting. Others in foreground, from left: Ben Pickett, Mrs. Ellen Parsons, Walter Parsons.

Acme photo

A BUDGET BABY, 3 year old Sharon Derer, takes her medicine. Mrs. Joseph G. Derer of 4244 North Meade avenue, her mother, has recorded Sharon's expenses since birth: First year, $270; second, $225; third, $283.

NEW MODES

Wide World photo

FOR AUTUMN CAMPUS WEAR, an inevitability is the wool cardigan and pullover sweater set worn with a wool skirt—or with slacks.

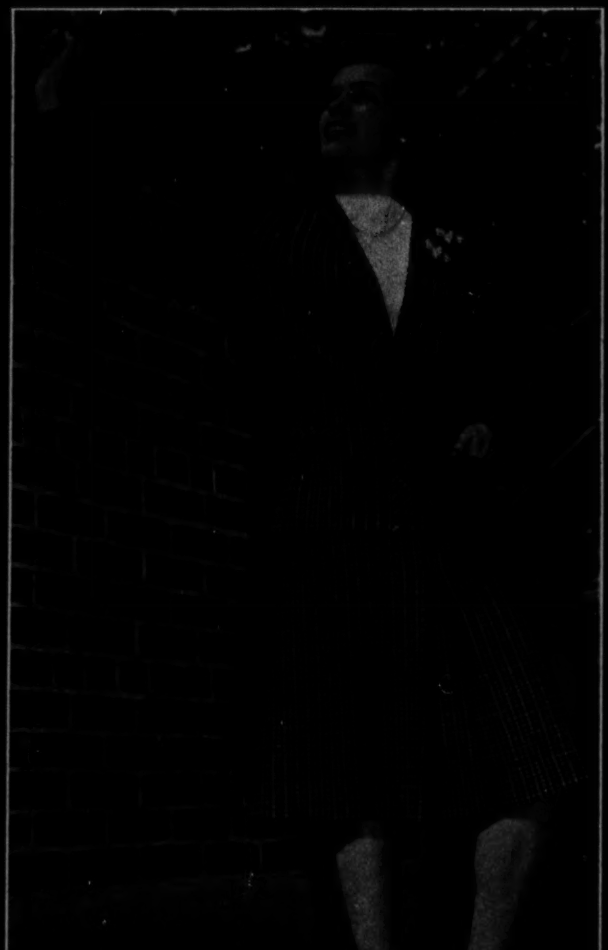

Wide World photo

A NEW OFFERING FOR THE CO-ED is this tailored knit two piece suit in black, yellow, and white checks. With it are worn a fine white sweater and a black knitted beanie.

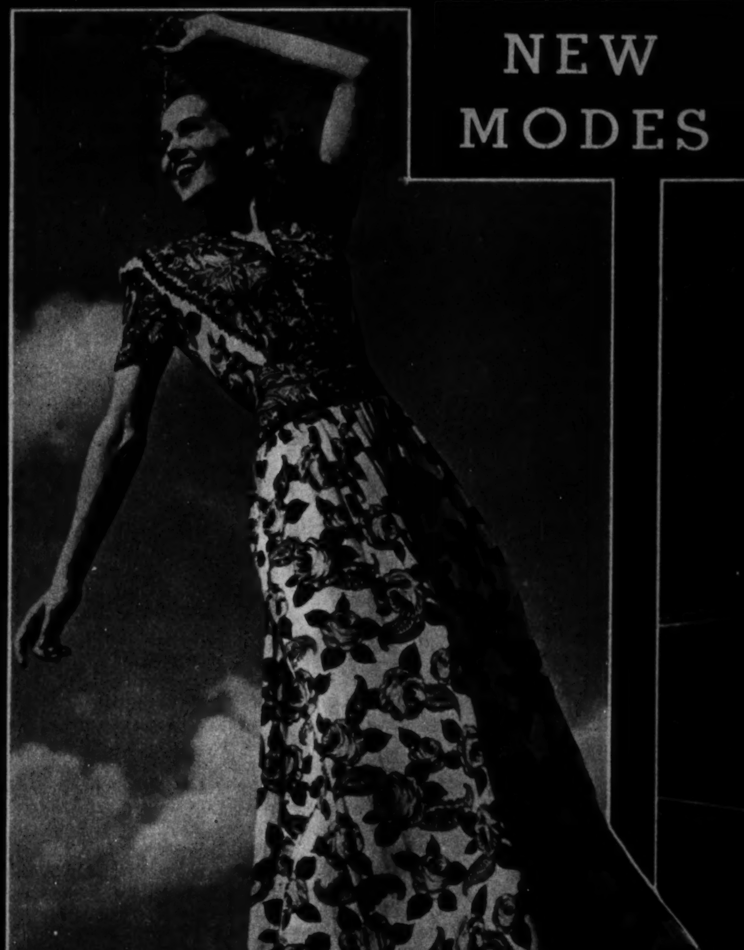

Associated Press photo

FOR DINNER WEAR—A dress of printed challis, whose brilliant red roses bloom on a white background, has a long bodice and a full skirt.

Associated Press photo

A CHIC TENNIS COSTUME is created of white waffle pique.

Guayule

The Forest Service sows 22,000 pounds of seed of guayule, Mexican rubber-yielding shrub, in a 750 acre tract taken over by the Department of Agriculture in Salinas valley, California. This is expected to produce seedlings sufficient to plant 70,000 acres next fall and spring.

GUAYULE IN BLOOM. To produce rubber most satisfactorily, two to four years' growth is necessary. The entire shrub is harvested, for the rubber is in both roots and branches.

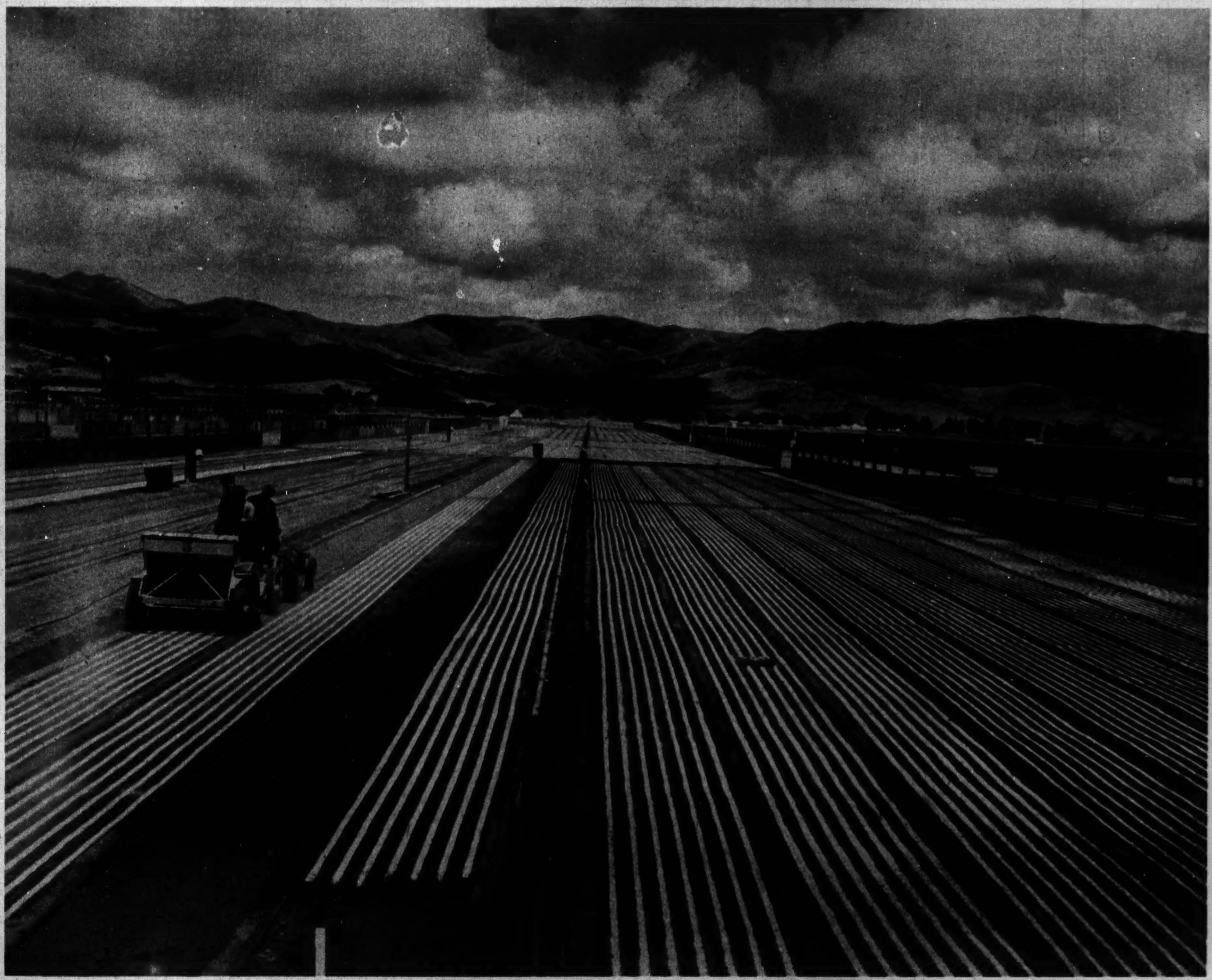

BEDS ARE SOWN IN SEVEN ROW STRIPS by a tractor-drawn seeding machine, which covers the seed with sand, producing the white rows. As soon as beds are seeded, they are sprinkled by the water line seen on posts.

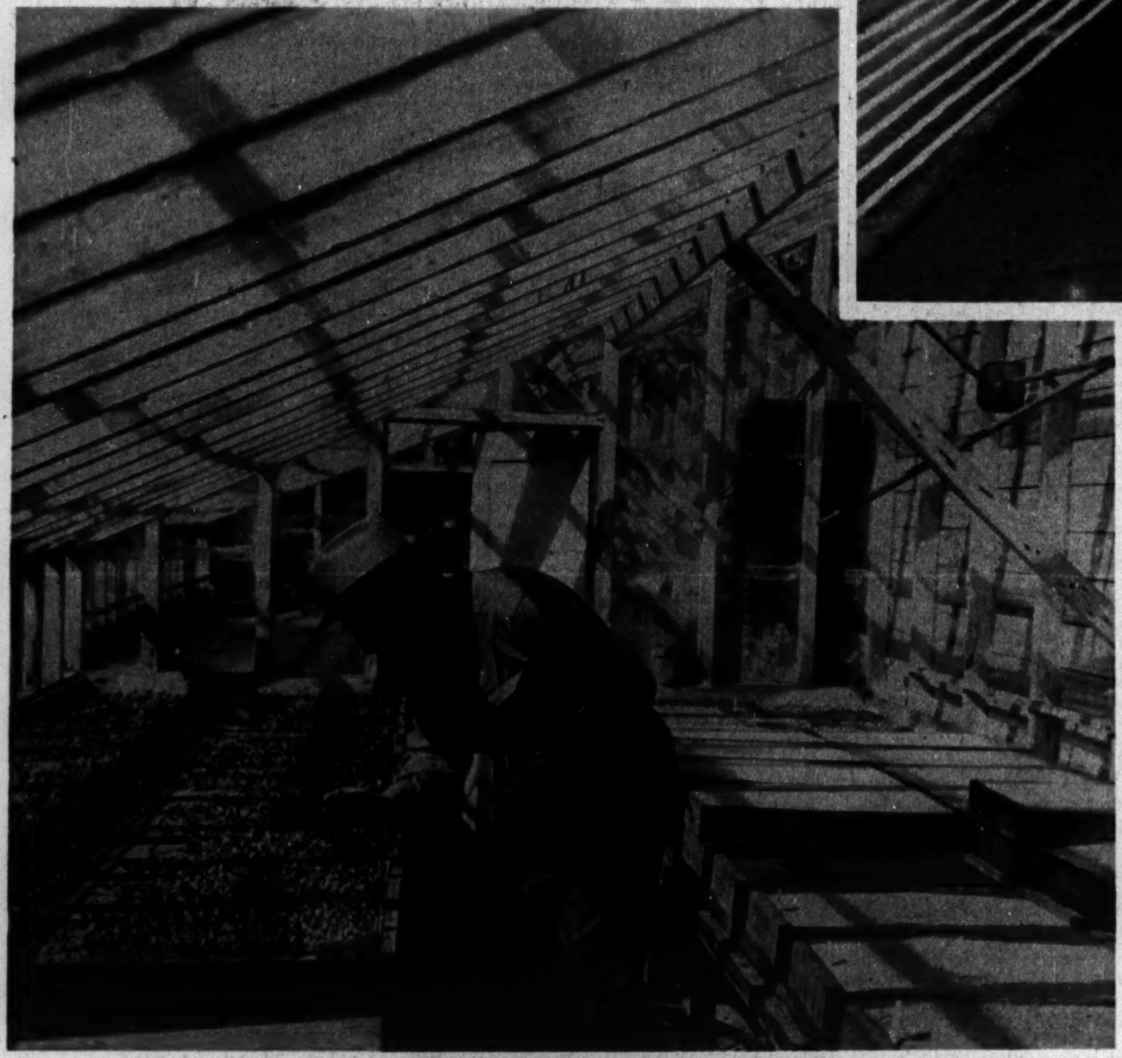

GERMINATION TESTS by Carl A. Taylor, seedman, in the nursery of the project.

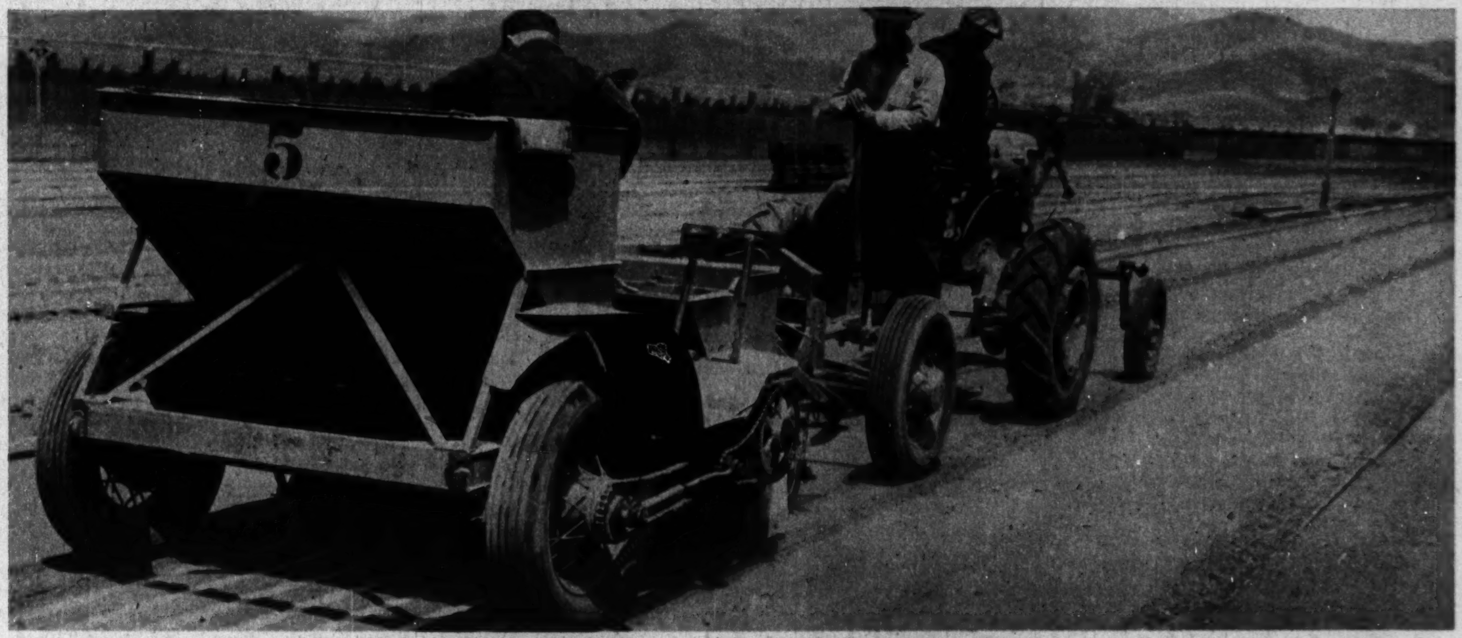

A CLOSEUP of the seeding machine, in which the flow of cover sand may be seen.

Photos by Carl A. Taylor

NURSERY WORKERS WEED THE SEEDLING BEDS BY HAND.

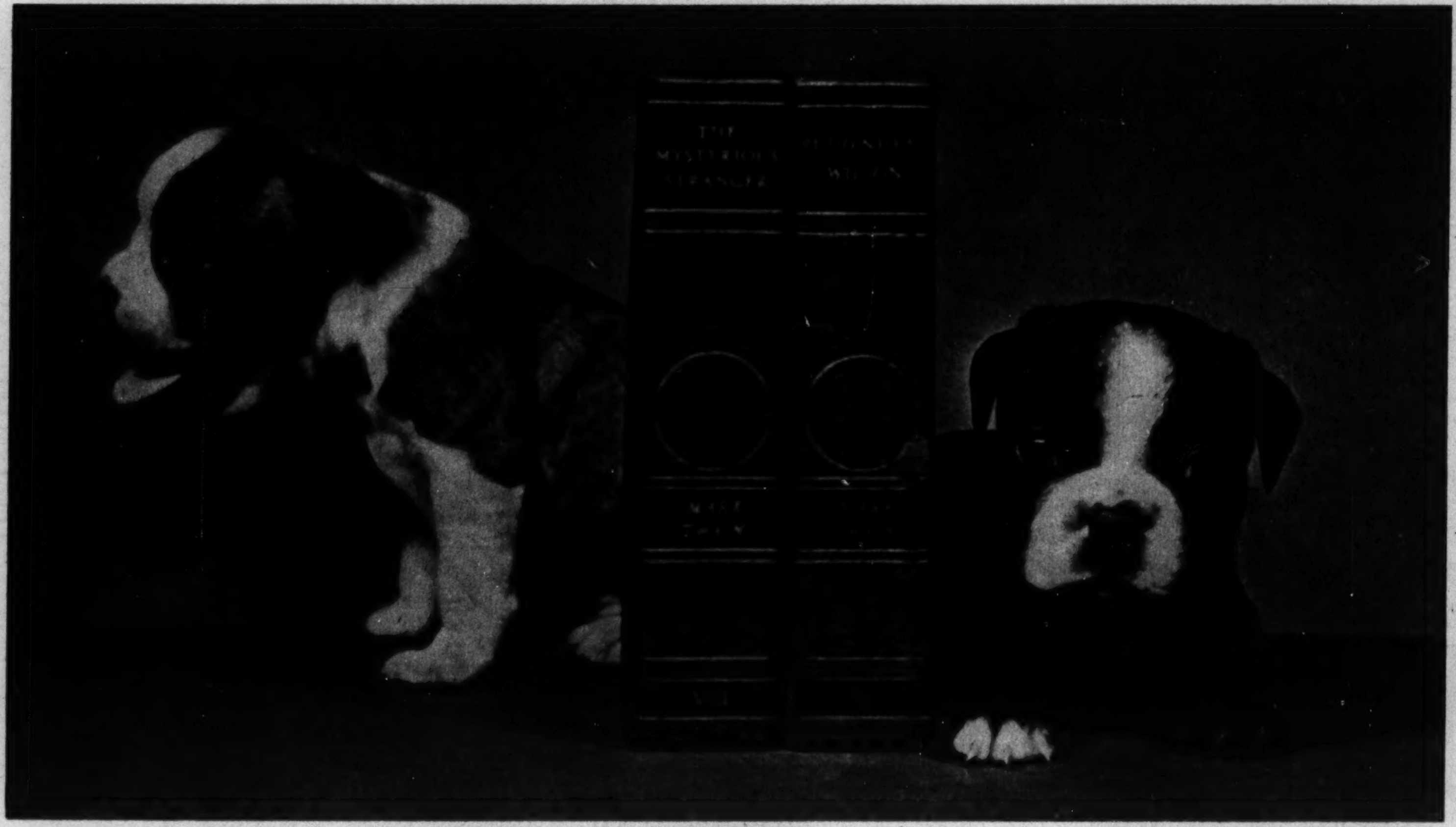

BOOK-ENDS.

From Henry Bugelle, Cicero

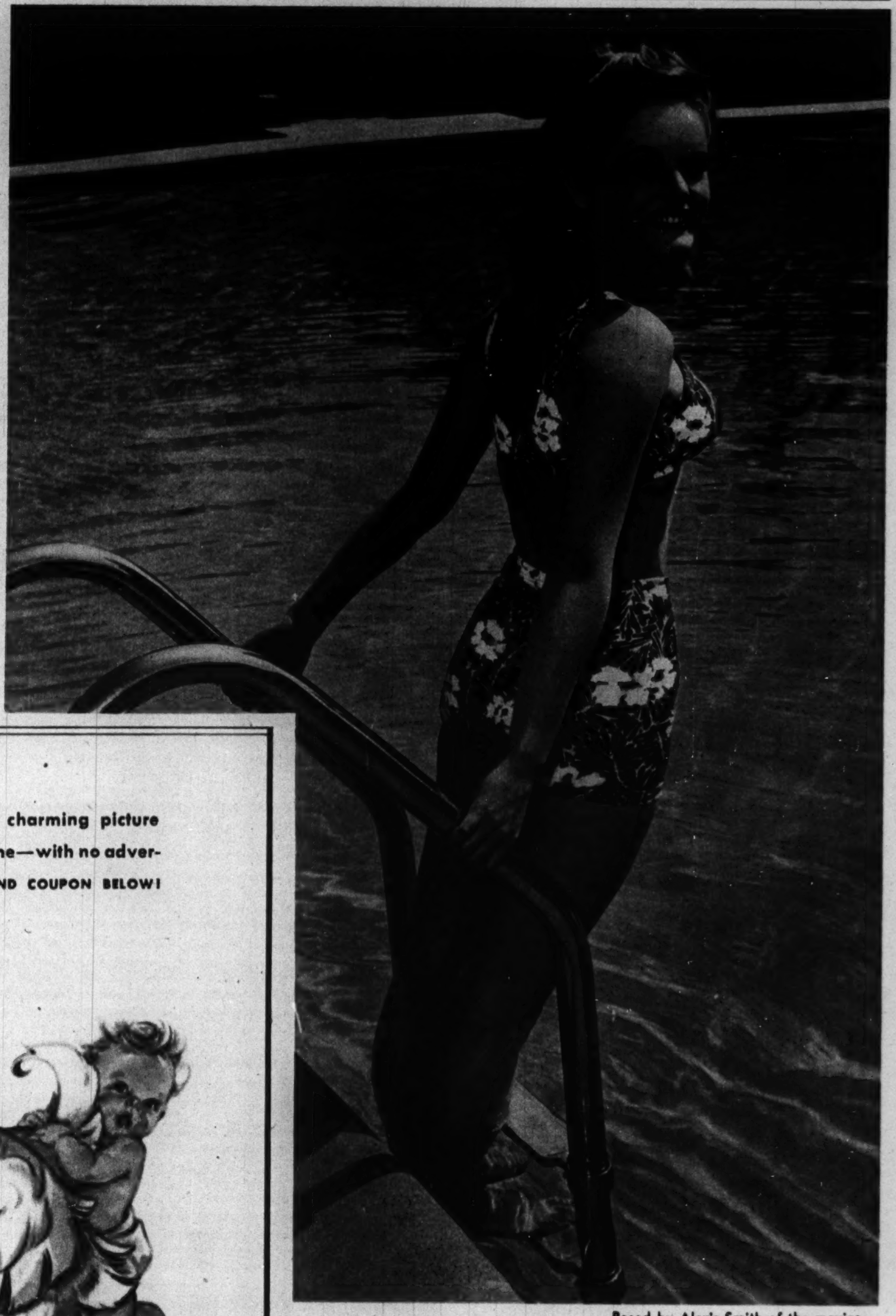

Posed by Alexis Smith of the movies

A SUIT FOR UNHAMPERED SWIMMING, handsomely patterned in vivid color.

Photo by Georgia Avery, New York

I LOVE ME.

THIS PHOTO BROUGHT A READER $5

● For photos by readers which are accepted for publication in The Tribune and associated newspapers, The Tribune will pay $5 each. Mail photos to Roto Editor, Chicago Tribune; inclose postage for return (return is not guaranteed).

Graphic Section

Chicago Sunday Tribune
THE WORLD'S GREATEST NEWSPAPER
August 2, 1942

Camera News Review

ADMIRAL FULLAM— The Navy's Billy Mitchell!

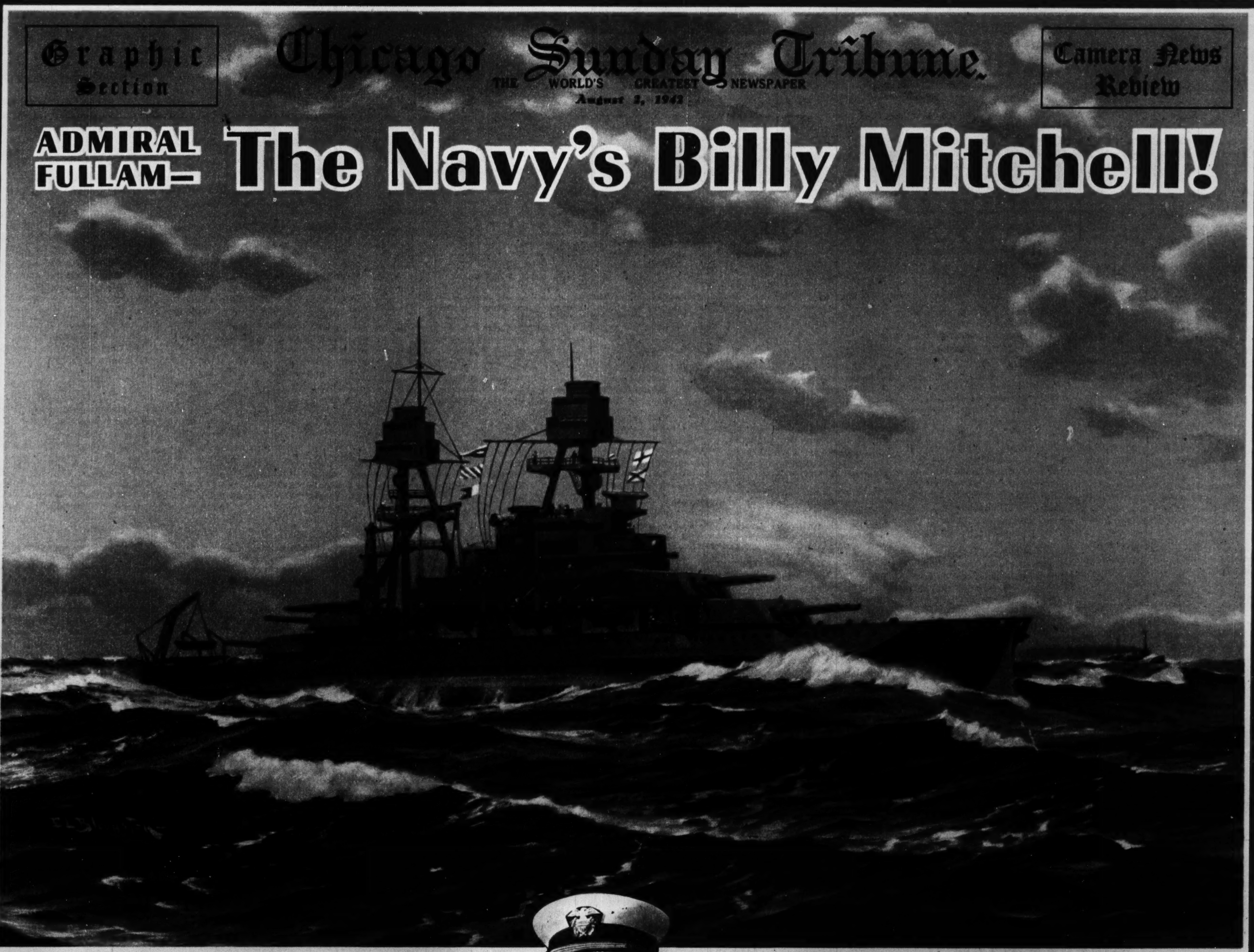

Above: U. S. S. Pennsylvania, painted for The Tribune by E. L. Bloomster.

Rear Adm. William F. Fullam

Official U. S. Navy photo

Twenty-one Years Ago He, Too, Foretold Battleship's Doom

Another Prophet of Air Power Who Warned Country in Vain

By GUY MURCHIE

THE DRAMATIC proving of the aircraft carrier as the most terrible warship of them all, in the recent American victories of the Coral sea and Midway Island, brings with it vindication of a gallant naval officer.

He is Rear Adm. William Freeland Fullam, the Billy Mitchell of the United States navy. Altho he started pleading the urgency of a strong naval air force even before the last war, his vision and perseverance went unappreciated by responsible officers of his own country. As with General Mitchell, Fullam's farsightedness, ironically, may have helped the enemy more than America. It is known that the emperor of Japan awarded him membership in the Order of the Rising sun at about the same time that his superiors in Washington accused him of Prussianizing the American navy.

And yet his writings and speeches of the time prove him, in the light of present knowledge, not only an extraordinary prophet but a great American patriot who sacrificed his career and finally his life in an effort to apprise his naval colleagues and his countrymen of the dangerous error in their principal line of defense.

Here is what Admiral Fullam said at an Aero Club of America meeting in 1921: "Sea power or fighting power in the future will be entirely dependent upon control of the air." Twenty years ago, addressing a congressional investigating committee, he summed up a great truth which congress unfortunately did not believe until the recent detailed stories of the Coral sea and Midway battles proved it.

"The best naval minds of all countries are agreed," explained Fullam, "that a dreadnaught fleet with guns of maximum power cannot approach a hostile coast; it cannot maintain a close blockade; it cannot safely venture more than 200 miles from its protected base; it cannot leave home at all unless it is guarded night and day from attack by airplanes and submarines. . . . In short, the surface fleet no longer rules the oceans. Air and submarine power have dethroned the battleship."

• • •

Quick to the defense of Billy Mitchell, whom he admired as a fellow patriot, Fullam said on another occasion: "General Mitchell was perfectly right in claiming that he could have sunk or disabled all the German ships in 15 minutes had he been permitted to attack them with full force and heavy bombs! And he was also within the bounds of reason when he said that no foreign fleet could come within 100 miles of our coast if we command the air. . . . The lesson is perfectly plain: We must spend less money on forts that do not defend the coast and more on the weapons that do defend it. We must spend less money on the surface of the sea until we provide the navy with the weapons above the sea that are absolutely necessary to the existence of our battle fleet—a perfectly helpless force against an enemy that commands the air."

On the present vital problem of fighting the Japanese navy in far eastern waters Fullam made this astonishing statement in 1923: "It is clear that England needs neither expensive forts nor battleships at Singapore or Australia. There is but one way a fleet can take the offensive today—by strong submarine and air forces. The air force will dominate. . . . It must be perfectly plain that Japan could easily demolish the English base at Hongkong unless England maintained an overwhelming air force and a strong submarine fleet in that vicinity."

• • •

Who was this man who saw so clearly such disasters as the sinking of the Repulse and the Prince of Wales and the easy capture of Hongkong and Singapore a generation before they happened? What is his record?

William Freeland Fullam was born and grew up in the town of Pittsford, N. Y. When he was 18, in 1873, he was appointed from New York state to the naval academy at Annapolis. As a cadet midshipman he distinguished himself and was graduated in the spring of 1877 at the head of his class. After that his duty took him to widely separated parts of the world and gave him valuable experience in varied occupations. He served first in the European station and later in the Asiatic station, and on every kind of ship from sailing vessels (used for training) to battleships. He became a great expert on naval equipment and its use, as is shown by his being assigned such jobs as fitting out supply ships and running the department of ordnance and gunnery at Annapolis. But it was his ability as a teacher that won him even more notable success. In succession he served as commandant of the naval training station at Newport, R. I., commandant of the Great Lakes naval training station, on various boards of instruction, and in 1914 he was appointed superintendent of the naval academy at Annapolis.

But don't get the idea that Fullam was not a fighting sailor. He spent two years in command of the battleship Mississippi and is still talked about in naval circles as "a militant old cuss." He won decorations five times, including the navy cross. But his technical knowledge, grasp of theory, and original way of expressing himself made him more valuable in administrative capacities than as an officer of the line.

Perhaps if he had been permitted to command a fleet freely according to his own ideas his brilliant conception of the value of air and submarine strength would have enabled him to be one of the great fighting admirals in history. But fame was not to be his—at least not in his lifetime. Not only did the United States navy have no chance to get at the enemy force in the last war—the German fleet, you remember, remained in (Continued on page five.)

NEXT SUNDAY—"TOP MAN OF THE FLAT-TOPS!"—THE STORY OF THE HERO OF THE LEXINGTON

KEY TO VICTORY—ATTACK JAPAN!

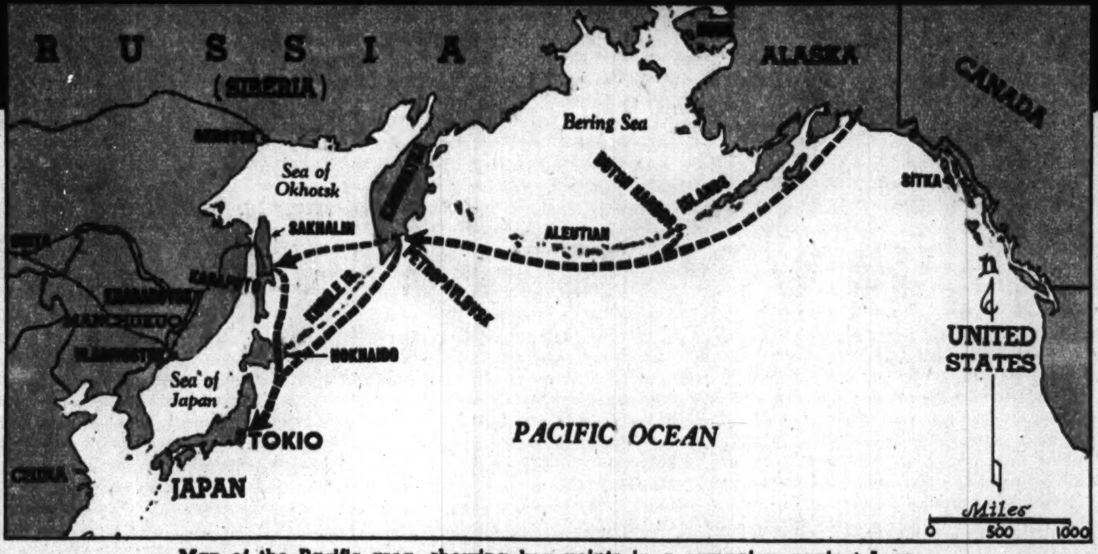

Map of the Pacific area, showing key points in a campaign against Japan.

By A. E. GELDHOF

THE ROAD to victory in the Pacific has one signpost—"To Tokio." It starts in Alaska, sweeps down the Aleutian ' idge to Petropavlovsk on the Kamchatka peninsula, thence to the Kuriles, Karafuto, Hokhaido, and on into Tokio.

It is a direct road, and a hard road. It would be paved with spent steel and spent lives. But down it America would march to the very throne of Hirohito.

This in substance is the message of Alexander Kiralfy in his book "Victory in the Pacific."* Altho not a soldier, Kiralfy has spent a lifetime of study in military tactics, history, and arms. He has made an intensive study of the Pacific area. To him, as to many others who protest against the allied nations' policy of dispersal and defense, the problem of the Pacific is a paramount one, to be met immediately, decisively, and brilliantly. "The Pacific and adjoining regions are the particular sphere of the United States," and, rather than being a secondary front, it is a primary front.

"Victory on this decisive front can be and should be secured not by a hundred thousand planes and tanks, but by a thousand dazzling thoughts—dazzling in their originality and in their speed," Kiralfy says.

In other words, the time is now, with what we have—not tomorrow, with what we hope to have by then.

This feeling of urgency is created by a knowledge of the enemy. In practically every battle so far, whether in the Burma lair of the Flying Tigers or in Bataan, the Jap has proved himself a courageous and capable fighter with a deadly, complete plan of campaign behind him. Yet when confronted with something not in the book, not according to plan, he is no match even for a greatly outnumbered group of American fighters using their Yankee wits.

The militarists of Japan have applied their traditional thoroness to the preparations for their aggressions, and inherent in their plans is a faith in the inadequacy of the democratic military mind. Lord Kitchener said years ago that any risk can be taken with an enemy who will not attack. The risks Japan has taken in launching her speedy, far-flung invasion are great, but only if her enemies are able and willing to take the offensive themselves.

"Only so long as the Nipponese war surgeon is permitted to adhere to his carefully planned routine will he be able to achieve final success," Kiralfy writes. "America, however, was not built on routine, and the time has now come to throw routine to the winds in order to achieve a crushing allied victory. This cannot well be on the attrition front. It must be in the battle of wits."

• • •

An example of the defensive spirit that Kiralfy so deplores is the navy's raid on the Marshall Islands. It was a step in the right direction, but only a step. It should have been followed up by the use of American ingenuity in digging in and maintaining a foothold in these islands. Even if unsuccessful the venture would have proved to be a serious diversion for Japan at a time when speed and timetables were vastly important.

Again, immediately following Pearl Harbor the men who were thrown into defensive gaps would in a more daring plan of battle have been sent to attack the enemy somewhere in Japan. The surprise element alone would have been invaluable.

The attack on Pearl Harbor may well be taken as an indication that Japan was not ready for an open battle between her fleet and ours. Instead, she struck hard in the Hawaiian Islands in order to nullify our "blockade-naval defeat theory" which was counted upon to stop her. Now it is up to the allied nations to devise a new method of defeating the enemy.

To quote Kiralfy directly: "The allies must either retrace their steps—a process that might take years and harrowing losses—or they can anticipate those losses in part and accept them upon a front which at the moment is both short and decisive. This can only be the Vladivostok-Sakhalin front. . . .

"Tradition must be forgotten, whether on land, sea, or air, and also in the factory. Global thinking must be cultivated, which starts out with 'absurdly direct' thought and translates it into the field of practice. Speed must be the keynote, a speed so great as to border upon the absurd. . . . To allow the enemy time to dig in might make the sum total of American efficiency futile. It is as bad as to be too late with too much as with too little."

A first principle of direct war is to place the heart of the enemy homeland in jeopardy. That heart is in Japan, not India, Australia, or Malaya. The "absurdly direct" thought envisions an attack at the heart. Whether or not our navy could or should be sent into Tokio bay, or whether armies could be landed in that neighborhood for a march on the capital, are moot questions—but it is important that we get into the habit of thinking in such terms.

Kiralfy's plan for an attack on Japan involves the use of Vladivostok and the Siberian plains as bases for the allied forces. He assumes that the soviets, smarting under the Japanese victory in the Russo-Japanese war of 1904, the subsequent seizure of Manchuria by the mikado's men, and the frequent clashes since then on the Manchukuo-Siberia borders, are in reality at war with Tokio despite the nonaggression pact.

Vladivostok is to the united nations the Moscow of the Pacific. The strategic significance of the soviet provinces in the east spells to Japan all the perils that European Russia spells to Germany, for as the fall of Moscow would release countless Nazi divisions for action in all the continent, so would the fall of Vladivostok release Nipponese armies for equally extensive movements.

The Vladivostok area, however, has a far greater significance to the Americas. Capture of this soviet base by the enemy would have the most unfortunate consquences for the western hemisphere, because of its military position and political associations.

If Great Britain is America's bulwark in the Atlantic, Vladivostok is our shield in the Pacific. Both could be converted into transoceanic spears. "To prevent this," Kiralfy declares, "Washington must think in terms of protecting Siberia, just as it has thought of defending Britain. This holds true for all time."

An offensive from soviet territory against Japan involves three factors. The first is getting reënforcements and supplies to the Russian bases. The second involves the use of soviet submarines, apparently landlocked now within the Sea of Japan. The third is the choice of objectives.

"From American and Russian soil naval and air escorts could be given to convoys bound for Siberia. By constructing necessary temporary bases, and having due regard to weather conditions, even short-range fighters could be flown to soviet territory. The problem of landing troops and supplies at Petropavlovsk, in spite of the poor communications into the hinterland, should not prove insurmountable.

"The skilful application of military strength to the Kamchatka-Kuriles region should be able to open and maintain regular means of communication between the united nations and eastern Siberia. Once this has been accomplished, it would be possible to launch offensives from soviet territory against Japan proper. These would be by sea, land, and air."

• • •

There is a further possibility of a three-pronged advance into Manchukuo from the three soviet military centers of Chita, Khabarovsk, and Vladivostok, supported by simultaneous Chinese drives, naval and air offensives, and an all-out operation from the Sakhalin peninsula against the Japanese island of Karafuto.

"Retrospective foresight would recommend that the estimated losses of a year be concentrated and accepted in an offensive that would not only eject the Japanese from Karafuto but follow them into Hokkaido, with Honshu and Tokio as the objective. . . .

"In this decisive operation the allied defensive mass would operate in Manchuria, the offensive mass in Japan itself. As successes mounted the Chinese could take otherwise unjustifiable risks. They could withdraw all their forces from southern and central China and hurl them against the Peiping angle of Manchuria. Allied naval units could be risked with complete abandon in flanking operations against the main Japanese islands. . . .

"So great would be the peril to Japan that Tokio's first thought would be to withdraw its forces for the defense of the homeland. The united nations could then accept 'absurd' risks. Once entrenched in Hokkaido, they need no longer fear any of the Nipponese far-flung pincers. The garrisons of Alaska, Hawaii, and the American west coast could be safely thrown into the Hokkaido drive against Honshu and Tokio.

"In such a climactic drive full rein would have to be given to allied air power. Within a radius of 725 miles of Vladivostok lie all the vital military, industrial, communication, and population centers of the Japanese homeland. . . .

"The idea of wiping out Japanese cities without regard to their military value is repugnant to democratic ideology. This is the key to the whole situation. Militarists, guided solely by strictly scientific considerations, are fighting against men staggering under a load of inhibitions which include pacifism, defense-mindedness, and war morality. Each is the creation of its predecessor, and they form the trilogy of defeat."

The allies may suffer heavy losses on a number of present fronts where there will be no hope of inflicting a crushing defeat on the enemy. The communications will suffer grave injuries not only in ships sunk but in ships wasted thru long routes to secondary fronts.

"It would even pay Tokio," Kiralfy says, "to permit the allies an occasional victory so as to keep them engaged in this type of stretching war."

*Published by John Day company.

EQUAL RIGHTS—AND WRONGS!

By MAUREEN DALY
(Author of "Seventeenth Summer.")

EVERYTHING is fine. This is summer, school is out, you're cute, you're smooth, and you've been dating strictly in the all-right department. The phone rings for you at least twice an evening, and at least four nights a week you aren't in to answer it. The mail is coming in from the boys in camp, and you are having the right number of cokes in the drugstore with the right number of boys still at home to keep you thinking that you must be a pretty popular girl. You may even feel a bit smug about it. You're a self-made smoothie, and you deserve all the attention you get.

You know all the tricks. You know when it's smart to turn a boy down for a date just to keep him guessing and you know just how to act when you take him up on it. You've got a smart line of chatter for telephone technique and you're quick on the comeback for dating conversation. You know that when you roll your eyes and cock your head to one side a little you look like Judy Garland and you know that in tennis shorts you can hold your own with any one.

You know just where to lay it on and how thick. You have a telephone that jingle, jangle jingles, and even if things are a bit drafty, you still have a date list. You're not worrying about anything. You're really on the beam. That's fine. If you're really on the ball, keep in there pitching. Give out with that sweetness and smoothness—but mean it once in a while. Just remember that fellows have feelings, too.

Every time that phone rings with a fellow hooked on the end of the line asking you for a date or making plans for a beach party, he really wants to take you out because he likes you. Maybe he has waited several days before calling. Maybe he heckled his father for the car for three straight supper hours in a row and sat at home one Saturday night just to save enough money. Maybe had his tan sport coat cleaned and borrowed his brother's striped tie and everything will be groovey if you say "yes." And you do.

Of course, that was before you knew that Johnnie Blowboy with the maroon convertible was going to call half an hour later with a much smoother setup to offer. But no trouble at all. Along with the other things you've learned about dating are a few glib excuses such as "Have to go to a movie with my mother" or "My cousin is coming in from Cincinnati," good enough to cancel any engagement. You probably don't do more than think it once over lightly because your fluffed-off date can "always go out with the boys." And think how good he'll feel if the other fellows find out he got the brush-off.

Or maybe his friends aren't wise to you yet. Maybe they think you are the wonderful girl he's been building you up to be. Maybe that's the very reason you are going with him—one good boy always leads to another. Go out with him a few times and you are bound to double with something dateable that takes your fancy. There is no better—and no more unkind—way to blow your own date than to spend the evening making *his* friend *yours*—laughing harder at what *he* says, directing all the conversation *his* way and giving him the old con as only you can.

• • •

Maybe you *do* end up with a new date for next Friday, but what about the boy you came with? Often girls don't think about that. Only a few days ago you might have been giving him the same line, the same come-on talk and he had really begun to like you. He'll probably need time out to make ego repairs by the time you have finished with him.

Or maybe you happen to have a slack week-end coming up. You don't like the idea of playing gin rummy with your brother-in-law on a summer Saturday night, so out comes the phone book. It doesn't take much. Any feeble excuse will do. You can call up one of the boys to ask if he knows the address of some one who is away in camp and to whom you don't intend to write anyway, or you can inquire tactfully if the Longview beach is open this summer. Of course it is, which you knew all the time, and he suggests that the two of you go swimming, which you expected all the time.

But you forget to add that you are just "using" him, that you really think he is kind of a dope but you have to date some one till your other friends get home from their vacations or till you get back in active circulation. And by the time you have finished using his friendship he has begun to like you, he thinks you're fun and is puzzled to know why you stopped seeing him so suddenly.

Or maybe you don't stop seeing him entirely—you may need him again—but keep the fellow dangling with excuses, making plans indefinite until the last minute and then calling them off entirely if something else turns up, leaving him holding a blank evening.

Probably many of your friends are now soldiers. Many a girl considers it her patriotic duty to kiss every boy she knows good-by and send him off to camp with a loving farewell that will keep him awake nights and waiting in the mail line every day hoping to hear from her. It is easy to conjure up a little glow for a boy in uniform and easy to write lush letters to some one who is miles away and won't be around to make you live up to them.

It may be the same boy you wouldn't have wanted to date in civilian clothes, but now he reminds you vaguely of Jimmie Stewart and it brings out all the Margaret Sullavan in you. Everything's fine. You keep him happy—at a distance—until he comes home on a first furlough and is surprised to find that it would have been all right with you if he had stayed in camp; that you want your love by mail only.

Or perhaps you've done your bit of subversive activity in the civilian ranks. You may have stooped low enough to go steady for the sake of convenience. Often going steady is nothing more than a sort of Saturday night insurance.

Just be sure you let the fellow know it from the beginning. You'd be surprised how much self-respect you can lose that way. Too much two-faced thinking and you will lose your sense of direction.

Fellows usually presuppose a certain honesty from girls. It is part of the privilege of being feminine. They usually think girls are as nice as they look, and that is why it is so unfair to take advantage of it. Fellows are branded cads, wolves, and sharpies, but when a girl does the same sort of things in her own soft way she is only considered a heartbreaker and a pretty smooth number. Any fun you have thru hurting a boy just isn't worth it. Honesty is best even in this business of dating, and remember that fellows have feelings, too. In demanding equal rights for women remember that there are equal wrongs.

(Tribune Studio photo.)
You forget to add that you are just using him . . . till your other friends get home from their vacations.

Mrs. Miniver's Mr. Wyler

William Wyler and Bette Davis fought all thru "The Little Foxes," but Bette won an Oscar.

Wyler wouldn't make the young Nazi a swine.

Willie wrote his own sermon.

But he praises Producer Sidney Franklin for the poignant touch of having the girl, not the boy, killed.

LOOKING AT HOLLYWOOD WITH HEDDA HOPPER

(Copyright 1942 The Chicago Tribune)

VIVIEN LEIGH . . . she DID get a better role.

WHEN OUR leading dramatic actress, Kit Cornell, emerged from the theater after her first viewing of "Mrs. Miniver" she was so blinded with tears that her husband, Guthrie McClintic, was leading her by the hand. They weren't able to find a taxi and had to take a crosstown bus at 50th street. Kit continued to sob copiously. Everybody on the bus recognized her, and Guthrie was sorely tempted to stand up and say: "Ladies and gentlemen, I do *not* beat my wife! She's just come from 'Mrs. Miniver.'"

This would have cleared things up in a jiffy, for of the thousands who've stood in line all over the country, waiting to get their first sight of the picture, not only women but plenty of men have emerged bathed in tears. So I think it's about time we gave a 22-gun salute to the man who made it the picture of the year—its director, William Wyler.

• • •

Willie, as you may know, came from Alsace-Lorraine, where he worked behind the counter in the family dry goods store. His father was a friend of the late Carl Laemmle, and when Laemmle was there on a visit one year, learning of Willie's passion for movies, he said, "Well, Willie, if you ever get to the States, come to see me." From that moment on Willie saved every penny until at last the great day came when he had his fare to New York.

But New York was only a wide place in the road to Willie, the road that ended in Hollywood and a name for himself in the picture business. No one was more surprised than Laemmle when young Wyler stepped into the New York office that morning in 1919. True to his promise, Uncle Carl made a place for him—writing publicity for foreign publications. That job lasted a year before Willie was en route to Hollywood.

When he arrived here no one paid the slightest attention to him. The only job open at Universal was that of a prop man, which corresponds to a scene shifter on the stage. It paid $16 a week, and he grabbed it. Willie laughs about it today, but says the knowledge he gained on that woodpile (as we call it) was invaluable. He was forever trying to horn in with a suggestion or a gag, and his opportunity came as a gag when some one in the front office thought it would be a good joke to let him have a shot at directing a two-reel western. No, the picture wasn't a sensation, it was terrible; but it did give him a step up, because after that he became an assistant director.

His first real break came when he directed Tom Mix in "Destry Rides Again." Then in 1932 he got "The Old Dark House," with Charles Laughton, Boris Karloff, and Melvyn Douglas. After that followed "The Good Fairy," with Margaret Sullavan and Herbert Marshall—and from there in he was on his way. When he walked out of the direction of "The Cowboy and the Lady," because he didn't like the story, he took himself to England. Sam Goldwyn cabled him—would he come back and do "Wuthering Heights"? Wyler was delighted and got in touch immediately with Laurence Olivier, who was the perfect Heathcliff.

Olivier liked the part, but he'd had two miserable experiences here and wanted no part of Hollywood. Willie assured him that he'd be treated like a scholar and a gentleman, but not until Wyler promised to bring Olivier's girl friend over and find her a job, too, would he sign the contract. Vivien Leigh was offered the part in "Wuthering Heights" which Geraldine Fitzgerald did so beautifully. She turned it down, saying it wasn't good enough, and Wyler remembers with some embarrassment telling her she'd never get a better one—little dreaming that she'd get an Academy award for Scarlett in "G. W. T. W."

Still it's to Wyler's undying credit that Olivier didn't chew up the scenery in "Wuthering Heights," as he did in "The Invaders"—he would never have given him 10 minutes in which to die!

Wyler's not easy to work with, but then what artist is? Bette Davis fought him like a tigress all thru the making of "Jezebel," but when she was handed her Oscar for the best performance of the year she said:

"I don't deserve this. The person who should be accepting it is Willie Wyler!"

Which didn't prevent her fighting him again as tho she had fangs on "The Little Foxes." Bette, who loves to wrap an adder around her neck, tie it in a bow knot, and then give a performance to match, didn't want to play the part as Tallulah Bankhead had. Wyler knew that no other way was possible, but there were many knock-down-and-drag-outs before "The Little Foxes" was ended.

Nor was it easy sailing with Patricia Collinge, who'd made a hit in the play on Broadway. Pat thought that same performance was good enough for pictures, Willie didn't—and it assumed such alarming proportions that Pat finally went to Goldwyn, and Sam asked Willie to ease up on her. It was then he took her by the hand, led her into the projection room, and made her look at her rushes. Patricia had been overacting terrifically. At the finish of the session she said humbly:

"Willie, whatever you ask me to do, I will."

Well, Pat darned near got an Academy award for *that* performance! Do you see? Great directors help great actresses.

• • •

My pet story about him is the time he was just about to make "The Westerner." He sent for one of his old two-reelers that he'd made at Universal, had it run, said:

"Hmmm! Not good—but not too bad!"

Then he sat down and spent eight hours recutting it before he'd let them take it back to the vault. But to get back to "Mrs. Miniver"——

He had many a battle on his hands before finishing the picture you're seeing on the screen today. First, he wasn't a regular Metro director. In fact, he'd never made one over there before, and when Producer Sidney Franklin called him over and read him the script he knew that instead of being just a good little picture, it could be great.

The time allowance was eight weeks. Important pictures take anywhere from 12 to 16. He approved heartily of Greer Garson and Walter Pidgeon, but when it came to the girl's part he insisted on Teresa Wright.

Carl Laemmle, who gave Wyler his first chance.

Voice of the Movie Fan will be found on page four.

"What's the matter with our own young girls?" Metro moguls asked. "We have some pretty good ones here."

"Granted," said Willie, "but Teresa has the quality for this particular part."

"Yeah? But what makes you think Sam Goldwyn will lend her to us?"

Willie, who'd directed her in her first picture for Goldwyn, "The Little Foxes," for which she was up for an Academy award, said:

"I think I can manage it—and if you'll give me Teresa I'll take any young man you've got on the lot for the juvenile."

He looked at dozens of tests and finally chose Richard Nye because he was "chemically suited" to Teresa. Willie believes, just as I do, that you cannot mate (and make believable) two persons who are emotionally, temperamentally, and intellectually unsuited.

It was Willie's idea that the captured German flyer should be the counterpart of Mrs. Miniver's own son—the only difference being in training and the trend of Nazi thought. Dantine Helmuth's tragically honest characterization of fanatic German youth, filled with frustrated hatred of a people and a way of life beyond their comprehension, was one of the high spots of Wyler's directing genius. Studio biggies wanted to make the character a complete swine—have him tear Greer's clothes off and make a beast of himself. It would have killed the story, but fortunately Willie was incapable of such stupidity.

• • •

I asked him how he happened to make a propaganda picture when they're supposed to be so unpopular. Willie smiled.

"People say we should be making escapist pictures today. I say, 'Why?' This is the hell of a time to escape from reality! We're in an all-out war—a people's war—it's the time to face it. Let's make propaganda pictures, but make them *good*.

"Pictures go in trends. 'Miniver's' had the success I wanted for it, but, more important, it will make producers realize that a propaganda picture doesn't have to be filled with blood and brutality. Just the true portrayal of simple people—their daily lives and the impact of war upon them—is a thousand times more effective. The truth always is.

"Again, they say propaganda pictures should be made only in shorts; and I say this isn't a short war. We should make big pictures and keep on making them as long as the war lasts. To hell with the cost! You'll get it back and double—and even if you don't, if it helps win this war, what the heck?"

He says that too many people in Hollywood want the glory but haven't guts enough for the hard work that goes with it. The great losses in a picture are the unseen losses—that intangible quality that a poor picture lacks and that all great pictures have. But you don't get it just by hiring an expensive cast and batting out a million-dollar production. You get it by hard, grinding, unceasing work—never taking short cuts or the easiest way out—sticking right with it until you're satisfied with the perfection of every least thing that goes into its making.

He has nothing but praise for Sidney Franklin and gives Franklin credit for the idea that the girl, not the boy, should be killed—which made the story more poignant. But when I read thru the script, looking for the talk that Henry Wilcoxon, as the clergyman, gives to his pitifully depleted congregation in the little bombed church, I couldn't find it. Seems Willie hadn't been satisfied with it in the script, so he wrote one of his own, and here it is:

"We in this quiet corner of England have suffered the loss of friends very dear to us. Some close to this church. George West, choirboy; James Ballard, stationmaster and bellringer and the proud winner only an hour before his death of the Beldon cup for his beautiful Miniver rose. And our hearts go out in sympathy to the families who share the cruel loss of a young girl who was married at this altar only two weeks ago.

"The homes of many of us have been destroyed and the lives of young and old have been taken. There is scarcely a household that hasn't been struck to the heart. And why? Surely you must have asked yourselves this question. Why, in all conscience, should these be the ones to suffer? Children—old people—a young girl at the height of her loveliness. Why these? Are these our soldiers? Are these our fighters? Why should they be sacrificed?

"I shall tell you why. Because this is not only a war of soldiers in uniform, it is a war of the people—of *all* of the people—and it must be fought not only on the battlefield but in the cities and the villages, in the factories and on the farms, in the home and in the heart of every man, woman, and child who loves freedom!

"Well, we have buried our dead, but we shall not forget them. Instead they will inspire us with an unbreakable determination to free ourselves and those who come after us from the tyranny and terror that threatens to strike us down! Fight it, then! Fight it with all that is in us! And may God defend the right!"

That tells better than any words of mine the quality of "Mrs. Miniver."

Just past his 40th birthday, Wyler's now a major in the air corps and off on a dangerous mission. What it is, of course, I have no way of knowing, but I do know that just before he left he stopped by my house to say good-by. He'd come from his lawyer's, where he'd drawn up his will. No, he didn't stay in Hollywood to give us more pictures like "Mrs. Miniver," altho many of us tried to persuade him.

"I can't, Hedda," he told me. "I've got to get into this fight—I've *got* to!"

• • •

He wasn't born in this country, but he's fighting for it and for decent people all over the world, the kind of people he showed us in "Mrs. Miniver"—caught up thru no fault of their own in this nightmare of wanton destruction. He's practicing what he preached—and that's why I take my hat off to Willie Wyler!

Thousands thrilled by new allure of SILKIER, SMOOTHER HAIR EASIER TO MANAGE!

Amazing difference due to hair conditioner now in improved Special Drene!

You, too, will be amazed and thrilled after your very first shampoo with new, improved Special Drene! For Special Drene really does make such a difference . . . leaves hair so much silkier, smoother . . . makes it so much easier to arrange right after shampooing . . . because of the hair conditioner now in this wonderful beauty shampoo!

Unsurpassed for removing dandruff!

Are you bothered about removal of ugly, scaly dandruff? You won't be when you shampoo with Special Drene! For Special Drene removes ugly dandruff with the first application. And besides, Drene does something no soap shampoo can do—not even those claiming to be special "dandruff removers"! *Drene reveals up to 33% more lustre* than even the finest soaps or soap shampoos! So for extra beauty benefits—plus quick and thorough removal of flaky dandruff—try Special Drene right away. Or ask for a professional Drene shampoo at your beauty shop!

Avoid That Dulling Film Left By Soaps and Soap Shampoos!

Don't rob your hair of glamour by using soaps or liquid soap shampoos—which always leave a dulling film that dims the natural lustre and color brilliance. Use Drene—the beauty shampoo which *never* leaves a clouding film. Instead, Drene reveals up to 33% more lustre!

Special Drene Shampoo with HAIR CONDITIONER ADDED

Trade Mark Reg. U. S. Pat. Off. Procter & Gamble

"I SHALL KEEP THE FAITH"

So said GEN. DOUGLAS MacARTHUR when he took over command of the united nations forces in Australia. It is an incident in this, the last chapter of the life of America's greatest general.

General MacArthur arrives in Melbourne. In the visored cap behind him is his friend and former chief, Maj. Gen. Patrick Hurley. (Acme photo.)

By WALTER TROHAN

Washington, D. C.

"ALL SET, GENERAL." Douglas MacArthur glanced at his wrist watch as he stood on the concealed pier at the edge of Corregidor Island beside the lean, rakish PT boat. Below, 4-year-old Arthur MacArthur, in the arms of his mother, clung to a lop-eared cotton rabbit. Ah Ju, his Chinese amah, padded about seeking to make both comfortable. Lieut. John D. Bulkeley, hero of many a daring raid on Jap men of war, had announced that the moment of departure had arrived.

MacArthur reached out a hand to Maj. Gen. Jonathan M. (Skinny) Wainwright. Their clasp was the firm clasp of men who have gone thru so much together they need no words for such moments. The idling motors took up a new tempo, one which set the craft quivering. The general leaped aboard with an agility that belied his 62 years. He waved farewell to those who had gathered with Wainwright to see him off.

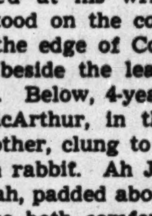

Lieut. John D. Bulkeley

As the PT boat and the three similar craft which were part of the flotilla made their way slowly thru the mined channel to the mouth of the bay MacArthur looked back thru the gathering dusk on scenes he had known for 40 years—scenes which were a part of himself and his destiny.

Here his father, Lieut. Gen. Arthur MacArthur, had ruled as military governor. Over there, where the lights of Manila were beginning to shine, his mother had died. Off in the direction he was going a bullet narrowly missed ending his life on his first tour of duty in the islands almost 40 years before. His first marriage had ended in divorce in the islands, and here, too, he had found marital happiness with the brave young woman he had met and courted in sight of colorful Mount Mariveles. This was the birthplace of his son.

Here in the last few weeks he had kept a rendezvous with destiny at bloody Bataan. And now in response to orders issued by his commander in chief, President Roosevelt—orders issued secretly Feb. 22—he was once again leaving the islands which were a part of him and his. This time he was leaving with the high resolve that he would return as soon as possible to keep the American flag flying until it would be voluntarily lowered by American hands to give full independence to a gallant, fighting people.

The small flotilla reached the mouth of the harbor. At a signal from Lieutenant Bulkeley the motors roared, the prows of the craft rose out of the water as they gathered speed. The flotilla raced south, the four vessels parted, aware that concentration would heighten Jap suspicion.

As the flotilla headed for a rendezvous a chilling wind churned up the Sulu sea. The small craft pitched and tossed. Decks were drenched. The general gave up attempting to stand on the pitching deck and went below, where young MacArthur had to be lashed to a bunk. Sleep was impossible as the seas tossed the PT boats.

Speed had to be cut down, but still the going was difficult. The plan called for the four boats to meet shortly before dawn and go into hiding for the day. Only one made the rendezvous on time. The others braved the risk of Jap discovery and proceeded by daylight. All of the craft were strained by three months of raiding against Jap warships; their engines had unhealthy coughs. One was having considerable difficulty.

Bulkeley asked the general if he wished to wait for submarines, which would come to the rendezvous if such action was deemed necessary. MacArthur asked Bulkeley if he thought he could get thru. When Bulkeley replied that he thought he could the general ordered him to continue—submarines were needed to bring supplies to the besieged heroes of Bataan. Passengers were taken from the PT boat which had developed serious engine trouble and distributed among the already crowded fellow members of the flotilla.

• • •

At dusk the three PT boats again headed out to sea. Again they separated. During that night's run all three PT boats spied Jap destroyers. Fortunately they were able to alter their courses and dodge the enemy. The next morning all three reached the second destination. At this point the passengers parted company with Bulkeley and his gallant men. They headed for an inland airport on one of the islands still being used by American airmen.

As they waited the members of the party could hear Jap planes taking off and returning from a more distant airport in Jap hands. American planes were scheduled to reach the airfield from Australia that night. They did not come. Nor did they come the second night. The spirits of the party drooped as they contemplated the dread possibility that the numerically superior Jap air force had discovered and overwhelmed the rescue planes. MacArthur remained confident the planes would come thru.

The third night, just as most members of the party had given up hope for arrival that night, the dead calm of midnight was ruffled by the droning motors of Flying Fortresses. Altho three had been promised, only two came. Hurriedly baggage and arms were discarded to make room for all the passengers. In a short time—minutes of night were precious—they were aloft.

The flight to Australia took 10 hours, but MacArthur was still far from his command. He took a narrow-gauge railroad from Darwin 250 miles into Central Australia. Then he drove 500 dreary miles across land God forgot to Alice Springs, where he boarded another narrow-gauge railroad and finally transferred to a standard-gauge railroad to take the Adelaide express for Melbourne—headquarters of the American Australian expeditionary force.

Because he still was under the strain of anxious days at Bataan and exhausted by the days of travel, MacArthur was told that his arrival could be kept a secret until he was rested and ready for his new command.

"Let's show them America is in the fight," was his answer. "Let's let them know here and everywhere."

And so the best news on the allied side since the war began was given to a saddened but undaunted front of united nations. MacArthur's arrival in "the land down under"—the far bastion of the allied nations—was everywhere acclaimed as the symbol of a new and brighter phase of the war. The saving of the outstanding allied commander of the war from certain capture, if not death, at Bataan gave allied morale its greatest lift of the war.

It is true that some disappointment was expressed that MacArthur had not been given supreme command of the entire allied war effort, but it was felt Australia would be a stepping stone to such command and that it was fitting that the general remain in an active theater until he would be given greater command.

In Washington President Roosevelt told his press conference that MacArthur would be in supreme command of all allied operations—military, naval, and air—of the United States, the Netherlands, and Great Britain—this side of Singapore.

"I know every man and woman in the United States admires with me General MacArthur's determination to fight to the finish with his men in the Philippines.

"But I know that every man and woman is in agreement that all important decisions must be made with a view toward the successful termination of the war.

"Knowing this, I am sure that every American, if faced individually with the question as to where General MacArthur could best serve his country, could come to only one answer."

Today, more than four months after the issuance of that statement, Americans are wondering whether the "one answer" to where MacArthur can best serve his country is exile in Australia.

On the morning of March 21 the city of Melbourne turned out to welcome the man of the hour and the allied man of the war. A guard of honor of American and Australian soldiers was drawn up at Spencer street station. A group of American and Australian officers and officials waited on the platform. Outside the station and along the line of march the city of Melbourne eagerly awaited a glimpse of the man of destiny. There would have been a dozen bands, but MacArthur had requested there be none.

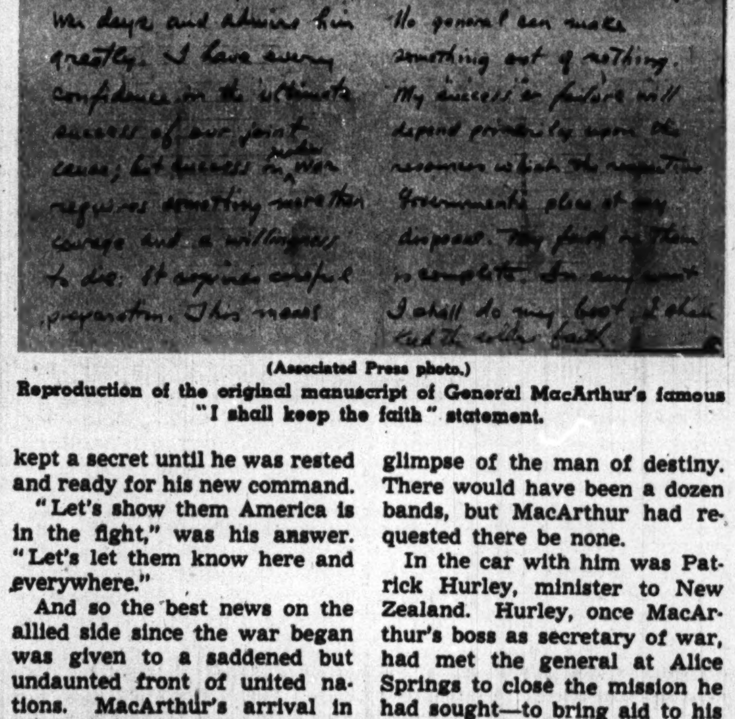

Statement by General MacArthur

I am glad indeed to be in immediate cooperation with the Australian soldier. I know him well from World War days and admire him greatly. I have every confidence in the ultimate success of our joint cause; but success in modern war requires something more than courage and a willingness to die: it requires careful preparation. This means the furnishing of sufficient troops and sufficient material to meet the known strength of a potential enemy. No general can make something out of nothing. My success or failure will depend primarily upon the resources which the respective Governments place at my disposal. My faith in them is complete. In any event I shall do my best. I shall keep the soldier's faith.

(Associated Press photo.)

Reproduction of the original manuscript of General MacArthur's famous "I shall keep the faith" statement.

In the car with him was Patrick Hurley, minister to New Zealand. Hurley, once MacArthur's boss as secretary of war, had met the general at Alice Springs to close the mission he had sought—to bring aid to his old friend.

• • •

When the train halted there was a stir of eagerness in the assembled officialdom and the crowd strained against the 50 tall Victoria state constables holding them within bounds. The door opened and out stepped MacArthur, the one-time dandy of the first AEF, in a bush jacket without his four stars and without a single one of the mass of ribbons he had earned for bravery. His garrison cap was without its stiffening wire to give it the D'Artagnanesque flare which has become his trade-mark. His trousers were neatly pressed. He leaned on his cane.

In contrast to the assembled splendor of his welcomers MacArthur looked like what he is—a fighting soldier. Some 70 years before, wearing a soldier's blouse and without a sword, an unshaven, unkempt soldier shook hands with an immaculately clad general in a Virginia house to make history. MacArthur's windbreaker is worthy of a place beside the blouse Grant wore at Appomattox.

MacArthur had a warm clasp and a greeting for each of the officials. As he made his way along the line he spied out of the corner of his eye Lieut. Col. Lloyd Lehrbas, a former Associated Press correspondent who covered the war department while MacArthur was chief of staff and has since covered war in China and Europe.

"Hello, Larry," the general greeted. "How the hell are you? I'll see you later."

Lehrbas, veteran of the World war who enlisted while employed by The Tribune, was chosen by Maj. Gen. Alexander D. Surles, the man MacArthur had selected to fill his old job of head of the war department press detail, to be press officer for the general. At the time Surles caught the attention of MacArthur he was a major. He is now wearing two stars, as are many other officers McArthur deemed worthy of notice, including Maj. Gen. Dwight Eisenhower, recently appointed commander of the American expeditionary forces in Europe. Eisenhower was in the press section of the war department under MacArthur and was his chief of staff in the Philippines before the war.

• • •

MacArthur turned to a group of Australian and American reporters. He remarked that he hoped to get to know them individually soon, because some of his best friends were newspaper men. Then he dug into a pocket of the windbreaker, saying he had something they might want to quote. It was his first statement to a waiting world, which received it by radio. Slowly the general read:

"I am glad indeed to be in immediate coöperation with the Australian soldier. I know him well from World war days and admire him greatly.

"I have every confidence in the ultimate success of our joint cause, but success in modern war requires something more than courage and a willingness to die; it requires careful preparation.

"This means the furnishing of sufficient troops and sufficient material to meet the known strength of a potential enemy. No general can make something out of nothing. My success or failure will depend primarily upon the resources which the respective governments place at my disposal.

"My faith in them is complete. In any event I shall do my best. I shall keep the soldier's faith."

He turned from the microphone and marched along the line of rifles at "present arms" of the guard of honor. In that guard of honor, with appropriate fitness, were a half dozen wounded Filipino soldiers, some of the last to leave the Philippines aboard the last hospital ship MacArthur had sent out of Manila bay before declaring Manila an open city.

MacArthur returned their salute. On the way to the Manzies hotel, where he and Mrs. MacArthur made their home, he waved to madly cheering throngs.

A few nights later a dinner was given in his honor at the Australian parliament house. There he rose to his feet to respond to a toast with:

"I have come as a soldier in a great crusade of personal liberty as opposed to perpetual slavery. My faith in our ultimate victory is invincible, and I bring you tonight the unbreakable spirit of the free man's military code in support of our just cause.

"That code has come down to us from even before the days of knighthood and chivalry. It will stand the test of any ethics or philosophies that the world has ever known. Under its banner the free men of the world are united today.

"There can be no compromise. We shall win or we shall die, and to this end I pledge you the full resources of all the mighty power of my country and all the blood of my countrymen."

And he lifted the glass of sparkling champagne to his lips.

• • •

Once again MacArthur plunged into a task of reorganization, for which no one was better qualified. He had started the building of the American army, had launched the army of the Philippine commonwealth, and now set to work welding an army of the Southwest Pacific. As he set to work he announced:

"The President of the United States ordered me to break thru the Japanese lines and proceed from Corregidor to Australia for the purpose, as I understand it, of organizing the American offensive against Japan. A primary purpose of this is the relief of the Philippines. I came thru, and I shall return."

Lieut. Col. Lloyd Lehrbas

This, too, was the understanding of the American people. The American people and the people of the united nations felt MacArthur was sent to Australia because the time had come for the allies to strike back. For this reason the nation became disturbed when dispatches came out of Australia saying that MacArthur's command was in reality only nominal; that he did not have actual command of land, sea, and air forces in the area.

These dispatches came out in the dark hours of the fall of Bataan and Corregidor. Then the battered fortress was yielded by its starved and exhausted garrison. MacArthur called for the taking of increased devotion to the cause from the heroes of the grim island.

"Corregidor needs no comment from me," he said. "It has sounded its own story at the mouth of its guns. It has scrolled its own epitaph on enemy tablets. But thru the haze of its last reverberating shot I shall always see the vision of its grim, gaunt, and ghastly men—still unafraid."

In the face of the mounting reports that confusion had arisen about MacArthur's command, President Roosevelt reaffirmed his statement that MacArthur is in supreme command in the Southwest Pacific. However, MacArthur could not continue his organization plans on the basis of newspaper clippings.

Again came Australian dispatches, presumably inspired by the general, stating that as yet MacArthur's command had not been clarified. Friends of the general here said he was demanding a definition of the extent of his command so that he could not be blamed for any failures of the high command in Washington, as were the ranking army and navy commanders at Pearl Harbor.

At last MacArthur secured the directive. It was learned that he was not to have command of New Zealand or of forces in India or naval forces in the Pacific. The directive scarcely did more than change his headquarters as commander of the American forces in the far east from the Philippines to Australia. It is true that he assumed command of Australian troops and was responsible for the defense of the smallest continent.

He did not get command of the main body of the American fleet, which was still based on Hawaii, or even the bulk of the Southwest Pacific fleet. This was based at New Zealand and was made an independent command under a naval officer. Almost no naval forces are under MacArthur's command, altho able Vice Admiral Leahy is on his staff as head of united nations naval forces in the area.

MacArthur, according to his friends, has been practically marooned at Australia. Without ships he cannot lead his forces in offensive action except to make occasional air raids. He cannot expect to begin taking back islands won by the Japs unless he can transport his troops and screen and protect his transports with men of war.

Friends are darkly muttering that MacArthur has been buried because in the wild enthusiasm which his defense of Bataan aroused at home there was talk of MacArthur for President in 1944. This talk was not inspired by MacArthur, nor is there any evidence that he took it seriously. No doubt if it reached his ears he must have been flattered by it—no man can honestly be displeased at being mentioned for the highest office in the gift of the American people—but

(Continued on page ten.)

VOICE OF THE MOVIE FAN

Letters published in this department should be written on one side of the paper. If you wish a personal reply please inclose a stamped, self-addressed envelope.

Dear Mae Tinée: One of the best pictures I have seen in a long time is "Remember the Day." I would like you to print the cast of this picture. Also would you please print a picture of John Payne? I read your column regularly and enjoy it very much.

Thank you.

JOYCE ELWART.

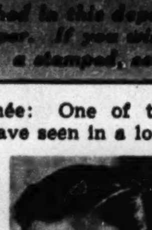

John Payne

Dear Miss Elwart: Glad to oblige with the cast of "Remember the day and a picture of Mr. Payne:

Nora Trinnell	Claudette Colbert
Dan Hopkins	John Payne
Dewey Roberts	John Shepperd
Kate Hill	Ann Todd
Dewey Roberts as a boy	Douglas Croft
Mrs. Roberts	Jane Seymour
Miss Price	Anne Revere
Mrs. Dewey Roberts	Frieda Inescort
Mr. Roberts	Harry Hayden
Mr. Steele	Francis Pierlot
Miss Cartwright	Marie Blake
Peter	William Henderson
Mr. Mason	Chick Chandler

I'm glad you like the column!

Dear Miss Tinée: My friend and I just saw "A Yank on the Burma Road" and enjoyed the performance of Barry Nelson very much. We would appreciate it greatly if you would give us the address of where we could send for a picture of him. Thank you. Sincerely yours, BETTY RIKER.

Dear Miss Riker: Glad to oblige. You can write for a photograph of Mr. Nelson to Metro-Goldwyn-Mayer studio, Culver City, Cal. The usual cost for pictures is 25 cents. You're welcome.

Dear Miss Tinée: I have just seen "To Be or Not to Be," with Carole Lombard at her best. In dying for her country Miss Lombard stirred in the hearts of Americans a feeling to carry on where she left off. To carry on the spirit she showed in her tour of selling war bonds. Miss Lombard never really died; she lives in her last magnificent picture, and her name is written on the hearts of all that ever had the thrill of seeing this great actress in her pictures.

NATALIE WELLS.

Dear Miss Wells: Thank you—for Carole!

YOUTH ON THE CAMPUS

A picture story of life on the University of Wisconsin campus appears in the Picture Section.

By ELEANOR NANGLE

WAR HATH wrought some changes in the scene at Madison this summer. There are fewer cars, fewer boats, fewer men; there would appear to be fewer picnics and pier parties and fewer class cuts than ever before. The campus was never more beautiful than in this year of extravagantly lush foliage, Lake Mendota never more inviting, but the consciousness of the nation's unfinished business seems to have stimulated serious study and flagged down the youthful gayety that used to prevail in that most picturesque of all midwestern summer school settings.

There are uniforms everywhere, and probably more to come. The United States navy has established a large radio training school on the campus, where more than a thousand sailors attend classes daily. United States army air force mechanics go to school in three shifts a day around the clock. There are army officers, too, staffing the U. S. army correspondence institute, which has been set up at Wisconsin in conjunction with the university's extension department.

The uniformed men are guests at all the official social functions, such as the dateless dances and get-togethers at the union, but even at that there are about two girls to each man, which is an elegant state of things for the boys but not exactly what the girls would describe as the ideal dish.

Curiously enough, the 10-cent taxis have not vanished from the scene. They still save the sanity of late risers, who tumble out of them in great numbers in the rush for the first classes, which during summer session begin at 7:30 a. m. But because of the shortage of cars summer school dates are pretty close to the home base; a postage stamp place on State street right in town seems to be established as a big favorite this year.

And, because of the shortage of men, there is already one woman life guard patroling the lake; there will be others.

Three Thetas back for the speed-up session are Marilyn Ewell, Bette Winger, and Mary Karlen. Sissy Spieth of Chicago, who has attended Mount Holyoke and returns there as a junior in the fall, is taking her summer work at Madison, as are a flock of girls from DePauw. Nancy Pinkerton, Jean Gilchrist, Eileen Beck, and Dorothy Sperry are four of the DePauw contingent who prefer the lake breezes of Madison to the inland heat of Greencastle for summer school work.

Betty Virginia Ross Otto is hurrying to complete her course so she can join her husband, Thomas Otto, at Chanute field. He was graduated this spring. Jessica Gay is one of the prettiest of the imports for the summer session. Ordinarily she goes to school at the University of Kentucky, where she will be a junior next year. Pat White, a Kappa, who has taken her whole college course at Wisconsin, will be in the class that is graduated in August.

The Navy's Billy Mitchell!

(Continued from page one.)

port after the battle of Jutland in 1916—but Fullam, having aroused the resentment of the unimaginative secretary of the navy, Josephus Daniels, was sent to the still waters of the Pacific, presumably to prevent other naval minds on the stormier Atlantic from being infected by his dangerous ideas about air power.

If only those "dangerous ideas" could have been absorbed and digested thruout the whole navy, what a lot of ships and lives and time and money and tears would have been saved in this present war! Fullam's writings of 1923 seem almost magical in their aptness today.

"The United States must have a strong navy," he wrote. "But what is a strong navy? Patching up the slow-moving ice wagon elements will not make it strong. We do not make it strong by first making it weaker. We must keep the battleships we now have, but we must add the new weapons that we now lack—seagoing long-range submarines, light cruisers, airplane carriers, and airplanes—swift, powerful, deadly weapons that have put the battleship between two such dangerous fires that its proponents now propose to roof it over and armor its bottom."

Edwin Denby

Fullam was referring here to the proposal for spending $30,000,000 to increase the gun range and thicken the armor protection of American battleships. He pointed out that the added weight of heavier deck armor and underwater "bulges" and "blisters," tho it would give better protection against direct hits by aerial bombs and torpedoes, would also sink the battleships lower in the water and reduce their speed, thus making it easier for the enemy to make the hits.

"The fact that England may pursue this patching policy," he went on, "is no reason for our doing so. We must lead, not follow, in naval development. Adm. Sir Percy Scott once said that Sir John Fisher led the German admiralty, previous to the World war, into a vain and foolish battleship race, and that this blind blunder by the Germans won the war for the allies. And this fact is admitted today.

"Had Germany refused to enter the dreadnaught race and developed and built a large submarine fleet, as well as a powerful air force, in 1910 to 1914, she would have won the war hands down, despite the battleship fleets of England, France, Italy, Japan, and the United States."

• • •

At the time Fullam was making his fight to modernize the navy Edwin Denby, Detroit lawyer, was secretary of the navy. Denby had served as a gunner's mate, third class, aboard the U. S. S. Yosemite in the Spanish-American war and in the marine corps during the World war. He cannot be charged with failure to heed Fullam's suggestions.

It is the official duty of the chief of naval operations to advise the secretary on "military features of all new ships and as to any proposed extensive alterations of a ship which will affect her military value." It was the duty of the bureau of construction and repair, now known as the bureau of ships, to assume "the responsibility for the structural strength and stability of all ships built for the navy; all that relates to designing, building, and fitting and repairing of ships." In this responsibility the chief of naval operations and the head of the bureau of construction and repair had the advice of fellow admirals and members of general and war planning boards.

Adms. Edward W. Eberle and R. E. Coontz were chief of naval operations and Rear Adm. J. D. Beuret was chief of the bureau of construction and repair under the secretaryship of Denby. While these officers may be technically charged with failure to heed Fullam, the blame should be placed equally on the shoulders of almost all the admirals of that day and the admirals since that time, because they have clung to reactionary views.

• • •

The first time that Fullam's opinions seriously interfered with his career was during the last war. He was a rear admiral at the time and had strongly pointed out to his superiors the inadequacy of our naval air force, which then consisted of 11 planes and 15 pilots. He also proposed that the marine corps be divorced from the navy. Instead of allowing him to develop the naval air force in any way, or even to fight in the war's only likely theater of naval action, the secretary of the navy placed him in command of the Pacific reserve fleet. There he stayed all during America's participation in the war—supervising uninteresting patrol work in coördination with a few British and Japanese patrol vessels—until he was retired in 1919 at the age of 64 years.

When he knew he could not make any impression on the navy department with his heretical ideas Admiral Fullam concentrated on improving the United States navy single-handed to the best of his ability. He was a believer in the torpedo and did everything he could to see that all ships were amply provided with these potent weapons, even urging that they be carried by airplanes. As early as May, 1916, he had made a report to the secretary of the navy on torpedoes. He had been impressed by the effectiveness of torpedoes in the battle of Jutland, but the secretary paid little attention to his unorthodox ravings.

Next Fullam addressed his entreaties direct to the American public, feeling it his duty to let the truth be known, whatever the outcome to himself. He was untiring in his efforts, and he cited the opinions of several farsighted experts other than himself, trying to convince enough people to force action on the government. After retiring Fullam toured the country, lecturing wherever he could get an audience, taking little notice of his health, which was not good under the constant strain at his advanced age.

• • •

Public interest in preparedness for war was of course very slight in the early 1920s, and Fullam's campaign did not get him very far. It was in part the cause, however, of a senate investigation of the navy in 1920, during which Fullam was questioned about his activities. Standing in a committee room, Fullam ably defended himself with an inspiring definition of what he conceived to be his duty. He said:

"I beg to emphasize the fact that naval officers are educated at great expense to the government of the United States, and for but one purpose—to prepare and maintain themselves and the navy in a condition that will most surely and effectively defend their country in war. If they fail in this they fail to faithfully and properly perform the one duty that justifies their existence. . . . A naval officer's duty does not, or should not, begin and end in battle, nor in time of war. He has duties and responsibilities before the war.

"Any officer of the navy who sits supinely or subserviently idle and indifferent when an armed enemy nation with an efficient fighting navy is in plain sight (and has been for years), and fails with energy to prepare, and to urge others to prepare, his country's navy for war, when he knows or should know that it is unprepared in every respect, is unworthy of his cloth. He is neglecting his first duty, fails to measure up to the standards of the American navy, and is deserving of a more severe punishment than a captain who fails to prepare a ship for battle. The neglect in time of peace to prepare the great navy of a great nation for battle imperils the whole country, and for this reason the offense is the more reprehensible."

Admiral Fullam died in September, 1926, while traveling about America still speaking on the naval warfare of the future and urging his listeners to help promote the aircraft carrier, the torpedo plane, the dive bomber, and the submarine—weapons that would take the place of the "dethroned battleship." His doctor had urged him to stay at home and on this particular occasion warned him that he would almost certainly catch pneumonia if he tried to speak in his weakened condition. He was in his 71st year. But he knew that the Japanese naval authorities were thinking of building aircraft carriers, and he could not bear to leave a stone unturned if it might reveal a way to prepare his country for coming danger. He made his speech, collapsed—and died a few days later in Washington.

It was not his fault that the United States entered this war with scarcely more than half as many carriers as Japan possessed. In fact, our seven carriers might have been only three or four had it not been for his gallant life struggle—and very different stories might now be told of Midway and the Coral sea.

THE CASE OF THE CASSEROLE

By MARY MEADE

CHEESE and potato casserole, salad of leaf lettuce, watercress and chopped parsley with French dressing, fresh homemade bread sticks, and a platter of fresh fruits for dessert—there's a summer meal that's full of vitamins as well as good eating.

The casserole is easy. You can make it from leftover mashed potatoes some time when you haven't any company and must find a use for the day-old cooked "spuds." But it's better with freshly mashed potatoes.

CHEESE AND POTATO CASSEROLE
(Serves six)

3 cups seasoned mashed potatoes
2 cups cubed American cheese
4 strips bacon, fried and coarsely chopped
1 tablespoon finely chopped onion
1 tablespoon butter
½ cup fine dry bread crumbs

Place half the mashed potatoes in a well buttered casserole and sprinkle with half the cheese and bacon. Top with half the mixture of chopped onion browned in butter and mixed with crumbs. Cover with remaining potatoes and repeat topping of cheese, bacon, and onion-crumb mixture. Bake at 350 degrees for half an hour.

Bread sticks are fun to make. These are made with granular yeast, which comes in little packages. It works fast, like compressed yeast, and keeps well, like the old-fashioned dry yeast. This recipe calls for half a package, but if you don't intend making another batch of bread sticks or rolls within a week or two you may as well use the entire package. The bread dough rises faster with more yeast, and there's no danger of any yeasty taste from an overdose. Yeasty bread usually is the result of overrising.

BREAD STICKS
(About 2½ dozen)

½ package fast granular yeast
½ cup lukewarm water
½ teaspoon honey or corn sirup
½ cup scalded milk
1 teaspoon salt
2 tablespoons corn sirup
1 beaten egg white (optional ingredient)
3 tablespoons melted shortening
About 3 cups sifted enriched flour

Pour yeast into lukewarm water, add the ½ teaspoon honey or sirup, and let stand five minutes. Scald milk and dissolve salt and remaining sirup in it, then cool to lukewarm. Place 1⅛ cups of the sifted flour in a mixing bowl. Add softened yeast to lukewarm milk mixture and blend with flour in bowl. Beat until smooth. Add beaten egg white, if used, warm shortening (be careful that it is not hot), and rest of flour. Knead into a smooth, elastic, soft dough, adding a little more flour if necessary. Place in a greased bowl, cover, and let rise in a warm place until doubled. Fold dough down and let rise again, three-fourths as high as the first time. Turn onto floured board and divide into about 30 equal portions. Roll each piece of dough into a strand about six inches long. Place strands one inch apart on a greased baking sheet. Let rise about an hour, or until tender when pressed. Brush tops with water, sprinkle lightly with salt, and bake about 20 minutes, or until crisp, in a 375-degree oven.

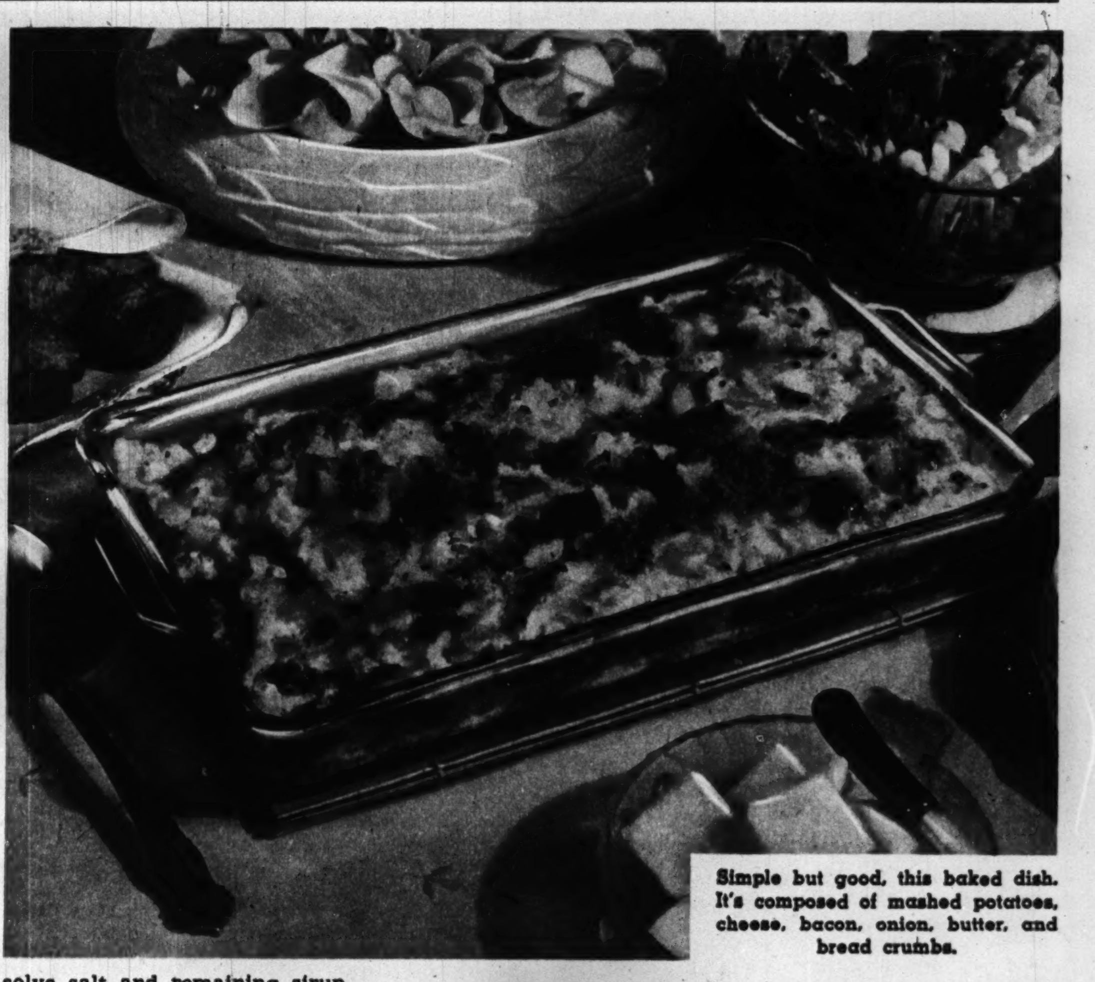
Simple but good, this baked dish. It's composed of mashed potatoes, cheese, bacon, onion, butter, and bread crumbs.

Bread sticks are fun to make and taste mighty good with the salad which accompanies this meal.

TODAY'S PRIZE RECIPE

FRENCH FRIED CABBAGE
(A crispy snack—serves six to eight)

4 cups (½ large head) coarsely shredded cabbage
½ cup milk (about)
1 cup flour (about)
Salt

Shred cabbage and allow to crisp in cold water for 15 minutes. Drain thoroly and dry on towel. Dip a handful at a time in milk, then shake in flour. Fry in hot deep fat at 375 degrees until golden brown, one or two minutes. Drain on absorbent paper and salt immediately. Keep warm until all cabagge is fried and ready to serve.

CHARLES E. NATIUS, 4834 Cornell avenue, Ashtabula, O.

HOW TO ENTER THE PRIZE RECIPE CONTEST

1—Choose your best recipe.
2—Type or write it legibly and completely, listing ingredients in order of use and giving standard level measurements.
3—Include such helpful information as number of servings, time for baking, size of pan.
4—Send one recipe at a time.
5—Address it to Recipe Contest, Chicago Tribune.

THERE'S A $5 PRIZE DAILY!

PERFECT POEMS

The Tribune each Sunday reprints in the Graphic Section a poem selected from the works of all writers whose writing has survived the test of years.

EXCERPT FROM "SNOW-BOUND"

By JOHN GREENLEAF WHITTIER

So all night long the storm roared on:
The morning broke without a sun;
In tiny spherule traced with lines
Of Nature's geometric signs,
In starry flake, and pellicle,
All day the hoary meteor fell;
And, when the second morning shone,
We looked upon a world unknown,
On nothing we could call our own.
Around the glistening wonder bent
The blue walls of the firmament,
No cloud above, no earth below,—
A universe of sky and snow!
The old familiar sights of ours
Took marvelous shapes; strange domes and towers
Rose up where sty or corn-crib stood,
Or garden wall, or belt of wood;
A smooth white mound the brush-pile showed,
A fenceless drift what once was road;
The bridle-post an old man sat
With loose-flung coat and high cocked hat;
The well-curb had a Chinese roof;
And even the long sweep, high aloof,
In its slant splendor, seemed to tell
Of Pisa's leaning miracle.
A prompt, decisive man, no breath
Our father wasted: "Boys, a path!"
Well pleased (for when did farmer boy
Count such a summons less than joy?),
Our buskins on our feet we drew;
With mittened hands, and caps drawn low,
To guard our necks and ears from snow,
We cut the solid whiteness thru,
And, where the drift was deepest, made
A tunnel walled and overlaid
With dazzling crystal: we had read
Of rare Aladdin's wondrous cave,
And to our own his name we gave,
With many a wish the luck were ours
To test his lamp's supernal powers.
We reached the barn with merry din,
And roused the prisoned brutes within.
The old horse thrust his long head out,
And grave with wonder gazed about;
The cock his lusty greeting said,
And forth his speckled harem led;
The oxen lashed their tails, and hooked,
And mild reproach of hunger looked;
The horned patriarch of the sheep,
Like Egypt's Amun roused from sleep,
Shook his sage head with gesture mute,
And emphasized with stamp of foot.

12 Days from Today your HANDS can be LOVELIER!

NEW VELVET-SUDS IVORY SAVES HANDS—SPEEDS DISHES

GRAPHIC LITTLE THEATER

1 It is 1914. Christy Mathewson is the reigning diamond idol. Babe Ruth is a promising rookie. And thru a little New York store window comes a home run off the bat of a sand-lot star, 11 year old Lou Gehrig (Douglas Croft). Lou's mother pays the storekeeper and later exacts a promise from Lou that he will give up his baseball ambitions and study to be an engineer.

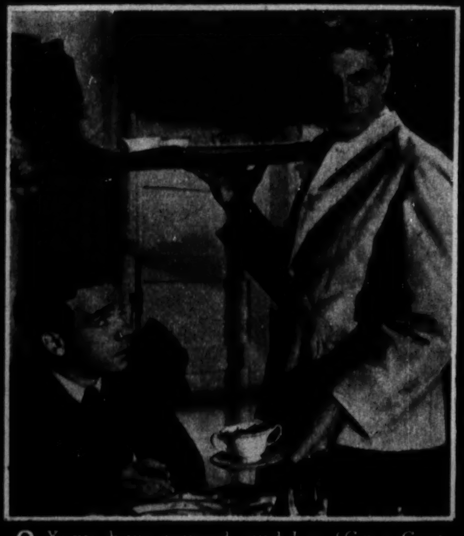

2 Years have passed, and Lou (Gary Cooper) is an engineering student at Columbia. Waiting on tables at a fraternity house, he finally is made a member because of his star work on the football and baseball teams. Scouts for the New York Yankees want to sign him, but he respects his mother's wishes. He does, that is, until she is taken very ill. Then he joins the Yanks to earn money for her medical expenses.

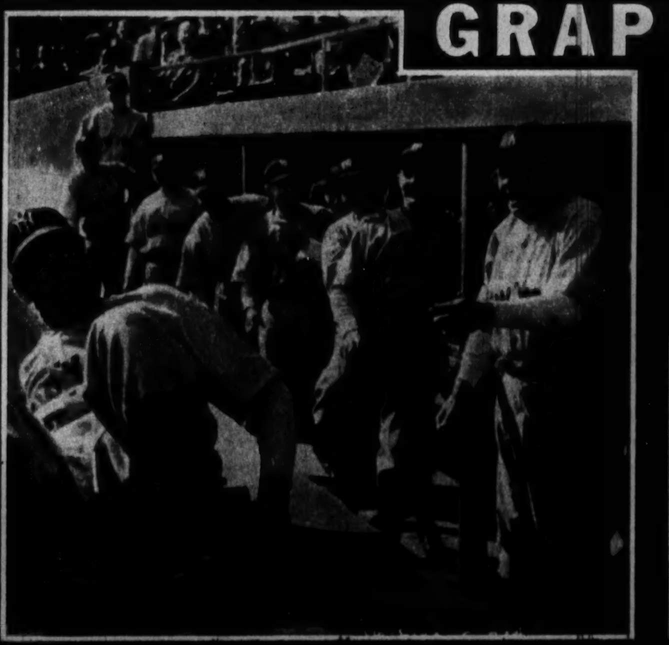

3 Not until a trip to Chicago does Lou get into a game. Then, when he is told to replace injured Wally Pipp, Lou is so excited he trips over the bats. In the laughing crowd is a girl who derisively calls him "Tanglefoot." Lou is so mad he slams the first ball for a single.

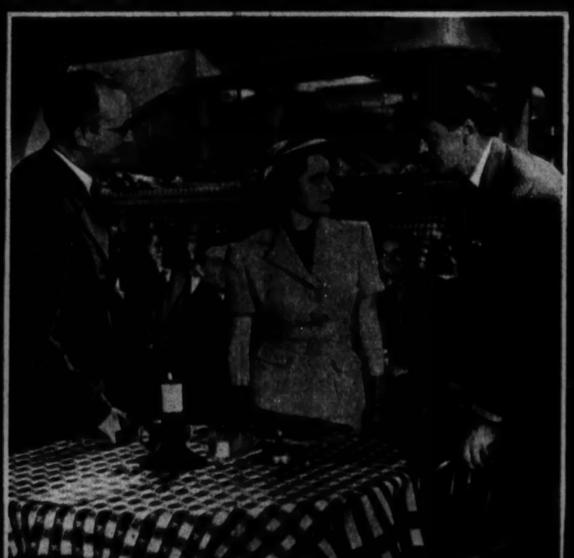

4 Lou gets revenge that night when he meets the girl (Teresa Wright) in a restaurant. He trips her, calls her "Tanglefoot," too. She's a good sport and accepts his dinner invitation. Her name, Lou finds, is Eleanor.

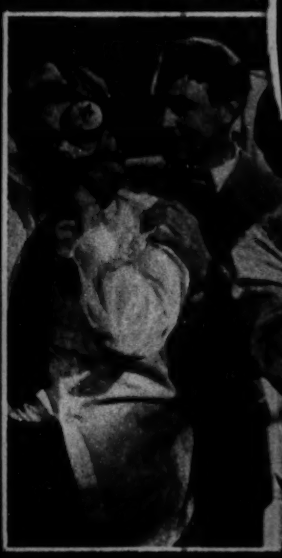

5 The romance grows, and prowess. So much so tive press agents almo Babe Ruth into a feud over and in a typical the press agents up in th

WAR WEDDING

In June, Janet Sue Poyer of Des Plaines, Ill., and Lieut. Ralph Hamman of Decatur were graduated from the University of Illinois. Recently they were married. This is the picture story of the wedding.

1 Ralph's request for Sue's hand was in the nice old-fashioned manner, so her father, Walter T. Poyer, agreed, providing that Ralph follow another old custom—Indian—and give him a cow.

2 Thiers Hamman, brother and best man, and Charlotte Warren, maid of honor, are with Sue and Ralph as the Rev. Earl Brehn reads the service in the First Congregational church, Des Plaines.

3 Lieutenant and Mrs. Hamman now, they leave the church for a reception at Sue's home.

4 Three hundred guests greet the bride and bridegroom. She has just tossed away her bridal bouquet.

(Tribune Studio photos by Andrew Pavlin)

5 Sue's maternal grandmother, Mrs. John McKnight of Boston, left, and her paternal grandmother, Mrs. Charles Poyer, Des Plaines, right, watch them cut the wedding cake.

6 At left: Receiving the guests are (left to right) Alice Kayser, bridesmaid; Charlotte Warren, maid of honor; the bride and bridegroom, and Mrs. Thurman Hamman, the bridegroom's mother.

7 Dodging rice and an excited neighborhood puppy, the couple dash for the car. They will live in Washington, D. C., where Ralph is stationed with the signal corps.

PRESENTS GARY COOPER IN "Pride of the Yankees"

...d so does Lou's batting ...n fact, that their respec... ...get Lou and the great ...ut the two stars talk it ...kee clubhouse brawl the ... own typewriter ribbons.

6 At the height of his career Lou and Eleanor are married. Lou is well into his famous streak of consecutive games, and Eleanor, as always his No. 1 fan, refuses to let him break it even for a honeymoon. An hour after their marriage she is in her usual box and the cameramen have a field day.

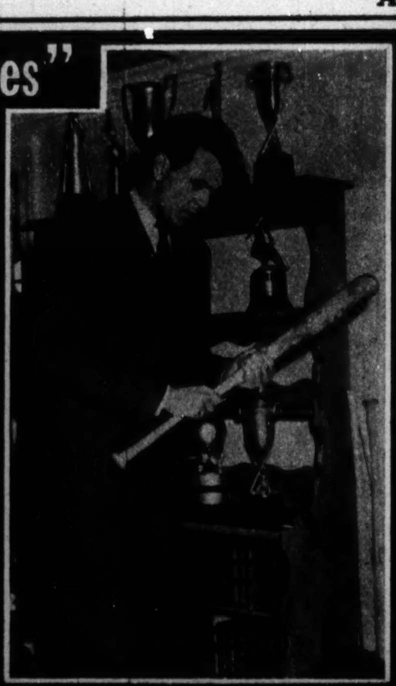

7 Tragedy comes to Lou. A puzzling slump is diagnosed as the result of a dread disease, and the day comes when Lou puts his bat away for the last time.

8 Eleanor, fighting as gamely as he did during his playing days, tries to keep him cheerful. It helps in his losing battle.

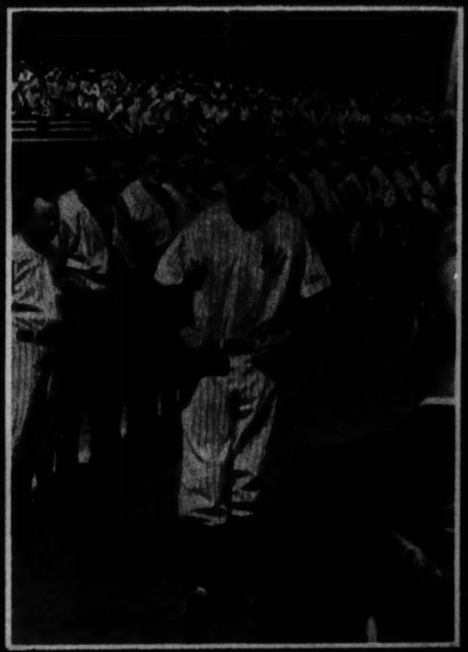

9 The greatest day in Lou's public life comes when all of New York joins in a magnificent tribute to him. Choked by tears for the first time, Lou hears himself extoled as a man and a sportsman.

10 It is the end of the game for Lou. But as he goes down the ramp to the clubhouse for the last time he looks back on a scene that was his life. And he smiles a little as he hears the umpire call, "Play ball!"
(THE END.)

CAMERA CLUB ART

● In 1938 a group of camera enthusiasts in Lake Geneva, Wis., and vicinity organized the Lake Geneva Camera club. Its success has attracted members from nearby towns in southern Wisconsin and northern Illinois. Monthly meetings provide technical instruction by experts from Milwaukee and Chicago and lead up to the annual exhibit in June.

At right: SIESTA, by Hazel Falk Denig.

At left: ROLLING PRAIRIE, by Harriet Nye.

THE FOUNTAIN, by W. A. Weisner.

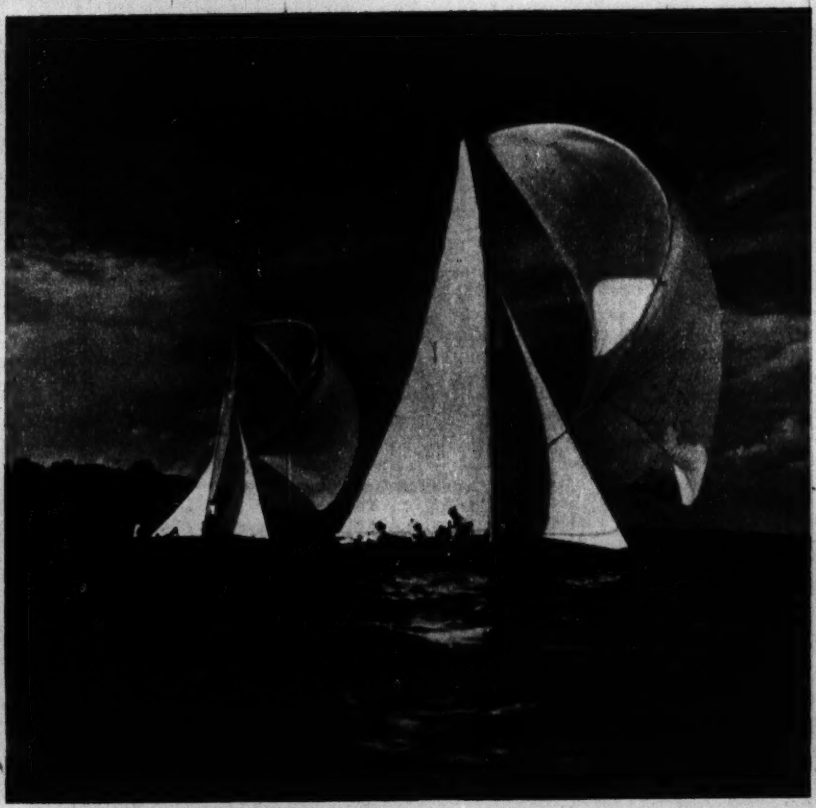

WINGS SPREAD, by Harriet Nye.

LIGHT RAYS, by Louise Luedtke.

Suds 'em and Save 'em!

Help Your Pretties Stay Lovely Longer!

Cheery colors stay amazingly bright, fabrics beautifully soft—with Ivory Flakes, the mildest leading fine flake soap!

WASHED 20 TIMES WITH IVORY FLAKES, these Wear-Right gloves still the perfect brilliant white accent. So fresh, well-fitting. Wash white gloves with Ivory Flakes every wearing.

Troubled about stockings? This pair of McCallum rayons worn daily, washed after every wearing with Ivory Flakes, still good AFTER 357 HOURS' WEAR! It's Ivory Flakes care for longer wear! (Dry thoroughly.)

WASHED 14 TIMES WITH IVORY FLAKES, this gay print dress by Mayflower still bright as a flower, fresh as a breeze, soft as a cloud. Wash prints with Ivory Flakes after every 4 wearings.

WANT more lasting beauty from your pretty prints, gloves, stockings? . . . Ivory Flakes washing tests show you how *gentle* Ivory Flakes can be to lovely colors, beautiful fabrics. And tests on sensitive skin proved Ivory Flakes the mildest leading fine flake soap! They're the flake form of Baby's pure Ivory Soap.

HOW TO SAVE YOUR PRETTY WASHABLES

1. Be sure they're washable before you buy. Then suds them often. Cleaner things last longer!
2. Use lukewarm suds of pure Ivory Flakes. Avoid strong soaps and hot water.
3. Dry away from heat or sun.

"KEEP 'EM WEARING" WITH

IVORY FLAKES

Leading makers of famous washables . . . DRESSES, LINGERIE, STOCKINGS GLOVES, GIRDLES advise

IVORY FLAKES

99 44/100 % PURE

SCRAP—KEY TO WAR PRODUCTION!

(Acme photo.)

Scrap steel and iron from the nation's junkyards are the most vitally needed materials in the nation's war effort.

WHILE America's great iron mines are pouring out streams of ore to help win the war, the country's metal junk piles are contributing equally to this same object. Scrap steel and scrap iron, the nature of which is little understood by the public, are the most vitally needed materials in the nation's war effort.

Repeatedly it has been pointed out that half of every tank that rolls from United States factories is made from scrap. Half of every ship launched is scrap. And half of scrap also is every bomb casing dropped and every shell fired at the enemy.

Confused laymen, knowing that most "reclaimed" or "remade" materials are of a much poorer quality than the freshly made substances, are asking such questions as these:

Why can't good steel be made directly from iron ore?

Must a civilization become middle-aged—and therefore have an accumulation of discarded machines and other things made of steel—before it can have a dependable steel industry?

• • •

One reason for the great importance placed on scrap is that it suffers hardly at all from reworking. When it is merely melted and cooled the product is almost as good an ordinary steel as can be made.

Another reason is economy—economy of time, money, transportation, and man power. Pig iron costs more per ton than scrap. It takes longer to convert pig iron into steel because of the excess amounts of necessary carbon, and the impurities—sulphur, phosphorus, and other substances—that must be reduced or burned out completely in making new steel. This reduction already has been made in the case of scrap.

A third reason is that the United States actually has let its middle age shape its steel industry. Existing blast furnaces which make pig iron from raw iron ore add up to a lesser capacity than the open-hearth furnaces that make steel from a combination of scrap and pig iron. The usual proportion, incidentally, is about half and half.

The economy of using scrap shows up at every turn. Every time a ton of scrap iron or steel is used more than four tons of iron ore, coal, limestone, and other natural resources are saved. The 25 million gross tons of scrap supplied yearly by the scrap collection industry means a saving of about 45 million gross tons of iron ore, 30 million gross tons of coal, and more than 12 million gross tons of limestone. (This 25 million gross tons is in addition to the 30 million or more gross tons of "home scrap" picked up within the mills where steel and castings are made, and fed directly back to the furnaces.) To mine, transport, and convert the ore, limestone, and coal takes men, ships, railroad cars, and time.

It is not impossible to make good steel from pig iron alone, but in the open-hearth furnaces (the type of furnace from which almost all steel in the United States finally is turned out) the process takes many more hours than if scrap is added. At least 74 new blast furnaces, each with a daily 1,000-ton capacity, would have to be built if pig iron were to be used alone. Aside from the time and materials involved, the cost of construction would reach well over a half billion dollars.

Addition of scrap speeds process of making steel from pig iron in open-hearth furnace such as this. (U. S. Steel photo.)

Graphic Laboratory of Popular Science

Altho steel can be made from scrap alone, obviously the available supply is not sufficient, if used without pig iron, to meet the war demands. In the making of certain high-grade steels 100 per cent scrap is charged into electric furnaces. But such equipment is limited and its product is only a small percentage of America's total steel.

The difference between iron and steel seems somewhat vague unless you happen to be a metallurgist. Pig iron has a considerable amount of carbon combined with the iron—from 2 to 3½ per cent. The result of this mixture is a relatively weak, brittle, easily broken metal. Melt the pig iron and burn out the carbon until it is reduced to somewhat less than 2 per cent and you have steel. Burn out practically all the carbon and the result is iron again—almost pure iron this time, a relatively soft, bendable metal. Just the right amount of carbon makes iron into steel, gives it great strength and the ability to be tempered.

• • •

The scrap iron and steel so urgently needed today come from anything as small as a needle which has lost its point to an ocean-going liner no longer able to float. Some of it originates in the very mills and foundries where steel and castings are made. It pours into the steel furnaces as shavings, shearings, and oddly shaped waste products resulting from the manufacturing of automobiles, tanks, and machines. It comes from the back yards, river beds, railroads, junk piles, and automobile "graveyards."

The emphasis now is on the shortage of vitally needed scrap. The actual shortage exists; but equally important is the shortage of facilities for collection and transportation and of trained men to grade and break down the scrap into 75 or more classifications.

In a modern automobile alone there are some 125 grades of iron and steel. This brings up another complication in the scrap industry and the making of steel—scrap from special steels (containing vanadium, antimony, chromium, etc.) cannot be used as an ingredient of ordinary steel.

Editor's note—This article is based upon a bulletin issued by the National Geographic society.

(Acme photo.)

Half of every ship launched is scrap.

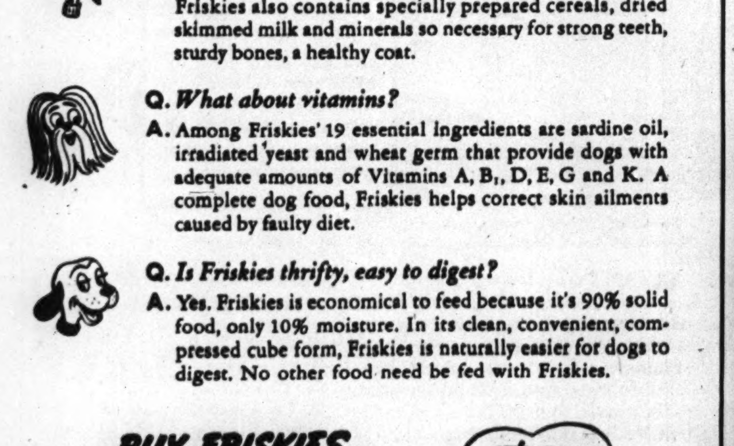

Q. *Does Friskies contain meat?*

A. Yes—in 3 forms: meat meal, liver meal and meat scraps. Friskies also contains specially prepared cereals, dried skimmed milk and minerals so necessary for strong teeth, sturdy bones, a healthy coat.

Q. *What about vitamins?*

A. Among Friskies' 19 essential ingredients are sardine oil, irradiated yeast and wheat germ that provide dogs with adequate amounts of Vitamins A, B_1, D, E, G and K. A complete dog food, Friskies helps correct skin ailments caused by faulty diet.

Q. *Is Friskies thrifty, easy to digest?*

A. Yes. Friskies is economical to feed because it's 90% solid food, only 10% moisture. In its clean, convenient, compressed cube form, Friskies is naturally easier for dogs to digest. No other food need be fed with Friskies.

BUY FRISKIES AT YOUR GROCERS!

FREE BOOK! 32 pages of important information about how to feed and care for your dog. Also how to teach your dog to "heel", "fetch", "carry" and obey other commands. Write: Friskies, P. O. Box 71, Oconomowoc, Wis.

MOSTLY ABOUT DOGS

By BOB BECKER

A wire-haired terrier tries to say hello to a Kerry blue at a dog show. A good-sized terrier, the Kerry makes an excellent watchdog. Several have been volunteered by their owners for training under the direction of Dogs in Defense and may be used as guards and sentries by our armed forces.

RABIES, one of the oldest diseases in the world, is surrounded by so much misinformation, superstition, and unadulterated bunk that it seems almost hopeless to try to get the public to learn the facts about it. We can't help but cringe sometimes when we read letters about rabies, because so many of these inquiries contain about 1 per cent truth and 99 per cent myth.

For example, a few days ago an owner wrote us that she was on the verge of having her dog (a young one) put away because it had a fit, and she was told that a fit always developed the "rabies germ." Naturally she was frightened to death. We hope our letter reached her in time to debunk the idea of a common fit developing rabies.

If there is anything that a dog owner (or anybody) should remember about rabies it's this: Rabies has nothing to do with an ordinary fit that a pup or mature dog may have. A fit may be caused by fright, digestive upset, worms, and many other things. A dog with a fit is frightening, but don't let anybody panic you with the cry of "mad dog" when a poor pup is suffering from a fit.

Another thing to remember about rabies is that it is not common. And it cannot be transmitted from one dog to another except thru the saliva or body liquids of the animal. The disease is not air-borne, as is distemper. As a rule a rabid dog must bite another animal in order to pass the rabies virus along.

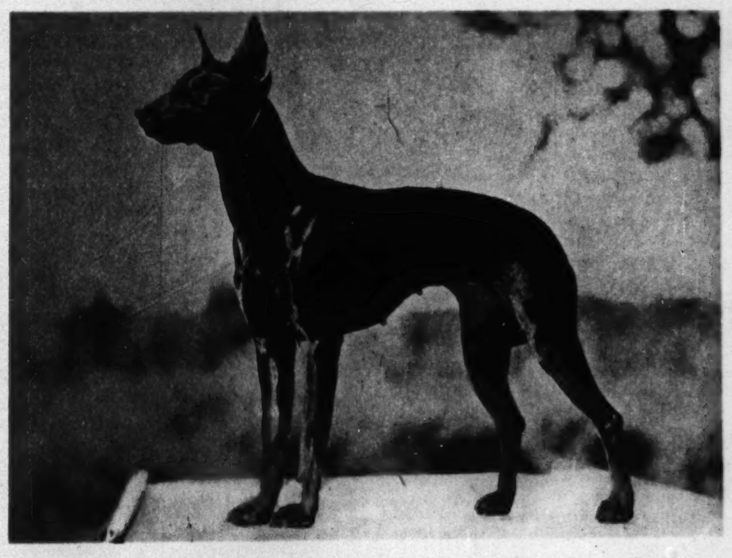

This Manchester terrier, Kricket of Kent, owned by Mrs. Ruby Owens of Aurora, Ill., is one of the few dogs of the breed ever to be judged best dog in an all-breed show. (Tribune photos.)

If a rabid dog were to get loose in a town in which there were 1,000 pet dogs, none of which were allowed to run the streets, it's quite likely there would be no other cases of rabies develop there, because the infected animal wouldn't have a chance to pass the virus along by biting a stray dog.

Among other points about rabies which the public and all dog owners should keep in mind are these: Rabies is not caused by hot weather. A dog may suffer from the heat, experience heat hysteria and even prostration. But hot weather does not cause rabies. You can laugh at anybody who tells you that raw meat may cause rabies. You also can scoff at the idea that fright and lack of drinking water cause rabies. Both of these fallacies carry about as much weight as the idea that drinking tomato juice is the cause of smallpox!

• • •

Rabies is a disease of the nervous system, and we repeat that it's a virus disease. An epidemic is a rarity in a city, for in most large cities dogs are kept segregated and on leashes much if not all the time. And in cities which see cases of rabies the dog that invariably is the carrier is the half-starved, homeless stray which roams all over streets and alleys. Therefore the dog catcher, who by his work keeps down the population of these pitiful strays, is an aid in suppressing rabies. England has wiped out the disease completely, not by eliminating dogs, but by enforcing restraint and by a strict quarantine for all dogs entering the country.

We hardly give a thought to rabies, altho we rarely have fewer than two dogs around the house, because it is uncommon, and also because our dogs are not turned out in the morning to vagabond around the country all day. Any one who owns a dog, walks with it for exercise, and takes it indoors at night has no more need to worry about rabies than the man in the moon. It's impossible for any dog to contract the disease without having contact with a rabid dog, so why worry about the disease?

The dog that deserves the sympathy of the public, but which may get death instead, is the one that has a fit and then becomes the victim of the "mad dog" scare. We have a hunch that quite a few of these unfortunate animals are sacrificed on the altar of ignorance every year. That is why we advise any dog owner whose pup has a fit on the street to throw a coat over it or get it into a doorway before some hysterical bystander starts a panic.

Then as soon as the animal is quiet hustle it to a veterinarian and ask him to find out why the dog had the fit. A fit is a symptom, not a disease. It's a warning that something is wrong with the dog, but it is not an indication of rabies. The point is to find out the cause, and only a graduate veterinarian is qualified to do that.

He is the one to make the examination and figure out whether the pup had a fit because it swallowed two bottle caps or a nail, or whether it was indigestion, teething, fright, worms, or some other cause.

CRAFT PATTERNS

BY A. NEELY HALL

TABLES, BENCHES, CHAIRS AND FIREPLACES FOR THE BACK YARD

● Since horizon chasing has been curtailed by rationing, let Craft Patterns help you have fun at home.

● Here is a table for outdoor meals, reading, writing and craft work. With benches built on there is no chance for them to stray. Craft Pattern No. 622 shows how to build it, a portable table and benches, a barrel table and nail keg stools.

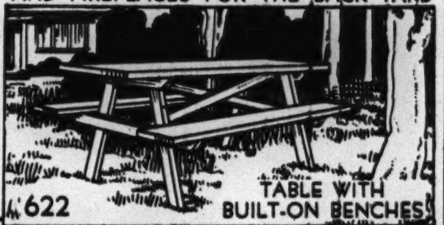

● The Victory Bench, designed for victory gardens, has brought requests for a table to go with it. So here is the Victory Table, with "V" end frames securely bolted to make a rigid job, and the 3-dots-and-a-dash letter of the Morse code on the table-top ends. Craft Pattern 731 shows how to build the bench, Craft Pattern 732 the table.

CAP, APRON AND MITT

● A regular outfit, Chef! And the wife can easily make them from full-size Craft Pattern 90.

● These chairs are recommended for their sloping seats, wide and deep, and their tall reclining backs. Craft Pattern 728 shows how to build the Barrel Back chair, and 730 the Junior-Senior in 2 sizes.

● An outdoor fireplace is the life of the party. Its location will determine size and form, so get the two Craft Patterns 811 and 824 and select from the designs. It is no trick to build a fireplace.

TRIBUNE CRAFT PATTERNS

Care Graphic Section, Chicago Tribune, Chicago

Please send me the Tribune Craft Patterns which I have checked and for which I inclose 10 cents each in coin.

☐ No. 622 (10c) ☐ No. 728 (10c) ☐ No. 730 (10c) ☐ No. 731 (10c)
☐ No. 732 (10c) ☐ No. 811 (10c) ☐ No. 824 (10c) ☐ No. 90 (10c)

Check here ☐ and inclose 75 cents for A. Neely Hall's boys' book, "Making Things with Tools," with packet of 6 assorted Craft Patterns.

Check here ☐ and inclose 5 cents if you want illustrated catalog of Tribune Craft Patterns.

Name ....

Address ....

City .... State ....

Patterns, Craft Book, and Catalog also available over the counter at Tribune Public Service Offices, 1 S. Dearborn Street or Tribune Tower, Chicago.

NUMEROLOGY

● Would you like a calendar of your personal numbers for each day and month of 1942, together with a guide to what your numbers mean to you this year?

● Send this coupon with 10 cents (in coin) and a STAMPED, self-addressed return envelope to:

EVELYN HOLMES
Box 382, General Postoffice
New York City

Name ....

Birth Date ....
MONTH DAY

City and State ....

DOGS . . . For attractive offers of dogs, consult the Dogs, Cats, Birds and Pets want ad column in today's Tribune. For bargains in cameras and other photo equipment and supplies, see the Cameras and Optical Goods want ad column today. **. . . CAMERAS**

Know Your Camera

—By ANDREW B. HECHT, Ph. D.—

(Managing Editor, Popular Photography Magazine.)

(Photo by Julius Shelman, from Popular Photography.)
Sometimes an ordinary vacation snapshot can be made into an interesting picture by cropping or by other photographic tricks. This one was turned upside down after printing so that the elongated shadows of the people become the subject of the picture, while the people themselves are hardly noticeable.

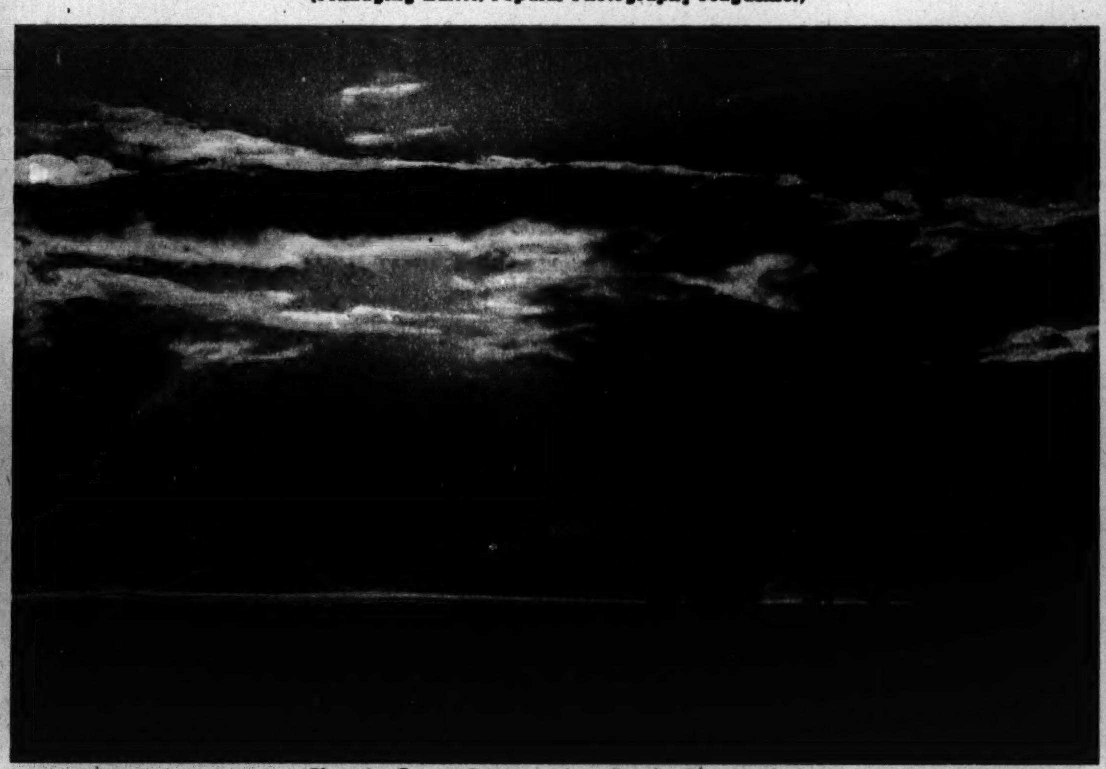

(Photo by Everett Petterson, from Popular Photography.)
Most landscapes are improved by including some object in or near the foreground which can serve as an index to the size of the more remote objects. Here the farmhouse serves this purpose, while in other pictures a human figure in the foreground can give the same effect.

Handy Exposure Chart for Daylight Pictures

(Reprinted from Popular Photography.)

This chart gives exposure recommendations for outdoor pictures with film whose speed is rated at Weston 50 or G-E 64. With films rated at Weston 24 or G-E 32, use one stop larger; with films rated at Weston 100 or G-E 125, use one stop smaller. Get the speed rating of your film from your dealer.

Lighting condition	Shutter speed	I.	II.	III.	IV.
		Subject class according to distance and brightness			
Brilliant sun	1/25	f:32	f:22	f:16	f:11
	1/50	f:22	f:16	f:11	f:8
	1/100	f:16	f:11	f:8	f:5.6
Hazy sun	1/25	f:22	f:16	f:11	f:8
	1/50	f:16	f:11	f:8	f:5.6
	1/100	f:11	f:8	f:5.6	f:4
Cloudy but bright	1/25	f:16	f:11	f:8	f:5.6
	1/50	f:11	f:8	f:5.6	f:4
	1/100	f:8	f:5.6	f:4	f:2.8
Cloudy and dull	1/25	f:11	f:8	f:5.6	f:4
	1/50	f:8	f:5.6	f:4	f:2.8
	1/100	f:5.6	f:4	f:2.8	....

Subject class I.—Open water, beach, or snow scenes. Open prairie or desert. Distant landscapes or mountains. No important dark objects in foreground.

Subject class II.—Near views of above subjects at distances 200 feet or less; same subjects including people within 15 to 50 feet or other foreground objects.

Subject class III.—Nearby scenes, buildings, gardens, and people in sunlight.

Subject class IV.—Subjects in open shade, where light from sky is not obscured by roof or trees.

MUCH OF this summer's snapshooting is ahead of us, and many of us are still looking forward to our vacations. But while most amateurs are cutting down on extended vacation and week-end trips, they are not planning to cut down on the number of pictures they want to take. On the contrary, they expect to shoot more pictures than usual as long as there is still an unlimited supply of film available.

To insure that this film will not be wasted, and that you return home with good pictures, here are a few practical hints on what to do and what to avoid on photographic trips.

First of all, have your camera in perfect working order. Now is the time for a periodic checkup by a repairman. If your camera breaks down while you are away from home you will lose time looking for a repair shop and you may not be able to take any pictures at all.

• • •

Be sure to take plenty of fresh film along. True, you can buy film almost anywhere today, but not necessarily the kind of film you are used to working with. A switch to a new kind of film at a critical moment may spoil your results.

Don't load yourself down with equipment. Take along a lens shade, a medium yellow filter, and an exposure meter or the exposure chart reproduced here. Don't rely on your own judgment regarding exposures, but use a meter or a guide. It takes little time or trouble to figure out exposures with such an aid, and in return you will always get a picture which can at least be printed even if it should not be perfect. A tripod is not absolutely essential, but many of your pictures will be sharper if you use one. Plenty of otherwise excellent pictures have been spoiled by slight camera motion.

• • •

Protect your equipment against heat, moisture, and breakage. The best and most practical protection is a single bag which can accommodate all of your equipment except the tripod.

In view of wartime regulations, be especially careful not to photograph any restricted subjects and not to take any pictures whatever in restricted defense areas. Ordinary common sense will tell you which subjects are obviously taboo. To be on the safe side, get from your photo dealer a "photographer's card," a digest of wartime regulations, and if you have any doubts left in your mind, ask a local policeman.

If you want to get good pictures, don't rush. Take time for selecting your subjects, checking composition and background and figuring out the right exposure. When photographing scenery, buildings, or other immovable subjects, wait until the light reaches them from an angle which will bring out their best features. In the case of movable objects it is up to you to place them in a spot where the prevailing light will give the best possible results.

Remember that most landscapes are improved by placing a figure or some other object in the foreground. A figure will frame the composition and serve as an index to size. Remember also that any picture should have only one main subject and that there should never be any question as to just what you are photographing. Don't try to cover too much territory in one picture, or you will end up with a shot in which majestic mountains are the size of flyspecks and distant objects disappear in haze.

Generally speaking, you will have much more to show if you spend plenty of time in one place, exhausting the picture possibilities of a limited number of subjects, than if you snap a great variety of subjects, but snap each only from one or two different angles.

DISTINGUISHED AMERICANS

● This is another in a series of biographical sketches of America's historical celebrities appearing every week in the Graphic Section. The illustrations are taken from a famous work, "The National Portrait Gallery of Distinguished Americans," published in 1865.

ONE OF THE most distinguished of Americans was Gen. Philip Henry Sheridan, brilliant commander of Union cavalry in the Civil war and later commander in chief of the United States army. Most school children know Thomas Read's lines on Sheridan's famous ride from Winchester to Cedar Creek, a ride of 20 miles that enabled the general to rally his troops and snatch victory from defeat. Americans generally remember him as the man who destroyed Confederate supplies and communications behind the lines, and who forced Lee's flank, helping to start the retreat that resulted in the surrender at Appomattox.

Phil Sheridan was the third of six children of John and Mary Sheridan, who emigrated to America from County Cavan, Ireland, about 1830. He was born in Albany, N. Y., on March 6, 1831. While he was still young his parents moved to Somerset, O., and a few years later Philip became a clerk in a country store. He was appointed to the United States military academy at West Point on July 1, 1848, and was graduated in 1853, having been suspended for a year when he pursued an officer with a fixed bayonet following a quarrel.

As a brevet second lieutenant, 1st infantry, Sheridan served for a year along the Rio Grande river, and later saw service against the Indians in the northwest. In 1861 he received his captaincy and began his war service as quartermaster and commissary of Union troops in southwestern Missouri. He chafed at this comparative inaction and welcomed his appointment as colonel of the 2d Michigan cavalry in March, 1862. A month later he was promoted to brigadier general for a brilliant victory at Booneville, Mo. Other victories quickly followed at Perryville and at Stone River, where he was credited with practically saving the army of Rosecrans by stemming the Confederate advance. For these services he was promoted to major general of volunteers on Dec. 31, 1862.

Sheridan distinguished himself at Chickamauga, and two months later in the battle of Chattanooga, where his command swept over Missionary ridge in a magnificent charge which contributed largely to General Grant's defeat of Bragg, an action than won Sheridan high favor in Grant's eyes. When Grant became lieutenant general he gave Sheridan command of all the cavalry of the Army of the Potomac, a corps consisting of three divisions.

Sheridan reorganized the cavalry command and engaged in the battles of the Wilderness, Todd's Tavern, Spottsylvania Courthouse, and Cold Harbor. For more than two weeks in May, 1864, his forces raided in the vicinity of Richmond, capital of the Confederacy, destroying communications and supplies and capturing many trains of stores.

Early in August, 1864, Sheridan was placed in command of the Army of the Shenandoah and instructed to destroy all supplies in the Shenandoah valley, which had been maintaining the Confederates armies. Sheridan succeeded in this mission with grim thoroness, and for his work was promoted to brigadier general in the regular army. When he was resting at Winchester en route to his army after a trip to Washington General Early surprised his troops at Cedar Creek. They were near defeat when Sheridan rallied them and saved them by his famous ride.

From Feb. 27 to March 24, 1865, "Little Phil" Sheridan, as he was known to his men, was busily engaged in a great raid from Winchester to Petersburg, in which he again defeated the forces of General Early, destroying railroads and canals, and left Lee's army but a single railroad to the south. His concentration of forces on Lee's flank on April 1 forced the Confederate general to begin a retreat—a retreat that ended at Appomattox.

Following the war General Sheridan was made military governor of the Louisiana and Texas district. Later he went to Missouri, where he engaged in operations against the Indians, finally forcing them to retire to reservations which had been allotted to them by previous treaties. After he had spent a year in Europe observing the Franco-Prussian war he was placed in charge of the army headquarters in Chicago, and later again commanded the western and southwestern military districts. He succeeded General Sherman as commander in chief of the army in 1884, and on June 1, 1888, congress gave him the highest military rank, that of full general. The last months of his life were spent in writing his "Personal Memoirs," which he completed only three days before his death at Nonquitt, Mass., on Aug. 5, 1888.

[ADVERTISMENT]

When You're All "Tied-up" and Stomach Feels Tense!

When you suffer constipation, along with gassy discomfort after meals, bloating, sour taste, your bowels may be sluggish and your stomach in need of soothing carminatives to relax your stomach and enable it to pass off its annoying load of gas. So a laxative alone is not enough. You may want both laxative senna to pull the trigger on those sluggish bowels, and carminatives to comfort your stomach, too. So take Dr. Caldwell's famous medicine because it brings you laxative senna to wake up lazy bowel muscles and thus relieve constipation, along with aromatic carminatives to relax your stomach and help it get rid of gassy discomfort. Be sure to insist on Dr. Caldwell's because its wonderfully effective laxative and carminative ingredients are combined in soothing, pleasant-tasting Syrup Pepsin to make this medicine well tolerated by a touchy stomach. Here's one medicine you can take right after a full meal to relieve constipation and painful discomfort after eating. Even finicky children love the taste of Dr. Caldwell's. Ask for Dr. Caldwell's by name, a laxative with mild carminatives, combined in soothing, pleasant-tasting Syrup Pepsin. Take only as directed on the label, or as your doctor advises. For a FREE full-size bottle of Dr. Caldwell's send your name and address before Aug. 6, 1942, on a penny postcard or in a letter to Box F, Monticello, Illinois.

(ADVERTISMENT) (ADVERTISMENT) (ADVERTISMENT)

FOOT REMEDY—DOG FOOD—DAIRY PRODUCT—FASHIONS

E. E. Seek (left to right), pres., Cook County Food Dealers Ass'n., C. M. Olsen, mgr., Pard dept., and Ray Weber, adv. mgr., Pard div., Swift & Co., discuss Pard advertising campaign with A. W. Dreier, Tribune nat. adv. dept. More of the Pard advertising budget during the first half of 1942 was placed in the Tribune than in all other Chicago newspapers combined.

Lyman W. Baker (right), adv. mgr., Blue-Jay div., Bauer & Black div. of the Kendall Co., and George L. De Beer, adv. dir., review with A. H. R. Barker, Tribune nat. adv. dept., results from Blue-Jay Corn Plasters campaign in the Sunday Tribune Color Graphic Section. More of the advertising budget for this product was placed in the Tribune during the first half of 1942 than was placed in any other Chicago newspaper.

Donald F. Bowey (left), pres. Bowey's Inc., manufacturers of Dari-Rich, and R. A. Sorensen, pres., Sorensen & Co., adv. agency, get together on sales and advertising plans for promoting this dairy product. During the first six months of this year, Dari-Rich's Chicago newspaper advertising appeared exclusively in the Comic section of the Chicago Sunday Tribune.

Eddie Johnson (center), chief of the Tribune color photo studio, poses Sally Bynum, wearing one of the prize-winning models in the Tribune's 1942 American Fashions competition, while photog Larry Reif adjusts the Tribune natural color camera. Two full pages of color photos showing prize-winning fashions will be reproduced in the Color Picture Section of next Sunday's Chicago Tribune.

FOR GREATER SALES IN CHICAGO, USE THE CHICAGO TRIBUNE

"I SHALL KEEP THE FAITH"

(Continued from page four.)

neither can any man say that MacArthur is campaigning for the office.

It is also said that the established high commands in allied capitals, particularly Washington, are jealous of MacArthur, and that civil defense leaders have no wish to surrender military control to his hands, which would be done if he were made supreme commander. Whether or not it is true that politicians and military cliques are responsible for isolating MacArthur, the fact remains that the one allied general who has the confidence of soldiers and the citizenry of the entire united nations front has been relegated to a military limbo.

In command of the entire Southwest Pacific area, with ships and planes and men, MacArthur could roll back the Japs island by island, slash at a Jap attack on India from the flank or hit the Japs from the rear should they attack Russia in Siberia. At present he has been able to do nothing but send planes to bomb bases which the Japs might use against Australia and build up the defenses of the continent, where he would prefer to be organizing an offensive.

• • •

Much was made by MacArthur's friends of the fact that Negro troops were sent to him in Australia, because the Australian constitution specifically states that Australia is a white man's country. Friends insist that this was done to embarrass MacArthur. However, others insist that the sending of the troops was merely a manifestation of brain trust scheming to give the world a new deal and that a lesson against racial prejudice is being offered Australia. If so, the planners have not considered the discomfort of some splendid Negro troops, whose assignment has been deplored by Negro leaders.

It is to be regretted that certain of MacArthur's countrymen, for reasons best known to themselves, profess to see great danger in what they describe as "the MacArthur cult." They would have it appear that the hero who has faced death for his country more than 40 years is the rallying point of forces bent on the nation's defeat. They have yet to explain how those who possess an honest admiration for MacArthur, born of his unquestioned ability, have anything to gain by their own destruction.

• • •

Nor do they explain they have a personal interest in keeping MacArthur in Australia. For the most part those opposed to MacArthur were loudest in their "soldier's faith." Occasionally he must wonder about the remark attributed to President Roosevelt when MacArthur left his extended tour as chief of staff for the Philippines.

"I must always find a way to keep MacArthur close to me," the President said. "If we ever have another AEF he's the man to take it over."

Whether or not MacArthur ponders these words, many of his countrymen do. There is a growing insistence that a professional fighting man organize for victory and take the offensive against an enemy who does not wait on any front. Every-

(Acme photo.)

General MacArthur pays tribute to Australia's World war dead.

clamor for war, but slowest to volunteer for the fighting. They have no wish for a war direction which would end confusion and red tape, to which they owe lucrative posts. Nor do the handful of detractors out of the government wish for a man who might hamstring their eternal but profitable busybodying in a dozen fields. Such people—in and out of the government—fear men of direct vision and high purpose.

In all this MacArthur has kept himself silent. It has never been his practice to whine. As ever, he goes on keeping the

where MacArthur is regarded as the logical leader—the fighting general who would fire the purpose of allied soldiers and arouse hope in the breasts of citizens of captive nations.

In the meantime the American people look with fond pride on MacArthur as their ace in the hole. They are aware that if MacArthur is needed they can and will bring him back to bring order out of confusion, just as they brought him out of Bataan and Corregidor. They know that MacArthur stands ready to meet his destiny.

(THE END)

So You Think You Can't Sun Tan!

By ELEANOR NANGLE

REMEMBER 'way back when there was a popular fallacy to the effect that some skins were just too delicate to take soap? That bit of fiction has been laid to rest; there are special soaps for thin skins, and it's accepted now that every skin can be conditioned to soap and is better for it.

Something of the same situation exists in the misunderstanding about taking sun. With the wonderful sun preparations we have today, practically every woman, no matter what her coloring or skin texture, can avail herself of the source of good old vitamin D. And should. Sunshine is important to health and steady nerves.

Even the redheads with epidermis as delicate as a baby's are able to sun themselves nowadays. They must be intelligent about it, taking it progressively in slowly increased doses. And they above all should use a product that holds back the action of the burning rays.

One of the best is a nonoily sun-tan lotion that contains a special form of tannic acid. It won't stain clothing or messily pick up sand or dust. It's cheap, and perfectly safe for the skin of the face as well as the arms and legs.

The whole point of using this preparation is that you can increase your quota of sun without burning. Until such products as these came along certain types with delicate skin couldn't take any. Now, with moderation and common sense and applications at about 15-minute intervals of a fine screening agent, every one can take sun the safe, beneficial way!

(TRIBUNE STUDIO PHOTO ABOVE)

Stir his heart with New Beauty—

GO ON THE CAMAY MILD-SOAP DIET!

FOR THE LOVELINESS *he* can't forget, help your skin to new beauty! This charming bride tells you her way to a lovelier complexion—the Camay Mild-Soap Diet! Don't risk dulling your skin through improper cleansing. Don't risk using a soap that's not mild enough. Thousands unknowingly miss loveliness through those mistakes. Remember, skin specialists, themselves, advise regular cleansing with a fine, mild soap. And Camay is actually *milder* than dozens of other popular beauty soaps! Change *today* to a Mild-Soap Diet. Give your skin faithful cleansing with Camay! You'll soon thrill to the new beauty that is yours!

For 30 days let no other soap touch your skin!

Every night work Camay's milder lather gently over your skin, paying special attention to the nose, the base of the nostrils and the chin. Rinse thoroughly with warm water and follow with thirty seconds of cold splashings.

Then, while you sleep, the tiny pore openings in your skin are free to function for natural beauty. In the morning—give your skin one more quick, easy treatment with this milder Camay and your face is ready for make-up.

• *This beautiful bride, Mrs. Joseph D. Gover, of Valley Stream, L. I., N. Y., says, "The Camay Mild-Soap Diet has made the grandest difference in the looks of my skin!"*

Trade-Mark Reg. U. S. Pat. Off.

"SOAPING" LEAVES HAIR DULL... HALO MAKES IT RADIANT!

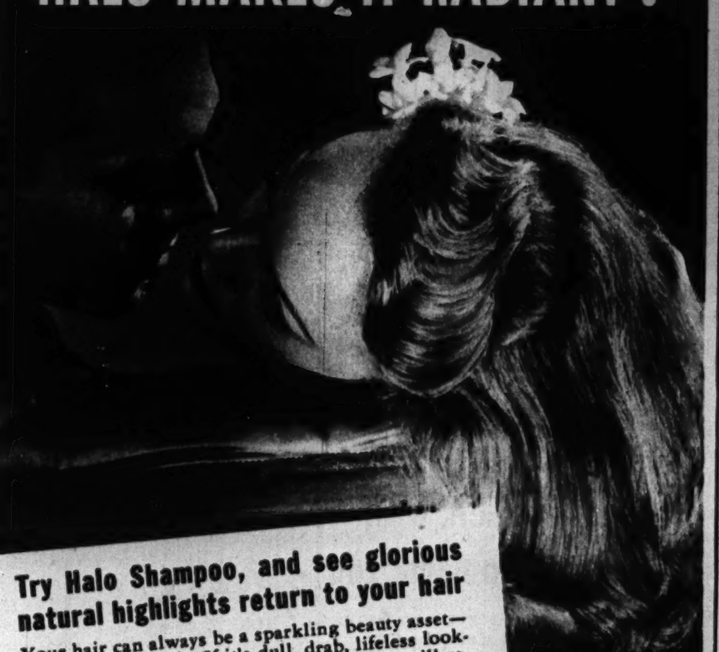

Try Halo Shampoo, and see glorious natural highlights return to your hair

Your hair can always be a sparkling beauty asset—soft, radiant, lovely. If it's dull, drab, lifeless looking, you'll be amazed how Halo Shampoo will reveal the extra luster and true color that "soaping" always hides.

Any beauty expert will tell you that even the finest soaps and soap shampoos leave a dulling soap-film that makes hair look drab. But Halo contains *no* soap, therefore *cannot* leave dulling soap-film.

Made with a new-type patented lathering ingredient, Halo foams luxuriously even in hardest water. Rinses away *completely* . . . carrying with it dust, excess oil and loose dandruff. Leaves your hair sweet and clean, easy to set or curl, and glossy bright with luster and true glowing color.

Do try this amazing new way to lovelier hair! Get Halo Shampoo today at any toilet goods counter. Generous 10¢ and larger sizes.

A Product of Colgate-Palmolive-Peet Co.

REVEALS THE HIDDEN BEAUTY IN YOUR HAIR

PERMANENT WAVE

Only 59¢ FOR COMPLETE HOME KIT

Each KIT Contains 40 Curlers
Shampoo and Wave Set also Included

There is nothing else to buy. Shampoo and wave set are included free in each Charm-Kurl Kit. With Charm-Kurl it is easy to give yourself a thrilling, machineless permanent wave in the privacy of your own home that should last as long as any professional permanent wave. You do not have to have any experience in waving hair. Just follow the simple directions.

So Easy Even a Child Can Do It

Charm-Kurl is easy and safe to use; no experience required; contains no harmful chemicals or ammonia; requires no machines or dryers, heat or electricity. Desirable for both women and children.

JUNE LANG

Glamorous movie star, praises Charm-Kurl. This actual photograph shows her gorgeous Charm-Kurl Permanent Wave.

SEND NO MONEY

A flood of letters of praise are coming in daily from users everywhere. Charm-Kurl must satisfy you as it has satisfied the others or it will cost you nothing to try. Don't send a penny. Just send your name and address and it will be sent to you C. O. D. for 59c, plus postage, with the understanding that if you are not thrilled with the results, your money will be cheerfully refunded. You have nothing to risk and a beautiful permanent to gain, so take advantage of this special offer. Send today.

CHARM-KURL CO., Dept. 198, 2459 University Ave., St. Paul, Minn.

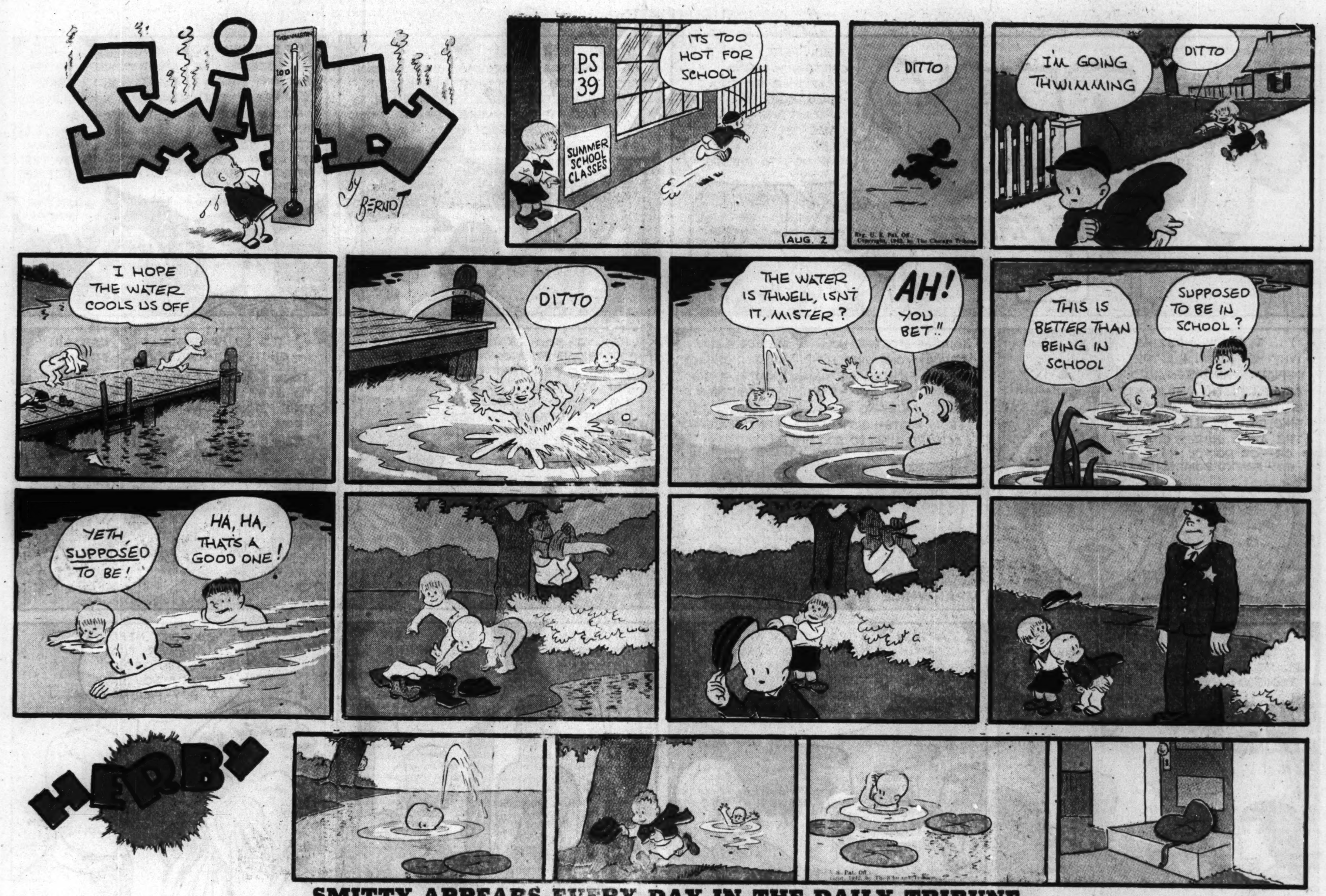

SMITTY APPEARS EVERY DAY IN THE DAILY TRIBUNE

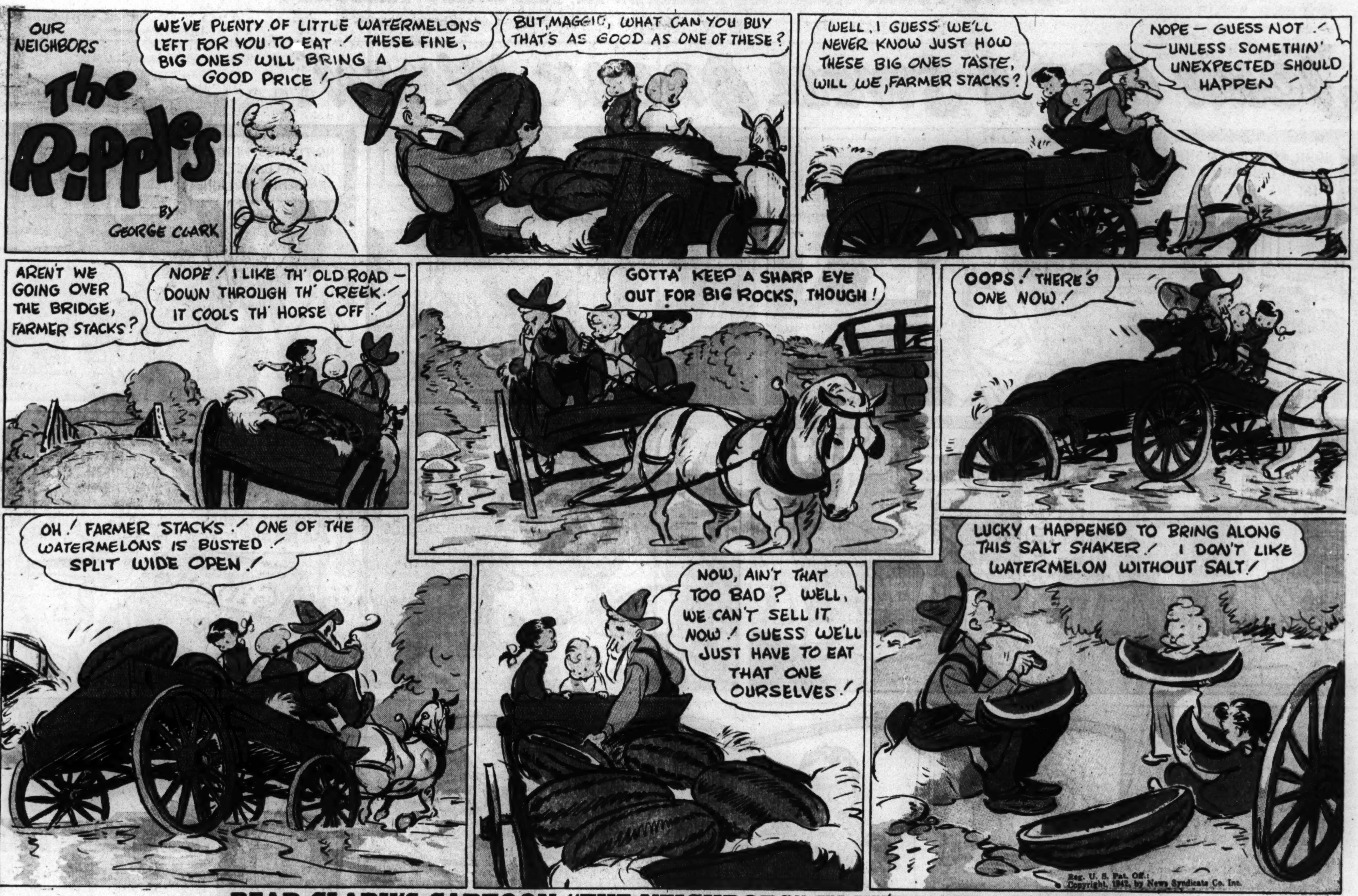

READ CLARK'S CARTOON "THE NEIGHBORS" IN THE DAILY TRIBUNE

FOLLOW TERRY AND THE PIRATES IN THE DAILY TRIBUNE

Advertisement

Advertisement

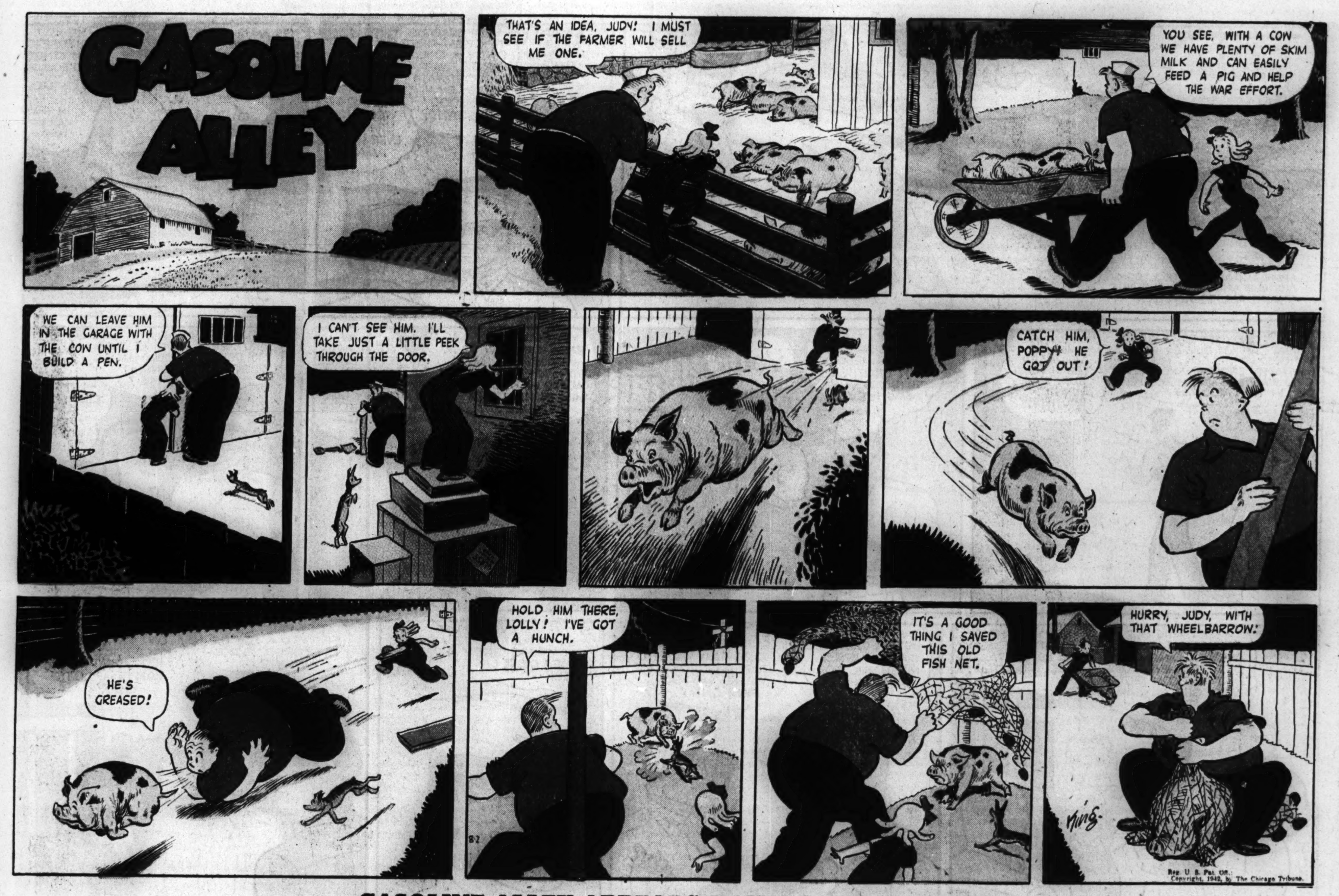

GASOLINE ALLEY APPEARS DAILY IN THE TRIBUNE

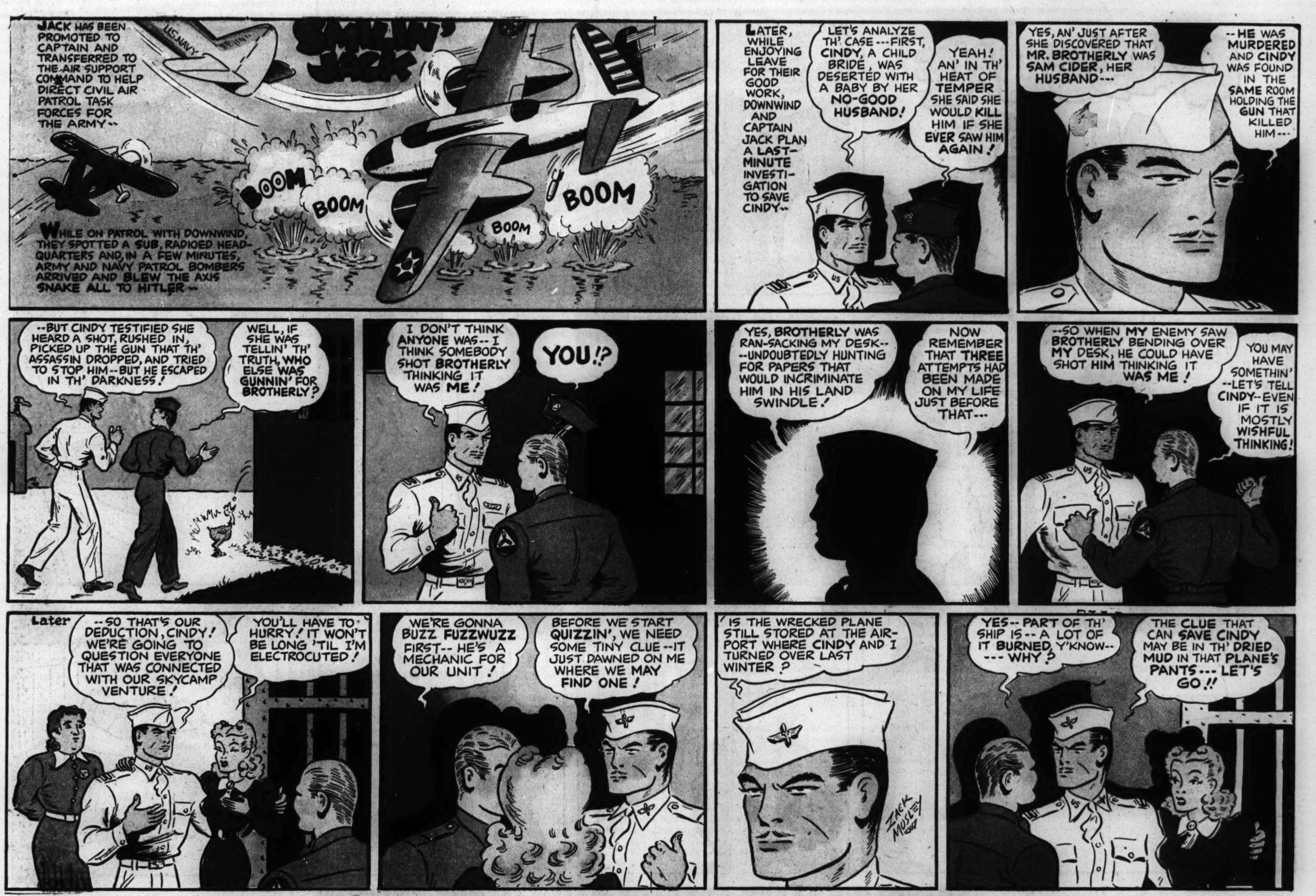

SMILIN' JACK IS A FEATURE OF THE DAILY TRIBUNE

[redacted]

Want a home near schools? For best values, see the Real Estate columns of the Chicago Daily Tribune

BRENDA STARR REPORTER
By Dale Messick
THE WEDDING OF BRENDA AND ERIC IS JUST A FEW DAYS OFF....
WILL YOU HAVE LUNCH WITH ME, BRENDA? I'VE GOT TO SEE YOU.....
OF COURSE, TOM, WHAT'S UP?
THIS IS FAREWELL..... ISN'T IT.... GUESS I NEVER HAD A CHANCE WITH YOU.....
OH, TOM! PLEASE DON'T... YOU MAKE ME FEEL TERRIBLE...
WHAT ARE YOU DOING HERE WITH TOM TAYLOR?
WHY, DARLING, HELLO! WERE HAVING LUNCH..... TOM IS JUST ABOUT THE BEST FRIEND I HAVE....
THAT'S ALL OVER NOW. COME ON, I'LL TAKE YOU HOME.
BUT, ERIC, I HAVEN'T FINISHED MY LUNCH.....
I'LL GET YOU ANOTHER ...... COME ON.....
ERIC! YOU'RE HURTING ME!
I LOVE BRENDA TOO MUCH TO LET HER MAKE A MESS OF HER LIFE..... SOMEHOW, I'M GOING TO STOP THIS MARRIAGE.....
IN THE MEANTIME... OTHERS SEEM TO HAVE THE SAME THOUGHT......
SHE'LL NEVER MARRY HIM........ I'VE GOT TO STOP HER..... I'VE GOT TO....
GEE, DETECTIVE TRAVERTS, CAN'T YOU GET SOMETHING ON KELLER BEFORE ITS TOO LATE?
WELL, I CAN AT LEAST TRY. BUT WE HAVEN'T MUCH TIME!
NOW THAT I'M ABOUT TO LOSE STARR, I REALIZE WHAT A DARN GOOD REPORTER SHE IS.....
...... AND WHAT WILL HAPPEN TO ME WHEN BRENDA GETS MARRIED?
..... AND WHAT ABOUT ME?
GOSH, IF THIS WEDDING COMES OFF WITHOUT A HITCH, WE'LL ALL BE SURPRISED........
BRENDA STARR FASHION CUT-OUTS
SUGGESTED BY ELINOR WITT
SUGGESTED BY LOIS SWIFT
SUGGESTED BY MARION TULLAR
SUGGESTED BY JACKIE THOMAS
DAPHNE SPENDS THE WEEKEND AT THE SEA SHORE
SUGGESTED BY NORMA ROTH
DOLL FITS INTO DOTTED LINE ON CHAIR
SUGGESTED BY JAMES WEISS
Copyright, 1942, by The Chicago Tribune.
Dale Messick

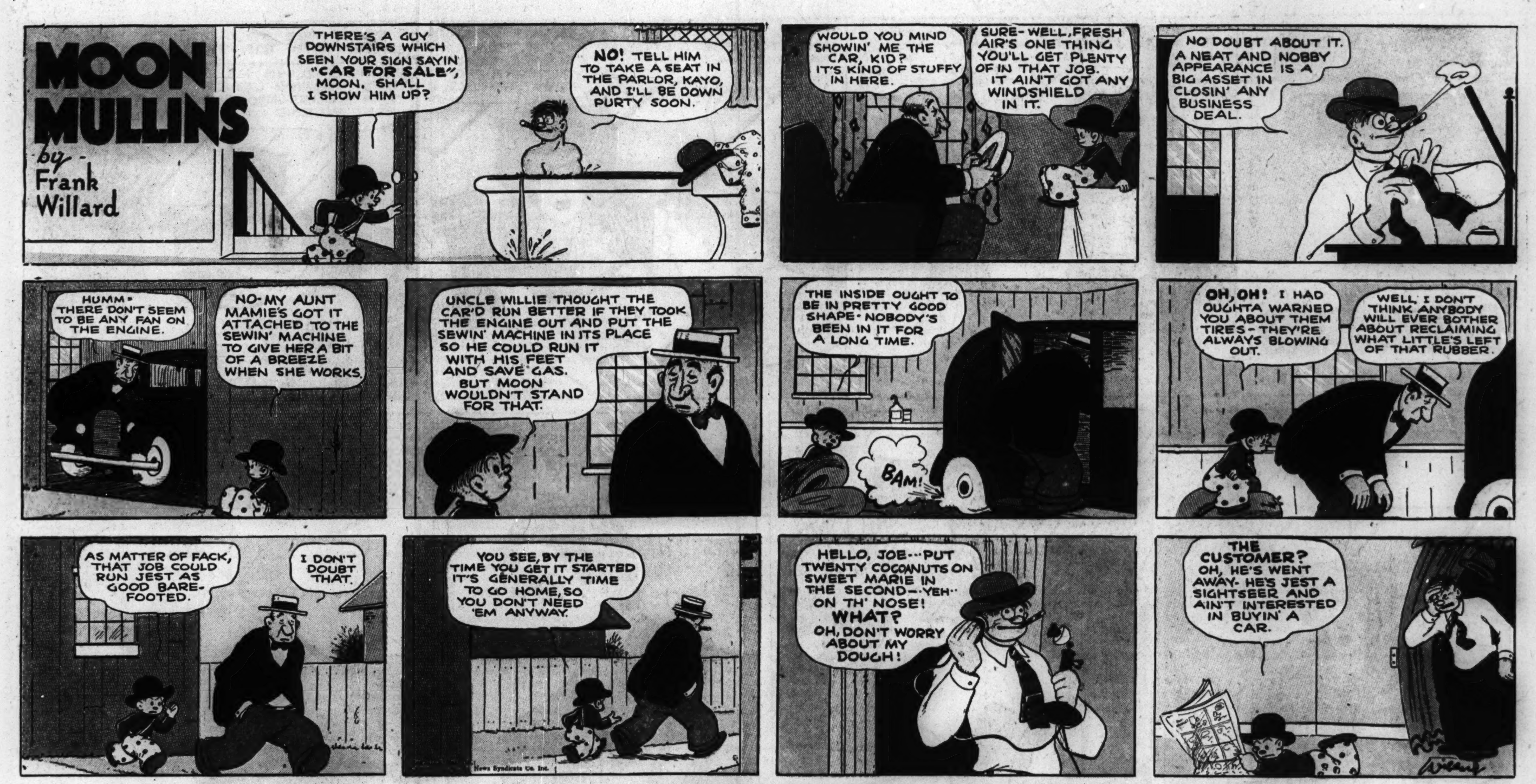

KITTY HIGGINS

MOON MULLINS APPEARS EVERY DAY IN THE TRIBUNE

Advertisement *Advertisement*

Chicago Sunday Tribune. THE WORLD'S GREATEST NEWSPAPER
AUGUST 2, 1942

BRANNER'S WINNIE WINKLE APPEARS EVERY DAY IN THE TRIBUNE

Advertisement *Advertisement*

DICK TRACY IS A FEATURE OF THE DAILY TRIBUNE

Chicago Sunday Tribune
THE WORLD'S GREATEST NEWSPAPER
AUGUST 2, 1942

READ THE GUMPS EVERY DAY IN THE TRIBUNE

Advertisement

Advertisement

Chicago Sunday Tribune. THE WORLD'S GREATEST NEWSPAPER
AUGUST 2, 1942

READ THE GUMPS EVERY DAY IN THE TRIBUNE

Advertisement

Advertisement

HERE'S YOUR "OLD RELIABLE" FOR BREAKFAST NOURISHMENT...IN HANDY, READY-TO-EAT FORM!

CORN and RYE Blended in for "Triple-Grain" Flavor

HERE'S the breakfast food you've always wanted . . . a nourishing oatmeal cereal . . . all *ready-to-eat*, and packed with scrumptious *flavor*.

Delicious CHEERIOATS is 75% ground oatmeal, with corn and rye blended in for a unique "triple-grain" flavor like nothing you've ever tasted before.

There's no cooking to do . . . yet CHEERIOATS provides *full* oatmeal amounts of precious Vitamin B_1, Vitamin G, Calcium, Phosphorus and Iron. It's America's "old reliable" for breakfast nourishment, in streamlined up-to-date form. Your money back if any member of your family doesn't like it. Try CHEERIOATS . . . soon! General Mills, Inc., Minneapolis, Minnesota.

CHEERIOATS is a reg. trade mark of General Mills, Inc. Copr. 1942, General Mills, Inc.

Cheer up with

CHEERIOATS

SAVE THIS SECTION and MAIL IT TO A MAN IN THE SERVICE

Chicago Sunday Tribune
WORLD'S GREATEST NEWSPAPER
AUGUST 2, 1942

Maw Green

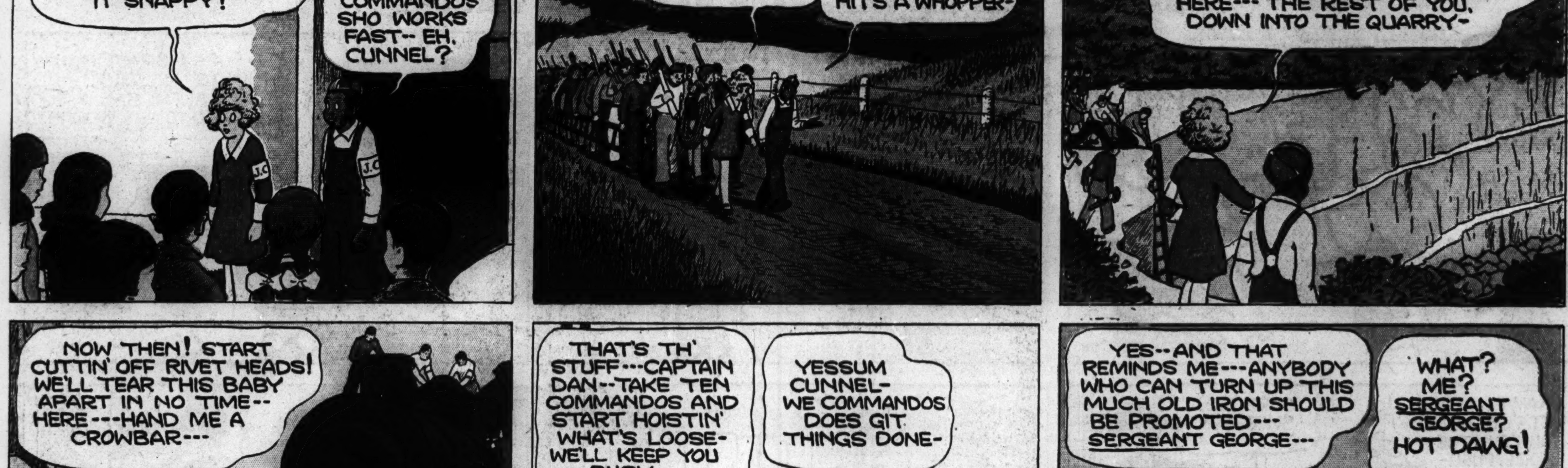

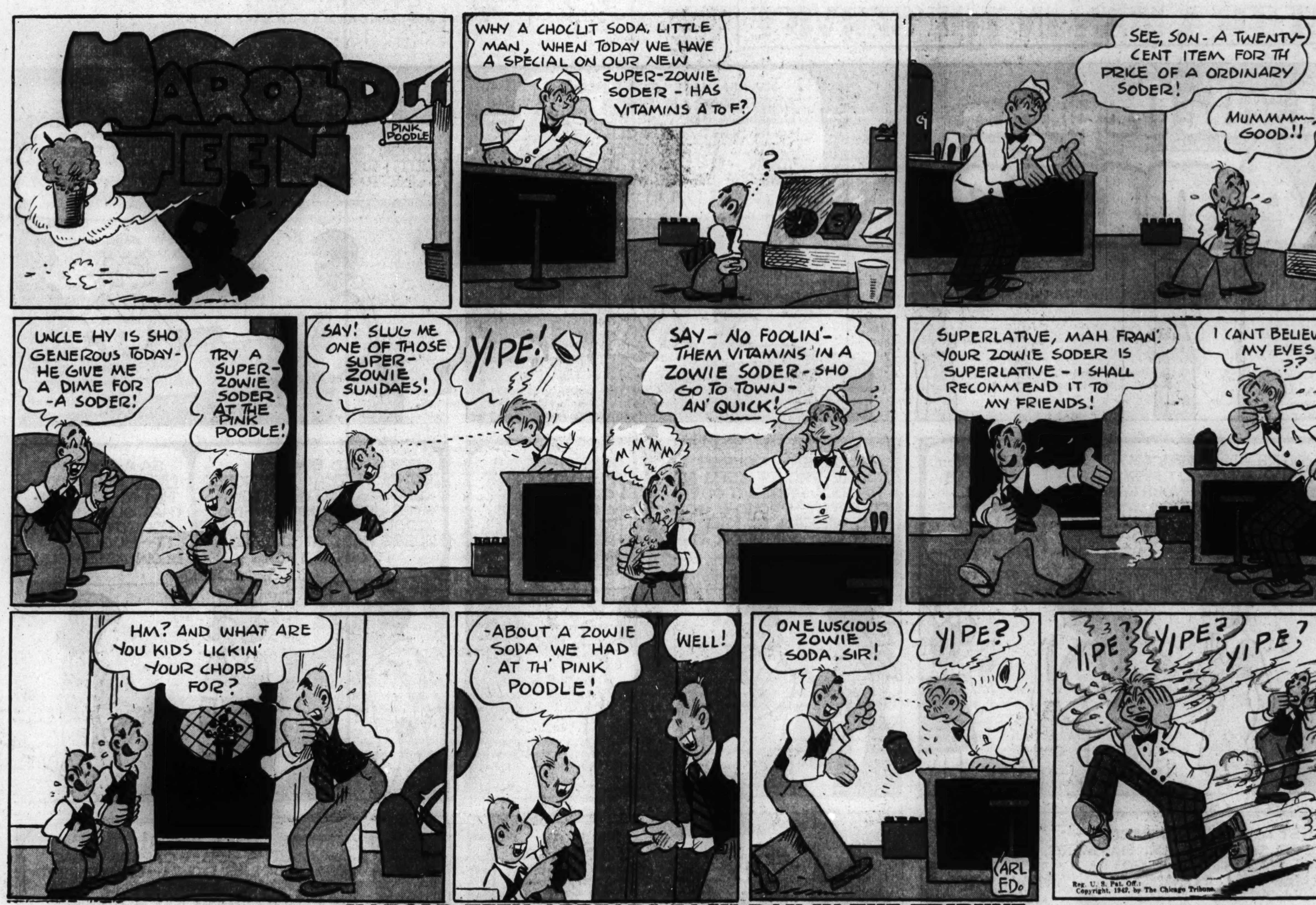

Reg. U. S. Pat. Off. Copyright, 1942, by The Chicago Tribune.

HAROLD TEEN APPEARS EACH DAY IN THE TRIBUNE

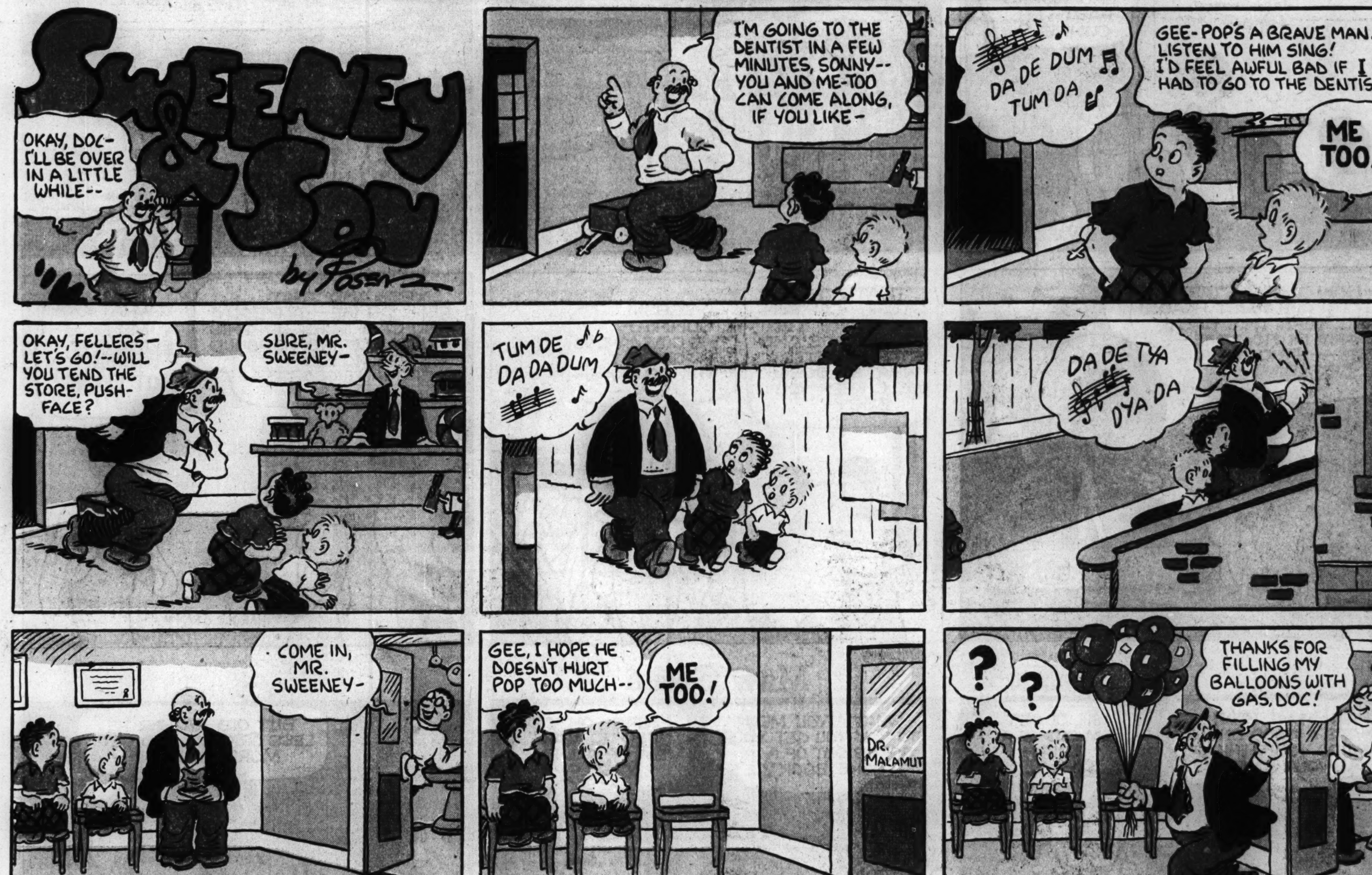

Reg. U. S. Pat. Off. Copyright, 1942, by News Syndicate Co. Inc.

CUT OR TEAR ALONG THE PERFORATION

CUT OR TEAR ALONG THE PERFORATION

Reg. U. S. Pat. Off.: Copyright, 1942, by The Chicago Tribune.

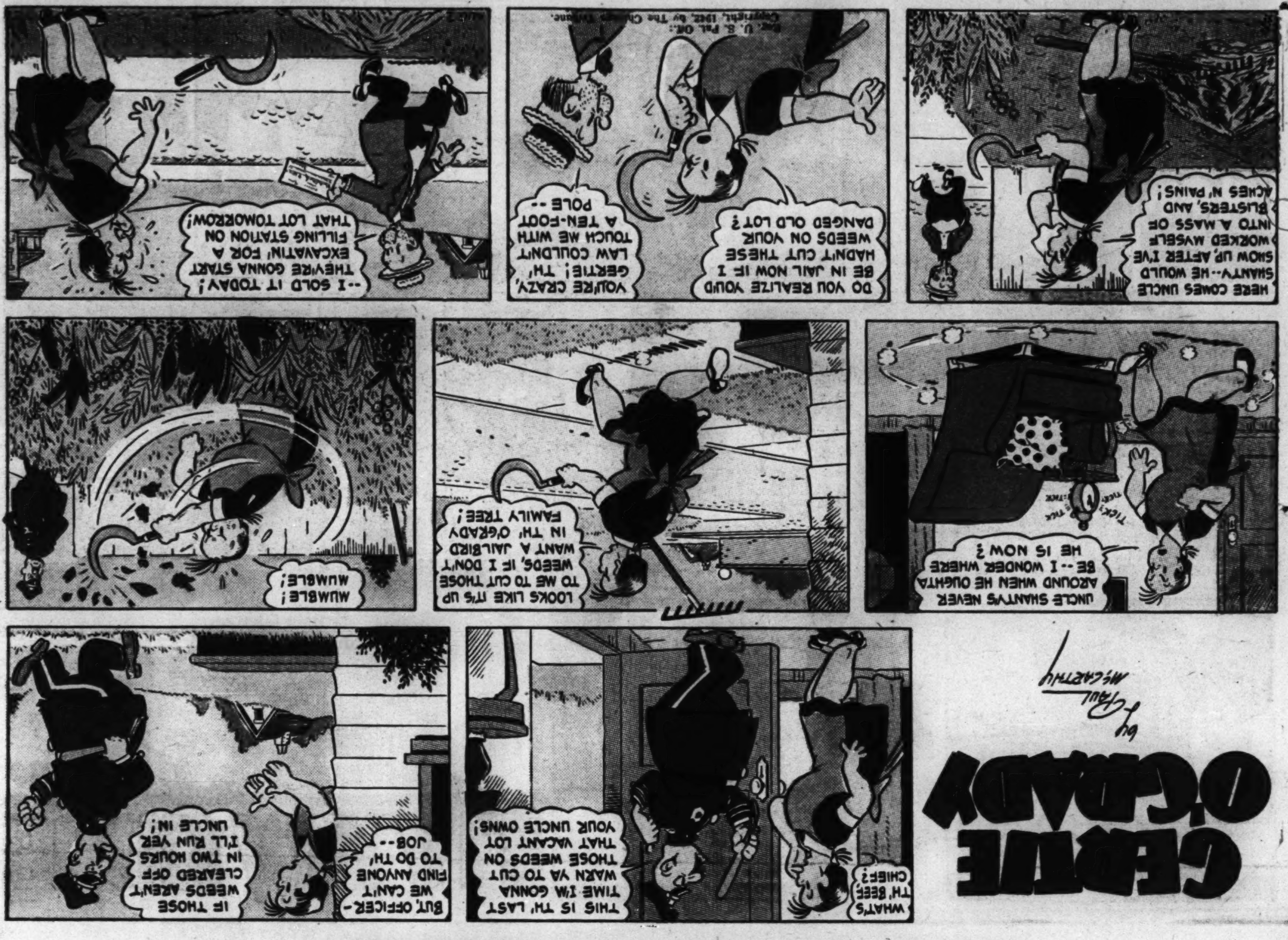

CUT OR TEAR ALONG THE PERFORATION

CUT OR TEAR ALONG THE PERFORATION

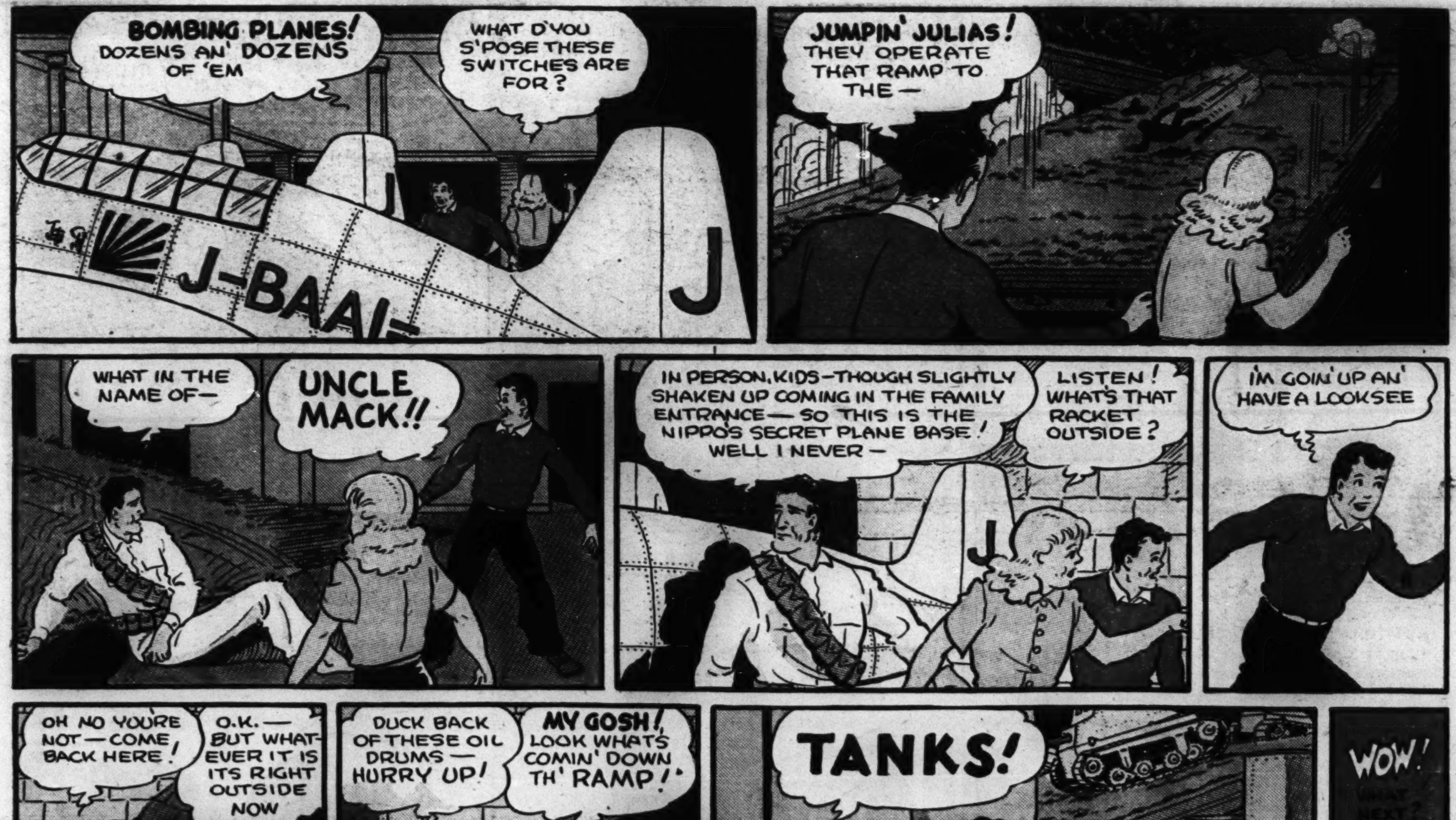

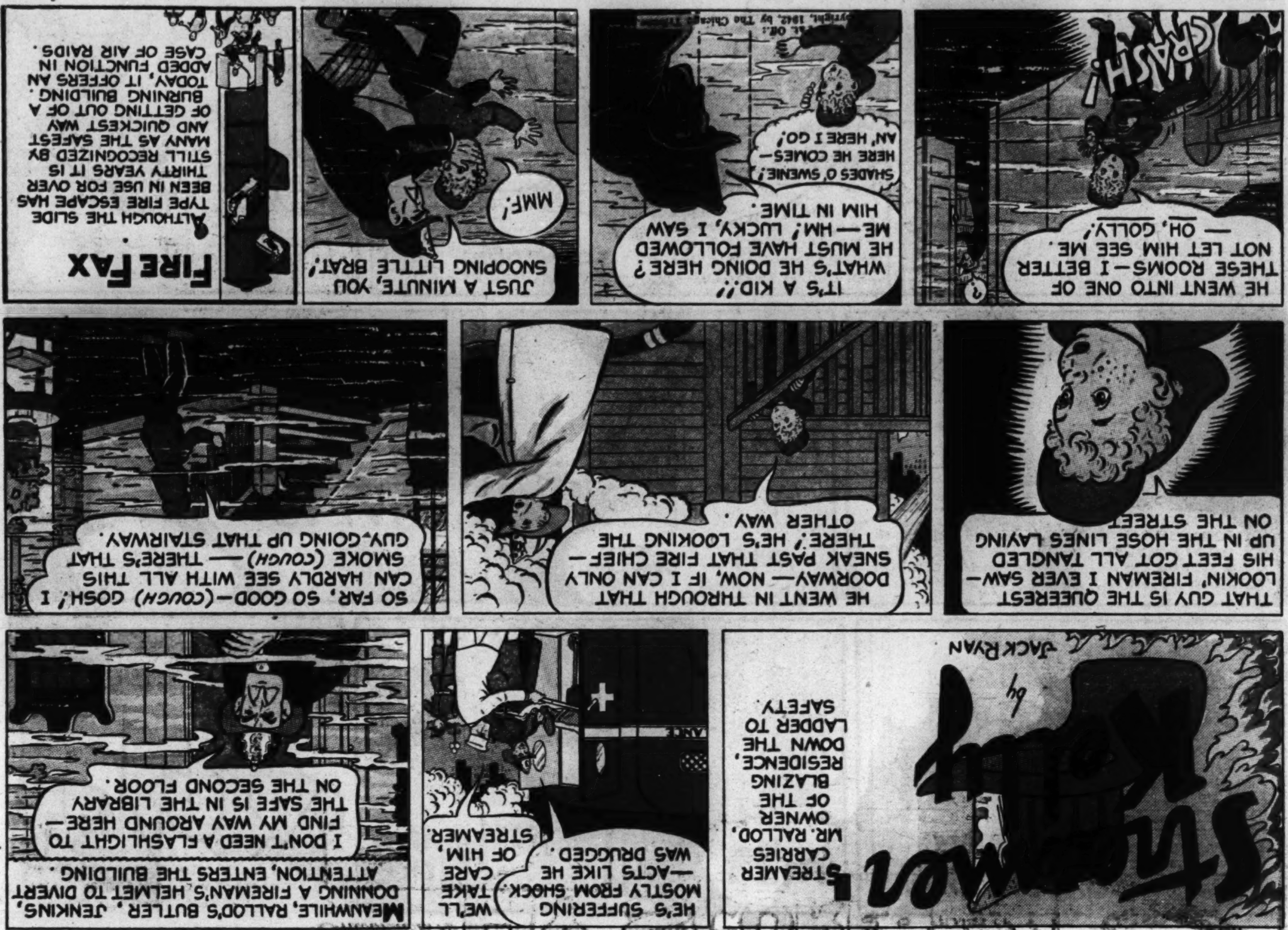
Streamer Kelly
by Jack Ryan
STREAMER CARRIES MR. RALLOD, OWNER OF THE BLAZING RESIDENCE, DOWN THE LADDER TO SAFETY.
HE'S SUFFERING MOSTLY FROM SHOCK—ACTS LIKE HE WAS DRUGGED.
WELL TAKE CARE OF HIM, STREAMER.
MEANWHILE, RALLOD'S BUTLER, JENKINS, DONNING A FIREMAN'S HELMET TO DIVERT ATTENTION, ENTERS THE BUILDING.
I DON'T NEED A FLASHLIGHT TO FIND MY WAY AROUND HERE—THE SAFE IS IN THE LIBRARY ON THE SECOND FLOOR.
THAT GUY IS THE QUEEREST LOOKIN' FIREMAN I EVER SAW—HIS FEET GOT ALL TANGLED UP IN THE HOSE LINES LAYING ON THE STREET.
HE WENT IN THROUGH THAT DOORWAY—NOW, IF I CAN ONLY SNEAK PAST THAT FIRE CHIEF—THERE! HE'S LOOKING THE OTHER WAY.
SO FAR, SO GOOD—(COUGH) GOSH! I CAN HARDLY SEE WITH ALL THIS SMOKE (COUGH)—THERE'S THAT GUY, GOING UP THAT STAIRWAY.
HE WENT INTO ONE OF THESE ROOMS—I BETTER NOT LET HIM SEE ME. —OH, GOLLY!
CRASH!
IT'S A KID!! WHAT'S HE DOING HERE? HE MUST HAVE FOLLOWED ME—HM! LUCKY, I SAW HIM IN TIME.
SHADES O' SWENIE! HERE HE COMES—AN' HERE I GO!
Reg. U. S. Pat. Off.: Copyright, 1942, by The Chicago Tribune
JUST A MINUTE, YOU SNOOPING LITTLE BRAT!
MMF!
FIRE FAX
ALTHOUGH THE SLIDE TYPE FIRE ESCAPE HAS BEEN IN USE FOR OVER THIRTY YEARS IT IS STILL RECOGNIZED BY MANY AS THE SAFEST AND QUICKEST WAY OF GETTING OUT OF A BURNING BUILDING. TODAY, IT OFFERS AN ADDED FUNCTION IN CASE OF AIR RAIDS.

FIGHTING WITH DANIEL BOONE
by S. G. COOPER
REALIZING THAT CATFISH HAS FALLEN FOR KATIE CRICKET, RUFE DAGGET TRIES TO SHAME HIM BY FOULING AND KNOCKING HIM DOWN BEFORE KATIE...
CALM DOWN, KATIE!
YOU-YOU BIG OVERGROWN BULLY YOU! WHY DON'T YOU PICK ON SOMEONE YOUR SIZE?!
MOVE OUTA TH' WAY, KATIE! I'M GONNA TAN HIS HIDE AN' MAKE HIM EAT DIRT—NOW!!
SO YOU WANTA 'NOTHER LICKIN' EH? WELL, YOU'LL GIT IT! AN' MY DAWG'LL CHAW YOUR HOUND UP!
YOU'LL GET TH' LICKIN' THIS TIME, YOU MUD TURTLE!
GR-R!
ULP!
THIS'LL SHOW YOU!!
AN' THIS'LL PROVE IT!
SMACK!
EAT DIRT, RUFE DAGGET! AN' EAT PLENTY OF IT! HA! HA! HOW'S IT TASTE?!
GR-R!
YIPE!
OH, CATFISH! YOU WERE JUS' WONNERFUL!! OH ME!
SHO NUFF?! WELL RUFE DAGGET WON'T BULLY US NO MORE!
Reg. U. S. Pat. Off.: Copyright, 1942, by The Chicago Tribune
DAD GUM HIM! I'LL GIT EVEN WITH HIM! AN' I KNOW HOW TO DO IT!

Texas Slim and Dirty Dalton
by Ferd Johnson
IT LOOKS LIKE AN OVERGROWN WISHBONE TO ME, DIRTY.
WELL, DANGED IF IT DON'T, TEXAS, AND WISHBONES IS ONE OF MY WEAKNESSES.
HOPE MINE'S A BLOND, TEXAS.
I'LL WISH FOR A BRUNETTE SO WE KIN TELL 'EM APART.
WHEW!
WHAT A CUSSIN' HE GAVE US! I'D GIVE A NICKEL TO KNOW WHY HE WAS SO FUSSY ABOUT THAT OLD FOSSIL.
GIVE ME TH' NICKEL, TEXAS, AND I WON'T NEED NO WISHBONE TO GET A DATE
BECAUSE I GOT A RIGHT INTERESTIN' PHONE NUMBER— WAIT AND SEE!
SAY, MISTER— ARE YOU A REAL COWBOY?
WHERE'S YER COW, HUH?
SURE I'M REAL, WHY?
COULDYA SHOW ME HOW TO WORK THIS LASSO?
SURE WATCH!
GEE!
Reg. U. S. Pat. Off.: Copyright, 1942, by The Chicago Tribune.
THEN YA PULL IT TIGHT— SO TH' CRITTER WON'T SLIP LOOSE— LIKE THIS.
CUTE
GOSH!

BUCKS McKALE
by Sullies
BUCKS, ACTING AS APRIL MAY'S LAWYER IN HER FIGHT TO PROVE HERSELF INNOCENT OF THE CHARGES OF STEALING THE DE PUNK PEARLS, RECEIVES A NOTE FROM A MAN WHO CALLS HIMSELF "THE STRANGER" AND WHO CLAIMS TO HAVE IMPORTANT INFORMATION ABOUT THE CASE.
BUCKS CALLS "THE STRANGER" TO THE STAND AS A SURPRISE WITNESS FOR THE DEFENSE
YOU SIGNED THIS NOTE "THE STRANGER"- WHAT IS YOUR REAL NAME, SIR?
MY NAME IS OSCAR S OYSTERMAN.
NOT OSCAR S OYSTERMAN— THE FAMOUS PEARL COLLECTOR?
YES— YOUR HONOR, I AM!
—AND YOU SAY YOU KNOW SOMETHING ABOUT THIS CASE?
IF IT PLEASES THE COURT, I WOULD LIKE TO TELL MY STORY TO THE JURY IN MY OWN WAY—
YOU MAY PROCEED
LADIES AND GENTLEMEN, I HAVE ONE OF THE FINEST COLLECTIONS OF PEARLS IN THE WORLD AND AM CONSIDERED AN AUTHORITY ON THEM—
—FOR YEARS I HAVE HEARD ABOUT THE FAMOUS DE PUNK PEARLS AND HAVE ALWAYS WANTED TO SEE THEM — SO WHEN I READ THEY WERE TO BE DISPLAYED HERE AS EVIDENCE IN THIS TRIAL I TRAVELLED OVER 3,000 MILES TO BE HERE —
BUT AFTER TAKING ONE GOOD LOOK I KNEW I CAME ALL THAT DISTANCE FOR NOTHING—
THOSE PEARLS ARE FAKES!
WHAT?
WHY— THE MAN'S INSANE!
THE VERY IDEA!
? ?
Copyright, 1942, by The Chicago Tribune
CAN YOU PROVE THAT?
I CAN AND I WILL!
6-2-42
HOW ?

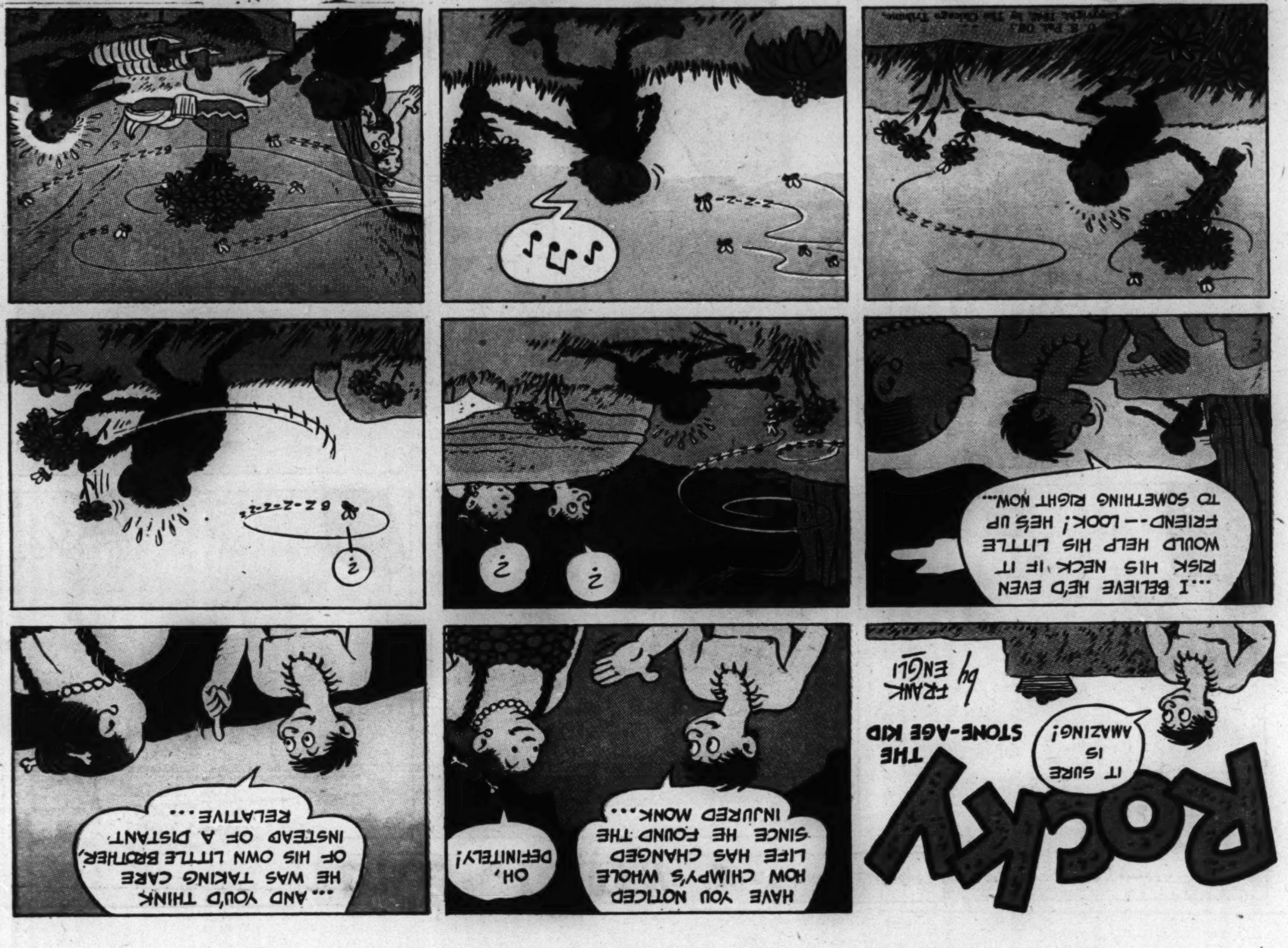
ROCKY
THE STONE-AGE KID
by FRANK ENGLI
IT SURE IS AMAZING!
HAVE YOU NOTICED HOW CHIMPY'S WHOLE LIFE HAS CHANGED SINCE HE FOUND THE INJURED MONK....
OH, DEFINITELY!
...AND YOU'D THINK HE WAS TAKING CARE OF HIS OWN LITTLE BROTHER, INSTEAD OF A DISTANT RELATIVE....
...I BELIEVE HE'D EVEN RISK HIS NECK IF IT WOULD HELP HIS LITTLE FRIEND-- LOOK! HE'S UP TO SOMETHING RIGHT NOW....
?
?
?

Adventures of SECRET AGENT HY SCORE
Fighting Planes of the U.S.A.
NORTH AMERICAN "Apache"... HIGH ALTITUDE FIGHTER....
HY AND KITTY ARE COLD AND TIRED AND QUITE DISCOURAGED AFTER BEING SHIPWRECKED IN MID-PACIFIC...... SUDDENLY, HY GAINS A NEW LEASE ON LIFE AND GRASPS THE SINKING KITTY, FOR........
GEORGE MERKLE
....IN THE NEAR DISTANCE THERE LOOMS A MAGICAL ISLE OF THE SOUTH SEAS!
...HY HELPS KITTY ALONG WITH GREAT DETERMINATION FOR LIFE IS SWEET AND THE WILL TO LIVE IS QUICKENED BY THE SIGHT OF LAND.....
Reg. U. S. Pat. Off.: Copyright, 1942, by The Chicago Tribune
ALSO IN SADNESS, FOR NEITHER THE OLD DRUGGIST NOR ANY SIGN OF WRECKAGE IS TO BE SEEN.....
THEIR SADNESS IS SOOTHED—IN A MEASURE—BY THE WARM SUN AND THE ABUNDANCE OF FRUITS AND BERRIES......
THE REST OF THE DAY HY AND KITTY EXPLORE THE ISLAND AND FIND IT TO BE AN EARTHLY PARADISE WITH PLENTY TO EAT AND GOOD WATER TO DRINK......
AS NIGHT FALLS, HY CONSTRUCTS A SHELTER FOR KITTY THAT SHE MAY SLEEP WELL FOR TOMORROW WILL BE ANOTHER DAY OF STRAINED LIFE & HOPE...
...FOR WHEN KITTY IS ASLEEP AND ALL IS QUIET, HY REALIZES THE CHANCES OF RESCUE ARE SLIM AND THE DANGERS OF A TROPICAL ISLAND LURK EVERYWHERE.
NEXT SUNDAY: FOOTPRINTS IN THE SAND

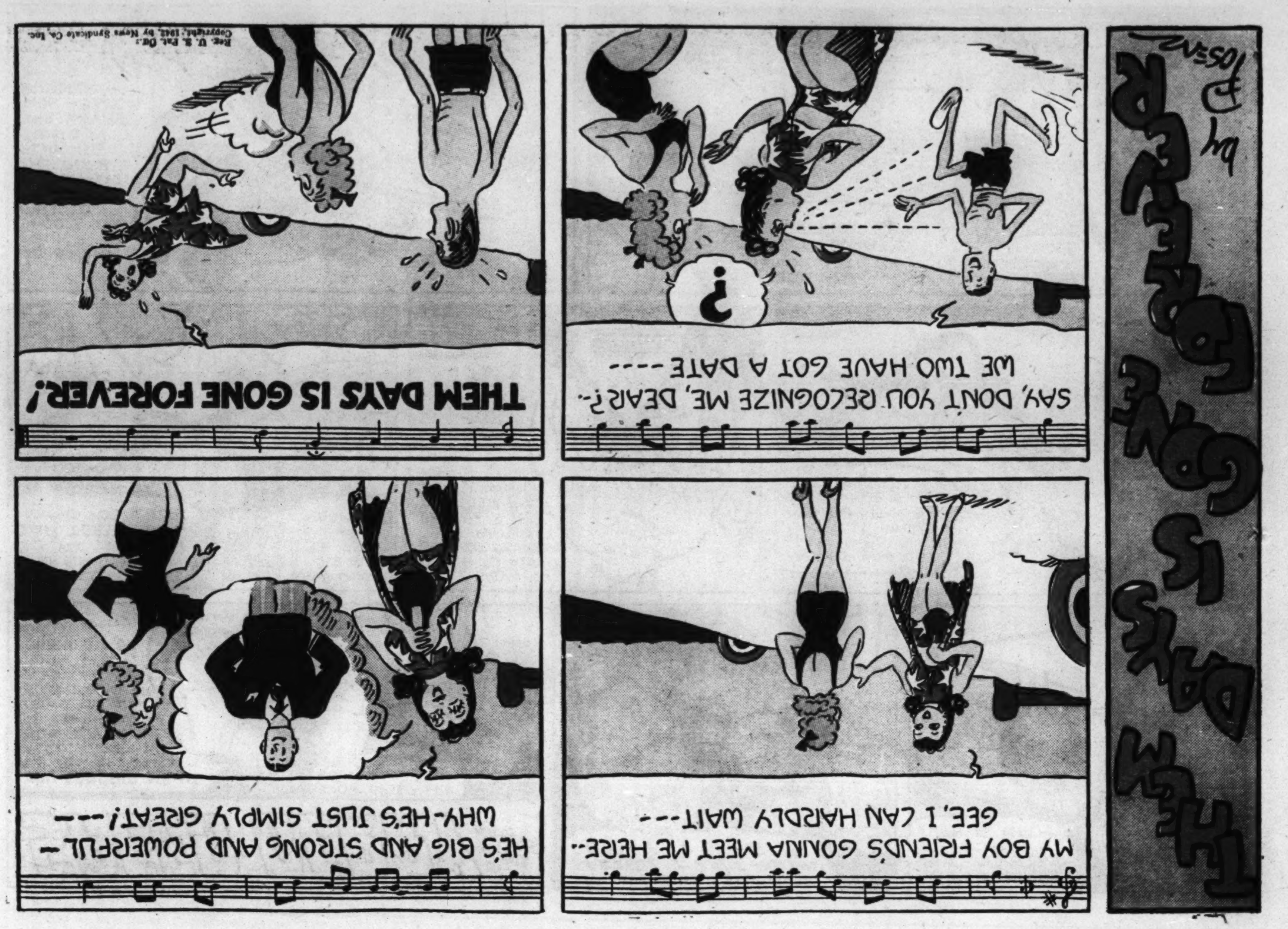
THEM DAYS IS GONE FOREVER
by POSEN
MY BOY FRIEND'S GONNA MEET ME HERE.. GEE, I CAN HARDLY WAIT---
HE'S BIG AND STRONG AND POWERFUL— WHY-HE'S JUST SIMPLY GREAT!---
SAY, DON'T YOU RECOGNIZE ME, DEAR?-- WE TWO HAVE GOT A DATE----
?
THEM DAYS IS GONE FOREVER!
Reg. U. S. Pat. Off.: Copyright, 1942, by News Syndicate Co, Inc.

Texas Slim PART TWO
GIT OUT! GIT OUT! AND IF YOU EVER SET A FOOT IN THIS HOTEL AGAIN I'LL—
O.K., MISTER, O.K.!
OOOO!
WHAM!
HA! THERE HE IS, GIRLS... BUT KINDA BASHFUL.. COME ON, TEXAS, WE GOTTA FEED THEM FIRST.
PSS-T!
ONE THING ABOUT TEXAS, GIRLS, IS THAT WHEN HE PROMISES SOMETHING- HE STICKS TO IT.
TELL THAT TO THIS DICK, DIRTY. HE SEEMS TO THINK I AIN'T KEEPIN' MY PROMISE ABOUT MY NOT SETTING FOOT IN HIS OLD HOTEL.
—!
Reg. U. S. Pat. Off. Copyright, 1942, by The Chicago Tribune.

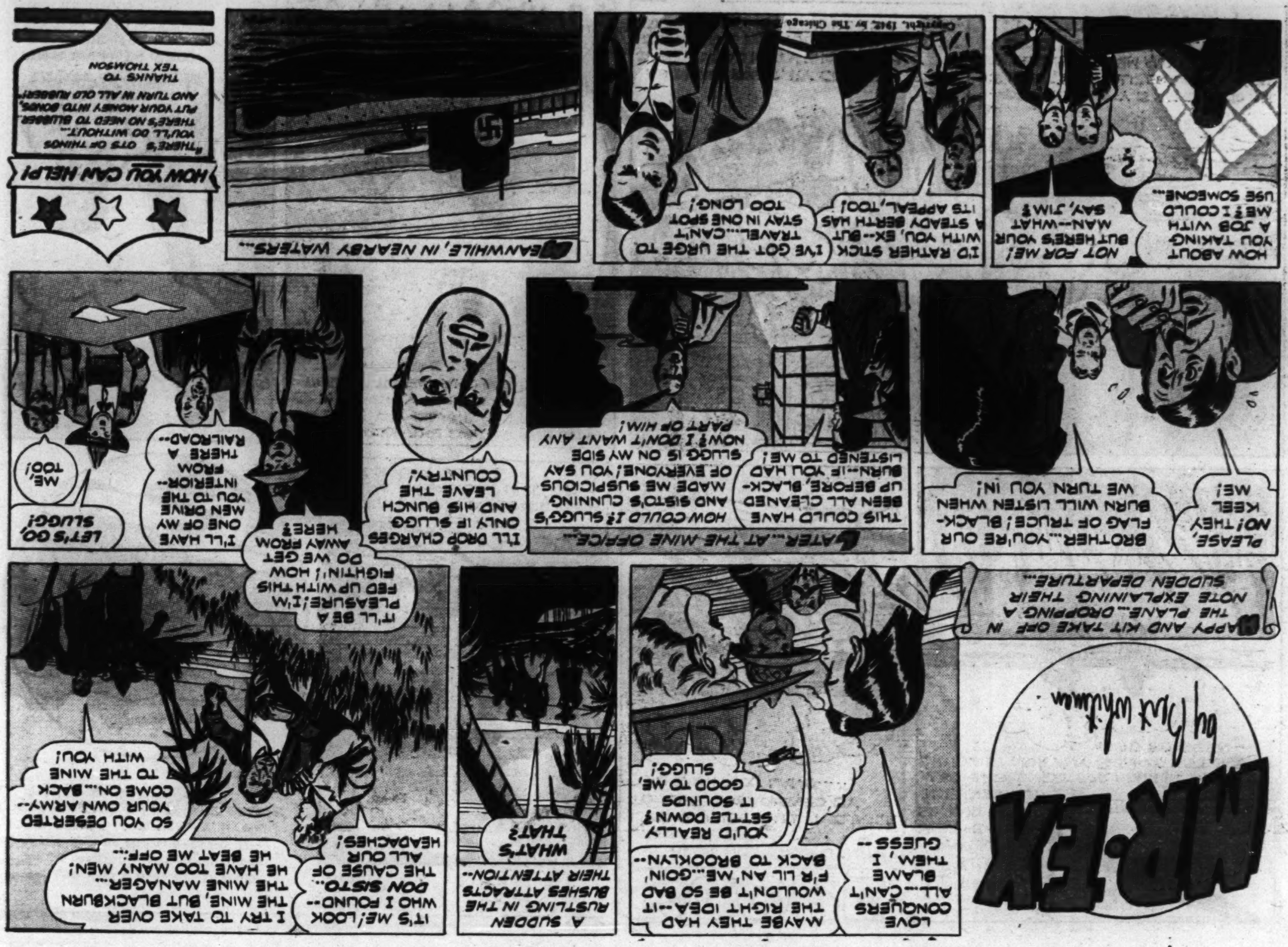
MR-EX
by Bert Whitman
HAPPY AND KIT TAKE OFF IN THE PLANE...DROPPING A NOTE EXPLAINING THEIR SUDDEN DEPARTURE...
LOVE CONQUERS ALL...CAN'T BLAME THEM, I GUESS--
MAYBE THEY HAD THE RIGHT IDEA--IT WOULDN'T BE SO BAD F'R LIL AN' ME...GOIN' BACK TO BROOKLYN--
YOU'D REALLY SETTLE DOWN? IT SOUNDS GOOD TO ME, SLUGG!
A SUDDEN RUSTLING IN THE BUSHES ATTRACTS THEIR ATTENTION--
WHAT'S THAT?
IT'S ME! LOOK WHO I FOUND--DON SISTO... THE CAUSE OF ALL OUR HEADACHES!
I TRY TO TAKE OVER THE MINE, BUT BLACKBURN THE MINE MANAGER... HE HAVE TOO MANY MEN! HE BEAT ME OFF:...
SO YOU DESERTED YOUR OWN ARMY--COME ON...BACK TO THE MINE WITH YOU!
IT'LL BE A PLEASURE! I'M FED UP WITH THIS FIGHTIN'! HOW DO WE GET AWAY FROM HERE?
PLEASE, NO! THEY KEEL ME!
BROTHER...YOU'RE OUR FLAG OF TRUCE! BLACKBURN WILL LISTEN WHEN WE TURN YOU IN!
LATER...AT THE MINE OFFICE...
THIS COULD HAVE BEEN ALL CLEANED UP BEFORE, BLACKBURN--IF YOU HAD LISTENED TO ME!
HOW COULD I? SLUGG'S AND SISTO'S CUNNING MADE ME SUSPICIOUS OF EVERYONE! YOU SAY SLUGG IS ON MY SIDE NOW? I DON'T WANT ANY PART OF HIM!
I'LL DROP CHARGES ONLY IF SLUGG AND HIS BUNCH LEAVE THE COUNTRY!
I'LL HAVE ONE OF MY MEN DRIVE YOU TO THE INTERIOR--FROM THERE A RAILROAD--
LET'S GO, SLUGG!
ME, TOO!
HOW ABOUT YOU TAKING A JOB WITH ME? I COULD USE SOMEONE...
NOT FOR ME! BUT HERE'S YOUR MAN--WHAT SAY, JIM?
?
I'D RATHER STICK WITH YOU, EX--BUT A STEADY BERTH HAS ITS APPEAL, TOO!
I'VE GOT THE URGE TO TRAVEL...CAN'T STAY IN ONE SPOT TOO LONG!
Copyright, 1942, by The Chicago T
MEANWHILE, IN NEARBY WATERS...
HOW YOU CAN HELP!
"THERE'S OTS OF THINGS YOU'LL DO WITHOUT... THERE'S NO NEED TO BLUBBER. PUT YOUR MONEY INTO BONDS, AND TURN IN ALL OLD RUBBER!"
THANKS TO TEX THOMSON

DILL and DAFFY
YUM - THAT CANDY LOOKS GOOD - AREN'T YOU GOING TO SHARE IT WITH ME ?
CRACK
THANK YOU, EGBERT -
- BUT YOU GAVE ME THE LITTLEST PIECE - NOW THAT ISN'T BEING POLITE !
OH, NEVER MIND, UNCLE DAFFY -
I'LL BITE A PIECE OFF MINE - AND THEN THEY'LL BOTH BE THE SAME -

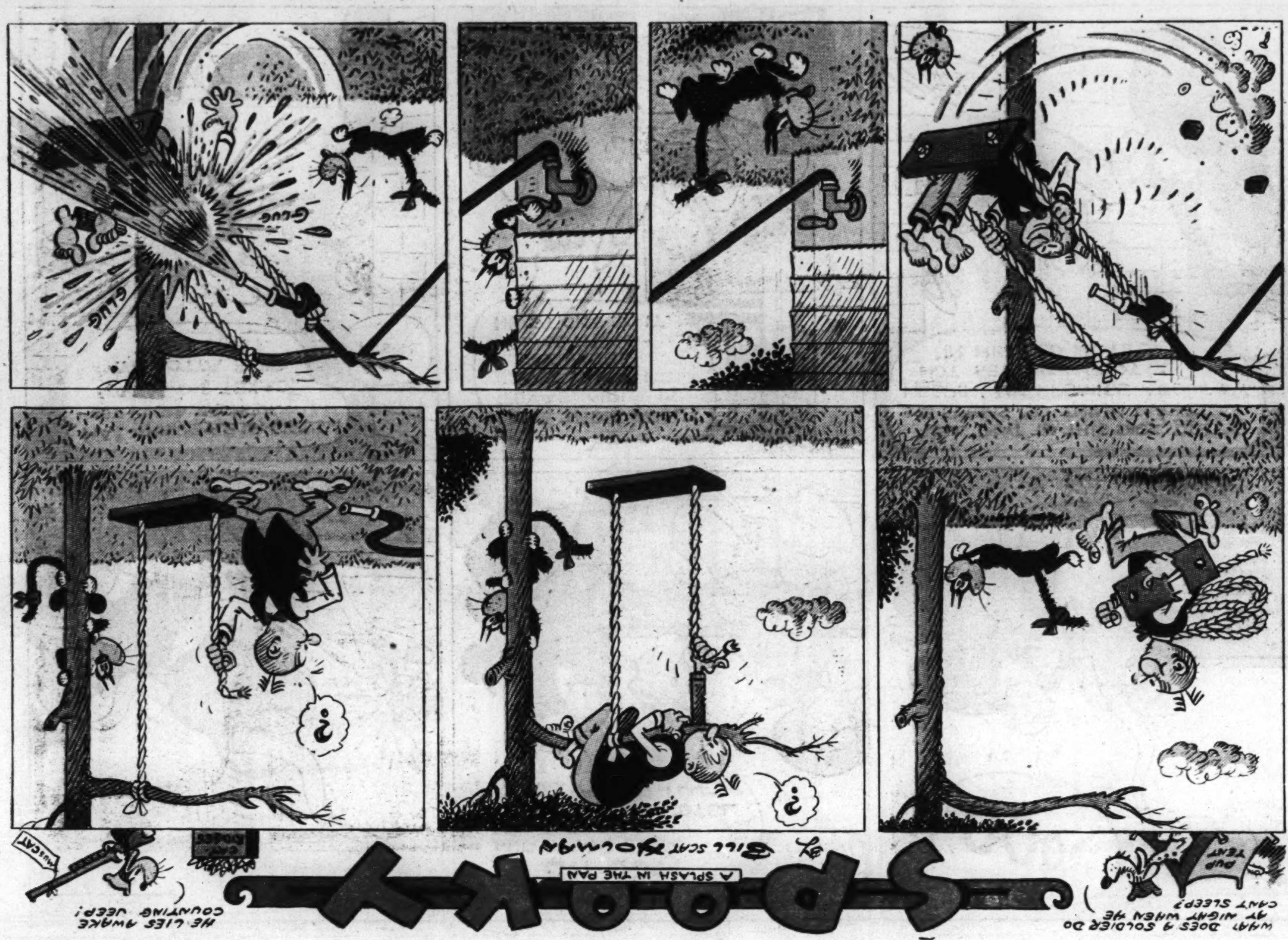

Copyright, 1942, by The Chicago Tribune.

Part 3 | Metropolitan Section

Chicago Sunday Tribune
THE WORLD'S GREATEST NEWSPAPER

Neighborhood News. Churches, Clubs, Schools Radio Programs.

S

AUGUST 2, 1942.

500 JOIN IN SOUTH SIDE MUSIC FETE

MUSIC FESTIVAL CONTESTS OPEN TUESDAY NIGHT

158 from South Area Vie in Tryouts.

BY PHILIP MAXWELL.

One hundred fifty-eight singers have entered the south and southwest side vocal contest of the 13th annual Chicago Music Festival. The competitions will open at 7 o'clock Tuesday evening in the Chicago Woman's club theater, 72 East 11th street. Tenors, contraltos, lyric sopranos, and baritone. will be heard on that night and on the following evening at the same place auditions will be held for dramatic sopranos, coloratura sopranos, mezzos, bass-baritones, and basses. The public is invited. Admission will be 30 cents, including federal tax.

Competitions for the other sections of the city were held last week. The district winners will sing in the Cook county finals scheduled for Thursday evening, Aug. 6, in the grand ballroom of the Drake hotel. These winners will compete again on the festival Saturday morning, Aug. 15, and in the finals four vocalists will be chosen, the two "best men singers" and the two "best women singers."

They will appear in a final contest in the festival concert in Soldiers' field before 85,000 spectators. The entrants residing on the south and southwest sides are as follows:

Lyric Sopranos.

Margaret Abel, 7309 Constance-av.
Ethelynde E. Armstrong, 4745 Vincennes-avenue.
Dorothy Bailey, 11023 Longwood-dr.
Barbara Birtchet, 11533 S. Michigan.
Margaret Bondzinski, 8139 Bishop.
Dorothea Brent, 4552 Woodlawn.
Mrs. Robert A. Brown, 10601 S. Eggleston.
Betty Crane, 9436 Bishop-st.
Mary Ann Fedele, 7823 Maryland.
Margarita Fiscella, 7014 S. Union.
Emagene Foster, 328 E. 70th-st.
Muriel Graham, 5118 Dorchester.
Dorothy F. Grahn, 8435 Paxton-av.
Ann Marie Hansen, 11405 S. Prairie.
Mary Hawryszkow, 12230 S. Sangamon-street.
Gertrude Hild, 4511 Lake Park-av.
Marguerite Huestis, 5408 Shields-av.
Mary R. Humphrey, 7023 Eggleston.
Lucille Huselstine, 255 W. 106th-pl.
Pearl C. James, 7835 Dodson-av.
Ruth James, 3638 Indiana-av.
Pauline Kirtley, 8156 Kingston-av.
Eva Kopel, 7438 S. Harvard-av.
Viola Knudsen, Blackwood hotel.
Jacqueline Krump, 8217 S. Hermitage-avenue.
Mary Carroll Labbe, 8246 Avalon.
Onnalee Luinis, 4724 Drexel-blvd.
Marie Macarus, 8052 Langley-av.
Christine Miller, 4258 S. Western.
Dorothy Nojd, 7936 Maryland-av.
Gunnell E. M. Nygren, 10061 Avenue L.
Mary Alice Palmer, 11630 Wallace.
Ann Plawin, 8147 South Shore-dr.
Lillian Prior, 4515 Woodlawn-av.
Sylvia Prybylinski, 3000 E. 80th-pl.
Shirley M. Redderson, 8939 S. Oakley-avenue.
Evelyn Elsie Shafer, 4649 Woodlawn-avenue.
Lilias Sims, 5953 S. Justine-st.
Ona Skever, 6241 S. Paulina-st.
Iris Stothard, 1339 W. Marquette-rd.
Loretta Valenti, 5220 Harper-av.
Betty Woodward, 8108 S. Green-st.
Carole Wright, 5536 Drexel-av.

Coloratura Sopranos.

Clara J. Baumruk, 5110 S. Talman.
Betty J. Bridges, 8233 S. Green-st.
Arlene W. Clark, 11437 Parnell-av.
Vivien Jean DeLay, 3223 W. 64th.
Adelle Druktenis, 6955 S. Talman.
Eleanor Dzur, 1646 E. 85th-st.
Leone R. Hall, 7325 Phillips-av.
Agnes Hantak, Chicago Heights.
Evelyn Hunter, 5528 S. Hyde Park.
Virginia Langdon, 7647 S. Green-st.
Harriette O'Rourke, 2860 E. 76th-st.
Elaine Pendrys, 4812 S. Tripp-av.
Marion Pille, 8255 Langley-av.
Marguerite Prescott, 9424 Throop.
Virginia E. Reiher, 8216 Woodlawn.
Evelyn L. Reno, 4324 Lake Park-av.
Lucille Rodeck, 4207 S. Artesian-av.
Angeline A. Sander, 4465 Archer.
Joan B. Seaman, 7258 South Green.
Louise Siedenfuss, Blue Island.
Margaret Twichell, 7601 Langley-av.
Dorothea R. Ullmann, 7839 Phillips.
Doris Vollert, 7714 S. Wood-st.

Dramatic Sopranos.

La Verne F. Baley, 5835 S. Talman.
Frances M. Boris, 5126 University.
Maxine Bucklew, 5220 Hyde Park.
Mary Frances Crowley, 4219 Prairie.
Bertha Dalber, Blue Island.
Rebel De Palma, 7746 Normal-av.
Shirley Fisher, 11325 Yale-av.
Marie Theresa Gallagher, 9450 Vanderpoel-avenue.
Jeanne Grant, 2546 East 77th-st.
Aldona Grigonis, 3322 S. Union-av.
Astrid Gustafson, 7939 Burnham-av.
Ferzell R. Harrison, 306 E. 43d-st.
Juanita O'Neill, 1952 W. 115th-st.
Virginia Parker, 6204 Dorchester-av.
Helen Clare Petrick, 6314 South Karlov-avenue.
Gertrude Powell, 7151 East End-av.
Inez Strome, 7246 Merrill-av.

Mezzos Sopranos.

Vivian O. Anderson, 57 W. 108th-pl.
Nina Baker, 4340 S. Drexel-blvd.
Margaret M. Brummel, 3304 W. 59th-place.
Mary Dmitrick, 4406 S. Albany-av.
Mrs. Caroline Forsyth, 6945 S. Green.
Mary E. Huferd, 8313 S. Throop-st.
Phyllis Johnson, 5621 S. Rockwell-st.

[Continued on page three.]

Song Festival Will Feature Friendship of the Americas

The highlight of the fourth annual greater south side music festival, to be presented Friday in the South Shore High school auditorium, will be a South American cantata-pageant. Participants in the festival were chosen in contests held earlier in the year. A costumed group of young vocalists will present Latin American songs. Gloria Sevdalis, 6950 Harvard avenue, will sing "Estrellita"; Ben Skolnik, 6733 East End avenue, appearing as a gaucho, will sing "La Spagnola."

[TRIBUNE Photos by Julius Gantter.]

The theme of the festival is unity of the Americas. One episode of the production will be "Children of South America" featuring children under 8 years old. Suzanne Malkiewitz, 7, of 2653 East 73d street, will play the violin and Judith Pientke, 7, of 8651 Burnham avenue, will appear in the dances.

Miss Carol Kane, left, 17, of 7718 Marquette avenue, a pianist, will play a solo, "Seauidilla," in the festival. With her is Miss Emma Rund, director of the festival and vice president of the Greater South Side Four Arts league which is presenting the festival.

Keeps Family Record Safe on Long Bike Trip

The possibility of gasoline rationing holds no terrors for David Erwin, 14, of 5533 Blackstone avenue. This week he will begin a 650 mile journey home from Chattanooga, Tenn., and not 1 cent will be spent for gasoline.

David Erwin.

The rubber shortage, however, is another problem for David, who is traveling by bicycle. July 10 he left for Chattanooga on the bicycle of his sister, Ann. Six days later he had arrived in Chattanooga, where he formerly lived, to visit his aunt, Miss Margaret Gill.

David comes from a bicycling family. In 1936 his brother George, at the age of 16, made the same trip in six days. In 1937 Mrs. Bessie Erwin, their mother, pedaled to Memphis, Tenn., making the more than 600 mile trip also in six days.

Leaves for Camp.

After visiting his aunt, Mrs. Margaret Gill, in Chattanooga, David departed for a two week stay at Camp Ocoee, near Chattanooga.

The war had cheated David out of a vacation in Honduras, where his uncle John D. Erwin, is United States minister. The first his family knew of his plans for the southern trip was when Mrs. Erwin found his duffel bag packed.

After making deliveries on his afternoon paper route David started off at 8:30 o'clock. He went to Attica, Ind., the first night. He followed highway 41 into Nashville, Tenn. At Murfreesboro, after leaving Nashville, he was picked up in a car for a 70 mile stretch, the only part of the trip he did not pedal. He arrived in Chattagnooga with a dime of the $7 with which he started.

Earns Money for Bike.

The bicycle David earned by selling magazines recently was stolen, a fate which also befell the bike on which George made the southern trip. With insurance money George purchased a bicycle for Ann, which David is using.

Members of David's family are keeping his paper route going while he is on his vacation. In addition to cross country pedals, members of the family frequently take trips of 25 and 30 miles to points in and near Chicago. David's father, George W. Erwin, is a chief auditor at the Midland Ordnance plant at Decatur.

FIGHTERS ENJOY PRIZES WON BY BUDDIES AT HOME

Inland Furnace Crews Remember Pals.

When blast furnace workers at Inland Steel company shoveled enough coke and ore in May to set a new production record, the usual reward of a box of cigars to each of the 700 workers was declared null and void by the men themselves.

"Send the smokes to the boys in the army," was the request of the record breaking furnace operators. So the management of Inland took the um ordinarily expended on cigars and spent it on cigarets for the 71 furnace men now in military service.

They Need It All.

Last week the replies from the fighters were received at the East Chicago plant. "So the fellows broke a tonnage record. Good for them—Uncle Sam needs all he can get. Thanks for the cigarets," wrote Pvt. Anton Gregorash, 3942 Butternut street.

"I hope your efforts are rewarded with even higher production in the future," was the answer from Pvt. John Finn, 3705 West 62d place, who added, "I want to assure you that we are doing our best to master the science of war—and hope to put to profitable use the weapons you are forging at home."

From Pvt. Rowland Ramsey, 3923 Deal street, East Chicago, came this message, "Keep up the good work to produce the steel that we all need and we will try and do our best in the army."

Corp. Melvin M. Tuttle wrote, "If all the mills worked as Inland is doing, this war will be over in no time at all. We have a crack anti-aircraft outfit and can hardly wait to get into the thick of activity over there."

Credit Man at Home.

Chester B. Sypulski, a private first class, said that he realized "this is a war of production," while Pvt. Louis M. Pavich, 5036 Kennedy avenue, East Chicago, said, "Keeping the iron coming out of the furnaces is keeping machines rolling out to us."

Another soldier, Pvt. John B. Fezi, 3917 Butternut street, East Chicago, wrote, "Thanks for the smokes. When a soldier gets something from home, it gives him some of the old fighting spirit."

Also writing were Pvt. Edwin Shedrow, 3547 Pennsylvania avenue, who offered "to ram some of your hot iron" down a Japanese neck, and Pvt. Claude Makowski, Calumet City, who commended the men for "being on the beam."

Three participants in "Children of South America" are, left to right, Cornelia Rogers, 6, of 8230 Luella avenue, vocalist; Buster Judy, 5, of 856 East 65th street, and Charlotte Ross, 6, of 7633 Cornell avenue, who will have dramatic parts.

109 YEAR OLD CHURCH IN LEMONT PREPARES FOR REUNION SUNDAY

St. James' church on the old Sag bridge, just outside of Lemont, will hold its annual homecoming Sunday in Sag grove, 105th street and Archer avenue. The original St. James' church was built in 1833. It is surrounded by a cemetery which dates back to 1837. The Rev. W. R. Leyhane, pastor, said that about 1,300 persons are expected to attend. The parish consists of 100 families.

Seven South Side Boys Attending Culver Academy

Seven south side boys are attending the summer school of Culver Military academy. The students are: Joseph L. Block Jr., 5000 Woodlawn avenue; Robert B. Craig, 6943 Chappel avenue; Robert C. Frankenberg, 6738 Crandon avenue; Warren L. Rosenberg, 7518 Chappel avenue; Jerry Rosenthal, 5555 Everett avenue; Edwin W. Small, 6732 Oglesby avenue; and Raymond M. Soloman, 7136 Coles avenue.

WATER CARNIVAL OF CORINTHIANS WILL BE TODAY

The Chicago Corinthian Yacht club's annual rendezvous and water carnival will take place today at the newly landscaped Montrose harbor. Events, beginning at 1 o'clock, include an all-girl water ballet, fancy diving, comedy canoe acts by the Lincoln Park Canoe club, novelty dinghy races, and an exhibition of preparedness and maneuvers by the Coast Guard auxiliary of Wilmette.

The public is invited to these events without charge. Yachtsmen of other clubs are invited to bring their boats, tie up in the harbor, and attend the get together in the clubhouse following the program.

Dr. Edwin Reinholzen is in charge of the carnival committee, assisted by E. Blinks, D. E. Hobleman, Charles Kronawitter, and G. Garinger.

Dante Band to Present Park Concert This Evening

The Dante concert band, directed by Forcellati Dante, will present the concert in the Jackson park band shell at 8 o'clock tonight. Mildred Gerber, coloratura soprano, will be soloist. The concert will be opened by the march from "Tannhauser."

With AMERICA'S FIGHTERS

Vincent D. O'Toole, a private one day, awoke the next morning to find he was a second lieutenant. He is the son of Bartholomew O'Toole of 7137 Luella avenue. It all came about like this: after taking four years of CMTC training at Fort Sheridan he was certified as an officer in the fall of 1941. But his commission had not been finally approved by the time his draft board came to his number. So he was ordered to duty in February and in March began 13 weeks training at Camp Wolters, Tex. At the completion of this training he was selected for officer training school at the camp. He had been in the school two weeks when his commission was approved. Lieut. O'Toole was graduated from the College of St. Mary's, Winona, Minn. He also attended the Bryant & Stratton business college in Chicago.

Robert L. Grant, son of Mrs. Johnette Grant of 3249 Calumet avenue, recently was commissioned a second lieutenant at Fort Sill, Okla. He is in the field artillery. After enlisting in March, 1941, he was stationed at Fort Custer, Mich. From there he was sent to the field artillery school at Fort Sill. He recently was returned to Fort Custer. Lieut. Grant was graduated from Du Sable High school and Wilson junior college.

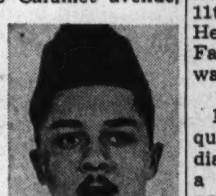

Lieut. Grant.

Three south side youths recently accepted for training as naval aviation cadets have been appointed cadet officers at the preflight school, Iowa City, Ia. The cadets and their appointments are: John H. Weber, 21, son of Mr. and Mrs. Grable B. Weber, 5499 Hyde Park boulevard, cadet lieutenant, junior grade, adjutant of the first battalion; Robert John Barbour, 20, son of Mr. and Mrs. Robert P. Barbour, 8004 Phillips avenue, cadet lieutenant, junior grade, commander of the 3d platoon, company B, and Gustave Edward Musser, 25, son of Mr. and Mrs. Gustave Musser, 4626 Lake Park avenue, cadet second class petty officer, leader of his squad.

Harold H. Foote Jr., 21, son of Harold H. Foote Sr. of 7158 Constance avenue, recently was graduated from the naval aviation service school, Seattle, Wash. His rating was advanced from seaman, second class, to aviation radio man, third class.

John Fain O'Hare of 7343 Phillips avenue, recently was graduated from the officer training school, Fort Benning, Ga. He was a member of the 11th graduating class of the school. He is the namesake of Capt. John Fain who was killed in the Indian wars.

Donald N. Aldrich, 1408 East Marquette road, formerly in the Canadian army, recently was commissioned a second lieutenant in the marine corps. He is one of 48 American citizens who formerly were in the Canadian army and air force who recently returned to fight in the uniform of their own country. They were returned thru the efforts of the Canadian-American naval mission which recently toured Canadian provinces.

Two south siders recently were promoted at Camp Barkeley, Tex. Harry A. Henderson of 6831 Dante avenue, was advanced to first sergeant and Arthur K. Skeoch of 818 East 61st place was promoted to a sergeancy. Henderson is scheduled to be transferred to Camp Adair, Ore.

STRESS UNIFIED AMERICAS AS THEME FRIDAY

Annual Program Is Moved Indoors.

The fourth annual Greater South Side Music festival will be presented at 8 o'clock Friday in the South Shore High school auditorium, with unity of the Americas as its theme. The highlight will be a South American cantata-pageant.

The 500 participants were chosen in contests held last winter and spring. Practically all south side communities are represented in the program. The festival is presented by the Greater South Side Four Arts league and sponsors of the event include the South Shore Chamber of Commerce and the South Shore Community council.

Previous festivals have been held in the Jackson park band shell. For the last two years, however, the sponsors have had "weather trouble," which forced postponement. This year they decided to move indoors.

Some in Tribune Fête.

Philip Maxwell, director of the Chicago Music festival, sponsored by Chicago Tribune Charities, Inc., will be master of ceremonies. He will announce who among the participants in the south side festival will appear in the Tribune fête on Aug. 15 in Soldiers' field.

The South American cantata-pageant is designed to give a musical picture of Latin America. Participants will be in costume. A group of young vocalists will feature South American songs in a revue. Participants will be Dorothy Linke, 1718 East 70th street; Feralyn Beddings, 7817 Langley avenue; Kathlyn Pottenon, 11363 Champlain avenue, and Jean Kessel, 6040 Harper avenue.

Unity in Songs.

A group of three singers will symbolize the unity of North and South America and England. James McEnry, 7037 South Elizabeth street, will open with "Rolling Down to Rio"; Adelaide Bradley, guest singer representing the Statue of Liberty, will sing "God Bless America," and Margaret Wolter, 5114 Bishop street, will sing "There Will Always Be an England."

Carmen Espejo Cansino, 11 years old, 3657 Union avenue, guest dancer, will present a number in the pageant. Others who will sing will be Marion Pille, 8255 Langley avenue; Gloria Sevdalis, 6950 Harvard avenue; Rita O'Connor, 7705 Bennett avenue; Ben Skolnik, 6733 East End avenue, and Gunell Nygren, 10061 Avenue L. All soloists, accompanied by a stringed ensemble, a violin duo of Arthur Siegal and Roland Setnam, and a vocal duo of Alma Bedut, 826 Belmont avenue, and Martin Boughan, 4454½ Kedzie avenue, will sing "Barcarolle" from "Tales of Hoffman."

Flag and Baton Twirlers.

The climax of the cantata-pageant will feature flag and baton twirlers under the direction of Ruth Valliquette, 745 West 87th street. One of the featured performers will be Marilyn Reising of Momence, a majorette who led the American Legion convention parade at Milwaukee last year. Also a brother and sister, Jean and Billie La Voie, 8328 Aberdeen street, who have won several trophies, will participate.

Included among the flag twirlers are Joan Allen, 7928 Justine street, and Louise McGuiegan, 7630 Carpenter street. Baton twirlers are Tom McKee, 7718 Bishop street; Vivian Szelangowske, 8605 Marquette avenue; Dorothy Murphy, 7716 Lowe avenue; Ave Marie Hayes, 7802 South May street; Bernard Fraser, 7701 Emerald avenue; Shirley Gilice, 8810 Richmond street; Doloris Gwizdalski, 8601 Manistee avenue; Doris Gaveau, 3938 West 56th place, and Preston Holland, 8133 Stewart avenue.

Children in Operetta.

Eleven children will be presented in an operetta, "Children of South America." They will be assisted by Mary Ann Christensen, 12 years old, of 1510 East 85th street, pianist; Jonella, 7, and Peter Kidwell, 9, 4538 Drexel boulevard, who won first place in the league's fashion show, and Busted Judy, 856 East 65th street, dramatics.

The youngsters, chosen by contest earlier in the year, are Sophie Korkoles, 13, 7008 Chappel avenue, vocalist; Therese Gregalunas, 10, 2720 East 76th street, dramatics and dancing; Martha Peterson, 11, 943 East 47th street, pianist; Arthur Siegal, 15, 4709 Ellis avenue, violinist; Mary Pucci, 14, 7908 Blackstone avenue, accordionist; Dorothy Mietke, 14, 8349 Luella avenue, and Ruth Deuver, 16, 8019 Muskegon avenue, vocal duet; Arthur Siegal and Roland Setnam, 15, 8005 Eberhart avenue, violin duet; Cornelia Rogers, 6, of 8230 Luella avenue, vocalist; Judith Pientke, 7, of 8651 Burnham avenue, dancer; Charlotte Ross, 6, of 7633 Cornell avenue, dramatics and modeling, and Suzanne Malkiewitz, 7, of 2653 East 73d street, violinist, and Joan Lewis, 5, of 5414 Eastview Park.

In Mothers' Choruses.

The Woodlawn Mothers' Round Table chorus and the Drexel Park Mothers' chorus are included in the singing groups. Singers in the Woodlawn Mothers' Round Table chorus, directed by Mrs. Bertha Moyer-Smith, 6502 Woodlawn avenue, are Mrs. Estelle Anthony, Mrs. Henrietta Beers,

[Continued on page three.]

79 SOUTH SIDERS DOLED 147 TIRES, 185 INNER TUBES

Another 13 Allotted New Car Permits.

A total of 147 new tires and 185 inner tubes were rationed out to 79 south siders in the five day period from July 20 thru 24, it was announced from Chicago rationing headquarters. Of this number, 47 of the individuals and corporations got permission to buy 51 tires and 108 tubes for use on passenger automobiles. The other 32 were authorized to buy 96 tires and 77 tubes for use on trucks and buses.

Here is the new list of those who qualified under rationing regulations:

PASSENGER TIRES AND TUBES.

	Ti.	Tu.
City of Chicago, police dept., 1330 Indiana	16	1
H. D. Robinson, 5205 Indiana	0	5
Chicago park district, 425 E. 14th	4	13
E. Hendrickson, 9207 Baltimore	0	4
Walter J. McAver, 7940 Prairie	0	1
Ernest J. Bailey, 6530 Eberhart	0	4
Elias Henry, 7037 State	0	5
Philip H. Booth, 7711 Paxton	0	1
Sam R. Rubenstein, 7036 Paxton	0	1
Eric G. Person, 7527 Champlain	0	4
J. C. O'Neil, 7102 Luella	0	3
J. McDaniel, 4740 Prairie	0	1
Union Motor Coach, 1157 S. Wabash	0	2
Pich Fisheries, 404 E. 61st	2	0
C. R. Laytin, 8160 Ellis	1	0
Clarence V. Eschabch, 1350 E. 74th	0	2
John S. Townsend, 3426 E. 89th	0	1
William Gaines, 365 E. 58th	4	4
Frank J. Wilson, 744 E. 47th	2	2
Mercy hospital, 2537 Prairie	1	1
J. A. Wornach Jr., 6226 Prairie	5	3
Lekhorn Express, 3021 Indiana	2	2
S. Petersen, 4353 Parkway	0	2
Joseph C. Rheingold, 1102 E. 46th	0	5
Carnegie Ill. Steel, 3426 E. 89th	1	0
Otto H. Dallman, 1528 E. 76th place	0	3
Harry Tyllas, 6308 Cottage Grove	0	1
Edward W. Codd, 9157 Commercial	0	1
Charles Sack, 7100 Cottage Grove	0	1
Willie Wheeler, 4629 Evans	0	1
Dr. A. Wilson Smith, 2376 E. 71st	4	4
M. Ferrari, 8056 Calumet	0	1
H. T. Whitman, 4945 Lake Park	4	1
Edward A. Zencka, 8800 Commercial	0	1
V. E. Hupp, 425 E. 14th	0	2
J. W. McDowell, 4642 Indiana	0	4
Richard McGee, 6200 Rhodes	0	3
Fisher J. Lincoln, 8217 Drexel	0	4
Clarence P. Trisko, 2525 E. 72d	0	1
Dr. F. A. Emanuel, 9204 Commercial	1	2
M. L. Simmons, 8035 Drexel	0	1
Carl Fridkin, 1523 E. 69th place	0	1
J. C. Miazga, 1341 Langley	0	2
Tucson T. Buchanan, 3505 Michigan	0	5
J. P. Polette, 7405 Dante	0	1
Charles E. Truax, 1622 E. 68th	2	1
Melech Julius, 7437 Eberhart	2	0

TRUCK TIRES AND TUBES.

	Ti.	Tu.
Illinois Ballast Co., 2817 E. 99th	1	1
Hyde Park Bev. Co., 8856 Dauphin	3	3
Oztic Lines, Inc., 1700 Indiana	6	4
Southern Limited, Inc., 1619 S. State	2	2
Continental Baking Co., 4150 Wabash	2	2
E. Speechly, 7505 Calumet	1	1
K. Bailey, 4726 Kenwood	1	1
So. Chicago Ice Co., 9326 Anthony	0	3
Nelson Coal Co., 1119 E. 42d	6	0
Chicago police dept., 1330 Indiana	6	0
Paul Rusthaven, 7037 State	0	2
J. Zosteman, 10532 Wabash	0	4
Peter Alex, 7145 State	1	1
Monarch Brewing Co., 3339 E. 106th	4	0
Mrs. Hackels Bakery, 8560 S. Chicago	5	5
Continental Baking Co., 4150 Wabash	8	8
Mall Tool Co., 7740 S. Chicago	2	2
Aetna Auto Parts, 2018 State	0	4
E. Siegel, 4209 Ellis	3	1
Carnegie Ill. Steel, 3426 E. 89th	6	2
Hefer Coal Co., 3018 E. 95th	6	0
B. Ewigans, 2018 Prairie	2	2
Joyce Const. Co., 9369 Evans	0	3
Leholm Express, 3021 Indiana	1	1
Chgo. Concrete Baking, 6247 Indiana	2	4
Abbey Elec. Co., 125 E. 69th	0	2
Southeast Distributor, 1050 E. 71st	2	2
Decatur Cartage Co., 1934 Wentworth	10	10
Adamantia Drugas, 9208 Baltimore	0	2
Alfred Nelson, 6319 Vernon	3	3
R. C. Rugen, 6319 Vernon	2	2
Coca-Cola Bottling Co., 73 E. 73d	11	0

NEW CAR PERMITS

Thirteen south siders were granted permits to buy new automobiles from the nation's frozen stocks. They are:

Coliseum Baking Co., 60 E. 18th street.
John P. O'Connell, 8356 Wabash avenue.
Raymond W. Smith, 709 E. 81st street.
Edward J. Kukral, 8011 Escanaba avenue.
Robert Noonan, 7950 Kingston avenue.
Fred H. Frye, 6706 State street.
Hal Opper, 6945 Cornell avenue.
R. P. Rezer & Co., 1501 E. 72d place.
William G. Lamb, 7100 South Shore drive.
Dr. Allan F. O'Hanley, 7943 Ingleside.
A. C. Hansen, 8555 Dante avenue.
John U. McPherson, 8036 Kingston avenue.
Moses A. McEwen, 5022 Forrestville.

How to Live thru an ENEMY AIR ★ RAID ★

This series was prepared by the Office of Civilian Defense, after a study of experience abroad, to show citizens how to find safety during an air raid.

REMEMBER YOUR PART.

You as a civilian, altho you're not in uniform, are just as much a part of the army fighting the enemy as the man who is in uniform.

You have a duty in the civilian army of defense and that is to do everything in your power to safeguard your family and to maintain a poise and serenity that shall inspire them.

For that reason it is important that you do everything possible to prepare for possibilities.

That is the thing to remember as a civilian defense member: You are to prepare for possibilities. It can often be argued quite logically that such and such a thing is not probable. But in war you do not prepare for the probabilities; you lay your plans for the possibilities. You prepare for what an enemy can do, not what he might do. A wily foe will do the improbable if he figures his opponent will be caught napping.

In all your preparations and precautions enlist the aid of your whole family. Get your children to help. Explain to them why the thing you are doing is important.

Above all don't be afraid. Your precautionary efforts to protect your family will reduce the hazards to them.

Failure on the part of even one citizen to abide by rules and regulations might bring injury or even death to many.

So always remember your part and do it.

DRY YOUR FRUIT and VEGETABLES in TWO HOURS on the "Granger" Home Dehydrator
Cheaper than canning — No jars — No sugar—Less work—No loss—Cost $6.00 up. Send for catalog D.
EASTERN MFG. CO. 259 S. 4th Street Philadelphia, Pa.

Phyllis Ellis Engaged

Mr. and Mrs. Ben Ellis of 6851 South Merrill avenue announce the engagement of their daughter, Phyllis Rita Ellis, to Burton J. Lewin. He is the son of Mr. and Mrs. Harry Lewin of 6721 Cornell avenue. [Columbia Photo.]

WOMAN DONATES TREASURED OLD RECORDS TO ARMY

300,000 Discs Given by South Siders.

Three dozen phonograph records which had belonged to her father, Patrick Donnelly, who died in 1904, were among the most treasured possessions of Mrs. Kathleen McArdle of 10145 Avenue L. Her son, Thomas J. McArdle, now is in the marine corps and will graduate from a special course next month at Utah State university.

When the drive for records for men in military service began two weeks ago, despite her attachment for the records, Mrs. McArdle gave them to the American Legion to be sold.

Hated Giving Them Up.

"I didn't want to give them up," Mrs. McArdle said, "but I felt my father would have wanted his grandson to have them." Records bought from the proceeds of the sale of those collected in the drive will be sent to every camp where men of the United States army are stationed.

The records which Mrs. McArdle donated included such old tunes as "Way Down in Dixie," and "Beautiful Irish Maid." In addition to her son in the military service in this war, Mrs. McArdle's husband, Thomas McArdle, was a member of the AEF during the last war.

Legion, Auxiliary Collect.

While returns are not yet complete, officials in the drive estimate that south side residents contributed more than 300,000 records. Thruout the city more than 62,000 members of the American Legion and its auxiliary, which sponsored the campaign, engaged in the door to door canvass.

Added to the efforts of individuals were south side drug stores, police and fire stations, and commercial houses which were used as depots.

Handling the campaign on the south side were Maurice J. Green, 8621 South Vernon avenue; R. N. Germany, Harvey; John Cusack, 8730 Bishop street; Mrs. Mary O'Brien, 8009 Harvard avenue; Ann Vogrin, 8140 Saginaw avenue; Mrs. Agnes Wold, 6941 Wabash avenue, and Mrs. Neva Boyer, Harvey.

U. OF C. DONATES CLUBHOUSE FOR USE OF FIGHTERS

A new clubhouse for service men, given by the University of Chicago and furnished by residents of the Woodlawn and Hyde Park communities, recently was dedicated at 975 East 60th street. Officials at the ceremony included Lieut. Comm. M. B. Lowe, commander of the signal and radio school at the university; Newton Farr, chairman of the Midway USO management committee; and Emery T. Filbey, vice president of the university.

Features of the club are a soft drink dispenser, a kitchenet where coffee and sandwiches may be prepared; and an ironing room, provided by the Mother's aid of Chicago Lying-in hospital, where the men may repair and press their uniforms.

Furnishing the clubhouse was under direction of Mrs. J. J. Pegues, Mrs. Jacob Viner, and John Hayes.

LAUNDRY
SAVE up to 45%
Cash & Carry
COMET LAUNDRY
2552 East 83rd St.
CORNER COLFAX AVE.
Open 7 A. M. to 8 P. M.

Betrothal Told

Mr. and Mrs. Nathan Panzer, 5336 Greenwood avenue, have announced the engagement of their daughter, Ruth Lorraine, to Allen F. Rabinovitz, son of Mr. and Mrs. A. F. Rabinovitz of 8015 Drexel avenue.

CHURCH TO USE HALL AS RETREAT FOR SERVICE MEN

The fellowship hall of the First Baptist church of South Chicago, 90th street and Houston avenue, is to be used week days as a recreational retreat for service men, it was announced by the pastor, Dr. Will Gordon. A lot to the rear of the church will be cleared for tennis, croquet, and horseshoes. It is planned in the near future to have some 75 service men as guests of the Baptists' Young People's union of the church.

SAVE
TO SAVE AMERICA

AMERICA'S great industries are owned, not by a select few, but by millions of people—*like you*—who invested a part of their savings in equity shares.

The savings of *more* millions of people—like you—are needed to keep these great plants busy making vital war goods.

Your savings can help win the war!
Save to buy War Bonds and Stamps.
Save to pay taxes promptly when due.
Save to protect *your* future.

South East National Bank welcomes the opportunity to help you accumulate your savings for these patriotic purposes.

DEPOSITS INSURED UP TO $5000 PER DEPOSITOR

SOUTH EAST NATIONAL BANK
63rd and Woodlawn DORchester 4000
Member Federal Deposit Insurance Corporation

UTILIZE SPACE IN YOUR ATTIC FOR GOOD INCOME

Government Approves of Building Flats.

BY LOUISE BARGELT.

There are no restrictions on the building of an attic flat in your home.

The reason for this is that the government figures that one rentable housing unit can be created by an attic flat, with minimum critical materials. A four room house and bath, even the simplest, would cost more to build than a four room flat and bath in your attic. The prevailing rental for such apartments in the Chicago area average between $45 and $50 a month, and it is estimated that a large percentage of houses have the space which could be converted into a practical, good looking, well built attic flat.

This is definitely a type of building which increases housing accommodation faster and more cheaply than new construction, and serves a vitally important need.

Serves Vital Need.

When it comes to the money for this type of construction, there are a number of types of loans to choose from, and it may be said that there is a loan that will apply to practically any home owner and will fit any type of property, regardless of the encumbrances on it. Financing can extend from one year to 20 years, according to circumstances. Recently the government has offered a seven year plan for attic flats with only a 4 per cent note required.

A good many homes with attic space which could be converted into a worth while and rentable housing unit have a mortgage on them of two or three thousand dollars. It is possible under existing arrangements for a contracting firm to go in, pay up the mortgage, and build an attic flat. The monthly payments on the entire mortgage will be no higher than the rental received from the new flat.

Materials Are Available.

Such attic flats are being built in large numbers at the present time.

Just what type of apartment is this so-called attic flat? As in the case of an individual home, much choice of selection is left to the owner who is building it. All materials are available for this sort of work and there are different layouts from which one can choose.

One popular layout consists of a living room, bedroom, bathroom, kitchen, and a fourth room, to be finished as the builder-owner chooses. It can be made into a conventional dining room, or into a second bedroom. If this latter plan is selected, the dining space can be provided in the kitchen, or a combination living room-dining room arranged.

Wood cases and cabinets are used in the kitchen. And if you haven't seen the wood cases and cabinets now on the market, see them! A real tile bath can be installed, and careful attention is paid to abundant light and ventilation. In brief, such an attic flat unit as this can be a fully equipped housing unit, sanitary, healthy, attractive, compact.

AUTO PAINTING
• Wrecked Cars Rebuilt
• Wheels Aligned
• Frames, Axles Straightened
Expert Matching and Refinishing
Free Estimates on All Jobs
KRUMDICK & SONS
Now in Our Third Generation
7917 VINCENNES AVE.
Phone Triangle 1280

Compact Kitchen in Attic Flat

A handsome kitchen in an attic flat in Chicago, the type of flat which may be built now. There are no restrictions on this type of building since it adds a housing unit of three or four rooms with bath to a home and is considered an important phase of the war program.

This Week in the Garden

Monday, Aug. 3

It is time to consider the planting of bulbs in the garden for spring flowering. Few plants require less coddling than bulbs and they are so useful when once their beauty is realized that many more should be planted.

September, October, and November are the planting months. They should be in the ground at least six weeks before freezing weather to give ample time for the formation of roots. Check on the weather to know the proper time to plant. Plant narcissi first, then crocuses, hyacinths, if obtainable, the small or minor kinds, and then tulips.

Plant early tulips first, then May flowering varieties and last, the species or botanicals. Bulbs should never be allowed to be exposed to the sun or air. If bulbs have shriveled, place hem in peatmoss for a couple of weeks and they will resume their plump condition.

Tuesday, Aug. 4

The good gardener always appreciates the value of copious amounts of humus in his soil, for without it in adequate amounts plants will never do well. Humus brings the soil into a more friable condition and enables it to retain moisture over longer periods.

Gardeners living where barn yard manure is available should spread it over the soil and spade it under this fall, leaving the ground rough. By spring it will have decayed and become a part of the soil itself. Fall spaded or plowed ground will warm much earlier and can be worked earlier than spring plowed ground. If a large area is available, a ground cover can be sown and turned under.

Wednesday, Aug. 5

Gardeners who expect to make a new lawn should make preparations for fall sowing and if it is done early enough a fine, substantial stand will be obtained that will withstand winter conditions. Blue grass is the best all-round grass for sunny situations; it is hardy and gets better each year if given reasonably good condnitions.

Thursday, Aug. 6

Cultivation should be continued during the entire growing season and especially at this time when weeds grow rapidly. The gardener who has only a limited area should never permit a weed to grow in any part of his grounds.

Friday, Aug. 7

Transplant all remaining seedling perennials to new quarters. Early gladioli that have died can be lifted and stored. Keep the faded flowers removed from cannas.

Gravel walks can be easily kept free from weeds by spraying with weed killer. Cut down old stalks of hollyhocks after flowering. Double varieties will revert to single types when the seed falls to the ground and develops, but singles are very delightful.

Saturday, Aug. 8

Dig, divide, and replant madonna lily bulbs. Plant only two inches deep. Forget-me-nots seeds may be sown now for next season's flowering. It makes a fine carpet in the tulip beds. Keep rock garden plants in bounds to prevent their spreading over everything.

Pot oxalis and freesia bulbs; keep in the cold frame until late in the fall, then remove to the window indoors. English ivy can now be propagated for house use. Lift, divide, and replant oriental poppies now.

GET RID OF UGLY HAIR, WARTS, MOLES By Electrolysis
Free consultation—no obligation. A proven method of over 60 yrs. Indorsed by physicians. Hair destroyed, never to return; 20 finest platinum needles used on face and body. Fast, effective treatment.
$1.75 Per Treatment
IRENE J. GAINES
Member Electrolysis Association of Illinois
Suite 1806, Stevens Bldg.
17 N. STATE STREET STATE 1887

A bit of the COUNTRY in Town

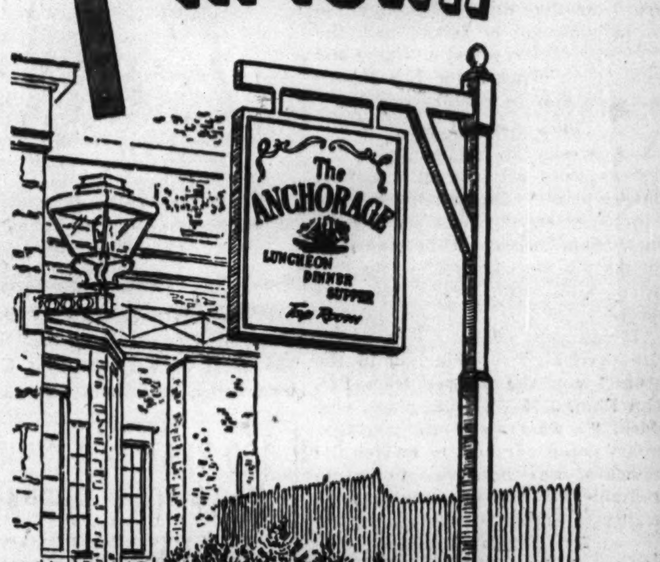

Open nightly to 1 A.M.
LUNCHEON · DINNER · SUPPER
TAP ROOM
Windermere East Hotel

IT'S TENTH PICNIC FOR SOUTH SIDE OLD SETTLERS

Shades of the Civil war, the great fire of 1871, and the Gay Nineties will be revived tomorrow at the 68th annual Old Settlers reunion and picnic at Harms park, Western and Berteau avenues. The picnic is sponsored by the Chicago Turners, a group which was incorporated in 1852.

Among the oldest of south side residents who plan to attend the picnic are Mr. and Mrs. William J. Palmer, 8942 Exchange avenue. Mrs. Palmer, who is 80, was born on Chicago's north side in 1862. Mr. Palmer, who was born in Saugatuck, Mich., came to Chicago in 1857 when he was 3 years old. The couple has not missed a reunion in the last 10 years.

The reunion has changed little since it was first started in 1874. However, this year a medal will be awarded to the old settler present who has the largest number of direct descendants in the armed forces. Along with the conversation of bygone times, color will be added to the event by authentic costumes dating as far back as 1847.

In addition to the prize for most men in service the following awards will be made: To the oldest man who has resided the greatest number of years in Chicago or Cook county; to the lady who has lived the longest in Chicago and Cook county; to the old settler longest employed by the same firm and still employed there; to the oldest person present who has been pensioned by firm, city, county, state, or federal agencies.

Southern Breakfast
A perfect recipe for a lazy Sunday. Delicious southern dishes prepared by women. A bountiful selection. Fifty cents every Sunday—8 A.M. to 2 P.M.
in the Windermere West Dining Room

Dine in the delightfully cool air-conditioned HAWAIIAN ROOM

It's the Number One bright spot of Chicago's gay South Shore. The magic blue carpet whisks you miles away to the land of romance and beauty. And the life-like Hawaiian panoramas, plus the beautiful revolving stage, make you believe you really are there!

The food? . . . It's delicious! Prepared by Martin's master chefs, to make your luncheon, dinner, or midnight snack as memorable as the setting! Served in the Hawaiian, Ruby, and Colonial Rooms.

POPULAR PRICES ALWAYS

Martin's 71st & JEFFERY

RESTAURANT & COCKTAIL LOUNGE
AMPLE FREE PARKING
WE NEVER CLOSE

The Purity of HOME COOKING blended with CRAFTSMANSHIP of master chefs

COVERED WAGON Restaurant
22nd and Michigan
Air conditioned for your comfort
COMPLETE SUNDAY DINNER 65c up
Served from 11 a.m. to 11 p.m.
Famous for Steaks, Chops, Fish, Chicken, Chef's Salad
Open all night Parking accommodations

Informal SUNDAY ENGLISH BREAKFASTS
SERVED FROM 8 AM TO 2 PM
75c
The ANCHORAGE
Windermere East Hotel
Fairfax 6000
56th STREET AT JACKSON PARK

"Let's go to Younker's!"
Famous for FRIED CHICKEN
Sunday afternoon dinner from 85c
Younker's
A Pleasant Place to Eat
51 E. CHICAGO—1510 HYDE PARK BL.

Complete 8 COURSE DINNERS from $1.00
1435 E. 51st Street
Air-Conditioned Free Parking

BUSH AREA'S WAR ON DELINQUENCY BOWS TO U.S. NEED

Fighters for Youths Now Fight for Nation.

[This is one of a series of stories on how the war is affecting the work of the city's charitable groups and institutions.]

BY CHARLES WRIGHT.

Juvenile delinquency in what the south side steel mill district knows as "the bush," once classed by police as one of the most troublesime areas in the city, has dropped 70 per cent in the last 10 years. One of the principal factors in this decrease is the work of the Russell Square Community committee, 3160 East 83d street.

The committee is composed of men who for the most part work on the open hearth of the steel mills. They were born and reared in the community and know its problems. They work on the theory that if adults of the community are interested in child welfare, delinquency will decrease. In addition to a general program of promoting interest in child welfare the committee also has attacked delinquency by two methods.

When the committee is faced with delinquent gangs or groups, activities are provided under careful supervision. This supervision largely is made up of older boys and young men organized into an informal volunteer force from the 50 blocks of the community, which is bounded by 79th and 87th streets, Yates avenue and the lake.

Coöperates with OCD.

The war threatens the committee's program in that the volunteers are being absorbed into military service. To offset this loss the committee is coördinating its work with the OCD youth program. Within a few weeks the OCD will appoint a youth activities chairman for each block. The committee is offering its services to these chairmen.

The second part of the committee's program in dealing with the delinquent is to arrange meetings with representatives of the church and school, the delinquent, his parents, and members of the delinquency committee to discuss the problem as a means of removing the cause.

Figures show that these methods, as well as the work of the committee in promoting recognition of child welfare problems among adults of the community pay dividends. When the community committee was formed as the board of directors of the St. Michael's Boys' club, there were about 115 juvenile arrests made annually in the community. Last year this figure had dropped to 35.

Organized in 1932.

Most of the committee's work is done thru the boys' club. In 1932 a group of residents interested in child welfare organized the club. In 1937 they realized their scope should be widened and the committee was formed. Among leaders in the movement was the Rev. John Lange, pastor of St. Michael's parish.

The club promotes an extensive recreation program. In addition to the gymnasium, two craft shops and meeting rooms in one of the school buildings of the parish the club equips 10 vacant lot playgrounds. There also is close coöperation between the committee and officials of Russell Square park.

The club also maintains a summer camp seven miles east of Michigan City on an eight acre lake. During the summer approximately 400 children will have attended the camp for varying lengths of time. Altho a fee is charged for their stay, the income from this source is not large enough to pay expenses. The committee provides the balance.

Raise Own Funds.

With the exception of $3,200 contributed by the Community fund, the $10,500 budget of the committee is met in the community. The committee has a contributing membership of 850 persons. Other sums are raised by benefits. A carnival, beginning Tuesday, will be held at 83d street and Exchange avenue, the proceeds of which will go to the boys' club. According to Stephen Bubacz, program director of the club, the members of the committee anticipate a decrease in contributions.

In addition to work with children the committee helps individuals and families solve economic or domestic difficulties. Some are referred to other agencies, but discussions with members of the staff solve many problems. More than 125 conferences of this nature were held last year.

Committee Aids Parolees.

In the last five years the committee, thru the facilities of the boys' club, has assisted 500 persons to become citizens. Classes in citizenship are being conducted daily. Another phase of the adult program is aiding in the rehabilitation of parolees, which is supervised by a member of the committee. Of the 36 parolees handled by the committee only one has been recommittted.

Charles Wisniewski, open hearth worker for Carnegie-Illinois Steel company, is president of the committee. Joseph Predey, a salesman, is vice president; Andrew Pindara, open hearth worker, secretary; Alexander S. Brzezinski, real estate, treasurer, and John P. Lulinski, attorney, counselor.

Committee chairmen include Frank Anaszewicz, open hearth worker, program; John Anaszewicz, foreman in the Carnegie-Illinois rolling mill, camp; Dr. Paul J. Patchen, welfare; Clemens Ostrowski, steam fitter, finance, and Anthony Nowak, personnel. Casimir Gwizdalski, a druggist, is chairman of the board of 33 directors.

SOLDIER VISITS HOME, THEN FINISHES TRIP EAST WITH HIS BRIDE

Miss Ann Middleton of Gibson City, Ill., recently became the bride of Corp. Edward B. Busby Jr., son of Mr. and Mrs. Edward B. Busby of 4828 Kimbark avenue, as he was en route to officers training school at Fort Benning, Georgia, from Camp Roberts, California.

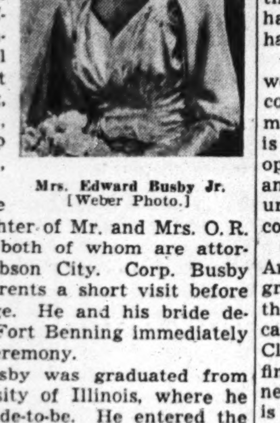

Mrs. Edward Busby Jr. [Weber Photo.]

The bride is the daughter of Mr. and Mrs. O. R. Middleton, both of whom are attorneys in Gibson City. Corp. Busby paid his parents a short visit before his marriage. He and his bride departed for Fort Benning immediately after the ceremony.

Corp. Busby was graduated from the University of Illinois, where he met his bride-to-be. He entered the army shortly after graduation in 1941. He was assigned to Camp Roberts, was injured when a defective bomb exploded, and was transferred to Santa Barbara until he recovered, and then was sent back to Camp Roberts.

Bound for Navy Nurse's Post

Miss Marye Woituk of Whiting packs away her uniform as a United Air lines stewardess, which she has swapped for the uniform of a navy nurse. Miss Woituk was graduated from Whiting schools and took nurse's training in St. Luke's hospital in Chicago. Since joining the airline more than a year ago she has flown more than 200,000 miles on the Chicago-New York and Chicago-Denver-Cheyenne routes. She will report to the naval base at Jacksonville, Fla., Tuesday. Wishing her luck are stewardesses Patricia Feller, left, and Lorraine Baken.

Song Contestants

Myron Carlisle. Dorothy F. Grahn.

Among contestants in the south area vocal contests of the Chicago Music Festival, opening Tuesday night in Chicago Woman's Club theater, are Dorothy F. Grahn, 22 year old lyric soprano of 8435 Paxton avenue, and Myron Carlisle, 28, a baritone, of 4911 Lake Park avenue. Miss Grahn made her debut recital in Kimball hall last February. She is a clerk in an insurance office. Mr. Carlisle has been a student pastor and piano accompanist for a male quartet and a dance band.

500 HAVE ROLES IN SOUTH SIDE'S MUSIC FESTIVAL

Annual Program Will Be Friday Night.

[Continued from first page.]

Mrs. Harry O. Cowherd, Mrs. Pearl Crego, Mrs. Elsie Hann, Mrs. Lee Heid, Mrs. Catherine Ninemires, Mrs. William Troxell, Mrs. Frank Turner, Mrs. Roy Welch, Mrs. Daisy Wetzel, Mrs. Estelle White, Miss Maizie Border, and Mrs. Neal Garter. They will be accompanied by Roland Latham, 1507 East 60th street. Mrs. Flora A. Raymond is soloist.

Mrs. Lillian Traub, 6645 South Winchester avenue, directs the Drexel Park Mothers' chorus. Ruth Johnstone, 6046 Princeton avenue, is the accompanist. Members are Mrs. Kathryn Berton, who has composed a song, "Patriotic Mothers," which will be sung by the chorus; Mrs. Marie Blaha, Mrs. Esther Burton, Mrs. Flossie Dwyer, Mrs. Margaret Gibson, Mrs. Dorothy Hopper, Miss Clara Jent, Mrs. Ann Krumbein, Dr. Anna B. Knoche, Mrs. Mary Mather, Mrs. Gertrude Nesbitt, Mrs. Mae Paine, Mrs. Mildred Stark, Mrs. Ruby Steinmayr, Mrs. Elizabeth French, Mrs. Agnes Williamson, and Mrs. John L. Miller.

Veterans to Post Colors.

The general program will be opened by members of the McShane post, Veterans of Foreign Wars, posting the colors. "The Star Spangled Banner" will be sung by Mildred Wagenman, a member of the league. There will also be community singing directed by Philip O. Jones.

Other features of the program will include selections by the Royal Hawaiian Electric Guitar band from South Bend, the Fay Epperson Whistling ensemble, June Olson, 614 East 81st street, pianist; James Riley, 8506 East End avenue, baritone, and Carol Kane, 17, of 7718 Marquette avenue.

Officers of the league are Mrs. Albion Hedburg, 5007 Dorchester avenue, president; Miss Emma Rund, vice president and director of the festival; Frederick Marx, treasurer; Mrs. O. K. Christensen, recording secretary; Mrs. Edward Kraus, corresponding secretary, and S. V. Ronksley, honorary chairman. There will be no admission charge to the festival.

Red Cross Diet Chairman Named for Washington Park

Mrs. Lovonia Brown, 6532 St. Lawrence avenue, recently was appointed nutrition chairman of the Washington park Red Cross unit. She will serve in this capacity for the remainder of the year and will organize food and nutrition classes in her area.

MUSIC FESTIVAL CONTESTS OPEN TUESDAY NIGHT

158 from South Sector Vie in Tryouts.

[Continued from first page.]

Mabelle A. Lovene, 4324 Drexel-blvd.
LaVerne Ann Mestecky, 5223 S. Maplewood-avenue.
Rita O'Connor, 7705 Bennett-av.
Loretta Prybylinski, 300 E. 80th-pl.
Betty Jane Ramsay, 6320 University.
Nena Sasuta, 11229 Langley-av.
Phyllis Schwehm, 6118 Drexel-av.

Contraltos.

Barbara B. Bergere, 1380 Hyde Park.
Alice Bottema, 7218 South Morgan.
Shirley D. Dahleen, 6813 S. Green.
Doris Mae Fisher, 7311 S. Dorchester-avenue.
Ruth Harper, 3539 S. Rockwell-st.
Winifred Heckman, 7818 Crandon-av.
Helen Julius, 8016 S. Wolcott-st.
Ruth A. Reese, 5158 S. Parkway-av.
Helen L. Robinson, 4619 Langley-av.
Paula M. B. Rowan, 7822 Cornell-av.
Lorene C. Schwider, 5724 S. Claremont-avenue.

Lyric Tenors.

Leslie L. Devore, 3756 W. 111th-st.
Carson Hardy, 830 S. Michigan-av.
Nathaniel B. Green, 3110 Vernon-av.
George McHardy, 6732 S. Bishop-st.
Daniel J. Mooney, 224 W. 59th-pl.
Raymond G. Orloff, 7010 S. Perry-av.
Arthur F. Silhan, 6323 S. Kildare-av.
Fletcher P. Watts, 733 E. 43d-st.

Dramatic Tenors.

Simon Babin, 6833 S. Peoria-st.
Ambrose Degigli, 6332 South Talman.
Carl T. Gronholm, 6957 Normal-blvd.
Giuseppe Leonetti, 1463 S. Michigan.
John J. Kopernik, 10036 Avenue L.
James Lynch, 1744 E. 72d-st.
J. Frederick Rudin, 9315 S. Winchester-avenue.
Ben Skolnik, 6733 East End-av.
Albert Stanley, 6123 Langley-av.

Baritones.

Lewis R. Ahner, 5946 S. Laflin-st.
John Barich, 7137 Blackstone-av.
Myron Carlisle, 4911 Lake Park-av.
Benjamin L. Coyte, 4654 Lake Park.
George W. Fauset, 337 W. Garfield.
Mathew J. Gutowski, 5338 S. Blackstone-avenue.
Ivar S. Johansson, 7127 S. Wood-st.
Murdith Kinkade, 7048 S. Michigan.
Russell D. Lloyd, 11929 Harvard-av.
Albert Lubbers, 7252 Vernon-av.
Allan McClure, 1901 E. 93d-st.
Robert K. McFerrin, 6020 Calumet.
Chester E. Predey, 7531 Phillips-av.
Eugene Propp, 7596 Maryland-av.
Lucien Stryk, 11320 Edbrooke-av.
Clifford J. Sullivan, 1211 W. 83d-st.
Carl Timmerman, 6059 S. California.
Stephen Winiecki, 5136 S. Loomis-st.

Bass Baritones.

James W. McEnery, 7037 S. Elizabeth-street.
Richard S. Myles, 525 East 44th-pl.
Paul Stogis, 400 W. 72d-st.
William Watson, 47 W. 112th-pl.

Basses.

Walter N. Clissold, 2122 W. 110th-st.
William E. Donaldson, 6626 S. Wolcott-avenue.
Joseph A. Doria Jr., 1908 W. 59th-st.
Graham E. Heniken, 8229 Dante-av.
Lawrence Hooper, 6507 Rhodes-av.
Glen Jensen, 7039 Normal-blvd.
R. Norris Johnson, 5042 Calumet-av.
William E. Johnson, 4856 Indiana.
Edward S. Luinis, 4724 Drexel-blvd.
Anton John Stoffle, 16 E. 118th-st.
Thomas Woodall, 10000 Calumet-av.

DELPHIANS FORM NEW SOCIETY IN MERCY HIGH AREA

A new chapter of the Delphian society, a nonsectarian organization devoted to group study, was organized last week for women in the neighborhood of Mercy High school, 81st and Prairie streets. Mrs. Phillip C. McCormick, field secretary in the Chicago area, called the meeting to order and supervised the drawing of an application for a charter from the parent body. Officers elected were: Mrs. George Weathered, 8210 Champlain avenue, president; Mrs. Leah Elliott, 8247 Michigan avenue, vice president; Mrs. Martin De Koning, 8030 Calumet avenue, treasurer, and Mrs. William G. O'Brien, 8000 Calumet avenue, secretary.

Lindblom Graduates Wed

Mr. and Mrs. Epaminondos Coulis of 5631 Ada avenue announce the marriage of their daughter, Bertha, to John C. Danos, son of Mr. and Mrs. C. J. Danos of 6514 Ellis avenue. Both the bride and the bridegroom are graduates of Lindblom High school. [Ray Photo.]

OUR TOWN

Paragraphs About Some Folks You Know.

THE REV. A. H. MARTIN recently succeeded the Rev. Anthony Catalina as pastor of Our Lady of Guadalupe church, 91st street and Brandon avenue. The church is the home of the St. Jude shrine and the meeting place for the policemen's branch of St. Jude's league.

C. W. Lofgren of 7541 Vernon avenue recently has been named block captain of block 2, zone 18, which is bounded by Eberhart and Vernon avenues, 75th and 76th streets. The meeting at which he was elected was organized by J. E. O'Connor of 7544 Eberhart avenue.

JAMES J. GLEASON, 70, of 7728 Merrill avenue, retired yesterday as superintendent of the Jackson Park postoffice after 52 years 8 months and 14 days with the postal service. But there still will be a Gleason in the service. His son, James E. Gleason of Skokie, is a clerk in the downtown postoffice.

More than a third of his service has been at the Jackson park office. About 1900 he was assigned there as a carrier and later was appointed clerk. In 1922 he was promoted to assistant superintendent and assigned to the McKinley Park station, now abandoned. Seven years ago he was made superintendent of the Chicago Lawn station and five years later was transferred to Jackson park as superintendent. He has also served at Hyde Park, South Division street [no longer in existence], Albany Park, and South Shore.

He began his career as a hand stamper at the central office Dec. 1, 1889. One of his daughters, Mrs. R. J. Grant, resides at his address. A second daughter is Mrs. Edward Sheridan of 7845 Indiana avenue. He has six grandchildren. Mr. Gleason plans to spend considerable time working in his garden and about his home. He and Mrs. Gleason also plan several short trips.

Mr. and Mrs. T. E. McArdle of 7620 South Park avenue announce the engagement of their daughter, Jeanne, to Lester J. Harvey, son of Mr. and Mrs. Lester Harvey of 7716 Bennett avenue. Their marriage is planned for fall.

WOODLAWN UNIT MEETS TO PLAN CLUB YEARBOOK

Mrs. Trautman Hostess to Round Table Members.

Members of the yearbook committee of the Woodlawn Mothers' Round Table will meet at 1 o'clock tomorrow at the home of Mrs. Herman Trautman, 6329 Ellis avenue, to assemble material for the 1942-'43 yearbook. Mrs. Trautman is press and publicity chairman for the club. The committee is composed of the club officers and two club chairmen: Mrs. Trautman and Mrs. F. L. Tullis, 6600 Greenwood avenue, head of the music department.

Officers of the club for the 1942-'43 year are: Mrs. Jack Foster, 7650 Phillips avenue, president; Mrs. Clyde M. Cummins, 6109 Greenwood avenue, first vice president; Mrs. W. O. Anthony, 6414 Kimbark avenue, second vice president and membership chairman; Mrs. L. G. Rothchild, 1225 East Marquette road, recording secretary; Mrs. Herbert Pratt Jr., 5604 Maryland avenue, corresponding secretary; Mrs. Roy G. Welch, 1344 East Marquette road, treasurer.

Second District Juniors

An increase in the war service programs of all junior clubs in the 2d district was planned at the recent summer board meeting at the home of Mrs. Harold M. Smith, 6942 Calumet avenue.

Plans also were made for three meetings to which all members of the clubs will attend; the fall get-together, to be held the last week of October; the winter get-together, the date to be announced, and the spring banquet, to be held next April.

Mrs. T. C. Craig, 10045 Seeley avenue, new president of the 2d District Federation of Women's Clubs, attended the meeting.

Officers of the junior clubs' board for the coming year are: Mrs. Smith, contact chairman; Miss Avian Reinmeyer, 1408 East 67th street, secretary, and Mrs. Margaret Geary, 532 East 89th street, treasurer.

Newly elected department chairmen for junior clubs of the 2d district are: Mrs. K. F. Meliza, 3966½ Ellie avenue, fine arts; Mrs. Robert R. Moore, 15116 Marshfield avenue, Harvey, press and publicity; Mrs. Bolton A. Dixner, 8034 Vernon avenue, program; Miss Pauline Bodeman, 1853 East 79th street, public welfare; Mrs. Ralph Feeley, 7346 Clyde avenue, ways and means, and Mrs. John P. Sundeen, 838 West 78th street, war service.

ROCKWOOL
BLOWN IN BY OUR EXPERTS
15° Cooler 30% Fuel Saving
COMPLETE JOB AS LOW AS $75
Call us for free estimates
Nationally advertised Gold Bond Rockwool and our trained insulation experts is a combination which insures you of the best in insulation.
ORDER YOUR STORM SASH NOW
USE OUR SPECIAL LAY-AWAY-PLAN
A small monthly payment will insure you against the possibility of delays and shortages.
SAVE 10% NOW ON YOUR STORM SASH PURCHASES
CITY SERVICE LUMBER CO.
Established 1922
8050 South Chicago Avenue
For Free Estimates
REGENT 8040

Are you ashamed of your SHABBY FURNITURE
Restore it as beauty with our QUALITY upholstering. No substitutes, no cheap materials. Only finest work. Phone today for free estimates.
MADEWELL BEDDING & UPHOLSTERING CO.
909 W. 63rd St. Eng. 5858 — 6858 Stony Island Ave. Hyde Park 5848

SAVE 20% to 30%
CASH and CARRY
METROPOLE LAUNDRY
1219-21 East 55th St.
Between Woodlawn and Kimbark Ave.
Open 7 a. m. to 7 p. m.

X marks the Spots that often look Dry and Flaky

—from using what I call "RAW" face powder!

YOU MAY SCOFF at the very idea of face powder being raw. But just powder your face, and look in your mirror!

Is your nose a little pink—is your nose a little shiny—where you had to rub and grind with your puff to make the powder stay on?

Are your cheeks rough and flaky—your forehead grainy looking? Does the face powder you use cake at the sides of your nose, and in the hollows of your chin?

Those are signs of what I call "raw" face powder! For raw powder fails to hide tired lines, fails to hide big pores—raw powder *fails to give the skin a smooth, fine finish.*

Why my powder is different

Lady Esther Face Powder is made a new way—made by a method so different, the government has granted me an exclusive patent on it!

You see, Lady Esther Face Powder is *twice-blended.* First it's just mixed, in the usual way; but then it's *blown* by my patented TWIN-HURRICANE process.

Now, after the *first* blending—my powder is about the same texture as ordinary face powder. But it's what *I* call "raw" powder! Because after the *second* blending, the hurricane blending, it's much smoother and finer—and much more flattering to your skin! Women are often amazed to see how Lady Esther Face Powder helps hide little lines and blemishes, even tiny freckles.

But here's the most important thing! The color is *blown* into my powder—not just mixed in. And what a difference *that* makes! My shades are richer, more glamorous—they make your skin look *younger!*

If you want to see these differences in your own mirror, on your own skin, try Lady Esther Face Powder! You'll see at a glance what I mean when I say Lady Esther *twice-blended* Face Powder is much more flattering to your skin.

Find your Lucky Shade FREE

Send your name and address for the 7 new shades of Lady Esther Face Powder. Try them all—and when you find the one that's most flattering to your skin, you'll know you've found your *lucky shade!*

Lady Esther
FACE POWDER

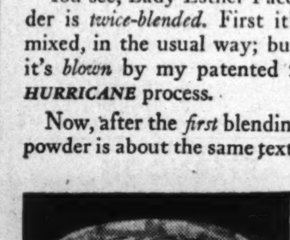

LADY ESTHER, (150)
7159 West 65th Street, Chicago, Ill.
Please send me FREE AND POSTPAID, by return mail, your 7 new shades of face powder.
Name
Address
City State
(You can paste this on a penny postcard)

Marshall Field & Company
PURPOSEFUL
COLORFUL
your first wool costume for fall
As stripped of folderol as your life these days. As mindful of fashion and good grooming as you'll always be, no matter how crowded your time. Purple with jubilee pink—strikingly blended. Beautiful purple woolen, carefully made; jacket arrowed with jubilee pink, fully lined. Skirt and jacket, $45. 10-20. Jubilee pink blouse, rayon crepe, $8.95. Misses' Dress Shop—Sixth Floor. Also Evanston, Oak Park, Lake Forest. Hat sketched—Fifth Floor
You Help Someone You Know When You Give to the USO

Fussy About Shirts?
ENJOY CUSTOM FINISHED SHIRTS, ea. 9c net
when included with Damp Wash or Thrifty Service
BACHELOR SHIRT SERVICE, ea. 12c net
SAVE 20% to 30%
On all Laundry Service Cash and Carry
JACKSON PARK LAUNDRY
6328 Dorchester Ave.
Open 7 A.M. to 7:30 P.M.

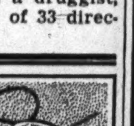

MODERN..
Eyeglasses
Have your eyes examined NOW! There is no obligation, even if glasses are not needed.
Quality lenses and serviceable frames available at budget items.
Olsen & Ebann JEWELRY CO.
6446 S. Halsted St.
Open Thurs. and Sat. Eves.
LOOP STORE—209 S. STATE 4th FLOR, REPUBLIC BLDG.
Stores Also Located in Michigan City, Indiana Benton Harbor, Michigan

AUGUST SENSATION!
9x12 Ft. ART SQUARES
CHOICE $3.88
Made by a nationally famous manufacturer of fine quality felt base floor covering. Wide range of lovely patterns and colors. An exceptional value!
FREE
2 felt base mats FREE with each purchase of art squares at $3.88.
AMERICAN PNEUMATIC
RUG AND CARPET CLEANERS
7439-41 S. COTTAGE GROVE
Phone Triangle 0171

GUARANTEED
ROOFS
FLAT BUILDINGS
As Low As $49.00
HOUSES
As Low As $39.00
SIDING
As Low As $120.00
INSULATION
AT LOWEST PRICES
NO MONEY DOWN
$5.00 Per Month
Our Roofing and Siding Materials Are Made by BIRD & SON, INC.—Est. 1795
Phone or Write for FREE ESTIMATES
Licensed—Bonded—Insured
NATIONAL ROOFERS
1051 W. 59TH ST.
NORMAL 3300
We employ no salesmen

COMPLETE RADIO PROGRAMS AND HIGHLIGHTS FOR TODAY

CHICAGO FREQUENCIES.

W-G-N—720	WAIT—820	WSBC—1240
W59C—45.9	WLS—890	WCRW—1240
W51C—45.1	WENR—890	WEDC—1240
W67C—46.7	WAAF—950	WMRO—1280
WIND—560	WCFL—1000	WGES—1390
WILL—580	WMBI—1110	WHFC—1450
WMAQ—670	WJJD—1160	WJWC—1520
WBBM—780	WJOB—1230	

MORNING

[Central war time.]

[M] indicates MBS, [N] NBC, [C] CBS, and [B] Blue network.

7—WBBM—News; L. Wilcher [C].
WGES—Wake Up and Sing.
WHFC—Scandinavian Gospel.
WIND—News; Melodies.
WILL—Concert airs.
WAIT—Good Morning program.
WAAF—Hymn Time.
WJWC—Marching with America.
WSBC—Negro Spirituals.
7:15—WAIT—Jungle Jim, serial.
7:30—WILL—Daily Illini news.
WBBM—Intem'zo for Strings [C].
WAAF—Metropolitan Church.
WAIT—Musical Meditations.
WIND—The Music Mart.
WSBC—Melodies of the South.
7:45—WHFC—Bible Church.
WJJD—Sunday Morning Party.
WILL—Music of the Nations.
WIND—Five Soul Stirrers.
8—**W-G-N—Good Morning program.**
WLS—Old Fashioned Revival.
WBBM—News of the World [C].
WMAQ—News from Europe [N].
WJJD—Wesley Radio League.
WIND—News; Melody Moments.
WMBI—Let's Praise Him.
WSBC—Sunday Choir.
WAAF—News; Concert Hall.
WGES—News reports.
WAIT—Hebrew Christian hour.
WJWC—Sparkling Rhythms.

On Eagle Club

Virginia Cherrill, former Chicago film star, will be mistress of ceremonies on the American Eagle club program, with messages from Yankee service men from London over W-G-N at 10:30 a. m.

8:15—WBBM—Freedom on the Land.
WMAQ—Deep River Boys [N].
WGES—United Swedish service.
WIND—Southern Serenade [C].
WCFL—Coast to Coast on Bus[B].
8:30—WEDC—Gospel hour.
WMAQ—Words and music [N].
WJJD—Church of Christ.
WAAF—Bandstand program.
WBBM—Calling Pan-America.
WHFC—Old Songs of the Church.
WAIT—Lutheran program.
WMBI—Grace Notes.
WJOB—Gideon's Gospel hour.
8:45—WMBI—Morning Meditation.
WGES—Polish Bible class.
WJWC—America in Song.
WIND—Gypsy Caravan [C].
WILL—Today's Guest speaker.
8:55—**W-G-N—News reports.**
9—**W-G-N—Chicagoland Church hour.**
WLS—The Book Shop.
WMAQ—Highlights of Bible [N].
WBBM—Church of the Air [C].
WCFL, WIND—News.
WJJD—Dr. De Hahn.
WAIT—The Old Sunday School.
WMBI—Men's Voices in Song.
WHFC—Greek program.
WAAF—Musical Motorcade.
WJWC—Tunes and Chuckles.
WJOB—Croatian hour.
WEDC—Russian program.
WGES—Jugo-Slav-American hour.
9:15—WIND—Musical America.
WAAF—Sunshine Swing.
WLS—Little Brown Church.
WCFL—Fantasy in Melody [B].
9:30—WBBM—Wings Over Jordan [C].
WMAQ—Thrilling Stories [N].
WIND—Salute South America.
WAAF—Morning musical.
WJJD—Voice of Tomorrow.
WGES—Geo. Marchan, baritone.
WCFL—Southernaires [B].
WMBI—Miracles and Melodies.
9:45—**W-G-N—Walt. Compton, news[M].**
WJJD—Bill Anson.
WIND—Music to Remember.
WILL—News in Review.
WMAQ—Vi and Vilma, recital [N].
10—**W-G-N—Reviewing Stand [M].**
WMAQ—Sing a New Song.
WBBM, WCFL—News.
WILL—Reviewing Stand.
WHFC—Greek War Relief.
WGES—Amerigo Lupi program.
WAAF—Let's Dance.
WLS—Julian Bentley, news.
WIND—News; Paradise Isle.
WJWC—Ballad Room.
WMBI—Classic Miniatures.
WAIT—Swing King's program.
WJOB—Christian Fellowship hr.
WSBC—Polish Village.
10:05—WBBM—Egon Petri, pianist [C].
10:15—WLS—Musical Meditations.
WMAQ—Radio Parade.
WAIT—America Marches On.
WIND—Musical Motorcade.
WCFL—Horace Heidt's Revue [B].
WJJD—Current news.
WHFC—Music and news.
10:30—**W-G-N—American Eagle Club.**
WLS—Morning Melodies.
WBBM—Invitation to Learn [C].
WMAQ—News reports [N].
WAAF—Off the Record music.
WMBI—Songs of the Southland.
WJJD—The Rev. G. E. Loman.
WILL—Student Churches.
WHFC—Light Classical Gems.
WIND—Len Cleary, organist.
WAIT—Salon Swing program.
WGES—Italian Serenade.
10:45—WIND—Rhythm Royalty.
WHFC—News review.
WAIT—Glenn Miller's orchestra
WMBI—Organ Prelude.
WMAQ—Commando Mary [N].
11—**W-G-N—News reports.**
WLS—Reading the Funnies.
WMAQ—Turning the Pages.
WCFL—Headlines and Highlights.
WAAF—Melody Parade.
WJJD—Dr. Preston Bradley.
WBBM—R. I. Thomas, talk [C].
WGES—Jewish-American hour.
WIND—News; Melody Moment.
WMBI—Sunday Morning service.
WCRW—V for Victory program.
WJWC—St. James' Church.
WAIT—Moody Memorial Church.
11:05—**W-G-N—John Scat Davis' or. [M].**
11:15—WJJD—Symphony in Swing.
WIND—Woman Power [C].
WBBM—Don Artiste, pianist.
WHFC—Bing Crosby, songs.
WCFL—Musical Motorcade.
WJOB—Kay Vernon, songs.
11:30—**W-G-N—News reports.**
W51C—Chapel service.
WMAQ—Yesterday's music.
WAAF—Swing It program.
WCFL—Radio City Music Hall[B].
WBBM—Jolly Joe.
WJJD—Music Room.
WHFC—Czech Arts League.
WIND—The Music Maker.
WJOB—Polish musical, varieties.
WCRW—Good Nabor program.
WLS—Howard Peterson, organ.
11:35—**W-G-N—Funny Paper Party.**
11:45—WLS—Jim Poole; weather.
WAAF—Let's Dance.
WMAQ—New Records Prevue.
WGES—Prelude to the Mass.
WHFC—Week's news in review.

Listeners' Choice

Variety and Comedy

10:30 a. m.—W-G-N—American Eagle club; greetings from American flyers in London; music, and Virginia Cherrill, mistress of ceremonies.

11:35 a. m.—W-G-N—Uncle Harold's Funny Paper Party, with reading of the Chicago Tribune comics.

4:30 p. m.—WMAQ—Britain to America, "British Youth at War"; London Symphony orchestra, Fleet Street choir, and Isabel Baillie, soloist.

5:30 p. m.—WBBM—Sergt. Gene Autry presents story of Christy Mathewson, liaison officer at Thunderbird field, Ariz.

5:30 p. m.—WMAQ—Victory Parade, with Bob Hope, Jerry Colonna, Vera Vague, Six Hits and a Miss, and John Scott Trotter's music.

6:00 p. m.—WMAQ—The Remarkable Miss Tuttle, with Mary Boland.

6:15 p. m.—WBBM—Time Out for Laughs, with Lou Holtz; songs by Mildred Bailey, and music by Meyer Alexander's orchestra.

6:30 p. m.—WENR—Quiz Kids, with Joe Kelly, M. C. Contestants: Richard Williams, 12; Harve Fischman, 11; Ruth Duskin, 8; Joan Bishop, 15, and Margaret Merrick, 14.

7:00 p. m.—WMAQ—Star Spangled Vaudeville, with Walter O'Keefe, M. C., and Raymond Paige's music. Guests: Burns and Allen, Ink Spots, Charles Magnante, accordionist, and Morton and Walter Cooper, baseball battery of the St. Louis Cardinals.

8:00 p. m.—WBBM—Mischa the Magnificent, with Mischa Auer.

9:00 p. m.—WBBM—Take It or Leave It, with Phil Baker.

9:45 p. m.—WIND—Treasury Star Parade, with Harry James' band.

Drama

12:30 p. m.—WJJD—American Challenge; "William A. Clark."
1:00 p. m.—WENR—Theater Players; "The Exiles."
4:00 p. m.—WMAQ—Dear Adolf, starring Joseph Schildkraut.
7:30 p. m.—WLS—Inner Sanctum Mystery; "Death Keeps a Date."
7:30 p. m.—WAIT—Royal Playhouse; "Ask Aunt Mary."
10:30 p. m.—WMAQ—Author's Playhouse; "No Fellow Should."

Music

11:30 a. m.—WCFL—Radio City Music Hall, conducted by Gregor Fitelberg. Guests: Josefa Rosanska, pianist, and Dorothy Shawn, contralto.

2:00 p. m.—WBBM—Symphony orchestra conducted by Bernard Herrmann; "A London Symphony," by Ralph Vaughn Williams.

2:15 p. m.—WENR—Chautauqua concert, directed by Albert Stoessel. Guest: Susanne Fisher, Metropolitan Opera soprano.

3:30 p. m.—WBBM—Concert, with André Kostelanetz and Albert Spalding. Guest: Francia White, soprano.

4:00 p. m.—WBBM—Family Hour, with Gladys Swarthout, Al Goodman's orchestra, and Deems Taylor; episode reflecting spirit of Norway.

6:30 p. m.—WMAQ—Bandwagon, with Howdy Baum's orchestra.

7:00 p. m.—WAAF—Symphonic hour; Coates' "London Suite" and Brahms' "Hungarian Dance No. 1."

8:30 p. m.—WBBM—Star Theater Summer show, with Jane Froman singing a Rodgers and Hart medley; Al Goodman's orchestra.

9:00 p. m.—WMAQ—Hour of Charm; Phil Spitalny's all-girl band.

9:30 p. m.—W-G-N—Grant park concert, with the W-G-N symphony orchestra conducted by Henry Weber.

10:00 p. m.—WEDC—Symphonic hour; Rimsky's Second symphony, Saint-Saëns' excerpts from "Henry VIII.," and Puccini's "Rudolph Narrative."

10:05 p. m.—WIND—Symphonic hour; Franck's "Psyche No. 4," Schonberg's "Verklante Nacht," and German's "Country Dance No. 1."

Special Events

9:00 a. m.—W-G-N—Chicagoland church hour from Camp Grant, Illinois; Chaplain Glen A. Blackburn, Ph. D.; talk by Brig. Gen. John M. Willis.

10:00 a. m.—W-G-N—Northwestern Reviewing Stand; "What Is Poland's Rôle in the War?" Speakers: John Cudahy, Francis Swietlik, and Lowell Ragatz.

10:30 a. m.—WBBM—Invitation to Learning; Clifton Fadiman, Carl Van Doren, and Mark Van Doren discuss Lardner's "Roundup."

12:30 p. m.—W-G-N—Christianity and the War, with Dr. Walter A. Maier; the Rt. Rev. George Allen Bell, bishop of Chichester, England; the A Cappella society of St. Louis, Mo., and the BBC choir from London.

1:30 p. m.—WENR—The Show of Yesterday and Today, with Blue Barron's orchestra. Guest: Marjorie Reynolds.

1:30 p. m.—WMAQ—University of Chicago Roundtable; "Should We Discuss the Next Peace Now?" Participants: Perry W. Bidwell, Prof. Ralph Barton Perry, and Prof. Richard P. McKeon.

2:30 p. m.—WMAQ—The Army hour; story of the air borne command, with pickups from Fort Bragg in North Carolina.

3:30 p. m.—WMAQ—We Believe; all-faith program, with music by orchestra conducted by Dr. Frank Black; also Dorothy Kirsten, soprano.

6:00 p. m.—WCFL—Passing the Buck, with Rosalind Russell, Mary Healy, Pvt. Ben Gage, Capt. Melville Ruick, speaker; male chorus, orchestra directed by Capt. Eddie Dunstedter, and Peter G. Hayes, M. C.

6:30 p. m.—W-G-N—Stars and Stripes in Britain, with Bebe Daniels and Ben Lyon, and a résumé of our service men's activities in Britain.

7:00 p. m.—W-G-N and W59C—American Forum of the Air; "Can a Second Land Front Be Opened Now?" Speakers: Capt. Sergei Kournakoff, Alexander Kiralfy, Forest Davis, and John MacCormac. Theodore Granik is moderator.

7:00 p. m.—WJJD—Three Thirds of a Nation presents Edmund Lowe and Glenn Ford in "Threads in the War Pattern."

8:45 p. m.—W-G-N—Overseas Reports by Owen Cunningham from Honolulu; Leslie Nichols from Cairo, and Frank Cuhel from Melbourne.

News Broadcasts

MORNING.

7:00—WBBM	9:00—WCFL	10:15—WJJD
7:00—WIND	9:00—WIND	10:30—WMAQ
8:00—WBBM	9:45—W-G-N	11:00—W-G-N
8:00—WMAQ	10:00—WBBM	11:00—WIND
8:00—WIND	10:00—WCFL	11:00—WCFL
8:00—WAAF	10:00—WLS	11:30—W-G-N
8:55—W-G-N	10:00—WIND	

AFTERNOON.

12:00—WIND	2:00—WENR	4:00—WIND
12:00—WENR	2:00—WIND	4:25—WENR
12:30—W-G-N	2:00—WAAF	4:45—WBBM
12:45—WCFL	2:15—WMAQ	5:00—W59C
12:45—WBBM	2:30—WAAF	5:00—WBBM
12:45—WIND	3:00—W59C	5:00—WIND
12:55—WENR	3:00—WIND	5:00—WAAF
1:00—WIND	3:45—WAAF	5:45—WCFL
1:10—W-G-N	4:00—W59C	

EVENING.

6:00—WENR	10:00—WIND	11:55—WMAQ
6:15—WENR	10:00—WBBM	11:55—WENR
7:00—WBBM	10:15—WMAQ	12:00—W-G-N
7:00—WLS	10:30—W-G-N	12:00—WBBM
7:00—WIND	10:30—WENR	12:00—WIND
7:45—W-G-N	10:30—WBBM	12:30—W-G-N
7:55—WBBM	11:00—W-G-N	12:55—WMAQ
8:00—WAAF	11:00—WMAQ	12:55—WENR
9:00—W-G-N	11:00—WENR	1:00—W-G-N
9:00—WIND	11:30—W-G-N	1:00—WIND
9:30—WIND	11:45—WCFL	1:30—W-G-N

AFTERNOON

12—**W-G-N—Helen Westbrook, organ.**
W51C—Musical Tête-à-Tête.
WBBM—Sunday Sunshine.
WENR—News; Sunday Melodies.
WAAF—Musical hour to 1 p. m.
WHFC—Midday music.
WMAQ—Robert St. John [N].
WGES—Catholic High Mass.
WJJD—Bill Anson program.
WCRW—Treasury Star Parade.
WILL—Noontime Melodies.
WIND—News; musical program.
12:15—**W-G-N—News; De Luxe Theater.**
WIND—Top Tunes.
WMAQ—Ted Steele at novachord.
WENR—USO program.
12:30—**W-G-N—Christianity and War[M].**
WJJD—American Challenge.
WBBM—Great Lakes choir.
WILL—Rural Life review.
WENR—Sunday musical; news.
WCFL—Melodies of Today.
WMAQ—Modern music [N].
WIND—Man Behind the Music.
WHFC—Ave Maria hour.
WCRW—Memory Lane.
WMBI—Organ recital.
WAIT—Heaven and Home hour.
12:45—WCFL—News; also WIND.
WBBM—Gerhard Schacher, news.
WJWC—Frank J. Kovach.
1—**W-G-N—Ralph Ginsburgh's orch.**
W51C—Concert hour.
WENR—Theater Players [B].
WAAF—Show of the Week.
WMAQ—Sammy Kaye's orch. [N].
WCFL—Spotlight program.
WILL—University Concert hour.
WBBM—Spirit of '42 [C].
WMBI—The Editor Speaks.
WJJD—Song Parade.
WGES—Polish-American hour.
WHFC—Lithuanian hour.
WIND—News; Sun. Musical.
WCRW—Midday Serenade.
WAIT—Bible Study program.
1:10—**W-G-N—News reports.**
1:15—**W-G-N—Voice of the Bleachers.**
WCFL—Pregame program.
WJJD—Sports Slants.
WCRW—Musical program.

Vera Vague

Barbara Jo Allen, who portrays the bewildered lady, Vera Vague, will make a guest appearance with Bob Hope on the Victory Parade at 5:30 tonight over WMAQ-NBC.

1:30—**W-G-N—White Sox vs. Wash'ton.**
WAIT—Scripture Truth hour.
WENR—Yesterday and Today [B].
WMAQ—Round Table Discus. [N].
WBBM—St. Louis Mun. Opera[C].
WCFL, WJJD—Sox vs. Wash'ton.
WMBI—Round Table.
WAAF—Let's Dance.
WCRW—Democracy at Home.
WJOB—Slovak hour.
WILL—America at War.
WIND—Sunday musical.
1:45—WMBI—Voice of Novachord.
2—W51C—Dixie songsters.
WMAQ—Music for Neighbors [N].
WBBM—Symphony orchestra [C].
WENR—Ray Porter, news [B].
WILL—Famous Operas.
WJWC—Musical Masterpieces.
WHFC—Greek Church of God.
WIND—News reports.
WSBC—Jewish Dramatic Guild.
WMBI—Songalong.
WAAF—News; concert music.
WAIT—Near Unto God hour.
WGES—Polish Mirror of Events.
2:15—W51C—Gypsy Romance.
WMAQ—Upton Close, news [N].
WIND—Bill Anson program.
WENR—Chautauqua concert [B].
2:30—W51C—Musical Matinée.
WMAQ—The Army hour [N].
WGES—Polish Music Box.
WAAF—News; Sunday Serenade.
WAIT—Uncle John program.
WHFC—Popular music.
WMBI—Music of the Masters.
2:45—WIND—Mission Melodies.
WHFC—News reports.
3—**W59C—News bulletins.**
W51C—Musical Potpourri.
WENR—National Vespers [B].
WJWC—Matinée musical.
WIND—Current news.
WAAF—Musical Motorcade.
WHFC—First Christian Church.
WAIT—Christian Catholic Church.
WGES—Polish Festival.
WJOB—Hungarian Family hour.
3:05—**W59C—Afternoon concert.**
3:15—WIND—Dancing party.
3:30—**W-G-N—Swing It program.**
W59C—Dance with Us.
W51C—Artists' Album.
WBBM—André Kostelanetz [C].
WENR—Army-Navy game [B].
WMAQ—We Believe [N].
WAAF—Rhythm Revue.
WMBI—Lutheran hour.
WGES—Polish Vespers.
WEDC—Italian musical.
3:40—**W-G-N—The Lead-Off Man.**
3:45—WAAF—News reports.
WHFC—Amer. Legion, 5th Dist.
WIND—Musical Motorcade.
3:50—**W-G-N—Sox vs. Washington.**
4—**W59C—News bulletins.**
W51C—Sunday Vespers.
WBBM—The Family hour [C].
WAAF—U. S. Employment service.
WENR—John Kirby's orch.; news.
WMAQ—Dear Adolf, drama [N].
WIND—Current news.
WMBI—Senior Class program.
WGES—Pleasantdale Folks.
WEDC—Italian musical.
WHFC—Christ Evan. Luth. Ch.
WILL—Illini Town Hall.
WJWC—Ave Maria hour.
4:05—**W59C—Sunday Symphony.**
4:15—WIND—Meet the Music.
WMAQ—Music of the Americas[N].
WAAF—Tea Dansant.
WJOB—Margaret Weaver, piano.
4:30—W51C—Popular refrains.
WMAQ—Britain to America [N].
WIND—Sunset Serenade.
WAAF—Treasury Chest.
WAIT—Bethany Bible Church.
WENR—A Man and His Music.
WILL—The Playhouse.
WEDC—Italo-American program.
WGES—Accent on Song.
4:45—WBBM—William Shirer, news [C].
WIND—Melodies program.
WJWC—Serenade.
5—**W59C—News bulletins.**
W51C—Latin Moods.
WBBM—Edward R. Murrow [C].
WENR—Amateur hour.
WMAQ—The Catholic hour [N].
WIND, WAAF—News.
WILL—Music of the Masters.
WJWC—Roseland Bethany Chur.
WHFC—Jewish program.
WAIT—Midwest Bible Church.
WGES—Swedish program.
WJOB—All on the Altar program.
WCRW—Odds and Ends.
WMBI—Celebrated choirs.
5:05—**W59C—Modern Composers.**
5:15—WBBM—The Four Clubmen [C].
WIND—Cavalcade of Bands.
WCRW—Dairy drama.
5:30—**W59C—Harry Sukman, pianist.**
W51C—Musical Pickup.
WBBM—Sergt. Gene Autry [C].
WMAQ—Victory Parade [N].
WIND—Meet Your Navy.
WHFC—Presbyterian Church.
WMBI—Revival hour.
WGES—Philadelphia Church.
WCRW—Stop and Sing.
WJOB—Religious program.
WAAF—Chapel in the Sky.
5:45—**W-G-N—Airplane Jobs.**
W59C—South American Rhythms.
WCFL—Ed Tomlinson, comm.[B].

EVENING

6—**W-G-N—Tiny Hill's orchestra.**
W59C—Salon concert.
W51C—Dance Tempos.
WENR—Drew Pearson, news.
WCFL—Passing the Buck [B].
WIND—Voice of Prophecy.
WJOB—Mexican Fiesta.
WAAF—Musical varieties.
WMAQ—Edna Mae Oliver pr. [N].
WJJD—Scoreboard.
WGES—Polish Catholic hour.
WHFC—1st Boh. Baptist Church.
WCRW—Musical program.
WAIT—Bible Study program.
WJWC—Dinner music.
6:15—WBBM—Time Out for Laughs [C].
WENR—News; J. Koestner, piano.
WJJD—The Music Room.
6:30—**W-G-N—Stars and Stripes [M].**
W59C—Evening Dance.
W51C—Dinner music.
WBBM—Ray Pearl's orch. [C].
WENR—The Quiz Kids [B].
WMAQ—Bandwagon; orch. [N].
WCFL—Kelly's orchestra.
WAAF—Review of Revues.
WGES—Polish Poetry and Drama.
WIND—Methodist Church.
WHFC—Czech Catholics.
WJJD—The Headliners.
WJOB—Serbian Natl. Defense.
WAIT—Dinner-Dance.
WCRW—Dinner music.
6:45—**W59C—Preston Sellers, organist.**
WMBI—Missionary Miniatures.
WJJD—News reports.
WCRW—Amer. Bataan Clan.
7—**W-G-N—Amer. Forum of Air [M].**
W59C—Amer. Forum of the Air.
W51C—Composer's hour.
WBBM—World News Tonight [C].
WMAQ—Star Spangled Vaud. [N].
WLS—Earl Godwin, comm. [B].
WIND—News reports.
WCFL—Irish hour, music.
WAAF—The Symphonic hour.
WJJD—3 Thirds of a Nation.
WJWC—Waltz Time.
WEDC—Polish news review.
WAIT—Studio Revue.
WHFC—Concert hour.
WMBI—Hymn Sing Requests.

ON SHORT WAVES

LONDON.

The following short wave programs from London may be heard over GSC, 5.98 meg., 31.32 m.; GRG, 11.68 meg., 25.68 m.:

4:15 p. m.—London Calling.
4:30 p. m.—Britain to America.
5:00 p. m.—Hello, Children.
6:00 p. m.—Call the West Indies.
6:30 p. m.—Stars and Stripes in Britain, with Bebe Daniels and Ben Lyon.
7:00 p. m.—Meet the People.
7:25 p. m.—Bridge Builders.
7:30 p. m.—Britain Speaks.
8:15 p. m.—Church service.
9:00 p. m.—Answering You.
10:00 p. m.—Britain Sings.
10:30 p. m.—Radio Newsreel.

MOSCOW.

5:20 p. m.—Broadcast in English, RKE, 8.1 meg., 36.9 m.
7:30 p. m.—Comments in English, HVJ, 8.1 meg., 36.9 m.

VATICAN CITY.

8:30 p. m.—Broadcast in English, HVJ, 9.6 meg., 31.06 m.

7:15—WIND—Waltz Time.
WLS—Gibbs and Finney [B].
WJWC—Singing Stars.
7:30—W51C—Serenata.
WBBM—Johnny Presents [C].
WLS—Inner Sanctum, dra. [B].
WMAQ—One Man's Family [N].
WAIT—Royal Playhouse.
WGES—Polka Rhythm.
WIND—The Headliners.
WJJD—Suppertime Frolic to 9:30.
7:45—**W-G-N—G. Heatter, news [M].**
W59C—Henry King's orchestra.
WIND—Melody Moments.
WJWC—Twilight musical.
7:55—WBBM—Eric Severeid, news [C].
8—**W-G-N—Eddy Howard's orch.**
W59C—Chamber music.
W51C—Concert Classics.
WBBM—Mischa the Magnific't[C].
WMAQ—Merry-Go-Round [N].
WCFL—Revival hour.
WHFC—Polish Barn dance.
WIND—Revival hour.
WAAF—News; Melodies.
WGES—Polish Concert hour.
WSBC—Slovak program.
WJOB—Dance music.
WAIT—Man Your Battle Stations.
WENR—W. Winchell, comm. [B].
8:15—WENR—The Parker Family [B].
8:30—**W-G-N—Short Stories.**
W59C—Sukman and Sellers.
WMAQ—Album of Familiar Music.
WBBM—Star Summer show [C].
WENR—Jimmy Fidler [B].
8:45—**W-G-N—Overseas report.**
W59C—Musical Moods.
WENR—D. Courtney, songs [B].
WJWC—Symphony concert.
9—**W-G-N—John B. Hughes [M].**
W51C—Popular melodies.
WBBM—Take It or Leave It [C].
WCFL—Lithuanian program.
WENR—Good Will hour [B].
WMAQ—The Hour of Charm [N].
WIND—News; Gay Claridge's or.
9:15—**W-G-N—H. Sanders and G. Savage.**
9:30—**W-G-N—Grant Park concert.**
W51C—Evening concert.
WBBM—They Live Forever [C].
WMAQ—Joe and Mabel, ser. [N].
WIND—News; musical.
WHFC—Polka Time.

On Chautauqua Hour

Susanne Fisher, Metropolitan Opera star, will make a guest appearance on the Chautauqua concert over WENR and the Blue network at 2:15 p. m. today.

9:45—WIND—Treasury Star Parade.
WCFL—String Ensemble.
WGES—You Can't Do Business.
10—**W-G-N—The Answer Man.**
W51C—Concert Gayeties.
WBBM—News of the World [C].
WENR—Summer Symphonette.
WMAQ—Josef Koestner, piano.
WEDC—Symphonic hour.
WGES—Gospel Tabernacle.
WIND—News; Symphonic hour.
WCFL—Young People's Church.
10:15—**W-G-N—Chicago at Night.**
WMAQ—Norman Ross, news.
WBBM—Bobby Byrnes' orch. [C].
10:30—**W-G-N—Jack Brickhouse, news.**
WENR—News; B. Franklin's or.
WBBM—Todd Hunter, news.
WCFL—Story Behind Headlines.
WMAQ—Author's Playhouse [N].
10:45—**W-G-N—Tommy Tucker's orch.**
WBBM—Moods and Music.
WCFL—Concert hour.
11—**W-G-N—News report.**
WMAQ—News; orchestra [N].
WBBM—Stan Kenton's orch. [C].
WIND—Church of Deliverance.
WENR—News; Doc Wheeler's or.
WSBC—Church of God.
11:05—**W-G-N—Tiny Hill's orchestra.**
11:15—**W-G-N—Eddy Howard's orch. [M].**
11:30—**W-G-N—BBC news [M].**
WBBM—Glen Garr's orch. [C].
WMAQ—Charles Dant's orchestra.
WIND—The Nite Watch.
WENR—Shep Field's or.; news[B].
WHFC—Evening Jamboree.
WGES—Rhythm Till Midnight.
11:35—**W-G-N—Claude Thornhill's or.[M].**
11:45—WCFL—News reports.
12—**W-G-N—News reports.**
WBBM—News; Ray Pearl's orch.
WEDC—Midnight Flyers to 6.
WMAQ—Emil Petti's orchestra.
WENR—Midnight Musical.
WIND—News; Nite Watch.
WJWC—Midnight Review.
12:02—**W-G-N—Jimmy Joy's orchestra.**
12:30—**W-G-N—News reports.**
WBBM—Johnny Duffy's orchestra.
WMAQ—Let's Dance; news.
WENR—Duke El'gton's or.; news.
12:32—**W-G-N—Art Jarrett's orch. [M].**
1:00—**W-G-N—Tommy Tucker's orch.**
WIND—News; also at 2 a. m.
WEDC—News reports.
1:30—**W-G-N—News roundup.**

FASHIONS SHOW HIGHLIGHTS ON W-G-N ON FRIDAY

Winners to Be Announced During Broadcast.

BY LARRY WOLTERS.

Winners of the third annual American Fashions contest, sponsored by THE CHICAGO TRIBUNE, will be announced in a special broadcast from 9:30 to 10 p. m. next Friday over W-G-N.

Marvin Mueller will describe the 30 creations chosen as the best among several thousand entries in the contest as they are modeled in W-G-N's main studio before more than 600 guests. Winners of the grand prizes of $3,000, $2,000, and $1,000 will be announced during the broadcast. An award of $50 goes to each designer who is represented in the fashion show.

The fashion show actually opens at 8:15 p. m. on Friday, but only the last half hour with the announcement of the winners will be broadcast. Proceeds of this show as well as of a second one at 2 p. m. Saturday will go to the United Service organization. There will be a preview on Friday afternoon for merchants and buyers. These guests and those attending the Friday night show will vote to determine the winners.

Tickets for both shows may be obtained, as long as they last, from the Chicago Tribune Fashion Show ticket manager, Tribune Tower, Chicago. The tickets are $2.50 each for Friday, $1 for Saturday.

Mrs. Grace Pickering, chairman of the contest; India Moffett, society editor of THE TRIBUNE, and Rea Seeger, fashion editor, will contribute to the broadcast.

Jack Russell's orchestra will provide a musical backdrop for the fashion parade during the broadcast.

AIR 'CHIMES OF NORMANDY' SONGS ON MELODY HOUR

A medley of tunes from Planquette's "Chimes of Normandy" will highlight the program, "America Loves a Melody," to be presented on W-G-N and the Mutual network from 8 to 9 p. m. next Saturday. Marion Claire, soprano, and Attilio Baggiore, tenor, will be the singing stars.

Col. Robert R. McCormick, editor and publisher of THE CHICAGO TRIBUNE, will speak.

Miss Claire and Baggiore will offer selections from Planquette's operetta. Miss Claire's selection will be "To Me No Stranger," while Baggiore will sing "On Billows Rocking." The chorus will also be heard during the Planquette medley singing "Ding Dong" and "As He's Looking Somewhat Pale."

Miss Claire will offer three other solo selections: Strauss' "Blue Danube Waltz," "I'll Follow My Secret Heart," by Coward, and Herbert's "Sweetheart Waltz" from "Sweethearts." Miss Claire and Baggiore will sing "All for You," from "Princess Pat" as a duet.

Baggiore's solo will be "A Pretty Girl Is Like a Melody," by Irving Berlin.

"The Blue Danube Valtz" and "A Pretty Girl Is Like a Melody" are to be presented as song dramas. These presentations are based on $25 prize winning letters from the radio audience telling the story behind their favorite songs.

GILL & CO.
Chicago's Outstanding Liquor Chain
We Never Substitute

"Is it the best liquor obtainable for the price?" This is the question our Board of Buying Agents ask themselves before placing their stamp of approval on merchandise for our shelves. You, as a customer, may know nothing about liquor. But this is why you consistently receive, at Gill & Co., the best possible merchandise at the lowest possible price.

Call for Delivery Service or Visit Your Nearest Store:

7920 S. Halsted St.	Stewart 7714
2406 W. 63rd St.	Pros. 2177
1824 E. 79th St.	So. Shore 2267
1238 E. 47th St.	Ken. 6500

DRAFT BEER

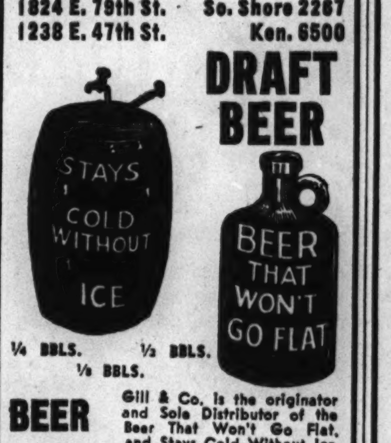

¼ BBLS. ½ BBLS. ⅛ BBLS.

BEER — Gill & Co. is the originator and Sole Distributor of the Beer That Won't Go Flat, and Stays Cold Without Ice.

HALF GAL. 39c GAL. 71c
CASH and CARRY

Pictures You'll Treasure
You'll be proud of the pictures you take if they're sharp, clear, interesting and well-planned. For results like that you need the best in materials, equipment, service and advice . . . come in soon. Have you tried the new Kodacolor Film yet?

Seamans
Camera House
1940 E. 71st St. PLAza 8252
Ask for our Service at your Drug Store

On Opera Hour

Natalie Bodanya, Metropolitan Opera star, will make a guest appearance on the St. Louis Municipal Opera broadcast over WBBM-CBS at 1:30 p. m. today.

ROLE OF POLAND IN WAR, SUBJECT OF REVIEW STAND

The rôle of Poland in the war will be discussed on the Northwestern University Reviewing Stand to be broadcast on W-G-N and the Mutual Broadcasting system from 10 to 10:30 a. m. today.

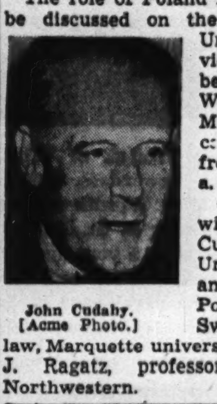

John Cudahy. [Acme Photo.]

Guest speakers will be John Cudahy, former United States ambassador to Poland; Francis Swietlik, dean of law, Marquette university, and Lowell J. Ragatz, professor of history, Northwestern.

To a Young Man with $50.00 or less to invest

$50.00

The Diamond Engagement Ring you select must reflect the fine sentiment it is meant to express. Carefully graded and choice diamonds set in 14K gold mountings as beautiful and graceful as expert styling can make them. May we show you our new arrivals?

COLE & YOUNG CO.
9144 Commercial Ave.
Open Thurs. and Sat. Eves.

BUY U. S. WAR STAMPS

ON INDIANAPOLIS AVE. (Routes 12, 20 and 41)
One Block from Illinois-Indiana State Line

BIG LIQUOR SAVINGS buy by the Case!

STOCK UP NOW!
Get together with your friends—Buy by the case—SAVE 35%—assorted case if desired

Blends & Bourbons

Black Gold Bonded, case of 12 5ths	$22.75
Canadian Club Bonded, case of 12 5ths	$35.95
Sunnybrook, case of 12 5ths	$22.75
I. W. Harper (Bottled in bond), case of 12 quarts	$33.75
Bond & Lillard, case of 12 5ths	$22.75
Bond & Lillard, 93 proof, case of 12 quarts	$25.75
Old Quaker or Cream of Kentucky, case of 12 quarts	$22.95

4 ★★★★ SPECIAL
Hill & Hill, 6 yr. old; Bottled in Bond Bourbon, case of 12 5ths.......... $23.50

St. Croix Imported Rum, 4 yr. old, light or dark, case of 12 5ths...... $17.95

Gordon's Gin, case of 12 5ths.......... $21.50

Imported Scotches

Haig & Haig, Pinch Bottle, 12 years old, case of 12 5ths	$45.95
Old Angus, case of 12 5ths	$33.95
White Horse, case of 12 5ths	$35.95
Haig & Haig, 5 Star, case of 12 5ths	$35.50
Black and White, case of 12 5ths	$39.75

Is Your Favorite Brand Listed?
If Not, See Us for Lowest Case Prices

Prices subject to change without notice. Right reserved to limit quantities.

Chicago's LAST LIQUOR STORE
10500 INDIANAPOLIS AVE.
On Routes 12-20-41. Regent 6969

GOLDBLATT BROS.
STATE ST. STORE • State, Jackson, Van Buren

Note! This Sale at Our State Street Store Only . . .

It's a Riot!

SENSATIONALLY LOW PRICED! SAVE 30% to 60%! SALE OF HOUSEWARES

6th and 7th Floors Only of OUR STATE ST. STORE

OPEN MONDAY 'TIL 9 P.M.

After 6 P. M. Please Use State St. Center Entrance

Why This Sale!

Record Breaking Savings for Shoppers Who ACT NOW!

Every short lot, every incomplete assortment, hundreds of odds and ends shown up in our semi-annual inventory—just completed—are now offered to you at unprecedented savings. First quality choice merchandise we are desirous of clearing from our stocks . . . at reductions so noteworthy as to be little short of sensational!

But hurry! For with quantities limited and savings so dynamic, these values cannot last long!

Sorry, No Phone Orders on Advertised Merchandise

Illinois Corn 4-Sewed Brooms

27c Ea.

On colored handles. 39c value! Only 140.

Sturdy Special Ironing Boards

$1.09 Ea.

A $1.39 value! 12x48 in. surface! Only 60 to go!

Only 67 Shower Curtain Ensembles

$2.49 Set

Curtain and window draperies, $3.98 values!

Attractive Glass Relish Trays

59c Ea.

Formerly $1 ea.! Only 125, hurry!

Monogrammed Blown Tumblers

12 for 59c

10-oz. Were 12 for $1.19. Most initials. Only 183 dozen to go.

221 Initialed Glass Lunch Sets

$1

16 pieces. Serves 4. $1.98 value. Most initials.

Cabinets and Utility Tables

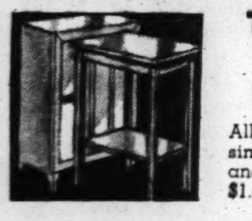

$1 Choice

All steel under-sink cabinets and tables worth $1.49. 200 only!

GLASSWARE NEEDS

Stemware & Salad Plates

17c Ea.

914 pieces to go! Formerly sold from 29c to 39c each.

Quantity	Item	Was	Now
173	Blue Glass Salad Plates	49c	17c
782	Stemware	59c-69c	29c
670	Stemware and Salad Plates	89c-$1.25	39c

Stem ware includes famous brands such as "Tiffin", "Rock Sharpe Crystal" and others. Discontinued patterns such as "Boulevard," "Coquette," "Jessica," etc. Not all designs in all patterns or sizes.

Quantity	Item	Was	Now
192	Gold Band 6-In. Size Plates	10c	5c
116	Cut Glass Salad Plates	25c	5c
203	Assorted Glassware	5c-10c	3c
74	Glass Candle Holders	35c-45c	19c-29c
118	Compartment Relish Dishes	69c	29c
18	15-In. Cake Savers	$1	49c
39	Large Flower or Fruit Bowls	$1	49c
68	3-Pc. Cut Console Sets	$1	49c
947	Decorated Tumblers	7c-12c	5c
58	12-Oz. Tinted Tumblers	25c	15c
193	14-Oz. Cut Glass Zombies	29c	15c
147	Initialed Heavy Sham Tumblers, Dozen	$1.39	98c
72	1½-Qt. Glasbake Casseroles	50c	29c
16	15-Pc. Kitchen Sets	$1	39c
58	4-Jar Freezerettes	$1	39c
57	5-Jar Freezerettes	$1.25	59c
65	Ice Cube Bowls	39c	17c
240	2-Pc. Rose Glass Salad Sets	49c	19c
75	Glass Top Wire Tables	$1.19	77c
36	4-Pc. Vanity Sets	$1.29	59c
47	2-Cup Drip Coffee Makers	29c	19c
15	Chrome and Glass Hostess Trays	$2.29	$1.29

"FIX-UP" HOME NEEDS

Quantity	Item	Was	Now
90	Chancellor Varnish, Gal.	$1.49	$1
97	House Paint, Gal.	$2.39	$1.79
140	Interior Paint, Gal.	$1.49	$1
75	White Enamel, Gal.	$2.19	$1.88
110	5-Ft. Step Ladders	$1.59	$1.39
180	35-Lb. Loose Rock Wool	85c	77c
140	3-In. Rock Wool Batts (contents cover 20 sq. ft.)	$1.15	99c
45	Rid-Jid 2-in-1 Ladders, 5-10-Ft. Size	$5.95	$4.95
48	Wooden Flower Boxes	69c	39c

Pottery and Dinnerware

Decorated Ovenware

49c

Were $1 - $1.49. For baking and serving. 118 pieces only.

Quantity	Item	Was	Now
156	"Fiesta" Beverage Jugs (Disc.)	79c	39c
186	3-Pc. Pottery Salad Sets	$1	49c
6	3-Pc. Ball Shaped Jug Sets	$1	49c
17	Ovenproof Cov. Casseroles	$1	49c
143	Colored Ball Shaped Creamers	15c	9c
195	9-Oz. Pottery Tumblers	12½c	5c
49	2-Qt. Ball Shaped Ice Lip Pottery Jugs	$1	49c
97	3-Pc. Console Sets	$1	29c
33	15-In. Lazy Susan Trays	$1.49	49c
108	8-In. Colored Pottery Vases	25c	12c
34	9-In. Colored Pottery Vases	39c	19c
46	10-In. Colored Pottery Vases	49c	25c
60	Decorative Vases	79c	39c
3,216	Odds and Ends Dinnerware Pieces	6c-15c	4c
211	"Chicago Scenic" Plates. Made in California.	$1	49c
82	18-In. Decorated Chop Plates	$1	49c

HANDY KITCHEN NEEDS

Quantity	Item	Was	Now
300	7-In. Stainless Steel Butcher Knives	39c	17c
114	Rolling Pins (Seconds)	25c	9c
13	Home Slicing Machines	$4.95	$2.89
325	Fibre Whisk Brooms	29c	18c
32	Shredder and Slicer	$1	29c
18	Vegetable Shredders	$2.98	49c
111	Cast Aluminum Fruit Juice Extractor	$1	25c
72	Clothes Hangers	10c	1c
77	Adjustable Metal Closet Shelves	$1	59c
136	Kitchen Memo Plaques	25c	10c
97	9x19 Metal Stove Pads	25c	10c
190	3 and 4 Jar Self-Seal Refrigerator Sets	$1	49c

PICNIC SUPPLIES

Quantity	Item	Was	Now
24	Picnic Baskets	$1.19	89c
18	Fitted Picnic Baskets	$1.29	89c
4	Fitted Picnic Baskets	$2.29	$1.79
11	Fitted Picnic Baskets	$3.49	$2.77
22	Charcoal Grills	98c	69c
24	Charcoal Grills	$1.29	94c
4	Charcoal Grills	$8.95	$4.95

SALE OF HOME NEEDS

4/8-In. All Rubber
Garden Hose

50 Ft. $2.19

25-ft. long. With factory vulcanized couplings. 130 only. $2.98 value.

Quantity	Item	Was	Now
49	O-Cedar Mops, Duster or Oil Type	98c	77c
300	Waterless Cleaner for Walls, Woodwork, ½-Gal.	49c	25c
73	16-In. Lawn Mowers, 4 Self-Sharpening Blades	$7.98	$6.99
121	Quaker Stretchers with Non-Rust Pins	$1.59	$1.19
233	Furniture Polish, Liquid Veneer, Neva Rub, Etc.	50c	9½c
255	Pts.—Day's Liquid Pine Cl'ner for Rugs, Walls, Etc.	39c	15c
186	Quarts Pine Cleaner	69c	25c
64	½-Gal. Pine Cleaner	$1.19	39c
240	Scrubbing Brushes	19c	6c
380	Mixed House Pt. (½-gal.)	$1.69	$1
180	Pints—Johnson's Traffic Cote for Floors, etc.	69c	47c
65	Vic-O-Spar Varnish, Glossy, Fast Drying, Gal.	$2.39	$1.99
96	3½-In. Paint Brushes	59c	39c
1500	Sq. Ft. Tile Wall Board, Sq. Ft.	25c	23c
42	16-Qt. Scrub Tubs	49c	44c
36	14-Qt. Garbage Pails	69c	59c
72	50-Ft. Clothes Lines	29c	19c
70	Quaker Stretchers, 2 inch Slotless Frames	$3.49	$2.88

SALE OF DINNER SETS

Only 105, 32-Piece
Dinner Sets

$2.99

11 patterns. Formerly $3.95-$5.95

Quantity	Item	Was	Now
14	41-Pc., Service for 6	$6.49	$4.77
7	35-Pc., Service for 6	$7.95	$4.77
36	53-Pc. for 8	$16.98-$19.98	$10.00
13	94-Pc., Service for 12	$14.98	$10.00
22	62-Pc., Service for 8	$19.98	$10.00
10	94-Pc. for 12	$18.95-$24.95	$15.00
11	94-Pc. for 12	$27.50-$34.50	$20.00
27	53-Pc. Service for 8	$7.95	$5.00

ENAMELWARE SPECIALS

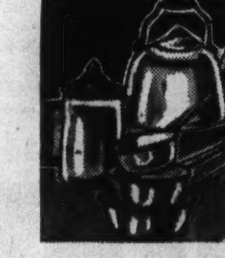

55c to 89c Value
Enamelware

39c

Only 372 pieces. Dish pans, percolators, covered pots, tea kettles, 3-pc. sauce pan sets, etc.

Quantity	Item	Was	Now
31	Broil-O-Pans	$1.98	$1.00
133	Bacon Crispers	69c	25c
66	Chrome Plated Skillets	98c	69c
98	Chrome Plated Well and Tree Steak Platters	$1.19	69c
123	Large Enamel Wash Basins	29c	15c
147	Large Enamel Mix. Bowls	29c	15c
584	Assorted Enamelware. Including ½-Qt. Double Boilers, Kettles, Sauce Pans, etc.	49c	23c
180	Grey Enamel Spoons	10c	5c

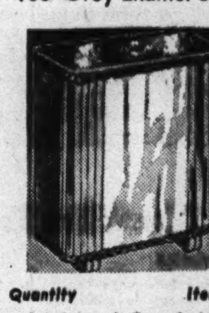

Mirror Front
Hampers

$2.95 and $3.95

$4.95 and $7.95 values. Smooth, easy-to-clean fibre bodies with mirror fronts. 49 only.

Quantity	Item	Was	Now
14	Metal Bench Hampers	$1	49c
23	Fibre Hampers	$1.39-$2.49	89c
35	Adjustable All Purpose All Steel Tables	$2.98	$1.98
26	Metal Waste Baskets	$1.25	69c
52	4-Pc. Canister Sets	79c	49c
48	Drop-Door Bread Boxes	79c	59c

SPECIAL HOME VALUES

Decorated Service Plates

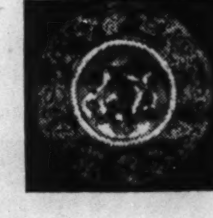

39c

9 and 10-in. 69c-$1 val. 175 only.

Quantity	Item	Was	Now
50	2-Slice Electric Toasters	$1	79c
32	Electric Curling Irons	29c	19c
63	2-Cell Flashlites	39c	25c
30	4-Cup Size Silex Coffee Makers. Discon. Model	$2.75	$1.99
26	Electric Door Chimes	$1	49c
38	2 Lite Bedroom Fixtures by "Porcelier"	$1.39	79c
20	Copper Lantern Fixtures	$1.98	$1.66
84	4-Pc. 8 Cup Glass Coffee Makers	$1.69	$1.29
76	Bath Window Drapes	$1.19	66c
42	Makeup Boxes	$1	66c
67	Bath Brushes	35c	19c
18	Celanese Rayon Covered Hampers	$2.98	$1.88
20	Bathroom Stools in Assorted Colors	$1.19	88c
57	Bathroom Mirror-Shelves	$1.19	88c
60	18x30-In. Bath Rug and Seat Cover Sets	$1	77c
26	5-Light Bronze Finish Fixtures	$4.95	$3.75
56	Ironing Boards	$3.95	$1.99
68	Electric Hot Plates	79c	66c
216	Bath Towel Bars, Soap Dishes, 39c, 69c, 89c, $1 and $2		9c

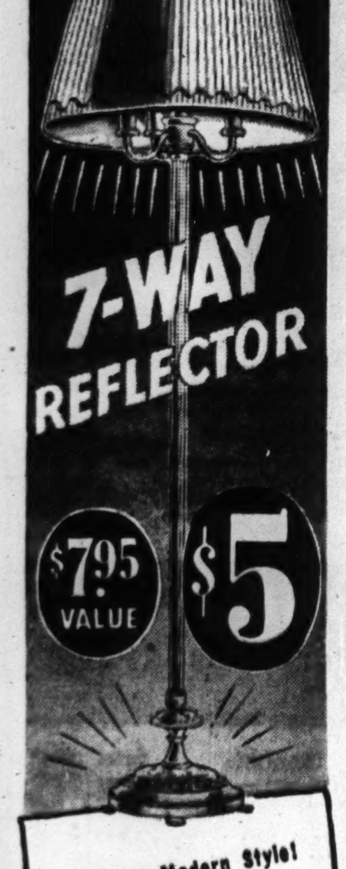

√ Smart Modern Style!
√ Night Light Base!
√ With Silk Shade!

Ivory or bronze finish stand, complete with silk shade. Student bridge lamps to match at this price.

CHINA LAMPS

$3.33 Value $2.59

China table lamps mounted on gold finished base. With matching silk shade. 125 only.

China Table Lamp

$5.95 Value $4.59

43 to sell. China table lamps on gold finished mountings. Decorative shades to match.

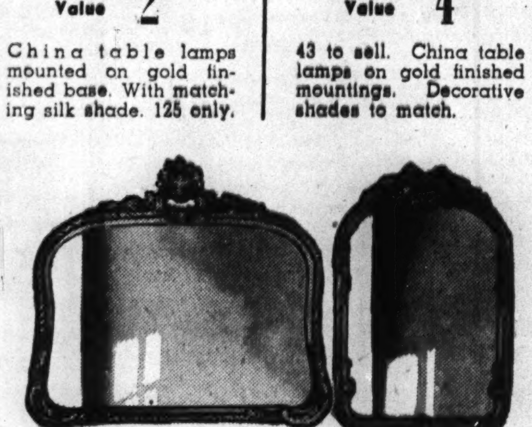

PLATE GLASS MIRRORS

$5.95 Value!

$5

Upright style. Various shapes. All of genuine plate glass.

$1 VALUE BOUDOIR LAMP

59c

Gold-mounted bases and washable shades. Only 100 to sell!

GIGANTIC CLEARANCE SALE OF RUGS

Save 25%-50% on Orientals, Broadloom, Linoleum!

Many Only One and a Few of a Kind—Many Not Listed—Items on Sale at Our State St. Store Only!

ROOM SIZE DOMESTIC RUGS

Size	Description	Value	Now
9x12	Seamless Wilton (Jute Weave)	$34.95	$19.95
9x12	Seamless Wool Face Axminsters	$42.95	$23.95
9x12	Bigelow Marvel Rugs in Solid Colors	$10.98	$3.88
9x12	Seamless Royal Wilton Rugs	$79.50	$55.00
9x12	Royal Karnak Worsted Wilton	$119.00	$88.00
9x12	Genuine Gulistans (floor samples)	$159.00	$109.00
9x12	Sheen-Type Wilton Rug	$98.50	$68.00
9x12	Mohawk Kavara Worsted Wilton	$98.50	$55.00
9x12	Seamless Washed Wilton (as is)	$98.50	$24.95
9x12	Washed Seamless Wilton (as is)	$98.50	$34.00
9x12	Northshore Wilton (as is)	$84.50	$28.00
9x12	Northshore Wilton (as is)	$84.50	$44.00
9x15	Fig. Wilton Broadloom Rug (as is)	$59.50	$28.00
9x12	Oriental Design Rug	$24.95	$14.88
9x12	Seamless Axminster, Green (soiled)	$44.50	$17.88
9x12	Chinese Hand-made Hooked Rugs	$84.95	$58.00
9x12	Whittal's Worsted Wilton Rug	$119.00	$84.50

COLORFUL THROW RUGS

Size	Description	Value	Now
22x34	Basket Weave Rugs	$1.19	77c
20x34	Patched Rugs	89c	55c
	2-Pc. Chenille Bath Set	$1.19	66c
24x48	Tufted Chenille Rugs	$7.95	$4.44
20x34	Loop-Tuft Rugs	$1.39	79c
2x4	Carved Wilton, Fringed all around	$6.95	$3.33
3x6	Fringed Oval Wool Rugs	$12.95	$7.88
3x5	Chinese Hand Hooked Rugs	$12.95	$9.88
27x52	Ideal Felt Rugs	$1.19	88c
3x5	Wool Axminster Rugs	$5.98	$4.98
27x45	Wool Axminster Rugs	$3.79	$2.88
36x63	Royal Wiltons	$12.95	$9.77
4.6x6	Wool Axminster Rugs	$13.95	$9.88

HARD FLOOR COVERINGS

Size	Description	Value	Now
9x12	Felt Base Rugs (Seconds)	$3.98	$2.00
9-Ft.	Wide Kolorflor (Inlaid Type)	89c	sq. yd. 55c
6-Ft.	Wide Armstrong's Emb. Remn'ts	$1.59	sq. yd. 89c
12-Ft.	Wide Armstrong's Felt Base	59c	sq. yd. 39c
6-Ft.	Wide Felt Base	35c	sq. yd. 23c
3x9-Ft.	Bordered Felt Base Rugs	$1.19	69c

Broadloom and Hall Carpeting

Size	Description	Value	Now
9 and 12-Ft.	Twist Effect Broadloom	$4.49	sq. yd. $2.99
9-Ft.	Wide Figured Wilton	$6.25	sq. yd. $4.55
27-In.	Velvet Carpeting	$1.49	yd. $1.00
27-In.	Figured Axminster	$2.29	yd. $1.77
27-In.	Figured Wilton	$3.98	yd. $2.88
27-In.	Fig. Wilton (jute carpet yarns)	$1.39	yd. 84c

"HURT" ORIENTAL RUGS

*Size	Description	When New	Now
9x12	Mahal Oriental	$219.00	$34.50
8.8x11.7	Arak	$198.00	$39.50
9x12	Chinese	$219.00	$54.50
8.10x12.7	Arak	$198.00	$59.50
9x12	Kerman	$219.00	$59.50
9x12	Chinese	$229.00	$69.50
9x12	Oushak	$198.00	$79.50
9x12	Kerman	$249.00	$79.50
9x12.4	Sparta	$219.00	$79.50
9x12	Oushak	$198.00	$59.50
8.8x11.9	Sparta	$229.00	$119.50
9x12	Assorted Antiques	$39.95	$14.99
9x12	Assorted Antiques	$34.95	$9.99
10x13	Kohorasson	$249.00	$89.00
11.6x25.10	Kandahar	$598.00	$389.00
10.9x12.6	Montaza	$229.00	$84.50

(*Above Sizes Are Approximate)

Odd & Oversize Handsome Orientals

Size	Description	Value	Now
14x10	Chinese Aubusson Rugs	$649.00	$477.00
14x10	Chinese Rugs	$559.00	$419.00
14x10	Ispahan Oriental Rugs	$498.00	$355.00
10.5x15	Sarouk Oriental Rugs	$569.00	$444.00
10.4x14	Miraban Oriental Rugs	$398.00	$299.00
9.7x14	Kerman Oriental Rugs	$398.00	$288.00
10.9x16.5	Kashan Oriental Rugs	$1,150.00	$688.00
6.8x9	Sarouk Oriental Rugs	$249.00	$177.00

(Sizes Are Approximate)

ROOM SIZE ORIENTAL RUGS

Size	Description	Value	Now
9x12	Lillahan Oriental Rugs	$249.00	$177.00
9x12	Tabriz Oriental Rugs	$349.00	$219.00
9x12	Chinese Embossed Design	$349.00	$219.00
9x12	Chinese Rugs	$298.00	$198.00
9x12	Chinese Aubusson	$649.00	$449.00
9x12	Sarouk Oriental Rugs	$349.00	$249.00
9x12	Chinese Rugs	$319.00	$198.00

ORIENTAL SCATTER RUGS

*Size	Description	Value	Now
2x3	Lillahan Orientals	$16.95	$11.00
2x4	Lillahan Orientals	$34.95	$22.50
3.6x5	Sarouk Orientals	$64.50	$46.88
3x5.6	Hamadan Orientals	$49.50	$24.95
4x7	Lillahan Orientals	$69.95	$44.00
2x4	Chinese Hand Woven Rugs	$26.95	$16.99
3x5	Chinese Hand Woven Rugs	$64.95	$39.75

(*Sizes in Oriental Rugs Are Approximate)

THESE ITEMS ON SALE AT GOLDBLATT'S STATE STREET STORE ONLY!

Note! This Sale at Our State Street Store Only . . .

GOLDBLATT BROS.
STATE ST. STORE • State, Jackson, Van Buren

It's a Riot!

SENSATIONALLY LOW PRICED! SAVE 25% to 50%! SALE OF FURNITURE

6th and 7th Floors Only of OUR STATE ST. STORE
OPEN MONDAY 'TIL 9 P.M.
After 6 P. M. Please Use State Street Center Entrance

Drastic Clearance Reductions Bring Unprecedented Values!

During last week's semi-annual inventory we segregated into one huge group all the short lots, odds and ends and one or two-of-a-kind pieces in our furniture stocks. These we have drastically reduced for immediate disposal to make room for new selections. Check these values! See for yourself, the spectacular savings they provide. Then, act quickly, profit by this compelling opportunity to buy quality and long-time satisfaction at sensational sale prices.

Sorry, No Phone Orders on Advertised Merchandise

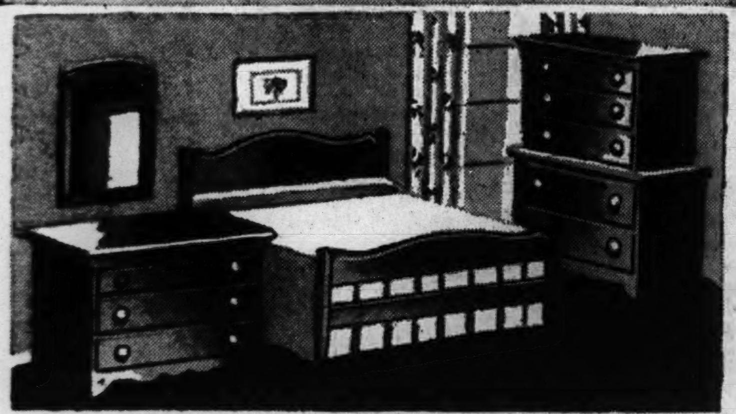

3-PC. SOLID MAPLE BEDROOM

17 Only! Regularly $59.95

$39 — $8 Down, $1.25 Weekly

Hardy solid maple bed, 5-drawer chest-on-chest and a 3-drawer dresser with a hanging plate glass mirror. Very sturdy! And at what wonderful savings!

Quantity	Description	Value	NOW
14 Only	3-Pc. Rock Maple Suite, 2 styles	$69.95	$44
2 Only	3-Pc. Modern Walnut Suite, 1 style	$69.95	$44
2 Only	3-Pc. Maple or Walnut Suite, 2 styles	$69.95	$49
6 Only	3-Pc. 18th Century Mahogany, 1 style	$69.95	$49

3-PC. MODERN WALNUT SUITE

16 Only! 3-Pc. Suite Valued at $79.95!

$55 — $12 Down, $1.25 Weekly

Full panel bed, 4-drawer chest and a 3-drawer dresser with a round plate mirror. All 3 pieces in waterfall modern styling. Oak interiors; center drawer guides.

Quantity	Description	Value	NOW
27 Only	3-Pc. Modern Walnut Suite, 7 styles	$89.95	$68
8 Only	3-Pc. Modern Walnut Suite, 3 styles	$119.95	$77
4 Only	3-Pc. Limed Oak Suite, 2 styles	$119.95	$77
11 Only	3-Pc. Prima Vera Suite, 2 styles	$119.95	$77

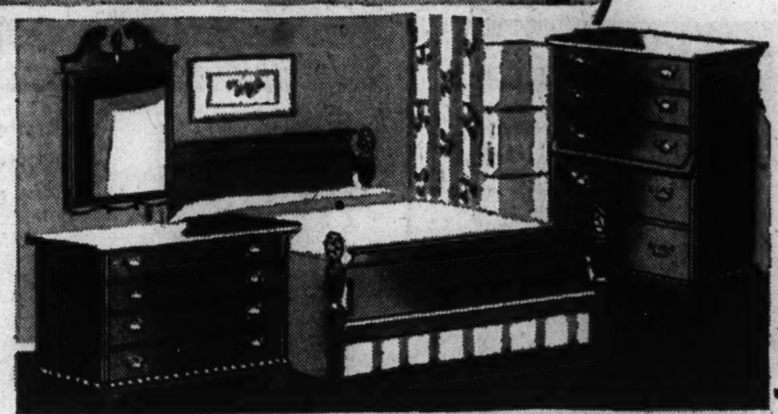

3-PC. 18TH CENTURY MAHOGANY

11 Sets Only! $99.95 Regularly

$68 — $14 Down, $1.25 Weekly

Graceful bed with pineapple designed posts, 5-drawer chest, 4-drawer dresser with hanging mirror. Dustproof, hardwood interiors, center drawer guides.

Quantity	Description	Value	NOW
6 Only	3-Pc. 18th Century Suite, 2 styles	$119.95	$77
3 Only	3-Pc. Mahogany Suite, 1 style	$129.95	$88
4 Only	3-Pc. Mahogany Suite, 2 styles	$149.95	$99
4 Only	3-Pc. Mahogany Suite, 1 style	$169.00	$118

SALE! SAMPLE SOFAS AND 2-PIECE SUITES

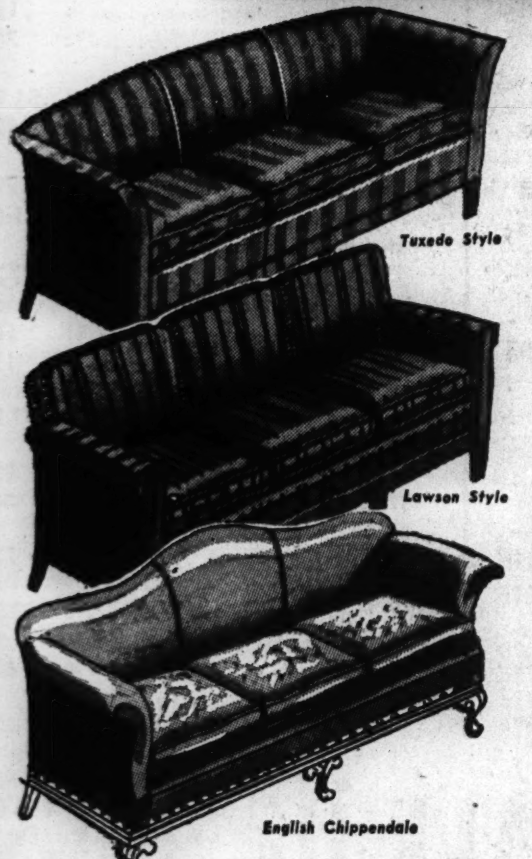

31 Only! Many Worth All of $89.95!

Lawson, Virginian, Duncan Phyfe, Tuxedo, Chippendale and Georgian Styles!

Attention you homemakers! The sofa you've admired can be yours at Goldblatt's amazingly low price now! Charming period styles . . . a type to suit your own needs. Many have 1 piece webb construction . . . your assurance of maximum wear! Some with solid mahogany frames. Choose from an array of luxurious coverings such as lustrous damasks, rich tapestries, others. Better hurry, because we have only one and two of a kind for this great selling!

Choice **$50**

$11 Down, $1.25 Weekly

Check the Savings You Make on Living Room Furniture!

Quantity	Description	Value	NOW
3	Standard Size Lawson Sofa with Tapestry upholstery and reversible cushions.	$44.95	$34.98
2	18th Century Sofa; 1-piece down and feather cushions; brocatelle upholstery.	$119.95	$89.95
4	5-yr. Mothproof Guaranteed Massive Kidney Sofa and Chair. Standard Mohair	$139.95	$99.98
6	Tapestry Sofa and Chair. Sagproof construction; reversible spring cushion.	$69.95	$50.00
21	Beautiful 18th Century Chairs	$49.95	$29.00
12	18th Century Love Seat. Damask and tapestry covered. Lawson, English Chippendale, Tuxedo	$49.95	$39.00
1	Fringe Base Tapestry Covered Regency Sofa	$89.95	$59.95
6	Louis XV Sofa and Chair. Upholstered in French Brocatelle. Many beautiful colorings	$139.95	$100.00

Quantity	Description	Value	NOW
1	18th Century Channel Back Sofa and Chair. Damask uphol. mahog. frame	$159.95	$118.00
3	Georgian Sofa and Chair in Brocatelle	$119.95	$79.95
1	18th Century Kidney Sofa and Chair. Channel back, mahogany frame	$119.95	$89.95
1	Damask upholstered Sofa and Chair. Solid mahogany frame, channel back	$139.95	$99.95
1	18th Century Kidney Style Sofa and Chair. Laced web construction	$139.95	$109.98
1	Channel Back Sofa and Chair. Rich Damask covering; solid mahogany frame	$139.95	$88.00
14	18th Century Occasional Chair. Tapestry or Damask Covering; variety of styles	$29.95	$19.95
16	18th Century Lounge Chair and Pillow-Top Ottoman; in rose or blue damask	$44.95	$29.98

One-of-a-Kind Sample Sale! MATTRESSES! BEDS! SOFAS!

Only 33 Beds — $10
$3 Down, $1.25 Weekly
- Wood or Metal Beds
- Full or Twin Sizes
- Choice of Styles
- Also Innerspring Mattresses

Modern poster bed, many other popular styles. All durably constructed. Limited quantities.

Only 69 Sample Mattresses — $15
$4 Down, $1.25 Weekly
- Woven Striped Ticking
- A. C. A. Coverings
- Many Worth $24.95

Many with pre-built borders, some inner-roll edges. Variety of styles, though limited quantities. Full or twin sizes.

Only 25 Sample Studios — $25
$6 Down, $1.25 Weekly
- Some with Metal Arms
- Many Have Wood Arms, Upholstered Arms
- Tapestry or Velour Upholstered

Sofa by day . . . opens into a double size bed for comfortable sleeping. Quantities are limited.

WHAT VALUES! DINETTE SETS

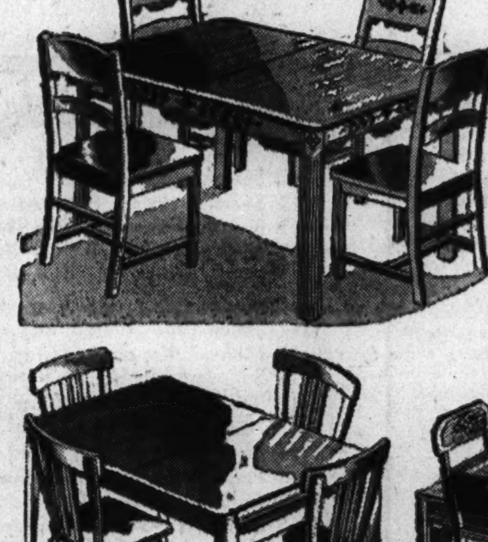

Solid Oak 5-Pc. Sets

18 Sets Only! **$17**

$4 Down, $1.25 Weekly

Heavy oak table, 30x40-in., extends to 50-in. 4 matching chairs. $24.95 value!

4, 5-pc. Suntan Dinette Sets worth $34.95 .... $25
12, 5-pc. Oak Dinettes. Leatherette seats .... $18 — Sets worth $24.95

$34.95 VALUE, 5-PC. SOLID MAPLE DINETTE

11 Sets Only! **$23**

$5 Down, $1.25 Weekly

Lovely, popular blond finish. 30x42-in. table extends to 52-in. 4 chairs that match.

1, $69.95, 5-Pc. French Set.....$39
7, $39.95, 5 Pc. Maple Set.....$29

$44.95 LIMED OAK 6-PC. SET WITH BUFFET

9 Sets Only! **$36**

$8 Down, $1.25 Weekly

Solid northern Wisconsin oak. 4 heavy chairs with upholstered seats, matching buffet.

2, $79.95 5-Pc. Mahogany Suite.$55
1, $49.95 5-Pc. Regency Suite...$35

LOOK WHAT $3 WILL BUY

Quantity	Description	Value	NOW
40	Chrome Chairs, assorted colors	$7.95	$3
43	Unfinished Chests; four-drawer	$4.49	$3
59	Dining Room Chairs. Walnut, mahogany; many styles	$7.95	$3
23	Odd Vanity Benches. Many finishes	$7.95	$3
29	Dinette Chairs. Odd stock	$5.95	$3
8	Magazine Racks; 3-ply veneer; massive, roomy	$3.95	$3
15	Sample Desk Chairs. Variety of smartest styles	$5.95	$3
23	Odd Bedroom Chairs. In assorted styles	$8.95	$3

LOOK WHAT $5 WILL BUY

Quantity	Description	Value	NOW
25	Kitchen Tables. White porcelain enamel top	$7.95	$5
16	Odd Chrome Chairs, leatherette seats	$9.95	$5
35	Dining Room Chairs, Odd Chairs	$9.95	$5
4	Fine Maple Beds. Full size	$12.95	$5
10	Unfinished Desks; 6-drawer	$6.95	$5
21	Chairs or Rockers; all hardwood frames; sturdy	$6.45	$5
41	Boudoir Chairs. Gay chintz; spring seats	$7.95	$5
12	Handsome Smokers. Walnut veneer and gumwood.	$9.95	$5

LOOK WHAT $10 WILL BUY

Quantity	Description	Value	NOW
12	Roomy Wardrobe, walnut finished	$14.95	$10
38	Sturdy Odd Wood Beds. Full or twin	$19.95	$10
10	Child's Chifferobe. Unfinished	$13.95	$10
5	Chest of Drawers. Odd lots	$13.95	$10
18	Dresser. Walnut or maple finished	$16.95	$10
28	Boudoir Chairs, Matching Ottoman; chintz	$14.95	$10
14	Crash Chaise Lounge. Coil spring seat. Comfortable	$12.95	$10
7	Occasional Table, 6 legs; walnut veneer and gumwood	$12.95	$10

LOOK WHAT $15 WILL BUY

Quantity	Description	Value	NOW
12	Platform Rockers. Velour upholstered. Spring seat.	$19.95	$15
21	Occasional Chairs; 18th Century. Damask covered	$24.95	$15
12	Kneehole Desk, 7 drawers. Walnut finished	$19.95	$15
12	Solid Maple Wing Chair. Reversible pillow back	$19.95	$15
10	4-Drawer Chests, walnut finished; roomy, sturdy	$19.95	$15
4	Dining Room Buffets. Walnut or mahogany veneer.	$34.95	$15
4	Odd Walnut or Mahogany Dining Tables	$34.95	$15
12	Odd Vanities. Many styles, finishes	$39.95	$15

THESE ITEMS ON SALE AT GOLDBLATT'S STATE STREET STORE ONLY!

Part 3 | Metropolitan Section

Chicago Sunday Tribune
THE WORLD'S GREATEST NEWSPAPER

Neighborhood News
Churches, Clubs, Schools
Radio Programs

N

AUGUST 2, 1942.

NORTH SHORE SHOWS GARDENS TODAY

LULLABY FOLK NOW CHILDREN'S HOSPITAL AIDS

Lightly They Banish Juvenile Fears.

[This is one of a series of stories on how the war is affecting the city's charitable institutions.]

On a sun porch at Children's Memorial hospital, 707 Fullerton avenue, at 8 o'clock in the morning 14 little boys and girls are playing guessing games. Absorbed in making each other at least "a third of a ghost," they have forgotten last night's homesick fears. Starting with the youngest, a nurse quietly leads them one by one away to the operating room. Reassured by the familiar adventure of Little Black Sambo, they go peacefully under the anesthetic.

Play in the Children's Memorial hospital is an integral and important part of the physical care program. A director of play, assigned to the regular administrative staff, not only is in charge of preoperative play but supervises and trains the volunteers and nurses in leading play activities. At the beginning of her training at the hospital, each student nurse is given eight class periods in play.

Group Play Emphasized.

Group play is emphasized to counteract the inevitable isolation of sickness. With a wide variety of activities in an elastic program, the children's favorites seem to be group singing, folk games, story telling, story acting, rhythm band, construction and crafts. A librarian from the Hild branch regularly brings the children books.

"I'd like to stay here like anything. I didn't know you had games here," said a 6 year old patient. Gone from Children's Memorial hospital are the traditional wan faces pathetically waiting for visiting hours or for releases.

One of the chief aims of the hospital is to give the child as nearly a normal day as possible. Along with the play program the Chicago board of education supplies four teachers to keep the children from falling behind in their studies. Each day during the regular terms the children are wheeled into a school room which they have decorated themselves with cutouts and drawings. There they follow the same course of study their old classmates are receiving in the public schools.

Treated as Human Beings.

The only child psychology used in the hospital is the practice of treating the children like responsible human beings and ignoring them when they do not deserve such treatment. For punishment, the child who refuses to conform to the group is ostracized for a time. Children are never forced to eat.

The average youngster in the hospital today is acutely ill, but his chances for recovery are almost three times as great as 10 years ago and his recovery will be accomplished in one-third less time. Accidents claim the largest number of patients. Cardiac cases are the second most numerous, altho during the last decade the total number has declined. Last year 4,324 sick children were provided with 50,822 days of hospital care. In addition, 12,965 patients made 61,686 visits to the clinic.

Eight small beds in a private home marked the founding of this hospital in 1882 by Mrs. Julia F. Porter in memory of her son, Maurice Porter. Today 272 beds in five pavilions arranged to avoid the risk of contagion provide for Chicago's sick children of any race, creed, or color from birth to 13 years old.

War Brings New Problems.

The war has brought new problems to the hospital. Since the beginning of 1940 the cost of maintaining one patient for one day has climbed from $6.13 to $8.64, an average of 41 per cent. Because the hospital cannot compete with the wages paid by war industries, there is an acute shortage of personnel in the dietary, laundry, and maintenance departments.

The army and navy have called many of the nurses and doctors, and it is in these groups the most serious shortage occurs. A year ago the hospital was staffed by 79 graduate nurses, while now the graduate staff has declined to 57.

The increased costs and shortage of personnel will force curtailment of some of the hospital's services unless more money can be raised for operation. More than 83 per cent of the cases are charity cases, and consequently the hospital must depend on contributions, endowments, and help from the Community fund to cover its running expenses. Last year there was a $5,000 deficit.

Pay What They Can.

The patients' families pay as much as they can afford. In response to a request for payment of a small balance due, a family wrote: "We are oh, so sorry because we weren't able to pay your $4, we ourselves were wondering when we could pay. Thank you. I hope we will be able to need your services again."

The hospital is prepared for any war emergency in Chicago. Black curtains enlivened with gay cutouts line each window, and equipment to use in case of air raids has been secured. The surgical equipment has been divided so that it may be used even if the operating building is bombed. Air raid drills and demonstrations of the fire extinguishers have been held.

City Vacations Popular as War Conditions Cut Down Travel Plans

In the good old summertime, when tires are few and papa's days off are even rarer, vacations in the city can be fun. Up and down, round and round, Gilbert Haring (left), 2515 Coyle avenue; Barbara Berner, 2625 Greenleaf avenue, and Kippy Terry, 2447 Lunt avenue, ride the prancing steeds of Riverview park merry-go-round.

[Riverview Photos by Kaitilla.]

Airplanes cut down to their size supply the day's thrill for Henry (left), Wayne, and Jean Robertson, while Sally Robertson, assisted by the park attendant, Ruth Hirt, has decided she wants to go too on this trip. Henry, Sally, and Jean live at 869 McKinley road, Lake Forest, while their cousin Wayne lives at 797 Summit road, Lake Forest.

At the end of a glorious day, there's still pink cotton candy and a park bench to rest on. But Mrs. Irene Shubert (left) and Linda Joy, 5017 North Western avenue; Mrs. Barbara Hein, Richard and Marilyn, 3137 North Damen avenue; Joan, Dianne and Mrs. Marie Schulte, 4721 North Artesian avenue, even in their weariness are deciding which will be their last ride.

Sailors' holiday? Great Lakes sailors practice their aim on metal ducks. They are hoping to win dolls to send back to their girls in Mississippi. More than 2,000,000 Chicagoans are expected to visit Riverview park this summer.

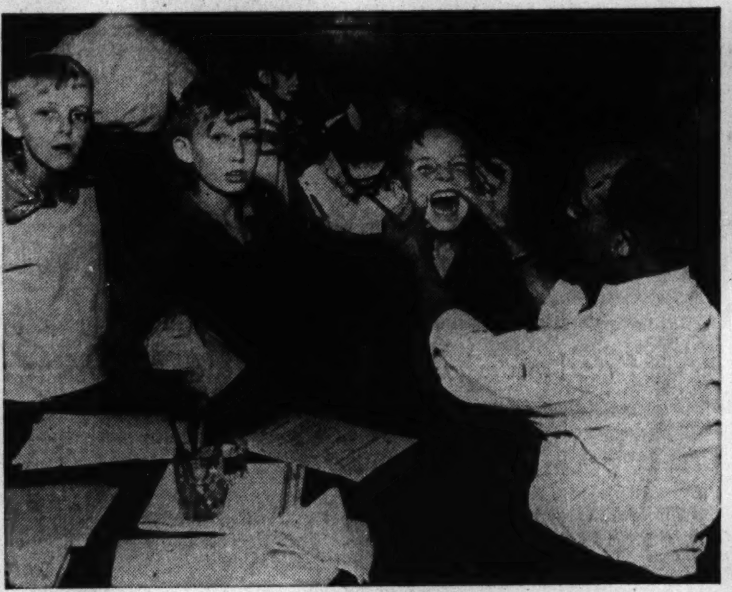

If north side youngsters can't go away to camp, the camp comes to town for them. At Welles park more than 235 children are gaining experience in outdoor living thru the summer day camp program. Neighborhood physicians give each child an examination to prevent contagious disease epidemics.

[Park District Photo.]

Strike one! Aw, it was a ball. The blind referee is Eugene Libner, Welles park instructor, while Clifford Kantor (left), James Fartin, Morton Lenenberg, and Harold Lilja are participants in the game.

On hot days the Welles park wading pool is a popular spot for cooling off. Once a week the campers have a swimming lesson at California park pool. Imitating even the small details of camp life the youngsters write a letter home once a week.

Camping is a family affair! Warren Shamhart (left), Mrs. Clyde Holland, and Patricia, 2155 Sunnyside avenue, and Mrs. Harold Shamhart, 4482 Keokuk avenue, have come to the park to watch the fun.

[TRIBUNE Photos.]

He Flies Thru Air but Heart's Not Quite in It

(Pictures on page 5.)

The "daring young man on the flying trapeze" has gone to war and Lieut. Irving P. La Framboise, son of Mr. and Mrs. J. T. La Framboise, 6412 Magnolia avenue, who formerly was a member of the "Flying Le Clares" trapeze troupe of Ringling Brothers and Barnum and Bailey circus is now a flying instructor at Napier field, the army air force's advanced flying school in Dothan, Alabama.

Lieut. La Framboise is a graduate of Senn High school where he was a member of the championship gymnastic teams in 1931 and 1932. His work in high school meets attracted the attention of Johnny Behr, athletic director of the Illinois Athletic club.

Learns Air Fundamentals.

La Framboise, with several other boys, was invited to use the facilities of the club. Mr. Behr, a rabid circus fan, took the boys in hand and trained them as a circus trapeze act. "The Flying Behrs," as this act was known, filled the air of the Chicago World's fair in 1933 and 1934 with flying bodies. It was here that Lieut. La Framboise acquired that sense of coordination and timing which helped make him a top-notch army pilot.

In the next few years La Framboise, still under the aegis of Johnny Behr, played with the Hagenback Wallace circus, Ringling Brothers and Barnum and Bailey, Shrine circuses, and vaudeville circuits from Maine to Hawaii. In 1938 he reached the top of the big top and joined the famous "Flying Le Clares" who played with Ringling Brothers.

Tries to Get Overseas.

He continued with this partnership until 1940 when he left for Canada to join the Canadian army, "So I could get overseas as fast as possible." He tried to enlist in the famous Princess Pat regiment, but when the recruiting officer heard of La Framboise's previous experience he put him in the royal Canadian air force where he won his wings at Moncton, New Brunswick. Altho Lieut. La Framboise tried to get into combat duty, because of his flying ability he was kept in Canada as an instructor.

After Pearl Harbor, Lieut. La Framboise transferred to the United States army air force, again "because I thought that surely this was my chance to get a crack at the world assassins." However, after receiving his commission in the army air force on May 11, 1942, he was assigned to Napier field as a flying instructor.

And that's where the "daring young man on the flying trapeze" is "flying thru the air with the greatest of ease," teaching others to do the job he wants so much to do himself.

Appeal for Books Needed in Fort Sheridan Library

The Fort Sheridan Volunteers committee has issued an appeal for more books for the circulating library at the fort. According to Miss Dorothy Russell, post librarian, there is a great demand for mathematics books of all kinds. Persons wishing to contribute any kind of books are asked to take them to the library in the service club at Fort Sheridan.

S. J. Modzikowski Elected Peoples Gas Legion Head

Stanley J. Modzikowski recently was elected commander of Peoples Gas post of the American Legion. Other newly elected officers of the post to be installed in October are Christ A. Madiol and William E. Lambrecht, vice commanders; Herman Goegle, chaplain, and Leo La Gesse, sergeant at arms. Warren G. Joadwine is the retiring commander.

'The Little Foxes' on Week's Bill for Belfry Players

The Belfry Players of Williams Bay, Wis., will present "The Little Foxes" each night thru next Sunday as its fourth play in the ninth summer season.

Elston Avenue Methodist Church Has New Pastor

The Rev. Carl H. Malmquist has been appointed pastor of Elston Avenue Methodist church, Miltmore and Ardmore avenues. He leaves a pastorate in Galva, Ill.

Honor Oldest Chicago Pastor at Fete Today

The Rev. P. C. Conway, pastor of Nativity church, 653 West 37th street, will be a guest at the festival today at St. Gilbert's parish hall, Grayslake. Father Conway, 83 years old, is dean of Chicago pastors.

Taggers Plan Drive.

Committee members for the Have-a-Heart tag day, to be held thruout the Chicago area Sept. 14, will meet at the home of Chairman Mrs. Roy L. Davis, 2672 Stewart avenue, Evanston, on Tuesday

Hold First Blind Retreat at Mayslake in November

The first retreat for the blind is being planned at Mayslake, Franciscan center near Hinsdale for the week-end of Nov. 27-30. Organizations and institutions for the blind, as well as individuals, are making reservations now.

Library Director.

Lee J. Quasey has been appointed a director of the Lake Bluff public library to fill the unexpired term caused by the resignation of W. J. Dann Jr.

War Adds New Prize for Old Settlers' Day

Chicago Old Settlers, who have heard the rumbling guns of many wars, take cognizance of another war tomorrow when they gather in Harm's park for their 68th annual picnic.

To the member of their group with the greatest number of direct descendants in the armed forces they will present a gold medal of distinction. And, as at the 67 preceding picnics, the old timers also will compete for the seven "oldest" medals.

Between 4,000 and 5,000 Chicagoans are expected to attend the reunion which is sponsored by the Chicago Turners. At 1 o'clock the registration stand will open, where Old Settlers, over 40 years old, who have lived in Chicago since 1917, may register for badges and enter their names for the medal awards.

100 of Civil War Days.

At last year's picnic there were more than 300 persons who lived in Chicago before the 1871 fire, and well over 100 who were here in the Civil war days or earlier. And, of course, there were thousands to whom the gay nineties were personal history.

The first of the medals to be distributed at 7 o'clock will go to the old settler present who has resided continuously in Chicago or Cook county for the greatest number of years. Last year this award was presented to Henry Traffley, 2460 Winona avenue, who had resided here since 1854.

A similar award was made to an old lady settler, Katherine Kirscher, 6632 South Oakley avenue, who had been a Chicagoan since 1852.

The third award will be given to the old settler who has been longest in the employ of the same business concern and who is still employed by the firm at the present time. Last year's winner was Ivar Hjelmquist, 6318 North Western avenue, who had been with Gall and company 52 years, four months.

Longest in Same Home.

The old settler who has lived at the same residence for the greatest number of years will receive the fourth gold medal. Clara G. Bartz carried off this prize in 1941 for having lived at 1731 West Huron street since 1872.

To the married couple whose combined ages give the greatest number of years goes the fifth award. The Leindeckers, 6541 South Sangamon avenue, won this medal last year with a total of 170 years.

Medal 6, presented annually to the head of the family who has the largest number of children and grandchildren living, and if possible, present in the park, was won last year by Henry Poedtke, 3735 North Spaulding avenue, with 9 children, 23 grandchildren, and 3 great-grandchildren.

The last of the regular awards is made to the oldest person present pensioned by any business concern, city, county, state, or federal government. This was given to W. J. Palmer, 8942 Exchange avenue, last year. Mr. Palmer was pensioned in 1931 after 59 years' service with the Illinois Steel company.

Bouquets to Dancers.

During the afternoon, preceding the picnic supper and awarding of medals, an orchestra will provide music for dancing. At 4 o'clock a prize dance for the oldest couples will take place, and those 10 couples whose combined ages total the greatest number of years will receive large bouquets of flowers. Picnickers, whose costumes are adjudged the oldest and most authentic, also will receive prizes.

General chairman of the picnic is H. F. Chaveriat, 1616 North Ogden avenue. Assisting him as secretary is F. J. Foster, 1629 North Shore avenue. Charles Eichin, 3932 North Hamilton avenue, heads the committee in charge of medal registration. Entertainment and prize dancing will be handled by Charles W. Keefer, 5553 North Clark street, and his committee, Louis Niesen, 6346 N. Glenwood avenue, will supervise decorations. Emil Freudenthal, 1134 Addison street, is in charge of games. Refreshments are the special duty of Otto Stender, 834 Willow street, and his committee members.

TRIBUNE PAGES HOLD CENTER OF INTEREST IN WINDOW DISPLAY

(Picture on page 6.)

Full page pictures taken from THE CHICAGO TRIBUNE provide the center of interest in a striking window display in the store of the Public Service Company of Northern Illinois at 521 Central avenue in Highland Park.

The importance of aircraft in the present war is the theme of the display, prepared by Edward A. Menke, district superintendent for the company, and John P. McHugh, store supervisor. The Tribune reproductions chosen are ones in which airplanes played a decisive part.

They include the artists' conceptions of the attack on Pearl Harbor, the battle of the Coral sea and the battle for Luzon. There are also the full page pictures of Capt. Colin P. Kelly and of Gen. Douglas MacArthur, as well as full page reproductions of Tribune war cartoons.

Interspersed among the pictures are 19 scale models of modern war aircraft. These models were constructed by Harold Schimmelfeng, 16 year old Highland Park boy who is recognized as an expert on aircraft identification, and whose plane models are used in the teaching of this important art.

McHugh declared last week that the present display has attracted more attention than any in recent weeks. It will remain in the window thruout this week, he said.

VISITORS TO SEE PROUD OWNERS' INITIAL CROPS

Competition Lively Among Neophytes.

BY NANCY M'INERNY.

Those north shore gardeners who proudly insist that no one can beat their prize tomatoes are playing host today to their neighbors who want to see if anybody else's corn is as high as their own. Today the war gardens of several north suburbs will be open to the public but more kibitzers than gardeners are expected, for the back yard farmers are too busy picking their beans.

The garden "open house" was organized by Mrs. Albert Farwell, newly appointed chairman of victory gardens for OCD division 8, which includes the north shore suburbs from Highland Park to Waukegan. Mrs. Farwell is also president of the Lake Forest Garden club. Community chairmen working with her include Mrs. Charles Ruhl, Lake Bluff; C. E. Pfister, Highland Park; Fred Helgren, Waukegan; Mrs. Thomas A. Connors, Lake Forest; Richard M. Harvey, Deerfield, and R. L. Newenham, North Chicago.

650 in Highland Park.

In Highland Park, 650 families are gardening for victory this summer, and Mr. Pfister estimates that more than half of them had never weeded a potato patch before this year. Early in the spring, the OCD in Highland Park distributed 5,000 tomato plants and 2,000 cabbage plants, but the gardeners supplied their own seed.

Every garden plot, whether it is large or small, boasts corn and tomatoes, the favorite crops. Radishes, peas, beans, lettuce, chard, and beets have already been harvested. In addition to the numerous back yard plots, Highland Park maintains five community gardens.

To teach the children where their food comes from, a junior garden program has been organized under the supervision of Edson Rice of the Men's Garden club. The children have gardens of their own and are promoted to various offices in the Junior Victory Army corps according to the number of hours they work in the gardens.

Men's Club Plans Show.

The climax of the gardening season will be reached Sept. 12 and 13 when the vegetables from these war gardens will be exhibited at the Men's Garden club fall show. In the meantime canning demonstrations are planned as well as lectures on the methods of drying vegetables, storing them in pits in the back yard, or freezing them for midwinter dinners.

The war gardens in Lake Bluff are 10 years old, dating back to the depression days when the community organized the gardens to keep the people on relief busy as well as to provide them with food. The gardens were so successful that other members of the community asked to participate. Now 90 families work 20 acres of garden, where the smallest plots are 50x60 feet. Mrs. Ruhl pointed out that more than 50 per cent of the work is done by women gardeners.

In Lake Bluff, each family provides its own implements and seeds, while the ground is plowed by the township. As in former years, this year all the excess flowers are sent into Chicago's hospitals, while the excess vegetables are sent to the Arden Shore camp and the orphanage in Lake Bluff. The families already have started to harvest their corn, potatoes, and beans.

Deerfield Boastful.

Mr. Harvey bragged that more vegetables are raised in Deerfield than in two out of three Cook county towns, outside of Chicago. The gardeners are not organized. "They're too busy hoeing potatoes to have time for parading," he said, and estimated that more than 600 families put on overalls to work in their back yards. According to Mr. Harvey, buying of canned vegetables from the community grocers has practically disappeared. The only war garden casualty reported so far in Deerfield has been one case of poison ivy.

Greenhouses in Waukegan sold twice as many tomato plants this year as last, because of the war garden program, Mr. Helgren reports. Altho the Waukegan program has stressed back yard farming, there are six large garden plots. The WPA 20 acre garden on Lewis avenue has already produced 425 cans of peas, which will help to feed 1,000 school children next winter. The Girl Scouts are cultivating a garden, while several families of navy officers are weeding a large garden opposite the Bella Casa apartments. Around the wire mills, large garden plots are flourishing, where the mill employés are taking advantage of their lunch hours to dig in their patches.

Chard Comes Into Own.

Swiss chard has gained in popularity this year, because in the Red Cross nutrition classes, the women gardeners have learned about the exceptional vitamin content of this vegetable. The first potatoes were harvested last week. Canning demonstrations have been held to show the possibilities of saving vegetables for the winter months and to acquaint the gardeners with sugarless recipes.

V's for victory, planted in parsnips, fourth year at Lake Forest. Gardening is part of the school curriculum, and a 6x12 foot garden plot is assigned to each child. Prizes are awarded for the best crops. There are 68 additional war gardens in the community.

118 NORTH SIDE USERS RATIONED 256 TIRES, TUBES

New Car Permits Given to 43 Others.

One hundred eighteen north siders were among the Chicago individuals and corporations alloted new tires and tubes for automotive vehicles during the week end'ng July 24. Of these, 79 were granted purchase certificates for 98 tires and 111 tubes for passenger automobile use. The other 39 were authorized to buy 95 tires and 52 tubes for use on trucks and buses.

PASSENGER TIRES AND TUBES.

	Ti.	Tu.
Harry P. Bauler, 1813 Mohawk	0	1
Pepsodent Co., 141 W. Jackson	0	1
A. R. Kesner, 5900 Sheridan	0	1
Keelite Prod. Co., 315 W. Hubbard	0	1
Alan Wright, 2738 Sheffield	0	5
C. Holzman, 6707 Greenview	0	1
Frank S. Gadwood, 610 N. La Salle	0	1
W. A. Thomas, 931 W. North	0	1
Francis E. Fischer, 4840 N. Hermitage	2	3
Dr. O. E. Stroneier, 4735 Broadway	5	0
S. Sperling, 3603 Pine Grove	0	2
E. Anderson, 3516 Sheffield	1	3
Dr. L. F. Skleba, 2215 Addison	1	1
R. Schatterman, 5848 Magnolia	0	2
Rev. V. C. Lynch, 6325 N. Washtenaw	2	0
F. Overheu, 3608 Halsted	0	3
Laier Rodel Co., 5029 N. Western	1	1
S. Kutcher, 2008 Montrose	0	3
G. C. Eagle, 2805 Lunt	2	2
Nancy H. Barker, 1401 Astor	1	0
Dr. J. B. Nyerly, 310 S. Michigan	1	1
Archibald B. Bunwood, 205 W.Wacker	0	1
Capt. John N. White, 300 W. Chicago	1	0
Chris Paschen Corp., 1448 Clybourn	4	0
F. H. Schultz, 530 Arlington	1	0
L. L. Gerczynski, 845 Wolfram	3	1
L. Lerch, 1124 Belmont	4	1
Dr. John Pishotta, 3179 N. Clark	2	0
Frank Malick, 857 Fletcher	0	4
Allied Cleaners, 7246 N. Western	2	0
Dr. F. Gorecki, 1931 Wilson	1	1
G. W. Larson, 1706 Jonquil	1	1
Union Tank Car Co., 228 N. La Salle	0	1
Richard S. Ades, 1547 Farwell	1	1
Paul A. Johnson, 1036 N. Wells	2	0
Joe Morris, 35 S. Dearborn	0	5
J. Oberly, 341 E. Ohio	0	1
A. R. Crawford, 5435 N. Artesian	0	1
F. B. Cassidy, 849 Sunnyside	3	3
Rev. E. T. Boyle, 3546 N. Paulina	1	1
Dr. I. W. Madura, 227 E. Superior	4	0
John Mackay, 3245 N. Damen	1	2
P. J. Fleming, 5220 N. Damen	4	4
Rev. E. M. Anderson, 3516 Sheffield	1	0
L. E. Pariseau, 3701 Ravenswood	3	1
E. L. Peterson, 5826 Clark	0	4
George Albert, 4054 Sheridan	1	0
G. M. Heiser, 6307 Glenwood	5	4
H. G. Schierholz, 435 W. Ontario	0	1
W. B. Kantor, 6951 N. Ashland	0	3
M. A. Rothstein, 5200 Sheridan	0	1
F. W. Stewart Mfg., 4311 Ravenswood	0	1
W. E. Beck, 218 George	4	0
G. B. Wright, 228 N. La Salle	0	1
White Baking Co., 215 S. State	0	1
W. C. Paul, 4858 N. Washtenaw	2	0
T. C. Evans, 163 W. Superior	4	0
United Cork Co., 1151 Eddy	2	2
Shenandoah Fun. Liv., 3635 N. Halsted	0	2
J. A. Lindstedt, 3476 Clark	0	1
Richard W. Post, 1533 Wolfram	0	2
Louis Schwanke, 1916 Bradley	5	0
W. J. Curtin, 3518 N. Clark	0	5
Better Elec. Co., 5312 Broadway	1	0
Ruth Sander, 1637 Summerdale	3	4
W. P. Hofstetter, 6026 Winthrop	5	2
G. Albert, 4054 Sheridan	1	0
Dr. Doan R. Gosson, 4554 Broadway	1	1
Shirley R. Zohrlant, 1553 N. Clark	2	1
Rev. Saul K. David, 525 Briar	1	0
Franklin Rockefeller, 608 S. Dearborn	5	1
Milton A. Romney, 1166 Diversey	0	1
A. A. Steiner, 176 W. Adams	0	1
Dr. C. E. Healy, 1245 Winona	0	1
Maier Rodel Baking, 5029 Western	1	3
R. C. Keppler, 1239 Greenleaf	0	1
F. P. Nippert, 4617 Dover	1	0
P. P. Okey, Junior terrace	1	0
R. B. Roberts, 5710 Winthrop	0	5

TRUCK TIRES AND TUBES.

	Ti.	Tu.
Krema Trucking Co., 119 Wacker	12	0
Mercantile Laundry, 153 W. Chicago	6	5
Oakley Bottling Co., 2244 Fullerton	1	1
Continental Baking, 1301 Diversey	4	0
Sam Gobbo, 2057 Sheffield	3	3
Edgewater Hotel, 5349 Sheridan	2	3
Aug. Burke Roofing, 2621 N. Halsted	2	2
North Shore Dairy, 1818 Howe	0	4
Rock Road Const., 5915 Rogers	1	0
Better Elec. Co., 5312 Broadway	2	3
H. Anderson, 1616 Olive	0	1
J. La Mantia Co., 143 S. Water Market	1	0
Consumers Co., 111 W. Washington	2	1
Peter Hand Brewing, 1632 Sheffield	1	0
Ernest Freeman & Co., 416 W. Erie	0	1
Union Linen Co., 4131 Ravenswood	4	4
Sam Pershing, 7 S. Water Market	1	0
Mid-State Trailer, 1014 S. Michigan	2	2
Bowman Dairy Co., 140 W. Ontario	4	0
D. Fotte, 1338 S. Michigan	2	0
Standard Oil & Fuel, 20 N. Wacker	2	2
Brown & Keer, 3747 Clark	1	1
Continental Baking, 1301 Diversey	8	0
Derby Steam Co., 220 W. Ontario	0	1
Blatz Brewing Co., 1500 Greenview	4	0
Saunemin Prod., 116 S. Water Market	3	1
G. E. Copping, 212 W. Hubbard	2	0
John S. Tojan, 3036 N. Halsted	4	4
Universal Trailers, 4884 Clark	2	2
Western United Dairy, 1451 Grenshaw	4	0
Consumers Co., 111 Washington	2	2
Vito Carbonaro, 167 S. Water Market	1	0
Battistini Bros., 102 S. Water	0	1
Laundry Service Corp., 3139 Clark	4	0
D. M. Molloy, 2201 Farwell	2	4
A. Trapp, 3132 Rockwell	3	0
M. Schamberger Co., 3840 Southport	2	2
E. Bock Catering, 2855 N. Halsted	1	1
John Kuan Jr., 3161 N. Halsted	0	1

NEW CAR PERMITS

John M. Costes, 111 W. Washington-st.
C. H. Whitcroft, 120 S. La Salle-st.
Integral Dowel Bar Co., 105 W. Madison-st.
A. William Marburg, 1826 Diversey-av.
Alphonse C. Poell, 2049 Waveland-av.
J. J. Duffy Co., 176 W. Adams-st.
Ernie Sell, 1205 Sherwin-av.
John H. Downer, 608 S. Dearborn-st.
Chgo. Mil. & St. Paul R. R., 700 Fulton-st.
Paul J. Krez Co., 444 N. La Salle-st.
Chgo. & Western Ind. R. R., 47 W. Polk-st.
Pure Oil Co., 35 N. Wacker-dr.
North. Refrig. Line, Inc., 600 S. Michigan-av.
Everson Manufacturing Co., 214 W. Huron-st.
General Finance Corp., 184 W. Lake-st.
Bowman Dairy Co., 140 W. Ontario-st.
Hyman Michaels Co., 1212 S. Michigan-av.
United States Gypsum, 300 W. Adams-st. [6]
Federal Security Agency, 20 N. Wacker-dr.
W. J. Engel Co., 219 S. Water Market.
Rev. Stewart D. White, 5249 Kenmore-av.
Burhof Paper Co., 1071 Division-st.
Union Tank Car Co., 228 N. La Salle-st.
Aircraft Appliance Corp., 231 S. La Salle-st.
Simon Horwitz & Son, 216 S. Water Market.
C. Wayne Braid, 5825 Glenwood-av.
Standard Elec. Time Co., 53 W. Jackson-blvd.
White Consolidated, 1735 Fullerton-av.
Dr. Francis L. Lederer, 307 N. Michigan-av.
Otto F. Schutter, 7440 N. Hermitage-av.
Michael J. Kennedy, 47 N. Odgen-av.
Bert H. Gyllin, 1617 Carmen-av.
Henry S. Leighton, 6317 Kenmore-av.
Frank Burke & Sons, 35 S. Dearborn-st.
Kellogg Sales Co., 400 W. Madison-st. [2]
G. W. Hanney, 1217 Rosemont-av.
Frank W. Kane, 1601 Thome-av.
Clyde Diederich, 839 Diversey-av.
Albert Miller & Co., 308 W. Washington-st.
George L. Dunfee, 228 N. La Salle-st.
Automot. Mach. Tool Wks., 901 Webster-av.
Clarence E. Holmes, 2345 Devon-av.
E. Warren Rehnstrom, 5956 N. Ashland-av.

Winners in Neatest Farm Contest

John B. O'Connor of Wilmette, owner of Provident farm, recently named grand champion neat farm in the ninth annual neatest dairy farm contest, sponsored by the Pure Milk Association of Chicago, congratulates Mr. and Mrs. Leslie Winter, farm managers, on their part in keeping the farm in battle trim for efficient milk production.

Farm owner and manager receive the news that their farm has won first place in district 4 in the Pure Milk association's ninth annual neatest dairy farm contest. E. H. Johnson (left) of Winnetka is owner of the prize winning Sherwood farm near Union Grove, Wis. Its manager is Kenneth Weaver, who has had long experience with purebred Holsteins.

PROVIDENT FARM JUDGED NEATEST IN CHICAGO AREA

Wilmette Man Owner of Tract Near Harmony.

Provident farm near the village of Harmony, owned by John B. O'Connor of Wilmette, has been adjudged grand champion neat farm of the Chicago milk shed in the ninth annual neatest dairy farm contest sponsored by the Pure Milk association of Chicago.

Another north sider, E. H. Johnson of Winnetka, is owner of the prize winning Sherwood farm near Union Grove, Wis., champion of District 4 which embraces Racine and Kenosha counties.

Mr. O'Connor's 185 acre farm is operated by Mr. and Mrs. Leslie Winter and their 15 year old son, Albert. "They're the ones who deserve credit for winning," said Mr. O'Connor when he learned of the grand award. Grand championship prize is two $100 war bonds.

Score Nearly Perfect.

Provident farm scored 99½ points, highest among 19 finalists. The score was based on cleanliness of every building and all milk utensils, on the orderly condition of the fields and the roadsides, and on the healthy condition of the herd.

This is the third year Mr. O'Connor has entered his farm in the contest, and last year it won first place in District 5 of the association. The 30 cow herd produces nearly a thousand pounds of milk a day.

The District 4 winning farm is operated by the Kenneth Weavers, "real dairymen," according to the final judges. Mr. Johnson won second place in the 1941 district contest with his Wisconsin farm and stepped up this year to district championship, scoring highest among nine District 4 farms entered in the contest. The 36 cow herd at Sherwood farm produces 800 pounds of milk a day. The district first prize is three $25 war bonds.

Judges of Contest.

Judges in the contests were Dr. H. A. Ruehe of the University of Illinois, Prof. H. W. Gregory of Purdue university, and Prof. L. C. Thomson of the University of Wisconsin.

Next Sunday will be visitors' day, when the winning farms will be open for inspection.

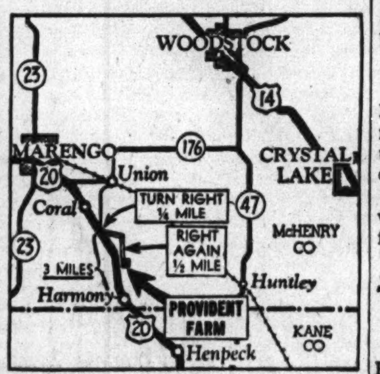

Map locates Provident farm, grand champion in neatness contest conducted by the Pure Milk association in the Chicago milk shed.

St. George Mothers' Club to Have Party Wednesday

For the benefit of the St. George High School Mothers' club, Mrs. Theodore W. Schaefer will entertain with a garden party, including luncheon and cards, at her home at 6539 North Rockwell street next Wednesday.

CHURCHES OFFER VARIED FARE IN TODAY'S SERMONS

Vacations to Bring the Pulpit Guests.

The Fullerton Covenant Presbyterian church has announced its schedule of speakers for the month of August, while the Rev. Eldon George Lindberg, pastor, is on vacation. This morning Dr. John Thompson, pastor emeritus of the Chicago temple, will address the congregation. On Aug. 9 the acting pastor will be Dr. Floyd V. Filson, member of the faculty of the Presbyterian Theological seminary; Aug. 16, the Rev. J. Heydon Lampe, minister of the College Presbyterian church, Alton; Aug. 23, Dr. Frederick F. Shannon, pastor emeritus of Central church, and Aug. 30, Dr. Henry Little of Frostburg, Md.

Dr. Ernest F. Tittle, pastor of the First Methodist church of Evanston, will conclude a series of sermons on "Great Affirmations of Christian Faith" and will preach for the last time before going on vacation this morning. "The World Christian Community" will be the topic of this final sermon.

Five leaders of different religious and racial backgrounds will discuss their beliefs at the Sunday services of the Glenview Community church during August. This morning Mrs. Marjorie McCormick of the Bahai faith will speak on "Pattern for Future Society." On Aug. 9 Rabbi Benjamin H. Birnbaum of Ner Tamid congregation will discuss modern Judaism. A Negro minister from the University of Chicago, the Rev. Homer McEwen, will talk on "The Negro's Hope" on Aug. 16. On Aug. 23 "What Did Jesus Say?" will be the subject of Dr. Peter Woo of Peiping China. On Aug. 30 the Rev. Michize Uratini, Japanese Christian minister, also of the University of Chicago, will discuss "What Can Christianity in America Do for Japan?"

MOODY INSTITUTE TO GRADUATE 162 ON WEDNESDAY

Moody Bible institute will graduate a class of 162 in commencement exercises at 7:45 o'clock Wednesday evening in the Moody Memorial church. The Rev. P. B. Fitzwater, dean ad interim of the institute, will speak.

Forty-five of the graduates are volunteers for foreign mission service, with Africa and South America leading the list of the continents where the students plan to work.

North siders in the group are Mrs. Lucy Hanssen, 7 West Pearson street; Ethel Peterson, 5045 North Francisco avenue; Kenneth Rude, 168 West Chicago avenue; Mary Jane Teich, 819 North Wells street; Wendell Hansen, Waukegan, and Viola Shelton, Evanston.

HIGHLAND PARK JUNIORS HELP TO COLLECT GREASE

More than 200 junior block captains in Highland Park are hard at work collecting grease and tin cans under the supervision of the civilian defense committee. Chairman of the committee is Mrs. Walter L. Rubens who recently succeeded Mrs. Philip Ringer when she was named conservation chairman of the OCD District 8. Members of Mrs. Rubens' committee are Mrs. Harry M. Pier, personnel director; Mrs. Edward I. Colombo, publicity; Mrs. J. Stannard Baker, broadsides; Mrs. Daniel Gutmann and Mrs. Lee Supple, school relations; Mrs. Paul Daube and Mrs. Tom Wyles, grease campaign; Mrs. Charles Spencer, bottle collection, and Mrs. Mark Goldsmith, city salvage boxes.

N. U. PLAYERS PRESENT 'BEAUX' STRATAGEM' AS '42 SEASON FINAL

As its final production of the season, the Northwestern university summer theater will present George Farquhar's 18th century comedy, "The Beaux' Strategem," next Wednesday thru Saturday evenings. Appearing in leading rôles are Nancy McCloud, 338 Kenilworth avenue, Kenilworth; Virginia Bertsch, 829 Foster street, Evanston; Harold Studer, 1304 Forest avenue, Evanston; and Ralph Meeker, 1618 Chicago avenue, Evanston. Others in the cast include Mary Bruhnke, Tom Collens, Jack White, Ted Skinner, Sheldon Dobbins, John Whitaker, Paul Liggitt, Haskel Gordon, Ted Mayer, Betty Burger, and Alice Stanley.

SORORITY KNITS FOR SERVICE MEN EVERY MONDAY

Regardless of warm weather and vacation time the north shore alumnae of Delta Gamma have been meeting regularly every Monday as a unit of Bundles for Bluejackets. In addition to the north shore group the unit includes Oak Park, south side and north side chapters from Chicago.

The knitting of scarfs, helmets, sweaters, watch caps, and pulse warmers continues, as well as sewing of layettes. The latter are presented to the wives and babies of the men in service by the chaplains at Great Lakes and Fort Sheridan.

All articles are carefully made to required specifications. The Delta Gammas pay for the materials from a benefit fund of their own.

LINOLEUM LAID FREE*

Inlaid..............77c sq. yd.
Felt Base...........31c sq. yd.
Carpeting...........69c yd.

WE CARRY ALL BRANDS

See our store and office specials

*Small charge for bathroom or similar small area unless accompanied by order for another room.

MARSH FLOOR COVERINGS
4812 N. Western Av. ARD. 4100
Open Tues., Thurs., Sat. Eves.

FINAL WEEK! RED CROSS SHOE SALE

Discontinued styles only

Whites, blacks, browns, wheat linens, spectator and sports. OVER 1500 PAIRS ON SALE. Sizes 3½ to 10. Widths AAAA to D.

$5.85

SLIPPER BOX
612 W. Diversey Parkway
Just East of Clark & Broadway
Look for the Red Cross Sign

PARKWAY BOOTERY
2750 N. Clark St.
At Clark-Broadway-Diversey
Look for the Florsheim Sign

• Open Every Evening Till 10 P. M. •

$2.29
(Same price as last September)

buys the biggest most beautiful laundry bundle you EVER saw!

with SHIRTS IRONED Mended and Buttons Replaced **5¢** each addn'l when weighed in bundle

Five & Five Reg. U. S. Pat. Off
Copyright 1942 by Laundry Sales & Advertising of the U. S. A.

30 lbs. only $2.29 **Extra lbs., 8c ea.**

LOOK AT THIS!

- DOILIES, MADEIRAS AND NEEDLEWORK beautifully HAND ironed by expert!
- FLAT PIECES EXQUISITELY IRONED—Table, bed and hand linens finished and folded with utmost care.
- HANDKERCHIEFS IRONED AND FOLDED with expert precision.
- BATH TOWELS DRY AND FOLDED—Super soft and absorbent.
- KNIT PIECES—Like cotton undershirts, woolen underwear, bathrobes, sweaters, socks, etc., dry—ready to use.
- WEARING APPAREL, fluff dry. Folded—much of it ready to use.

Here's how you really get your money's worth

Remember, this is a BIG bundle . . . 30 lbs.! BIG enough to send Chenille Spreads, Washable Rugs, Bath Mat Sets, Table and Bed Pads. All of these will be dried and folded READY TO USE!

READ HOW WE WASH

We spare no expense to buy the very finest, mildest soaps. We use only CLEAN soft water—five gentle suds at correct temperatures for every color and fabric and six clean sparkling rinses. NO harmful acids, bleaches or chemicals.

Edgewater Laundry
Fast Curb Service at 5541 Broadway
Longbeach 3020 University 6903 Enterprise 4426
Sorry, but government order prevents call-backs for any purpose
So, please phone the day before you want bundle called for

BEST & CO.
OF NEW YORK
700 EAST OAK ST., WINNETKA • PHONE WINNETKA 4360
AIR-CONDITIONED

Black Matelasse Frock
Gay Feather Cap
News for Fall—and Summer

Best's latest scoop for Summer-at-home, to enchant your beau on furlough, to wear right on into Fall . . . these rich black rayon matelasses. Slim, urbane, new-looking, they're a wonderful foil for your suntan, a welcome change from little Summer pastels. Practical, too — for they're cool, and their crinkle doesn't wrinkle . . . With them, the most fetching of hats — a young little feather skull cap — pretty, becoming, gay.

1. Birds and flowers — all done in lovely pastel feathers on a gay little skull cap. Pink or light blue 19.95

2. New-looking suit-dress in horizontal stripe black rayon matelasse. Sizes 10 to 20. 39.95
Feather cap in pink, blue, white or shocking 8.95

3. Now-into-Fall suit-dress of crinkled black rayon matelasse. Sizes 10-18 . . . . 39.95
Feather skull cap with wings in shocking, light blue or pink. 17.50

4. Figure-flattering drapery and front peplum on a slim dress of black rayon matelasse. Sizes 10 to 18 . . . . 39.95
Winged feather calot in light blue, beige or green . . . 22.95

CHICAGO CALLS—BRIARGATE 7830 • EVANSTON CALLS—DAVIS 7900

HAVE YOU SHOPPED SPAULDINGS?

in our August Sale
LUXURIOUSLY FURRED
100% WOOL COATS

$58

Rich wool fabrics, styled beautifully, lined exquisitely, furred lavishly, priced far below regular season costs. You'll pay $70 to $80 for coats like these after August. A 10% deposit holds your purchase without storage charge. Convenient budget terms available.

Sketched: 100% wool with quilted wool interlining and satin lining, smart soft Blue Fox collar, easily a $75 value, during this sale only............ $58

spaulding's "FASHION FIRST and FASHION RIGHT"

4632 Sheridan Road
26 West Randolph St.

Convenient Charge or Budget Terms Available

HARRY C. HERMAN STARTS POST IN EVANSTON TODAY

Is New 1st Presbyterian Religious Director.

Harry C. Herman, resident of Oak Park since 1925, moved to Evanston last week, and yesterday he assumed his new duties as director of religious education for the First Presbyterian church there. For more than 30 years Mr. Herman has been actively connected with YMCA work in this country and in India. On July 15 he retired from his post as secretary of the international board of the YMCA. In his new position, Mr. Herman will supervise church school work for the Evanston congregation.

Harry C. Herman.

From 1912 until 1925, with the exception of a furlough period spent in this country, Mr. Herman was general secretary of the YMCA at Madras, India, a city of 650,000 and capital of Madras province. This branch, organized in 1890, was the first in India to have a North American secretary. For one and half years, Mr. Herman was regional secretary of the national council for southern India.

Met Many Notables.

During his residence there, he had the privilege of meeting such well known men as Rebindranath Tagore, Mahatma Gandhi, the Viceroy of India, the Gaekwar of Baroda, and the maharajahs of Kohlapur and Porbandar.

Mr. Herman returned to the United States in 1925, and until 1932 was stationed in Chicago. He was a member of the staff of the international committee coöperating with local and state associations of the midwest on programs of international and interracial interest, and in the maintenance and development of YMCA world service.

On the appeal of B. L. Rallia Ram, general secretary of the national council of the Indian YMCA, Mr, Herman sailed again for India in September, 1932. He returned in 1935 from this third period of service, during which he was associate national secretary with Mr. Ram, and coöperated with associations in central and northern India in program and finance. He served the Presbyterian colleges in India for a brief period.

Twice Around World.

During the World war, he shared in the association's service to both British and Indian troops stationed at Madras and in South India.

Three journeys to and from India have involved two trips around the globe for Mr. Herman. He has had glimpses of life in England, Holland, Germany, France, Switzerland, Italy, Egypt, the Straits settlements, China, Japan, Hawaii, and the Philippine Islands. Recently he journeyed to Mexico.

Until last week, Mr. and Mrs. Herman made their home at 165 North Taylor avenue, Oak Park. They have three sons. Harold W. Herman, who lives in Oak Park also, is publications secretary of the United States Junior Chamber of Commerce, with offices in the La Salle hotel. Another son, Randall S. Herman, of Phoenix, Ariz., was recently commissioned an ensign in the navy, and is now training at Harvard university. The youngest son, Alan C. Herman, was graduated this spring from Oak Park-River Forest High school, and will enter Carleton college, Northfield, Minn., in the fall.

Skokie Library Aid.

Mrs. R. N. Van Doren, 4741 Washington avenue, Skokie, has been named assistant librarian of the Skokie library. This is a new post created because of the great increase in circulation since the opening of the new library.

Flying Instructor's Bride

Sergt. and Mrs. John Moss Kurtz are honeymooning briefly at a lake resort before leaving for Kelly field in San Antonio, Tex. The young couple was married last week in the Winnetka Congregational church. A reception followed in the Gold Coast room of the Drake hotel. The bride is the former Elaine C. Kirchhoff, daughter of Mr. and Mrs. Albert A. Kirchhoff, 3825 Byron street. Sergt. Kurtz, son of Mr. and Mrs. George J. Kurtz, 3000 Sheridan road, is an instructor at the army flying base. [Du Bois Photo.]

EVANSTON MAY VOTE NOV. 3 ON NEW CITY HALL

Evanstonians may vote in the Nov. 3 general election on a bond issue for the purchase of the Evanston Country club for use as a city hall. The city council has asked Corporation Counsel O. D. Buckles to draw up an ordinance calling for the referendum.

It was proposed to the council that payment for the club property be made to the bondholders in the form of war bonds. Buckles was asked to give an opinion on the legality of including a clause to this effect in the proposed ordinance.

The city of Evanston now holds an option to buy the club property, at 1501 Oak avenue, for $85,000. Originally it was intended to buy the site and remodel it for municipal purposes with funds derived from the sale of the present city hall at Davis street and Sherman avenue. Several bids were received but all were rejected because they were made contingent upon the length of the present war.

HOUSING BUREAU TO HELP WORKER FIND NEW HOME

A network of home registration offices to bring Chicago war workers and living quarters together will be opened within 30 days thru the combined effort of the Office of Civilian Defense, the National Housing association, and the Metropolitan Housing council of Chicago, Mrs. Hilda Gitlin, executive director of the latter, has announced.

"We are examining several proposed loop locations for a main office, and expect to begin operations this week in this central bureau," Mrs. Gitlin said. "Branch offices will be established in those communities where war work has already made the housing situation critical soon after the central office is opened."

The registration quarters will list all vacant apartments, houses, and rooms thruout the city for the benefit of war industry workers. It is planned to not only help newcomers find living quarters, but to help those now employed to find quarters near their work, thus relieving transportation facilities.

Mrs. Gitlin asked that persons with housing facilities vacant refrain from calling the new agency until community offices and directors are named.

Special Values!

Clark & Hammer's Belvalier Brand
Venetian Blinds
Sizes 23" to 36"......... $1
Sizes 37 to 42 in.....$1.45
Sizes 43 to 50 in.....$1.75
- Can be raised or lowered
- Adjustable slats that tilt
- Sturdy woven cloth tapes
- All 64 inches long
- Complete with fixtures and instructions; easy to install
- In rich ecru color
- Heavy quality BRISTOL paper

Add 15c per blind for delivery. No parcel post C.O.D.'s.

BenMont DRAPES
89c A PAIR
READY TO HANG

Handsome Multi-color floral patterns that give your rooms the decorative charm of costly fabric draperies.

Made from a new, pressed wood cellulose material that drapes beautifully. They're non-fading and wrinkle-proof, wonderful to look at, and instantly cleaned with a damp cloth. Two and one-half yards long. Shaped tie-backs included.

Six popular background colors.

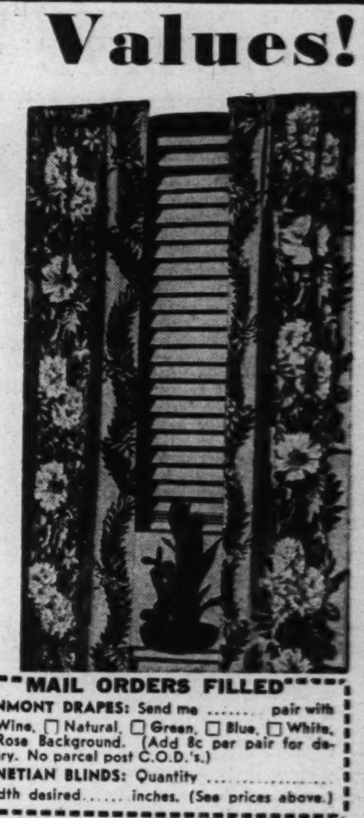

MAIL ORDERS FILLED
BENMONT DRAPES: Send me .... pair with ☐ Wine, ☐ Natural, ☐ Green, ☐ Blue, ☐ White, ☐ Rose Background. (Add 8c per pair for delivery. No parcel post C.O.D.'s.)
VENETIAN BLINDS: Quantity ....
Width desired...... inches. (See prices above.)

Brauch's (pronounced "Brow") SLUMBER SHOP
Also in Oak Park Store
1506 Sherman Ave. Evanston Phone University 2820
Block and a quarter south of Fountain Square, Evanston

Final Week SALE

Red Cross Shoes

Regular $6.95 Shoes
Now only $5.85
(discontinued styles)

Your last chance to save this week on women's beautiful Red Cross shoes. Attractive styles for summer, fall, sports, walking, business.

WILLIAMS
RED CROSS SHOES
EXCLUSIVELY
710 Church St., Evanston Greenleaf 8606

CHOICE OF 5 FINISHES

in Jewel's shirt laundering

1. NO STARCH
2. SIZING (very mild starch)
3. REGULAR STARCH
4. MEDIUM STARCH
5. HEAVY STARCH

Jewel Laundry finishes your shirts *exactly* as you want them. Furthermore the starching is consistently uniform with each separate laundering. This is but another example of Jewel's *vastly* superior laundry service—a service that will answer once and for all *your search for quality*. Just phone us for your next bundle . . . Also use our Zoric Dry Cleaning—*let one call do it all.*

JEWEL LAUNDRY and DRY CLEANERS
1730 GREENLEAF AVE. PHONE BRIARGATE 1000
SUBURBS: ENTerprise 7000 EVANSTON: UNIversity 1023

YOUTH at the U. of W.

The candid camera takes you on a trip to the University of Wisconsin campus

In Today's COLOR PICTURE SECTION

BUY U. S. WAR BONDS

FUN AT THE BALL GAME

Sally Joy Brown takes the youngsters to the ball game. How they had fun is shown in a page of photos

In Today's COLOR PICTURE SECTION

BUY U. S. WAR STAMPS

AUDIENCE AT CONCERT IN PARK HAS CHANCE TO NAME NEW MARCH

Miss Lillian Poenisch will direct the Chicago Woman's Concert band when it presents a new march by Guy Holmes at the Lincoln Park concert tonight. The audience will be invited to suggest names for the march which Mr. Holmes has dedicated to the united nations. The winner will be presented with a bouquet of defense stamps at the Aug. 30 Lincoln park concert. The march will have to be played from manuscript as the music has not yet been published.

Lillian Poenisch.

46th August Sale of Fine FURS
COMPLETE STOCK
CUSTOM MADE TO ORDER
Oldest Fur House on the North Side
Kinzelberg FURRIER
5413 N. CLARK ST.
LONgbeach 5103
Open Tuesday, Thursday, Saturday to 9 P. M.

"Guess My Age!"

New Kind of Face Powder Makes Her Look Years Younger!

ONCE THIS lovely girl looked quite a bit older. Some people actually thought she was approaching middle age . . .

For she was the innocent victim of an *unflattering* shade of face powder! It was a cruel shade—treacherous and sly. Like a harsh light, it showed up every tiny line in her face—accented every little skin fault—even seemed to exaggerate the size of the pores.

But look at her now! Can you guess her age? Is she 21—30—35?

She has found her lucky shade of face powder! She has found the shade that really *flatters* her skin—makes her look young and enchanting.

How old does your face powder say you are?

Are you quite sure the shade of face powder you use is exactly right for you? Are you sure it doesn't lie about your age—that it doesn't say you're getting a bit *older?*

Why take that chance? Why not find your *lucky shade*—the shade that makes you look your youngest and loveliest?

You can—without guesswork and without cost! Send for the 7 new shades of Lady Esther Face Powder. Try them one after another—let your mirror tell you which is the *perfect* shade for you!

Lady Esther Face Powder is made an entirely new way. It's blown by *TWIN HURRICANES* until it's softer and smoother by far than any ordinary face powder. That's why it clings so long—*clings* 4 hours or more! And that's why its shades and its texture are so unusually flattering.

Try all 7 Shades FREE

Find your most flattering shade of Lady Esther Face Powder! Send for the 7 new shades and try them all. You'll know your lucky shade—it makes your skin look younger, lovelier! Mail this coupon now!

Lady Esther FACE POWDER

LADY ESTHER, (158)
7159 West 65th Street, Chicago, Ill.
Please send me FREE AND POSTPAID your 7 new shades of face powder.
Name________________
Address________________
City__________ State__________
(*You can paste this on a penny postcard*)

OPEN THURSDAY EVENINGS until 9 O'CLOCK—AIR CONDITIONED

Stevens of Evanston
★ The Shopping Center of Fashion-wise Women

you'll save money by buying your coat now!

Hollander blended Northern muskrat in a rich deep sable shade—with the new deeply cuffed sleeves. August Sale Price, $215

August Sale of Coats

fur coats and fur trimmed 100% wool coats—all specially
AUGUST SALE PRICED

It's mighty good judgment to buy your new coat now in August. You not only save money and plenty of it, but you also have your choice of the finest furs—the heaviest, silkiest pelts caught at their prime in the dead of winter—and you have the advantage of superior woolens! Each coat, fur and fur trimmed, in our extensive and complete collection was carefully selected with a watchful eye for quality as well as style—each one brings you the finest in coats to wear not only this winter, but for many winters—each is a long term investment in quality and beauty.

a small deposit will hold your coat for future delivery

EDGAR A. STEVENS, Inc. 1624 Orrington Ave., Evanston

BUY WAR BONDS and STAMPS • BUY WAR BONDS and STAMPS • BUY WAR BONDS and STAMPS

COMPLETE RADIO PROGRAMS AND HIGHLIGHTS FOR TODAY

CHICAGO FREQUENCIES.

W-G-N—720	WAIT—820	WSBC—1240
W59C—45.9	WLS—890	WCRW—1240
W51C—45.1	WENR—890	WEDC—1240
W67C—46.7	WAAF—950	WMRO—1280
WIND—560	WCFL—1000	WGES—1390
WILL—580	WMBI—1110	WHFC—1450
WMAQ—670	WJJD—1160	WJWC—1520
WBBM—780	WJOB—1230	

MORNING

[Central war time.]

[M] indicates MBS, [N] NBC, [C] CBS, and [B] Blue network.

7—WBBM—News; L. Wilcher [C].
WGES—Wake Up and Sing.
WHFC—Scandinavian Gospel.
WIND—News; Melodies.
WILL—Concert airs.
WAIT—Good Morning program.
WAAF—Hymn Time.
WJWC—Marching with America.
WSBC—Negro Spirituals.

7:15—WAIT—Jungle Jim, serial.

7:30—WILL—Daily Illini news.
WBBM—Intem'zo for Strings [C].
WAAF—Metropolitan Church.
WAIT—Musical Meditations.
WIND—The Music Mart.
WSBC—Melodies of the South.

7:45—WHFC—Bible Church.
WJJD—Sunday Morning Party.
WILL—Music of the Nations.
WIND—Five Soul Stirrers.

8—**W-G-N—Good Morning program.**
WLS—Old Fashioned Revival.
WBBM—News of the World [C].
WMAQ—News from Europe [N].
WJJD—Wesley Radio League.
WIND—News; Melody Moments.
WMBI—Let's Praise Him.
WSBC—Sunday Choir.
WAAF—News; Concert Hall.
WGES—News reports.
WAIT—Hebrew Christian hour.
WJWC—Sparkling Rhythms.

On Eagle Club

Virginia Cherrill, former Chicago film star, will be mistress of ceremonies on the American Eagle club program, with messages from Yankee service men from London over W-G-N at 10:30 a. m.

8:15—WBBM—Freedom on the Land.
WMAQ—Deep River Boys [N].
WGES—United Swedish service.
WIND—Southern Serenade [C].
WCFL—Coast to Coast on Bus [B].

8:30—WEDC—Gospel hour.
WMAQ—Words and music [N].
WJJD—Church of Christ.
WAAF—Bandstand program.
WBBM—Calling Pan-America.
WHFC—Old Songs of the Church.
WAIT—Lutheran program.
WMBI—Grace Notes.
WJOB—Gideon's Gospel hour.

8:45—WMBI—Morning Meditation.
WGES—Polish Bible class.
WJWC—America in Song.
WIND—Gypsy Caravan [C].
WILL—Today's Guest speaker.

8:55—W-G-N—News reports.

9—**W-G-N—Chicagoland Church hour.**
WLS—The Book Shop.
WMAQ—Highlights of Bible [N].
WBBM—Church of the Air [C].
WCFL, WIND—News.
WJJD—Dr. De Hahn.
WAIT—The Old Sunday School.
WMBI—Men's Voices in Song.
WHFC—Greek program.
WAAF—Musical Motorcade.
WJWC—Tunes and Chuckles.
WJOB—Croatian hour.
WEDC—Russian program.
WGES—Jugo-Slav-American hour.

9:15—WIND—Musical America.
WAAF—Sunshine Swing.
WLS—Little Brown Church.
WCFL—Fantasy in Melody [B].

9:30—WBBM—Wings Over Jordan [C].
WMAQ—Thrilling Stories [N].
WIND—Salute South America.
WAAF—Morning musical.
WJJD—Voice of Tomorrow.
WGES—Geo. Marchan, baritone.
WCFL—Southernaires [B].
WMBI—Miracles and Melodies.

9:45—W-G-N—Walt. Compton, news [M].
WJJD—Bill Anson.
WIND—Music to Remember.
WILL—News in Review.
WMAQ—Vi and Vilma, recital [N].

10—**W-G-N—Reviewing Stand [M].**
WMAQ—Sing a New Song.
WBBM, WCFL—News.
WILL—Reviewing Stand.
WHFC—Greek War Relief.
WGES—Amerigo Lupi program.
WAAF—Let's Dance.
WLS—Julian Bentley, news.
WIND—News; Paradise Isle.
WJWC—Ballad Room.
WMBI—Classic Miniatures.
WAIT—Swing King's program.
WJOB—Christian Fellowship hr.
WSBC—Polish Village.

10:05—WBBM—Egon Petri, pianist [C].

10:15—WLS—Musical Meditations.
WMAQ—Radio Parade.
WAIT—America Marches On.
WIND—Musical Motorcade.
WCFL—Horace Heidt's Revue [B].
WJJD—Current news.
WHFC—Music and news.

10:30—W-G-N—American Eagle Club.
WLS—Morning Melodies.
WBBM—Invitation to Learn [C].
WMAQ—News reports [N].
WAAF—Off the Record music.
WMBI—Songs of the Southland.
WJJD—The Rev. G. E. Loman.
WILL—Student Churches.
WHFC—Light Classical Gems.
WIND—Len Cleary, organist.
WAIT—Salon Swing program.
WGES—Italian Serenade.

10:45—WIND—Rhythm Royalty.
WHFC—News review.
WAIT—Glenn Miller's orchestra.
WMBI—Organ Prelude.
WMAQ—Commando Mary [N].

11—**W-G-N—News reports.**
WLS—Reading the Funnies.
WMAQ—Turning the Pages.
WCFL—Headlines and Highlights.
WAAF—Melody Parade.
WJJD—Dr. Preston Bradley.
WBBM—R. I. Thomas, talk [C].

Listeners' Choice

Variety and Comedy

10:30 a. m.—W-G-N—American Eagle club; greetings from American flyers in London; music, and Virginia Cherrill, mistress of ceremonies.

11:35 a. m.—W-G-N—Uncle Harold's Funny Paper Party, with reading of the Chicago Tribune comics.

4:30 p. m.—WMAQ—Britain to America, "British Youth at War"; London Symphony orchestra, Fleet Street choir, and Isabel Baillie, soloist.

5:30 p. m.—WBBM—Sergt. Gene Autry presents story of Christy Mathewson, liaison officer at Thunderbird field, Ariz.

5:30 p. m.—WMAQ—Victory Parade, with Bob Hope, Jerry Colonna, Vera Vague, Six Hits and a Miss, and John Scott Trotter's music.

6:00 p. m.—WMAQ—The Remarkable Miss Tuttle, with Mary Boland.

6:15 p. m.—WBBM—Time Out for Laughs, with Lou Holtz; songs by Mildred Bailey, and music by Meyer Alexander's orchestra.

6:30 p. m.—WENR—Quiz Kids, with Joe Kelly, M. C. Contestants: Richard Williams, 12; Harve Fischman, 11; Ruth Duskin, 8; Joan Bishop, 15, and Margaret Merrick, 14.

7:00 p. m.—WMAQ—Star Spangled Vaudeville, with Walter O'Keefe, M. C., and Raymond Paige's music. Guests: Burns and Allen, Ink Spots, Charles Magnante, accordionist, and Morton and Walter Cooper, baseball battery of the St. Louis Cardinals.

8:00 p. m.—WBBM—Mischa the Magnificent, with Mischa Auer.

9:00 p. m.—WBBM—Take It or Leave It, with Phil Baker.

9:45 p. m.—WIND—Treasury Star Parade, with Harry James' band.

Drama

12:30 p. m.—WJJD—American Challenge; "William A. Clark."
1:00 p. m.—WENR—Theater Players; "The Exiles."
4:00 p. m.—WMAQ—Dear Adolf, starring Joseph Schildkraut.
7:30 p. m.—WLS—Inner Sanctum Mystery; "Death Keeps a Date."
7:30 p. m.—WAIT—Royal Playhouse; "Ask Aunt Mary."
10:30 p. m.—WMAQ—Author's Playhouse; "No Fellow Should."

Music

11:30 a. m.—WCFL—Radio City Music Hall, conducted by Gregor Fittelberg. Guests: Josefa Rosanska, pianist, and Dorothy Shawn, contralto.

2:00 p. m.—WBBM—Symphony orchestra conducted by Bernard Herrmann; "A London Symphony," by Ralph Vaughn Williams.

2:15 p. m.—WENR—Chautauqua concert, directed by Albert Stoessel. Guest: Susanne Fisher, Metropolitan Opera soprano.

3:30 p. m.—WBBM—Concert, with André Kostelanetz and Albert Spalding. Guest: Francia White, soprano.

4:00 p. m.—WBBM—Family Hour, with Gladys Swarthout, Al Goodman's orchestra, and Deems Taylor; episode reflecting spirit of Norway.

6:30 p. m.—WMAQ—Bandwagon, with Howdy Baum's orchestra.

7:00 p. m.—WAAF—Symphonic hour; Coates' "London Suite" and Brahms' "Hungarian Dance No. 1."

8:30 p. m.—WBBM—Star Theater Summer show, with Jane Froman singing a Rodgers and Hart medley; Al Goodman's orchestra.

9:00 p. m.—WMAQ—Hour of Charm; Phil Spitalny's all-girl band.

9:30 p. m.—W-G-N—Grant park concert, with the W-G-N symphony orchestra conducted by Henry Weber.

10:00 p. m.—WEDC—Symphonic hour; Rimsky's Second symphony, Saint-Saëns' excerpts from "Henry VIII.," and Puccini's "Rudolph Narrative."

10:05 p. m.—WIND—Symphonic hour; Franck's "Psyche No. 4," Schonberg's "Verklante Nacht," and German's "Country Dance No. 1."

Special Events

9:00 a. m.—W-G-N—Chicagoland church hour from Camp Grant, Illinois; Chaplain Glen A. Blackburn, Ph. D.; talk by Brig. Gen. John M. Willis.

10:00 a. m.—W-G-N—Northwestern Reviewing Stand; "What Is Poland's Rôle in the War?" Speakers: John Cudahy, Francis Swietlik, and Lowell Ragatz.

10:30 a. m.—WBBM—Invitation to Learning; Clifton Fadiman, Carl Van Doren, and Mark Van Doren discuss Lardner's "Roundup."

12:30 p. m.—W-G-N—Christianity and the War, with Dr. Walter A. Maier; the Rt. Rev. George Allen Bell, bishop of Chichester, England; the A Cappella society of St. Louis, Mo., and the BBC choir from London.

1:30 p. m.—WENR—The Show of Yesterday and Today, with Blue Barron's orchestra. Guest: Marjorie Reynolds.

1:30 p. m.—WMAQ—University of Chicago Roundtable; "Should We Discuss the Next Peace Now?" Participants: Perry W. Bidwell, Prof. Ralph Barton Perry, and Prof. Richard P. McKeon.

2:30 p. m.—WMAQ—The Army hour; story of the air borne command, with pickups from Fort Bragg in North Carolina.

3:30 p. m.—WMAQ—We Believe; all-faith program, with music by orchestra conducted by Dr. Frank Black; also Dorothy Kirsten, soprano.

6:00 p. m.—WCFL—Passing the Buck, with Rosalind Russell, Mary Healy, Pvt. Ben Gage, Capt. Melville Ruick, speaker; male chorus, orchestra directed by Capt. Eddie Dunstedter, and Peter G. Hayes, M. C.

6:30 p. m.—W-G-N—Stars and Stripes in Britain, with Bebe Daniels and Ben Lyon, and a résumé of our service men's activities in Britain.

7:00 p. m.—W-G-N and W59C—American Forum of the Air; "Can a Second Land Front Be Opened Now?" Speakers: Capt. Sergei Kournakoff, Alexander Kiralfy, Forest Davis, and John MacCormac. Theodore Granik is moderator.

7:00 p. m.—WJJD—Three Thirds of a Nation presents Edmund Lowe and Glenn Ford in "Threads in the War Pattern."

8:45 p. m.—W-G-N—Overseas Reports by Owen Cunningham from Honolulu; Leslie Nichols from Cairo, and Frank Cuhel from Melbourne.

News Broadcasts

MORNING.

7:00—WBBM	9:00—WCFL	10:15—WJJD
7:00—WIND	9:00—WIND	10:30—WMAQ
8:00—WBBM	9:45—W-G-N	11:00—W-G-N
8:00—WMAQ	10:00—WBBM	11:00—WIND
8:00—WIND	10:00—WCFL	11:00—WCFL
8:00—WAAF	10:00—WLS	11:30—W-G-N
8:55—W-G-N	10:00—WIND	

AFTERNOON.

12:00—WIND	2:00—WENR	4:00—WIND
12:00—WENR	2:00—WIND	4:25—WENR
12:30—W-G-N	2:00—WAAF	4:45—WBBM
12:45—WCFL	2:15—WMAQ	5:00—W59C
12:45—WBBM	2:30—WAAF	5:00—WBBM
12:45—WIND	3:00—W59C	5:00—WIND
12:55—WENR	3:00—WIND	5:00—WAAF
1:00—WIND	3:45—WAAF	5:45—WCFL
1:10—W-G-N	4:00—W59C	

EVENING.

6:00—WENR	10:00—WIND	11:55—WMAQ
6:15—WENR	10:00—WBBM	11:55—WENR
7:00—WBBM	10:15—WMAQ	12:00—W-G-N
7:00—WLS	10:30—W-G-N	12:00—WBBM
7:00—WIND	10:30—WENR	12:00—WIND
7:45—W-G-N	10:30—WBBM	12:30—W-G-N
7:55—WBBM	11:00—W-G-N	12:55—WMAQ
8:00—WAAF	11:00—WMAQ	12:55—WENR
9:00—W-G-N	11:00—WENR	1:00—W-G-N
9:00—WIND	11:30—W-G-N	1:00—WIND
9:30—WIND	11:45—WCFL	1:30—W-G-N

WGES—Jewish-American hour.
WIND—News; Melody Moment.
WMBI—Sunday Morning service.
WCRW—V for Victory program.
WJWC—St. James' Church.
WAIT—Moody Memorial Church.

11:05—W-G-N—John Scat Davis' or. [M].

11:15—WJJD—Symphony in Swing.
WIND—Woman Power [C].
WBBM—Don Artiste, pianist.
WHFC—Bing Crosby, songs.
WCFL—Musical Motorcade.
WJOB—Kay Vernon, songs.

11:30—W-G-N—News reports.
W51C—Chapel service.
WMAQ—Yesterday's music.
WAAF—Swing It program.
WCFL—Radio City Music Hall [B].
WBBM—Jolly Joe.
WJJD—Music Room.
WHFC—Czech Arts League.
WIND—The Music Maker.
WJOB—Polish musical, varieties.
WCRW—Good Nabor program.
WLS—Howard Peterson, organ.

11:35—W-G-N—Funny Paper Party.

11:45—WLS—Jim Poole; weather.
WAAF—Let's Dance.
WMAQ—New Records Prevue.
WGES—Prelude to the Mass.
WHFC—Week's news in review.

AFTERNOON

12—**W-G-N—Helen Westbrook, organ.**
W51C—Musical Tête-à-Tête.
WBBM—Sunday Sunshine.
WENR—News; Sunday Melodies.
WAAF—Musical hour to 1 p. m.
WHFC—Midday music.
WMAQ—Robert St. John [N].
WGES—Catholic High Mass.
WJJD—Bill Anson program.
WCRW—Treasury Star Parade.
WILL—Noontime Melodies.
WIND—News; musical program.

12:15—W-G-N—News; De Luxe Theater.
WIND—Top Tunes.
WMAQ—Ted Steele at novachord.
WENR—USO program.

12:30—W-G-N—Christianity and War [M].
WJJD—American Challenge.
WBBM—Great Lakes choir.
WILL—Rural Life review.
WENR—Sunday musical; news.
WCFL—Melodies of Today.
WMAQ—Modern music [N].
WIND—Man Behind the Music.
WHFC—Ave Maria hour.
WCRW—Memory Lane.
WMBI—Organ recital.
WAIT—Heaven and Home hour.

12:45—WCFL—News; also WIND.
WBBM—Gerhard Schacher, news.
WJWC—Frank J. Kovach.

1—**W-G-N—Ralph Ginsburgh's orch.**
W51C—Concert hour.
WENR—Theater Players [B].
WAAF—Show of the Week.
WMAQ—Sammy Kaye's orch. [N].
WCFL—Spotlight program.
WILL—University Concert hour.
WBBM—Spirit of '42 [C].
WMBI—The Editor Speaks.
WJJD—Song Parade.
WGES—Polish-American hour.
WHFC—Lithuanian hour.
WIND—News; Sun. Musical.
WCRW—Midday Serenade.
WAIT—Bible Study program.

1:10—W-G-N—News reports.

1:15—W-G-N—Voice of the Bleachers.
WCFL—Pregame program.
WJJD—Sports Slants.
WCRW—Musical program.

Vera Vague

Barbara Jo Allen, who portrays the bewildered lady, Vera Vague, will make a guest appearance with Bob Hope on the Victory Parade at 5:30 tonight over WMAQ-NBC.

1:30—W-G-N—White Sox vs. Wash'ton.
WAIT—Scripture Truth hour.
WENR—Yesterday and Today [B].
WMAQ—Round Table Discus. [N].
WBBM—St. Louis Mun. Opera [C].
WCFL, WJJD—Sox vs. Wash'ton.
WMBI—Round Table.
WAAF—Let's Dance.
WCRW—Democracy at Home.
WJOB—Slovak hour.
WILL—America at War.
WIND—Sunday musical.

1:45—WMBI—Voice of Novachord.

2—W51C—Dixie songsters.
WMAQ—Music for Neighbors [N].
WBBM—Symphony orchestra [C].
WENR—Ray Porter, news [B].
WILL—Famous Operas.
WJWC—Musical Masterpieces.
WHFC—Greek Church of God.
WIND—News reports.
WSBC—Jewish Dramatic Guild.
WMBI—Songalong.
WAAF—News; concert music.
WAIT—Near Unto God hour.
WGES—Polish Mirror of Events.

2:15—W51C—Gypsy Romance.
WMAQ—Upton Close, news [N].
WIND—Bill Anson program.
WENR—Chautauqua concert [B].

2:30—W51C—Musical Matinée.
WMAQ—The Army hour [N].
WGES—Polish Music Box.
WAAF—News; Sunday Serenade.
WAIT—Uncle John program.
WHFC—Popular music.
WMBI—Music of the Masters.

2:45—WIND—Mission Melodies.
WHFC—News reports.

3—**W59C—News bulletins.**
W51C—Musical Potpourri.
WENR—National Vespers [B].
WJWC—Matinée musical.
WIND—Current news.
WAAF—Musical Motorcade.
WHFC—First Christian Church.
WAIT—Christian Catholic Church.
WGES—Polish Festival.
WJOB—Hungarian Family hour.

3:05—W59C—Afternoon concert.

3:15—WIND—Dancing party.

3:30—W-G-N—Swing It program.
W59C—Dance with Us.
W51C—Artists' Album.
WBBM—André Kostelanetz [C].
WENR—Army-Navy game [B].
WMAQ—We Believe [N].
WAAF—Rhythm Revue.
WMBI—Lutheran hour.
WGES—Polish Vespers.
WEDC—Italian musical.

3:40—W-G-N—The Lead-Off Man.

3:45—WAAF—News reports.
WHFC—Amer. Legion, 5th Dist.
WIND—Musical Motorcade.

3:50—W-G-N—Sox vs. Washington.

4—**W59C—News bulletins.**
W51C—Sunday Vespers.
WBBM—The Family hour [C].
WAAF—U. S. Employment service.
WENR—John Kirby's orch.; news.
WMAQ—Dear Adolf, drama [N].
WIND—Current news.
WMBI—Senior Class program.
WGES—Pleasantdale Folks.
WEDC—Italian musical.
WHFC—Christ Evan. Luth. Ch.
WILL—Illini Town Hall.
WJWC—Ave Maria hour.

4:05—W59C—Sunday Symphony.

4:15—WIND—Meet the Music.
WMAQ—Music of the Americas [N].
WAAF—Tea Dansant.
WJOB—Margaret Weaver, piano.

4:30—W51C—Popular refrains.
WMAQ—Britain to America [N].
WIND—Sunset Serenade.
WAAF—Treasury Chest.
WAIT—Bethany Bible Church.
WENR—A Man and His Music.
WILL—The Playhouse.
WEDC—Italo-American program.
WGES—Accent on Song.

4:45—WBBM—William Shirer, news [C].
WIND—Melodies program.
WJWC—Serenade.

5—**W59C—News bulletins.**
W51C—Latin Moods.
WBBM—Edward R. Murrow [C].
WENR—Amateur hour.
WMAQ—The Catholic hour [N].
WIND, WAAF—News.
WILL—Music of the Masters.
WJWC—Roseland Bethany Chur.
WHFC—Jewish program.
WAIT—Midwest Bible Church.
WGES—Swedish program.
WJOB—All on the Altar program.
WCRW—Odds and Ends.
WMBI—Celebrated choirs.

5:05—W59C—Modern Composers.

5:15—WBBM—The Four Clubmen [C].
WIND—Cavalcade of Bands.
WCRW—Dairy drama.

5:30—W59C—Harry Sukman, pianist.
W51C—Musical Pickup.
WBBM—Sergt. Gene Autry [C].
WMAQ—Victory Parade [N].
WIND—Meet Your Navy.
WHFC—Presbyterian Church.
WMBI—Revival hour.
WGES—Philadelphia Church.
WCRW—Stop and Sing.
WJOB—Religious program.
WAAF—Chapel in the Sky.

5:45—W-G-N—Airplane Jobs.
W59C—South American Rhythms.
WCFL—Ed Tomlinson, comm. [B].

EVENING

6—**W-G-N—Tiny Hill's orchestra.**
W59C—Salon concert.
W51C—Dance Tempos.
WENR—Drew Pearson, news.
WCFL—Passing the Buck [B].
WIND—Voice of Prophecy.
WJOB—Mexican Fiesta.
WAAF—Musical varieties.
WMAQ—Edna Mae Oliver pr. [N].
WJJD—Scoreboard.
WGES—Polish Catholic hour.
WHFC—1st Boh. Baptist Church.
WCRW—Musical program.
WAIT—Bible Study program.
WJWC—Dinner music.

6:15—WBBM—Time Out for Laughs [C].
WENR—News; J. Koestner, piano.
WJJD—The Music Room.

6:30—W-G-N—Stars and Stripes [M].
W59C—Evening Dance.
W51C—Dinner music.
WBBM—Ray Pearl's orch. [C].
WENR—The Quiz Kids [B].
WMAQ—Bandwagon; orch. [N].
WCFL—Kelly's orchestra.
WAAF—Review of Revues.
WGES—Polish Poetry and Drama.
WIND—Methodist Church.
WHFC—Czech Catholics.
WJJD—The Headliners.
WJOB—Serbian Natl. Defense.
WAIT—Dinner-Dance.
WCRW—Dinner music.

6:45—W59C—Preston Sellers, organist.
WMBI—Missionary Miniatures.
WJJD—News reports.
WCRW—Amer. Bataan Clan.

7—**W-G-N—Amer. Forum of Air [M].**
W59C—Amer. Forum of the Air.
W51C—Composer's hour.
WBBM—World News Tonight [C].
WMAQ—Star Spangled Vaud. [N].
WLS—Earl Godwin, comm. [B].
WIND—News reports.
WCFL—Irish hour, music.
WAAF—The Symphonic hour.
WJJD—3 Thirds of a Nation.
WJWC—Waltz Time.
WEDC—Polish news review.
WAIT—Studio Revue.
WHFC—Concert hour.
WMBI—Hymn Sing Requests.

ON SHORT WAVES

LONDON.

The following short wave programs from London may be heard over GSC, 5.98 meg., 31.32 m.; GRG, 11.68 meg., 25.68 m.:

4:15 p. m.—London Calling.
4:30 p. m.—Britain to America.
5:00 p. m.—Hello, Children.
6:00 p. m.—Call the West Indies.
6:30 p. m.—Stars and Stripes in Britain, with Bebe Daniels and Ben Lyon.
7:00 p. m.—Meet the People.
7:25 p. m.—Bridge Builders.
7:30 p. m.—Britain Speaks.
8:15 p. m.—Church service.
9:00 p. m.—Answering You.
10:00 p. m.—Britain Sings.
10:30 p. m.—Radio Newsreel.

MOSCOW.

5:20 p. m.—Broadcast in English, RKE, 8.1 meg., 36.9 m.
7:30 p. m.—Comments in English, HVJ, 8.1 meg., 36.9 m.

VATICAN CITY.

8:30 p. m.—Broadcast in English, HVJ, 9.6 meg., 31.06 m.

7:15—WIND—Waltz Time.
WLS—Gibbs and Finney [B].
WJWC—Singing Stars.

7:30—W51C—Serenata.
WBBM—Johnny Presents [C].
WLS—Inner Sanctum, dra. [B].
WMAQ—One Man's Family [N].
WAIT—Royal Playhouse.
WGES—Polka Rhythm.
WIND—The Headliners.
WJJD—Suppertime Frolic to 9:30.

7:45—W-G-N—G. Heatter, news [M].
W59C—Henry King's orchestra.
WIND—Melody Moments.
WJWC—Twilight musical.

7:55—WBBM—Eric Severeid, news [C].

8—**W-G-N—Eddy Howard's orch.**
W59C—Chamber music.
W51C—Concert Classics.
WBBM—Mischa the Magnific't [C].
WMAQ—Merry-Go-Round [N].
WCFL—Revival hour.
WHFC—Polish Barn dance.
WIND—Revival hour.
WAAF—News; Melodies.
WGES—Polish Concert hour.
WSBC—Slovak program.
WJOB—Dance music.
WAIT—Man Your Battle Stations.
WENR—W. Winchell, comm. [B].

8:15—WENR—The Parker Family [B].

8:30—W-G-N—Short Stories.
W59C—Sukman and Sellers.
WMAQ—Album of Familiar Music.
WBBM—Star Summer show [C].
WENR—Jimmy Fidler [B].

8:45—W-G-N—Overseas report.
W59C—Musical Moods.
WENR—D. Courtney, songs [B].
WJWC—Symphony concert.

9—**W-G-N—John B. Hughes [M].**
W51C—Popular melodies.
WBBM—Take It or Leave It [C].
WCFL—Lithuanian program.
WENR—Good Will hour [B].
WMAQ—The Hour of Charm [N].
WIND—News; Gay Claridge's or.

9:15—W-G-N—H. Sanders and G. Savage.

9:30—W-G-N—Grant Park concert.
W51C—Evening concert.
WBBM—They Live Forever [C].
WMAQ—Joe and Mabel, ser. [N].
WIND—News; musical.
WHFC—Polka Time.

On Chautauqua Hour

Susanne Fisher, Metropolitan Opera star, will make a guest appearance on the Chautauqua concert over WENR and the Blue network at 2:15 p. m. today.

9:45—WIND—Treasury Star Parade.
WCFL—String Ensemble.
WGES—You Can't Do Business.

10—**W-G-N—The Answer Man.**
W51C—Concert Gayeties.
WBBM—News of the World [C].
WENR—Summer Symphonette.
WMAQ—Josef Koestner, piano.
WEDC—Symphonic hour.
WGES—Gospel Tabernacle.
WIND—News; Symphonic hour.
WCFL—Young People's Church.

10:15—W-G-N—Chicago at Night.
WMAQ—Norman Ross, news.
WBBM—Bobby Byrnes' orch. [C].

10:30—W-G-N—Jack Brickhouse, news.
WENR—News; B. Franklin's or.
WBBM—Todd Hunter, news.
WCFL—Story Behind Headlines.
WMAQ—Author's Playhouse [N].

10:45—W-G-N—Tommy Tucker's orch.
WBBM—Moods and Music.
WCFL—Concert hour.

11—**W-G-N—News report.**
WMAQ—News; orchestra [N].
WBBM—Stan Kenton's orch. [C].
WIND—Church of Deliverance.
WENR—News; Doc Wheeler's or.
WSBC—Church of God.

11:05—W-G-N—Tiny Hill's orchestra.

11:15—W-G-N—Eddy Howard's orch. [M].

11:30—W-G-N—BBC news [M].
WBBM—Glen Garr's orch. [C].
WMAQ—Charles Dant's orchestra.
WIND—The Nite Watch.
WENR—Shep Field's or.; news [B].
WHFC—Evening Jamboree.
WGES—Rhythm Till Midnight.

11:35—W-G-N—Claude Thornhill's or. [M].

11:45—WCFL—News reports.

12—**W-G-N—News reports.**
WBBM—News; Ray Pearl's orch.
WEDC—Midnight Flyers to 6.
WMAQ—Emil Petti's orchestra.
WENR—Midnight Musical.
WIND—News; Nite Watch.
WJWC—Midnight Review.

12:02—W-G-N—Jimmy Joy's orchestra.

12:30—W-G-N—News reports.
WBBM—Johnny Duffy's orchestra.
WMAQ—Let's Dance; news.
WENR—Duke El'gton's or.; news.

12:32—W-G-N—Art Jarrett's orch. [M].

1:00—W-G-N—Tommy Tucker's orch.
WIND—News; also at 2 a. m.
WEDC—News reports.

1:30—W-G-N—News roundup.

FASHIONS SHOW HIGHLIGHTS ON W-G-N ON FRIDAY

Winners to Be Announced During Broadcast.

BY LARRY WOLTERS.

Winners of the third annual American Fashions contest, sponsored by THE CHICAGO TRIBUNE, will be announced in a special broadcast from 9:30 to 10 p. m. next Friday over W-G-N.

Marvin Mueller will describe the 30 creations chosen as the best among several thousand entries in the contest as they are modeled in W-G-N's main studio before more than 600 guests. Winners of the grand prizes of $3,000, $2,000, and $1,000 will be announced during the broadcast. An award of $50 goes to each designer who is represented in the fashion show.

The fashion show actually opens at 8:15 p. m. on Friday, but only the last half hour with the announcement of the winners will be broadcast. Proceeds of this show as well as of a second one at 2 p. m. Saturday will go to the United Service organization. There will be a preview on Friday afternoon for merchants and buyers. These guests and those attending the Friday night show will vote to determine the winners.

Tickets for both shows may be obtained, as long as they last, from the Chicago Tribune Fashion Show ticket manager, Tribune Tower, Chicago. The tickets are $2.50 each for Friday, $1 for Saturday.

Mrs. Grace Pickering, chairman of the contest; India Moffett, society editor of THE TRIBUNE, and Rea Seeger, fashion editor, will contribute to the broadcast.

Jack Russell's orchestra will provide a musical backdrop for the fashion parade during the broadcast.

COWARD MEDLEY TO BE BROADCAST BY NORTHERNERS

A selection of tunes from Noel Coward's "Bittersweet" will highlight the Northerners program on W-G-N from 9:30 to 10 p. m. Tuesday. The medley, consisting of "Tokay" and "I'll See You Again," will be played by the string ensemble.

For her solo Lois Wallner, soprano star of the program, will sing "The Nightingale and the Rose," by Rimsky-Korsakow. The male octet will be heard in four numbers: "Wake Soul of Mine," by Henery; "Jonah," by Waring; "Chorus of Vintagers and Boatmen," by Bruch, and Curran's "Evening."

The ensemble will be heard in two numbers by Vincent Youmans, "Thru the Years" and "Time on My Hands." The ensemble and octet are under the direction of Harry S. Walsh.

FITTELBERG TO AIR OWN WORK OVER WCFL TODAY

Gregor Fittelberg, Polish conductor, who made his American debut recently as guest conductor of Radio City Music Hall on the Air, will return to the air as guest conductor of a sinfonietta program at 11:30 a. m. today over WCFL-Blue.

He will present the first performance of his own orchestral arrangements of "Chant de Roxane," aria from the well known Polish composer, Karol Symanowski's opera, "Le Roi Roger."

Fittelberg, who escaped from a Nazi prison camp, studied music with Symanowski at the Warsaw conservatory. Among the other numbers he will conduct will be Bizet's seldom played "Petite Suite." Featured artists on the program will be Josefa Rosanska, pianist who played in Poland in the Fittelberg orchestra, and Dorothy Shawn, contralto.

POST-WAR WORLD TO BE DISCUSSED ON ROUND TABLE

The first of a series of discussions devoted to the postwar world will be broadcast by the University of Chicago Round Table at 1:30 p. m. today over WMAQ-NBC. The title of the discussion for today will be "Should We Discuss the Next Peace Now?" Speakers today will be Percy W. Bidwell of the New York Council on Foreign Relations; Ralph Barton Perry, Harvard university philosopher, and Richard P. McKeon, dean of the division of humanities at the University of Chicago.

ROLE OF POLAND IN WAR IS TOPIC TODAY OF REVIEWING STAND

The rôle of Poland in the war will be discussed on the Northwestern University Reviewing Stand to be broadcast on W-G-N and the Mutual Broadcasting system from 10 to 10:30 a. m. today.

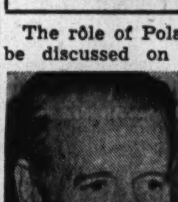

John Cudahy. [Acme Photo.]

Guest speakers will be John Cudahy, former United States ambassador to Poland; Francis Swietlik, dean of law, Marquette university, and Lowell J. Ragatz, professor of history, Northwestern.

The speakers will discuss the power of the underground movement against the Gestapo in Poland, and the relation of that resistance to the whole war effort of the united nations. In the category of Polish resistance the achievements of the Polish air force will be outlined.

On Opera Hour

Natalie Bodanya, Metropolitan Opera star, will make a guest appearance on the St. Louis Municipal Opera broadcast over WBBM-CBS at 1:30 p. m. today.

AIR 'CHIMES OF NORMANDY' SONGS ON MELODY HOUR

Miss Claire, Baggiore Are Soloists.

A medley of tunes from Planquette's "Chimes of Normandy" will highlight the program, "America Loves a Melody," to be presented on W-G-N and the Mutual network from 8 to 9 p. m. next Saturday. Marion Claire, soprano, and Attilio Baggiore, tenor, will be the singing stars.

Col. Robert R. McCormick, editor and publisher of THE CHICAGO TRIBUNE, will speak.

Miss Claire and Baggiore will offer selections from Planquette's operetta. Miss Claire's selection will be "To Me No Stranger," while Baggiore will sing "On Billows Rocking." The chorus will also be heard during the Planquette medley singing "Ding Dong" and "As He's Looking Somewhat Pale."

Miss Claire will offer three other solo selections: Strauss' "Blue Danube Waltz," "I'll Follow My Secret Heart," by Coward, and Herbert's "Sweetheart Waltz" from "Sweethearts." Miss Claire and Baggiore will sing "All for You," from "Princess Pat" as a duet.

Baggiore's solo will be "A Pretty Girl Is Like a Melody," by Irving Berlin.

"The Blue Danube Valtz" and "A Pretty Girl Is Like a Melody" are to be presented as song dramas. These presentations are based on $25 prize winning letters from the radio audience telling the story behind their favorite songs.

Musical background for the program will be supplied by the W-G-N Symphony orchestra under the baton of Henry Weber, and by the chorus directed by Robert Trendler. Kenneth MacGregor, W-G-N chief of production, will produce the program.

Sergt. Autry Show Will Replace Melody Ranch

Gene Autry has packed away his cowboy outfits for the duration now that he is in the army air force and his show has been retitled "Sergeant Gene Autry." On his broadcast over WBBM-CBS at 5:30 tonight he will present the story of Christy Mathewson Jr., son of the late famous pitcher, liaison officer at Thunderbird field, Arizona, where Chinese aviators are being trained.

SECOND FRONT IS TOPIC TONIGHT ON FORUM OF AIR

"Can a second front be opened now?" a subject uppermost in the minds of many Americans, will be debated by four men on W-G-N, W59C, and Mutual's American Forum of the Air from 7 to 7:45 tonight.

Taking the affirmative will be Capt. Sergei Kournakoff, author of the recently published best seller, "Russia's Fighting Forces," and Alexander Kiralfy, author of "Victory in the Pacific."

On the negative side will be Forest Davis, magazine writer whose new book, "How War Came," will soon be released, and John MacCormac of the New York Times' Washington staff and author of "America and World Mastery."

'The Exiles' to Be Aired by Blue Theater Players

An unusual and ironic treatment of life in the hereafter will be presented in the play, "The Exiles," to be offered by the Blue Theater Players at 1 p. m. over WENR. The author is Bert Kalmar Jr., actor-playwright. He will take a lead part in the production, with Frank Lovejoy, Joan Banks, and Santos Ortega playing the other important characters. Lindsay MacHarrie will direct, and Harry Frazee will produce.

LOVABLE LOVE BIRDS

Charming, gayly-feathered little companions for your home. Carefully selected stock.

Single bird.......$3.00
Pair.......$4.95

Also large selection of fine canary singers.

Macdonald's Petland
COMPLETE DOG SHOP
1504 Sherman Ave., EVANSTON
Ph. GReenleaf 8832

An Answer to Your SERVANT PROBLEM

A trained maid in uniform will clean your apartment six days each week for a total sum of five dollars per week.

SHORT NOTICE SERVICES
152 East Ontario St.
Delaware 6645

Dallia Floors
LINOLEUM AND ASPHALT TILE —FOR— WALLS and FLOORS
1025 DAVIS ST.
EVANSTON, ILL.
PHONE DAVIS 8030

"BEST Liquor Buys of the Week" at
SOLOMON'S

CASE BUYERS! Don't miss your opportunity to stock up NOW!

FOR SUNDAY, MONDAY AND TUESDAY ONLY
Kentucky Bourbon Whiskeys Bottled in Bond
I. W. HARPER. Qt...$2.59 — FOUR ROSES. 5th..$2.19
BONDED BELMONT, 6½ yrs. old. 5th.....$2.39 — CAN. CLUB. 5th....$2.98
OLD McBRAYER. Qt..$2.39 — OLD CROW. 5th....$1.99
CASH AND CARRY

PRICES IN EFFECT UNTIL AUGUST 8

SIEGERT'S BOUQUET IMPORTED RUM FROM TRINIDAD, B. W. I. 90-proof. For a finer drink. Fifth....... $2.97
WHYTE AND MACKAY, 12-yr. old imported Scotch whiskey. 5th.. $3.49
MELLWOOD or BLACK GOLD, 4-yr. old Kentucky bourbon whiskey, or HIRAM WALKER 4-yr. old bourbon whiskey. Full quart....... $1.95
ROYAL NORFOLK IMPORTED ENGLISH SPARKLING CIDER. Gives zest to your meals, makes a charming drink. Fifth..... $1.49
HAIG & HAIG 5 STAR or OLD ANGUS, all imported 8-yr. old Scotch whiskey. 3 limit. Fifth.. $2.73
DAIQUIRI COCTELERA, RIONDO, GOV'T HOUSE or CHIKOTO, all imported rums. Fifth.. $1.69
KING'S RANSOM imported Scotch whiskey. Fifth....... $3.59
CUTTY SARK or JOHNNY WALKER RED LABEL imported Scotch whiskey. Fifth....... $2.97
FONSECA. 20-yr. old imported brandy. Fifth....... $2.79
GILBEY'S distilled London Dry gin. 90-proof. Fifth....... $1.45
GORDON'S ORANGE-FLAVORED GIN. Full pint....... 97c
KENTUCKY DOWNS or HAMILTON CLUB, 5-yr. old bonded Kentucky bourbon whiskey. Full quart....... $2.29
HAIG & HAIG PINCH. 12-yr. old imported Scotch whiskey. Fifth $3.67
WATSON'S NO. 10, WHITELEY'S LIQUEUR, MALCOLM FRAZIER or SANDY GORDON imported Scotch whiskey. Fifth....... $2.69
IMPORTED LOCH FYNN HIGHLAND SCOTCH. This is a light, blended Scotch whiskey. It's delicious. Fifth.... $2.97

RIGHT RESERVED TO LIMIT QUANTITIES—CASH ONLY

SOLOMON DRUGS, Inc.
SINCE 1912
LIQUOR DEPT. 1123 N. STATE ST. AT CEDAR
WE DELIVER—PHONE DELAWARE 5111

SOLDIER WRITES FOR ICE CREAM, FOOT OINTMENT

Parents Get Note from New Caledonia.

"About the nicest things I could imagine receiving right now would be a package containing three or four pair of fluffy wool sox, some cookies well wrapped, four or five tins of cigarets, razor blades, asparin, and athlete's foot ointment. A couple decks of cards would be grand. I wish you would send about a gallon of chocolate chip ice cream."

Richard Holmes.

These are the things that one Chicago soldier overseas would like in that package from home, as Richard Holmes, stationed with the 132d infantry in New Caledonia, pointed out in a recent letter to his parents, Mr. and Mrs. D. H. Holmes, 345 Sylvan road, Lake Bluff.

When Richard attended Joseph Sears school and New Trier High school he was a licensed radio "ham" and now he is a radio operator and acting sergeant of a small section of Uncle Sam's fighting forces. In April, 1941, he left his studies at the University of Chicago to volunteer, and was stationed at Camp Forrest until the first of this year when he was sent overseas.

Describes New Caledonia.

Richard's parents have received five letters from him describing the country and his duties since he landed in New Caledonia. "It is a very pretty little country, looks a lot like those prints of Japanese landscapes," he wrote. "Where I am right now is really a lovely spot, the sea is right on my doorstep, and an ox-cart trail in the rear. . . . The night before last I was tired and slept so soundly that when I woke up I found myself under about three inches of water. The rain is so warm that it is hard to notice it.

"We have been eating all the coconuts we can hold. You give a native here a couple of cigarets and he literally walks up and brings them down.

"I was sleeping up on top of a mountain all by myself the other night with nothing but my radio and my rifle and I heard footsteps coming toward me. I should say first that that afternoon I had found a flag at the very peak with some Japanese scribbling on it and had taken it down and put one end of my antennae on it. . .

Puts Out Newspaper.

"Anyway the footsteps kept coming toward me and I grabbed my rifle, yelling 'Halt!' at the same time. The halt didn't do any good and my rifile was tangled up in my mosquito netting. Eventually I got my flashlight working. It wasn't a Jap at all, just a big bird, that they call a 'flying fox' here.

"I put out a daily paper with mostly world news which I pick up from New York on our teletype. . . We are doing a little betting on the Kentucky derby to be run off this Saturday. Being the only source of news in this section and getting it over the teletype of course I could have anyone I choose win. . . and no one would be the wiser for some time."

Cadet Leaders Selected for ROTC at Lake View

Master Sergt. Alford D. Lee, instructor of the ROTC course at the Lakeview High summer school, announces the selection of his cadet officers for the summer. The cadets who will assist him in directing the unit are Maj. Fred Williams, Capt. Seward Braun, Capt. Herbert Olson, Capt. Robert Sargis, Capt. William Pfeifer, Capt. Peter Chudom, First Lieut. Herbert Leviton, and Second Lieut. Wilbur Erwin.

'Defense in Schools' Topic of N. U. Lecture Tuesday

"Defense and the Schools" will be the subject of a talk by Dr. Clifford E. Erickson, supervisor of civilian defense for the 9th district and assistant professor of education at Northwestern university, at 8 o'clock Tuesday evening in Scott hall on the university's Evanston campus. This is the fourth in a series of lectures on "Civilians and the War" and is open to the public.

Wilmette Tin Salvage.

Next Saturday has been designated Tin Salvage day in Wilmette, it was announced by David C. Leach, chairman of the Wilmette Council of Civilian Defense.

Aerialist Lends Talents to Army

Aerial dogfighting with a plane seat securely beneath him should be no hardship to Lieut. Irving P. LaFramboise for he has been performing stunts like this for years with nothing between him and the ground but thin air or a training net. The son of Mr. and Mrs. J. T. LaFramboise, 6412 Magnolia avenue, this daring young man on the flying trapeze is seen here as he somersaulted thru midair as one of the Flying Le Clares of Ringling Brothers-Barnum and Bailey circus. *(Story on page 1.)*

There's at least temporary disappointment for Lieut. LaFramboise now, since his active fighting has been deferred while he's on duty as flying instructor at the army air corps' Napier field, Dothan, Ala. The former circus aerialist was on the championship gymnastics team at Senn High school in 1931 and 1932.

OUR TOWN

Paragraphs About Some Folks You Know.

DR. ROBERT BUCKLIN of Tacoma, Wash., a former Evanstonian, visited a few days with his parents, Mr. and Mrs. James V. Bucklin, before leaving for overseas duty with an army general hospital unit. Dr. Bucklin is a graduate of St. George's High school and of the Loyola university medical school.

Numerous friends and relatives of Mr. and Mrs. William F. Lehman, 1122 Dewey avenue, Evanston, attended a reception in Calvary Baptist church recently in observance of the Lehmans' 25th wedding anniversary.

RELINQUISHING the directorship of the bands at Evanston High and Haven schools which he has exercised for the last five years, Richard V. Madden of Evanston will leave this month for Syracuse, N. Y., to direct the Syracuse university band. His successor will be Henry T. Paine of Michigan City.

Plans for reorganization of the Lincoln Park Movie club are to be discussed at a meeting at 154 East Erie street Wednesday evening.

JOSEPH MICHAELS, president of the Hyman-Michaels company, 122 South Michigan avenue, veteran Chicago scrap iron and steel dealer, celebrated his 70th birthday anniversary July 29 in his home at 1202 South Sheridan road, Highland Park. Attending the party were his three sons, Everett, Joseph E. and Ralph, their wives, and his six grandchildren, and 90 guests. Mr. Michaels has been in the Chicago scrap industry for 52 years.

WILLIAM C. EWALD, 2206 Greenwood avenue, Wilmette, an assistant secretary of the Standard Oil Company of Indiana, recently was honored by his employers for having completed 30 years of service. He is one of the 11,993 active employés of the company who have rolled up a total of 175,010 years of service. Each has worked for the company for from 10 to 40 years.

UTILIZE SPACE IN YOUR ATTIC FOR GOOD INCOME

Government Approves of Building Flats.

BY LOUISE BARGELT.

There are no restrictions on the building of an attic flat in your home.

The reason for this is that the government figures that one rentable housing unit can be created by an attic flat, with minimum critical materials. A four room house and bath, even the simplest, would cost more to build than a four room flat and bath in your attic. The prevailing rental for such apartments in the Chicago area average between $45 and $50 a month, and it is estimated that a large percentage of houses have the space which could be converted into a practical, good looking, well built attic flat.

This is definitely a type of building which increases housing accommodation faster and more cheaply than new construction, and serves a vitally important need.

Serves Vital Need.

When it comes to the money for this type of construction, there are a number of types of loans to choose from, and it may be said that there is a loan that will apply to practically any home owner and will fit any type of property, regardless of the encumbrances on it. Financing can extend from one year to 20 years, according to circumstances. Recently the government has offered a seven year plan for attic flats with only a 4 per cent note required.

A good many homes with attic space which could be converted into a worth while and rentable housing unit have a mortgage on them of two or three thousand dollars. It is possible under existing arrangements for a contracting firm to go in, pay up the mortgage, and build an attic flat. The monthly payments on the entire mortgage will be no higher than the rental received from the new flat.

Materials Are Available.

Such attic flats are being built in large numbers at the present time.

Just what type of apartment is this so-called attic flat? As in the case of an individual home, much choice of selection is left to the owner who is building it. All materials are available for this sort of work and there are different layouts from which one can choose.

One popular layout consists of a living room, bedroom, bathroom, kitchen, and a fourth room, to be finished as the builder-owner chooses.

Something for a home owner to consider—the space under the eaves, and to provide, in his own house, a rentable flat for prospective tenants. No hazardous undertaking, either, with the prospect of a steady rental to cover costs until the investment is paid for.

WASTE IS STORED WHERE ONCE MAN SAVED HIS SOUL

Abandoned Church Space Aids in War Effort.

The old Grace Methodist church, La Salle and Locust streets, no longer is used solely for the purpose of Christian worship. A large part of it is being utilized advantageously, if a bit incongruously, as a temporary depository of waste materials gathered by an energetic community civilian defense unit for the salvation of Uncle Sam.

Paper, bottles, old clothes, rags, metal of all kinds, and rubber have been piled high in the nave of the old sandstone church where worshipers of the near north side once attended divine services. The nave was cleared of pews and pulpit to make space for the salvaged articles collected in the last few weeks by community 1, division 6 of the Chicago area, headed by Commander Joseph L. De La Cour.

"Victory Depends on You!"

The community's salvage drive is being directed by Edward Martin, salvage chairman, who preaches daily and on the Sabbath as well that "Victory Depends on You!" He is using this slogan to rally 100,000 persons in 20,000 homes in the community to save and not make waste of materials needed to produce a victorious war machine.

Services in the main edifice of the church were discontinued several years ago when the congregation dwindled with the moving of many of the members to other neighborhoods. The charge was taken over by the Chicago Home Missionary and Church Extension society and the Rev. Dr. A. S. Moore, president, has conducted services since then in a chapel at the rear.

Outgrow Old Quarters.

When the salvage collections of the community under Martin grew and problems of a headquarters and place of storage beset the unit, Dr. Moore offered the nave of the old church as a storage room, saying, "We feel that it will serve an excellent purpose."

Sections of the nave are allotted to various items of salvage. As soon as a salable quantity is collected it is sold at market prices and the proceeds are deposited in the community's war chest fund to meet running expenses.

Teaching Saving Habit.

"We are teaching people the habit of saving and that victory largely depends upon their efforts in this respect," said Martin. "Now Americans are beginning to save many things they formerly wasted because they known that even such a useless article as a discarded rubber shoe, for instance, may, in the form of a gas mask, save the life of a soldier on the battlefield."

Martin directs the near north side salvage drive from an office adjoining the nave of the church. One or more of his aids are on duty daily to take collection orders or sort the articles as they are brought in. Martin invited north siders who have articles that may be salvaged for war purposes to telephone Mohawk 4883. He will send one of his own trucks to make the collection.

Mrs. Arthur Fellows Head of Lake Forest Red Cross

The appointment of Mrs. Arthur Fellows, 595 South Illinois road, Lake Forest, as general chairman of the Lake Forest unit of the Chicago chapter of the American Red Cross, has just been announced by James B. Forgan, chairman of the chapter. Mrs. Fellows has had wide experience in community affairs. She has been an active Red Cross worker, having organized first aid, home nursing, food and nutrition classes in Lake Forest during the last year.

Sea Scouts to Show Skills at Harbor Today

The public is invited to attend an open house and a Sea Scout activity demonstration from 3:30 to 5:30 o'clock this afternoon at the new north side Sea Scout base in Diversey harbor.

WAAC Trainees

Mera Galloway.

Marguerite A. Johnson.

Two north side officer candidates for the Women's Army Auxiliary corps are Miss Marguerite Adelaide Johnson, daughter of Mr. and Mrs. William E. Johnson, 1129 Maple avenue, Evanston, and Miss Mera Galloway, daughter of Dr. and Mrs. Thomas C. Galloway, 825 Roslyn place. Miss Galloway already is at Fort Des Moines, while Miss Johnson will depart tomorrow for the training camp.

CHICAGO MEETS RECORD GOAL AS CAMPAIGN ENDS

The American Legion's drive to collect 1,550,000 phonograph records for men in the armed forces ends today. According to R. Patrick O'Reilly, 5035 North Winthrop avenue, chairman of the salvage drive, Chicago has reached its goal.

"It will be three or four days before an exact count of the records collected is available," O'Reilly said, "but the 18 Legion and auxiliary chairmen have reported large collections, and pledges in each of their districts."

During the 17 day drive, which opened on July 17, hundreds of north side Legionnaires joined the 62,000 members of the organization covering Chicago and Cook county in a house-to-house canvass. Coöperating with the American Legion and auxiliary have been approximately 2,000 drug stores and 200 fire and police stations thruout the city.

FIVE NORTH AREA GIRLS ENLIST IN WOMEN'S ARMY

Begin Training Course at Fort Des Moines.

Evanston and the north side are sending five daughters to the army. Already at Fort Des Moines, going thru the preliminary training paces as officer candidates in the Women's Army Auxiliary corps are Miss Janet Nash and Miss Nonna Niles, both of whom gave up positions in the physical education department at Northwestern; Miss Mera Galloway, daughter of Dr. and Mrs. Thomas C. Galloway, 825 Roslyn place, and Miss Jane Arbogust, Evanston hotel.

The fourth Evanstonian to be accepted for officer training is Miss Marguerite Adelaide Johnson, daughter of Mr. and Mrs. William E. Johnson, 1129 Maple avenue. She is temporarily on furlough, pending her departure for Des Moines tomorrow.

Miss Johnson is giving up a position as secretary to the manager of a tearoom and grill to join the WAAC. She is a graduate of Northwestern where she was a student leader, a member of Mortar Board, senior women's honory society, and was presented a final award by the Women's Athletic association in recognition of her leadership, scholarship and service.

Miss Galloway enters the women's army from a career in advertising, newspaper and radio work. She was formerly a broadcaster in Boston and more recently has been connected with an advertising agency in Chicago. She is a graduate of Roycemore and Vassar.

Both Miss Nash and Miss Niles have had three years of teaching experience at Northwestern, the former as a teacher of modern dancing and the latter as an instructor in corrective physical education and as fencing coach. Miss Arbogust, whose parents live in Minnesota, has been working in a Chicago advertising agency.

WATER CARNIVAL OF CORINTHIANS WILL BE TODAY

The Chicago Corinthian Yacht club's annual rendezvous and water carnival will take place today at the newly landscaped Montrose harbor. Events, beginning at 1 o'clock, include an all-girl water ballet, fancy diving, comedy canoe acts by the Lincoln Park Canoe club, novelty dinghy races, and an exhibition of preparedness and maneuvers by the Coast Guard auxiliary of Wilmette.

The public is invited to these events without charge. Yachtsmen of other clubs are invited to bring their boats, tie up in the harbor, and attend the get together in the clubhouse following the program.

Dr. Edwin Reinholzen is in charge of the carnival committee, assisted by E. Blinks, D. E. Hobleman, Charles Kronawitter, and G. Garinger.

This Week in the Garden

Monday, Aug. 3

It is time to consider the planting of bulbs in the garden for spring flowering. Few plants require less coddling than bulbs and they are so useful when once their beauty is realized that many more should be planted.

September, October, and November are the planting months. They should be in the ground at least six weeks before freezing weather to give ample time for the formation of roots. Check on the weather to know the proper time to plant. Plant narcissi first, then crocuses, hyacinths, if obtainable, the small or minor kinds, and then tulips.

Plant early tulips first, then May flowering varieties and last, the species or botanicals. Bulbs should never be allowed to be exposed to the sun or air. If bulbs have shriveled, place hem in peatmoss for a couple of weeks and they will resume their plump condition.

Tuesday, Aug. 4

The good gardener always appreciates the value of copious amounts of humus in his soil, for without it in adequate amounts plants will never do well. Humus brings the soil into a more friable condition and enables it to retain moisture over longer periods.

Gardeners living where barn yard manure is available should spread it over the soil and spade it under this fall, leaving the ground rough. By spring it will have decayed and become a part of the soil itself. Fall spaded or plowed ground will warm much earlier and can be worked earlier than spring plowed ground. If a large area is available, a ground cover can be sown and turned under.

Wednesday, Aug. 5

Gardeners who expect to make a new lawn should make preparations fo. fall sowing and if it is done early enough a fine, substantial stand will be obtained that will withstand winter conditions. Blue grass is the best all-round grass for sunny situations; it is hardy and gets better each year if given reasonably good condnitions.

Many good seed mixtures for either shade or sun are available at supply houses, and it is better to buy mixtures than to attempt to do the mixing at home. Autumn rains make artificial watering unnecessary, altho occasionally it may be necessary to do some watering.

Sandy soil may be made more water holding by spading under well decayed manure in good amounts. Clay soils may be made more porous by the same method.

Thursday, Aug. 6

Cultivation should be continued during the entire growing season and especially at this time when weeds grow rapidly. The gardener who has only a limited area should never permit a weed to grow in any part of his grounds.

Children should be educated to an appreciation of well kept surroundings and they can be if adults will take the lead. Make your community the best kept in the city and it will serve as an object lesson for other, less fortunate communities.

Friday, Aug. 7

Transplant all remaining seedling perennials to new quarters. Early gladioli that have died can be lifted and stored. Keep the faded flowers removed from cannas.

Gravel walks can be easily kept free from weeds by spraying with weed killer. Cut down old stalks of hollyhocks after flowering. Double varieties will revert to single types when the seed falls to the ground and develops, but singles are very delightful.

Saturday, Aug. 8

Dig, divide, and replant madonna lily bulbs. Plant only two inches deep. Forget-me-nots seeds may be sown now for next season's flowering. It makes a fine carpet in the tulip beds. Keep rock garden plants in bounds to prevent their spreading over everything.

Dig potatoes as soon as the tops die down, but they are better left in the ground for the present than to dig them and allow them to be exposed to the open. Thin late beets. Keep mature eggplant fruits removed to allow the new ones to develop properly. Dust cucumber plants for lice.

Prepared in coöperation with Garfield park conservatory.

Credit Service

Adapted to Your Needs:

SIGNATURE LOANS
CO-MAKER LOANS
COLLATERAL LOANS
AUTOMOBILE LOANS
Home Modernization Loans

Phone Mr. Keeley—Superior 1900

LAKE SHORE TRUST & SAVINGS BANK

605 N. MICHIGAN AVE., AT OHIO
(MEMBER F.D.I.C.)

LINOLEUM—CARPETS
Battleship, Inlaid, Linowall, Tile
LAID FREE

Armstrong Embossed Inlaid..$1.45 SQ. YD.
OTHER INLAIDS ....69c, 79c, 89c SQ. YD.
12 FT. ARMSTRONG..........49c SQ. YD.
CONGOLEUM ....39c, 49c SQ. YD.

Odds and Ends Clearance

ARMSTRONG LINOWALL...$1.10 SQ. YD.
ASPHALT TILE ....8c SQ. FT.
BATTLESHIP (used) ....75c SQ. YD.
9 AND 12 FT. BROADLOOM.$2.75 SQ. YD.
CONGOLEUM ....21c, 27c SQ. YD.

BALABAN FLOOR COVERING
1547 W. Roosevelt Rd. • CANal 1553
OPEN TUES., THURS., SAT. EVES.

DRY YOUR FRUIT and VEGETABLES in TWO HOURS on the "Granger" Home Dehydrator

Cheaper than canning—No jars—No sugar—Less work—No loss—Cost $6.00 up. Send for catalog D.

EASTERN MFG. CO. 259 S. 4th Street Philadelphia, Pa.

WANTED

100 FUSS-BUDGETS!

"CALLING OFFICER McGINTY! CALLING OFFICER O'REILLY! Locate all Fuss-Budgets in your district and report their whereabouts to the Skokie Valley Laundry.
Signing off....SERGEANT McCARTY!"

Thanks, McCarty! And to all women in the Skokie Valley, if you know of a woman or women whose fastidiousness or fussiness has reached a state where she or they would look even A GIFT HORSE IN THE MOUTH have them call us! We have a service produced BY Fuss-budgets FOR Fuss-budgets. In fact we feel we have more finicky and particular people working with us (not for) than any laundry in these glorious, free United States. CALL FOR....

√ SHIRTS (standard style only) professionally ironed at NO EXTRA CHARGE.
√ WOOL BLANKETS washed soft as a baby's skin, moth-proofed, and wrapped in moth-proof bag.
√ CHENILLE and Candlewick spreads washed in olive oil base suds, returned ready to put away.
√ DOILIE, Madeiras and needlework hand-ironed with new type of mist-spray irons.
√ HANDKERCHIEFS ironed and perfectly folded.
√ NO CHARGE for buttons or mending shirts.
√ KNIT PIECES like cotton undershirts, bathrobes, sweaters, socks, etc., fluffed dry in clean, dust-free sterile air—no ironing needed.
√ WEARING APPAREL, dry and folded.
√ ALL FLAT pieces will be returned gloriously radiant with a bright new freshness and charm.
√ BATH TOWELS washed in water soft as dewdrops, dried and folded—super absorbent.

9 LBS. A BIG WASHING AND IRONING ONLY $1.19

ADDITIONAL POUNDS ONLY 11c EACH
(We Serve the North Shore Suburbs Only)

SKOKIE VALLEY LAUNDRY and DRY CLEANERS

Highland Park 3310 Lake Forest 1023 Enterprise 1616
(We pay all toll charges)
"Skokie Valley's Most Modern Laundry"

Copyright, 1942, J. Ward

Funeral rites are a response to the universally felt need that man's mortal career be brought to a close in a manner consistent with the dignity of human existence. In our service, therefore, we strive for an esthetic setting and the traditional, unhurried tempo essential to a reverential and beautiful ceremony.

BENTLEY FUNERAL SERVICE
2701-03 N. CLARK

FINAL WEEK
SEMI-ANNUAL
(Discontinued Styles)
RED CROSS SALE

"A beauty treatment for your feet"

Regular $6.95 Value
REDUCED TO $5.85

North Side's Only Exclusive
RED CROSS SHOE SHOP
Air cooled for your comfort
Jay Barton INC.
4614 SHERIDAN ROAD
(Near Wilson Ave.)
(Open Tues., Thurs., Sat. Until 10 P.M.)

BUY UNITED STATES WAR BONDS AND STAMPS

Marshall Field & Company

PURPOSEFUL
COLORFUL
your first wool costume for fall

As stripped of folderol as your life these days. As mindful of fashion and good grooming as you'll always be, no matter how crowded your time. Purple with jubilee pink—strikingly blended. Beautiful purple woolen, carefully made; jacket arrowed with jubilee pink, fully lined. Skirt and jacket, $45. 10-20. Jubilee pink blouse, rayon crepe, $8.95. *Misses' Dress Shop—Sixth Floor. Also Evanston, Oak Park, Lake Forest. Hat sketched—Fifth Floor*

You Help Someone You Know When You Give to the USO

WAUCONDA ENTRY SEEKS FESTIVAL SOLOIST LAURELS

She Will Sing in Contest Auditions Aug. 14.

BY PHILIP MAXWELL.

Miss Gizella Balazs, 35 year old dramatic soprano of Wauconda, who has studied music both in America and in Europe, is one of the scores of contestants in the out-of-Cook county vocal contest of the 13th annual Chicago Music Festival. She will be heard on Friday night, Aug. 14, in the auditions in the grand ballroom of the Drake hotel.

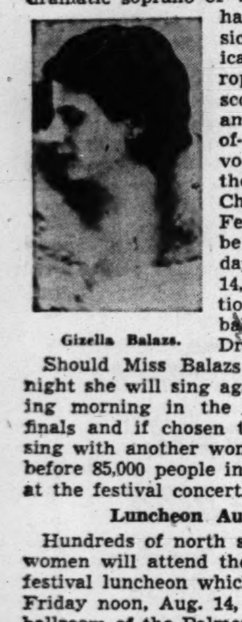

Gizella Balazs.

Should Miss Balazs win on that night she will sing again the following morning in the festival semi-finals and if chosen there she will sing with another woman contestant before 85,000 people in Soldiers' field at the festival concert.

Luncheon Aug. 14.

Hundreds of north shore men and women will attend the sixth annual festival luncheon which will be held Friday noon, Aug. 14, in the grand ballroom of the Palmer House. Mme. Maria Kurenko, Russian star of the opera, concert, and radio, and Dr. Rudolph Ganz, eminent orchestra director and pianist, will be the stars of the luncheon.

Altho all the seats have been sold out in the grand ballroom, tickets are still obtainable at the festival headquarters in Tribune Tower. They are $1.75 each. These guests will be seated in the foyer to the grand ballroom and will be moved in to the ballroom after luncheon.

Practice for Dance.

Scores of north shore girls are practicing for the big patriotic pageant which will be a feature of the festival show in Soldiers' field on Saturday night, Aug. 15. The rehearsals are being held in YMCA centers under the direction of Miss Mayblossom Macdonald.

Reserved seats to the festival show in Soldiers' field are now on sale at the Tribune public service offices located in Tribune Tower and at 1 South Dearborn street. The prices are $1.10 and 55 cents.

How to Live thru an ENEMY AIR ★RAID★

This series was prepared by the Office of Civilian Defense, after a study of experience abroad, to show citizens how to find safety during an air raid.

REMEMBER YOUR PART.

You as a civilian, altho you're not in uniform, are just as much a part of the army fighting the enemy as the man who is in uniform.

You have a duty in the civilian army of defense and that is to do everything in your power to safeguard your family and to maintain a poise and serenity that shall inspire them.

For that reason it is important that you do everything possible to prepare for possibilities.

That is the thing to remember as a civilian defense member: You are to prepare for possibilities. It can often be argued quite logically that such and such a thing is not probable. But in war you do not prepare for the probabilities; you lay your plans for the possibilities. You prepare for what an enemy can do, not what he might do. A wily foe will do the improbable if he figures his opponent will be caught napping.

In all your preparations and precautions enlist the aid of your whole family. Get your children to help. Explain to them why the thing you are doing is important.

Above all don't be afraid. Your precautionary efforts to protect your family will reduce the hazards to them.

Failure on the part of even one citizen to abide by rules and regulations might bring injury or even death to many.

So always remember your part and do it.

School Registry.

Glencoe parents who have children entering kindergarten in September must register them at the South school before Sept. 1. To be eligible the child must be 5 years old before Jan. 1, 1943.

Goes West with Flyer Husband

Mrs. Irving Friedman, the former Marjorie Levin, daughter of Mr. and Mrs. A. E. Levin, 6126 Washtenaw avenue, and her army aviator husband, son of Mr. and Mrs. Joseph Friedman, 3706 Lawrence avenue, were married almost between trains last Friday. He had just graduated from Chanute field in Rantoul and was en route to Minter field, Cal., where he will be a flying instructor. His bride is accompanying him west. Both of the young people attended the University of Illinois. [De Haven Photo.]

25 NORTH SIDERS AMONG 77 GIVEN LOYOLA DEGREES

Open Second Summer Session Tuesday.

Seventy-seven graduates and baccalaureate degrees were awarded yesterday by the Rev. Samuel Knox Wilson, S. J., president of Loyola university, at a summer convocation held in St. Ignatius auditorium on the campus. Among the 77 were 25 north siders.

Dr. Paul Kiniery. [Root photo.]

Following invocation by the Rev. Charles I. Doyle, chairman of the department of psychology, a commencement address was delivered by Dr. Paul Kiniery, assistant dean of the graduate school.

This convocation marked the end of the first session of the summer quarter. Second session of Loyola's accelerated summer program will begin Tuesday. Courses will be offered by the departments of biology, chemistry, economics, English, German, Greek, history, Latin, mathematics, philosophy, psychology and Spanish.

Seven A. B. Degrees.

North siders receiving the degree of master of arts were Brother Joseph H. Bruns 1615 Cleveland avenue; Mother Margaret Burke, Barat college, Lake Forest; Mrs. Olive K. Clark, 736 Belmont avenue; Patricia H. Connor, 4859 North Talman avenue; Sister Mary Evangeline Mayer, 458 Eugenie street; Elizabeth Ann Mueller, 922 Buena avenue, and Francis J. Sweeney, 2102 Fremont street.

Master of education degrees were conferred on Mrs. Evelyn F. Carlson, 7225 Lunt avenue; Mrs. Lillian T. Gould, 415 Fullerton parkway, and Marion E. Shea, 1432 Glenlake avenue.

Graduated from West Baden college, an academic unit of the university, was Roman G. Weltin, S. J., 6525 Sheridan road, with the degree of master of arts.

Six Graduated Downtown.

University college, downtown division of the college of arts and sciences, awarded the degree of bachelor of arts to Sister Mary Fabian Garrett, 7431 Ridge avenue, and to Sister Gilbert Theissen, Maria Immaculata convent, Wilmette. Bachelor of science degrees went to Ethel R. Aiken, 715 Judson avenue, Evanston; Ethel M. Owens, 4327 Hazel street, and David J. Rosbe, 1431 Lunt avenue. A bachelor of science in education degree went to Marie De Frates, 2070 Lunt avenue.

Eight were awarded the degree of bachelor of philosophy—Sister Mary Aurelia Kohl, 7430 Ridge avenue; Sister Claracille Vodde, Maria Immaculata convent, Wilmette; Lionel Ivor Kentish-Rankin, 113 North Dearborn street; Kathleen E. Mayer, 1245 Arthur avenue; Sister Mary Miriam Kurzweil, 2001 Devon avenue; Sister Rosawilma Barbeau, Maria Immaculata convent, Wilmette; Theresa C. Wall, 1429 Lunt avenue, and Thomas E. Joyce, 166 West Jackson boulevard.

Corporal's Fiancee

Dr. and Mrs. Harry Friedberg of the Surf hotel, 501 Surf street, announce the engagement of their daughter, Shirley Annette, to Corp. Bertram S. Goldman, son of Mr. and Mrs. Albert Goldman, 1718 Estes avenue. Corp. Goldman is stationed at Camp Dix, Trenton, N. J. No date has been set for the wedding.

William J. Acker to Head Legion in Highland Park

William J. Acker has been elected commander of Dumaresq Spencer post of the American Legion in Highland Park. He will succeeed Harry E. Eichler. Arthur E. Johnson will become senior vice commander and George H. Cumming junior vice commander. Other officers for the 1942-'43 year are Frank J. Zipoy, finance officer; De Witt J. Manasse, service officer; Rocco Stella, sergeant-at-arms, and Raymond G. Oetzel and Miller F. Schreiner, trustees. James A. Thomson will serve as adjutant and Henry A. Hansen as chaplain.

PICNIC WEATHER GETS FIRST CALL THRU NORTH AREA

Annual Outings Listed By Four Groups.

The weather man is going to be mighty unpopular if he allows any rain to fall this week, for several north side groups have planned their annual picnics.

More than 5,000 people are expected to attend the 29th annual picnic today of the Swedish National society of Chicago at Linne Woods in Morton Grove. Proceeds from the day will be used to carry on the charitable work for which the organization is known.

Featured on the program will be assistant corporation counsel Carl Hjalmar Lundquist as speaker and the Swedish Folkdancers. This year, as in the past, a summer queen will be chosen. Candidates are Elsa Melin, Mari-Ann Edwardson, and Viola Erikson.

Borrowed Time Outing.

President Rudolph Hallberg, Secretary Daisy Melin, and Treasurer Allen Johnson have served in the same capacity on the program committee. Other members of the committee are: Ivar Arvidson, publicity chairman; Herman J. Hokanson, Ida Seaholm, William Nelson, Sigrid Swanson, Andrietta Wolt, Esther Townsend, Ellis F. Hillner, and Charles Magnuson.

The Borrowed Time club of Evanston will hold its annual outing starting at 2 o'clock Tuesday in Ellingwood park. The club has 321 members who were born in 15 different countries and subscribe to 13 religious faiths.

The program will be opened by Dr. B. F. Andrews, president, followed by games and entertainment under the direction of J. J. Stadtler and Mrs. Augusta Blaisdell, co-chairmen. Lemonade, cake, and cookies will be served by Mrs. A. E. Hedm, chairman of social and housekeeping, assisted by Mrs. Alice Langhoff, Mrs. L. Polken, and Miss Clara Stark.

Leaders in Plans.

Dr. Andrews, J. A. Peabody, vice president and founder of the club, A. P. Lantz, vice president, Mrs. Alice Langhoff, Mrs. Martha Hellman, Mrs. Margaret Tait, and Mrs. Bertha Hursthouse, have been appointed as reception committee. E. S. Nethercut, assisted by J. S. Moore, Dr. J. L. Frink, and A. G. Holt will act as judges in the games. W. A. Franzen is chairman of the arrangements committee.

The annual Henry George picnic in Skokie for the graduates and friends of the Henry George school of Social Science, 111 West Jackson boulevard, will be held today at the residence of Mr. and Mrs. J. R. Jackson, Simpson avenue, Skokie.

And then there is the traditional Old Settlers picnic tomorrow in Harms park. Details of this are found in another story in this section.

EDGEMERE CLUB RED CROSS UNIT SEEKS KNITTERS

The Edgemere Woman's club unit of the American Red Cross has issued an appeal for help from every woman with knitting experience to meet an urgent appeal for an immense quantity of special articles of clothing required by the armed forces.

Mrs. Charles H. Challen, in charge of the unit will be at the workrooms in the Edgewater Beach hotel, Mondays between 9:30 a. m. and 5:00 p. m. Workers are requested to call at that time for yarn and instructions. Finished work must be returned before Aug. 15 for delivery to the Chicago chapter by that date.

Sewing for refugees is continuing, as usual at the unit workrooms and it is planned to have the surgical dressings department in full operation before Sept. 1. Mrs. Frederick C. Justice is in charge of knitting, Mrs. George W. Hoad has charge of sewing, and Mrs. Edward W. Spooner supervises the making of surgical dressings.

Display Accents Air Power

(Story on page 1.)

The importance of air power in winning the war is the theme of this window display in the Highland Park store of the Public Service Company of Northern Illinois. Featuring full page pictures from The Chicago Tribune, it tells the dramatic story of navy and army air battles. The 19 scale models of planes were constructed by Harold Schimmelfeng, 16 year old Highland Park boy.

With AMERICA'S FIGHTERS

Victor J. Cassato, son of Mr. and Mrs. Joseph Cassato, 2041 Kenmore avenue, who was a Chicago attorney before he took up arms a few weeks ago, has been commissioned a second lieutenant in the army and is now stationed at the signal corps replacement training center at Fort Monmouth, New Jersey. Lieut. Cassato is a graduate of De Paul university law school.

V. J. Cassato.

Sergt. George A. Greetham, on duty with the 89th division at Camp Carson, Colorado, has just been promoted to technical sergeant, his commanding officer reported. The promotion was for his "outstanding work in headquarters and military police company."

Richard E. Schneider, 3812 North Ashland avenue, was one of several Chicagoans who have just earned their wings in the army air corps, being commissioned second lieutenants at Kelly field, Texas, and assigned to active duty. Lieut. Schneider's father, Harry E. Schneider, served with the infantry in the last war.

R. E. Schneider.

James R. Ozanne Jr.

James Roy Ozanne Jr., 2510 Lincoln avenue, Evanston, has completed a training course in the advanced flying school at Mather field, California, and is now a second lieutenant in the army air force. He will serve as an aerial navigator.

Two north side men recently completed their training in the anti-aircraft artillery school at Camp Davis, North Carolina, and have received their commissions as second lieutenants in the army. One is Corp. Warren P. Snyder, 725 Judson avenue, Evanston, who until he entered the army was a credit investigator for the Continental Illinois National Bank and Trust company. The other is Pvt. Vernon Glasser, 1634 Devon avenue, who was a practicing attorney in Chicago before he entered the service.

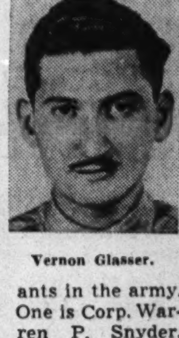

Vernon Glasser.

W. P. Snyder.

Gerald Fleming, who has been on active duty with the navy in the Pacific since he joined in November, 1939, has notified his mother, Mrs. Hazel Fleming, 5061 Winthrop avenue, that he has been given a second class petty officer's rating in the engineer force.

Gerald Fleming.

William Allan Pinkerton Watkins of Lake Forest, a grandson of the famous detective whose name he bears, has been given a naval commission as lieutenant junior grade and will receive his training at Abbott Hall. Lieut. Watkins is the son of Mr. and Mrs. J. O. Watkins, 199 Lake Shore drive. He has a wife and two children.

Two north siders have entered officers training at Fort Riley, Kansas, and are on their way toward lieutenancies in the cavalry. They are Sergt. Jack Davis Hallett, 1742 Granville avenue, and Corp. Frederick E. Cooke, 7349 Rogers avenue.

U. of C. Professor to Talk at Church in Evanston

Dr. Herman Finer, visiting professor of political science at the University of Chicago, will discuss post-war reconstruction problems at 8 o'clock next Sunday evening in the Great hall of the First Methodist church of Evanston. Subject of the speaker, who is a reader in public administration at the University of London, will be "Main Outlooks on International Reconstruction." The lecture is sponsored by the Committee on World Peace of the church as part of its educational program.

ROBERT RALEIGH NAMED TRAFFIC INSTITUTE HEAD

Robert E. Raleigh, former director of field service for the safety division of the International Association of Chiefs of Police, has been named acting director of the Northwestern University Traffic institute and the association's safety division. He succeeds Lieut. F. M. Kreml, who has been granted a leave of absence to serve with the Office of Transportation, Services of Supply, United States army.

Mr. Raleigh, who has been associated with the two police organizations since 1937, attended Johns Hopkins university. He was made director of field service for the safety division in 1939, and will be succeeded in that position by Daniel G. Reynolds, a field representative for the safety division. Formerly a director of public safety at Miami, Fla., Mr. Reynolds has recently been working as a member of the field staff of the highway traffic advisory committee to the war department.

The traffic institute's program for 1942-'43 has been intensified so that it can meet the demand for trained traffic administrators to handle the increase in industrial and military traffic. Starting in September two four month courses in traffic control and accident prevention for 52 traffic policemen from all sections of the United States will replace the traffic institute's regular nine month course.

Paul M. Fulcomer, a Chicago newspaper man, has been named acting director of publications for the two organizations to succeed L. J. McEnnis Jr. Mr. McEnnis has been granted a leave of absence and is now in Washington, D. C., serving as a yeoman, 3d class, in the United States naval reserve.

"Always my choice—dinner at Younker's"
AIR CONDITIONED
SUNDAY AFTERNOON SPECIAL DINNER
Chilled Grapefruit Juice
Marinated Herring
Chilled Honey Dew Melon
Assorted Hors d'Oeuvres
Chicken and Noodle Soup
FRIED HALF SPRING CHICKEN Country Style 85c
PAPRIKA VEAL STEAK, Buttered Egg Noodles 75c
Snowflake Potatoes
Candied Sweet Potatoes
Fresh Corn on Cob
Tiny Whole Beets
Endive and Grapefruit Salad
Fresh Sugar Plum Cake
English Toffee Ice Cream
Fresh Strawberry Chiffon Pie
Fresh Fruit Cup
Cup Custard, Fresh Peach Sauce
Archery Blend Coffee
Tea Iced Tea Milk
Buttermilk Hot Chocolate
FREE PARKING
Private Rooms Available
Younker's
Where It's Pleasant to Eat
1510 Hyde Pk. Bl.—(12 Noon to 9 p.m.)
51 E. Chicago—(12 Noon to 2 a.m.)

GOOD FOOD? Others advertise it—but here is where you get it
In the new Glass-Paneled Dining Room and pleasant Map Room Cocktail Table Lounge at the
CORNER HOUSE RESTAURANT
100 E. OHIO STREET
Air Conditioned for your comfort
Baked Turkey au Gratin with Noodles ... 75c
Individual Chicken Pot Pie ... 85c
Roast Leg of Spring Lamb, Mint Jelly ... 90c
Roast Turkey, dressing, Cranberry Sauce ... $1.05
Half Fried Spring Chicken, southern style ... 95c
Broiled Lobster Tail, Lemon Butter ... $1.10
Filet Mignon, Broiled, in individual pan ... $1.20
Fried Deep Sea Scallops, Tartar Sauce ... 85c
Roast Beef Tenderloin, fresh mushroom sauce ... 95c
Roast Duckling, apple compote ... $1.00
Complete from Appetizer to Dessert
SERVED SUNDAY FROM 11 A. M. TO 11 P. M.
Open all night
Parking at Lydy's across the street

ON THEIR WAY TO THE COVE FOR DINNER
Mother is tickled pink! Junior's hungry as a bear. Dad got the tip from friends ... The COVE'S the spot for unexcelled TABLE EXCELLENCE for Mr. Average Man's family. ★ Air-conditioned, of course, and BRAND-NEW!
HARBOR CLUB $1.00 Dinners from
COVE DE LUXE $1.50 Dinners from
★ FAMOUS BRUNCH Every Sunday Until 2 P. M. 75c
COCKTAILS • SUPPER • OPEN UNTIL 1 A. M.
HOTEL Belmont
SHERIDAN AT BELMONT HARBOR

Where's Jascha?
He's gone to the RANCH Restaurant
123 E. OAK ST.
Air-conditioned for your comfort
COMPLETE SUNDAY DINNER from 85c
Served from 11 a.m. to 11 p.m.
Famous for Steaks, Chops, Fish, Chicken, Chef's Salad
TAKE HOME our famous Magic Dressing used in the Ranch Salad Bowl ... 75c qt.
Open all night Parking accommodation

Le Petit Gourmet
619 N. Michigan DELaware 0162
OUTDOOR DINING in the Gay Italian Courtyard
Luncheons from 60c
Dinners from $1.10
Cocktail Lounge
CLOSED SUNDAY for the Duration

Dine in the Country Without Leaving Town!
OUR SUNDAY FEATURE! Fresh Shrimp Cocktail and Chicken Soup
Delicious Southern FRIED CHICKEN (unjointed)
Mashed Potatoes, Chicken Gravy
Fresh Corn-on-Cob
Combination Salad
Hot Biscuits and Preserves with Cottage Cheese. And to top it off: Hot Apple Pie and a Good Cup of Coffee. —the tariff, $1.10
The Green Shutters
Air Cooled for Your Comfort
212 E. Ohio Street
Closed Sat. during July and August

Dine at the New Enlarged Air Conditioned
Mme Galli
FAMOUS RESTAURANT
157 E. Chicago Ave.
Half Block East of the Water Tower
Luncheons, 40c
Dinners, $1.00
After Theater Specialties
Vintage Wines and Finest Liquors
Phone Delaware 9846

CASE HISTORIES IN RETAILING

A neighborhood retailer of children's footwear has advertised in the Metropolitan sections of the Chicago Sunday Tribune for eight years. Within this period his stores have grown from one to three.

Other case histories, many based on the experiences of merchants right in your own line, are yours for the asking. It costs you nothing to find out why 726 neighborhood merchants last year used the Sunday Tribune's low-cost advertising plan for retailers. For greater sales and profits, call SUPerior 0100 tomorrow and ask for Metropolitan section advertising.

BUY U. S. WAR STAMPS

Monte Cristo
Dine with Us Today!
Special VEAL SCALLOPINE DINNER
Complete 8 Course $1.15
Positively the Best in Town
645 ST. CLAIR ST.
One Block East of Mich. at Erie

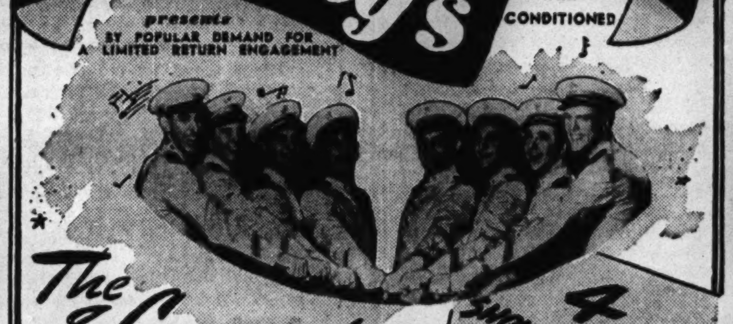

Helsing's VODVIL LOUNGE
AIR CONDITIONED
presents BY POPULAR DEMAND FOR A LIMITED RETURN ENGAGEMENT
The 8 Commanders "America's Finest Singing Octet"
4 SHOWS NIGHTLY NOT A CABARET NO COVER NO MINIMUM POPULAR PRICES FREE PARKING
GIL ROBINSON "Wizard of Mimicry"
PROFESSOR CHEER "Musical Mirth"
JANE KAYE "Charming Radio Songstress"
THE NEW YORKERS "Musical Men of Note"
CHET ROBLE "Piano Personality"
SHERIDAN ROAD AT MONTROSE

James Isbell's
North Shore's Most Beautiful RESTAURANT
1059-63 Bryn Mawr Ave.
SUNDAY MENU 12 noon to 10 p.m.
Fresh Jumbo Shrimp Cocktail
Chopped Chicken Livers
Chilled Tomato or Grapefruit Juice
Chicken Gumbo Creole Soup
Fried Vel-Lo-Will Chicken, Apple Butter, 75c
Roast Young Tom Turkey, Dressing, Cranberry Sauce, 85c
Leg of Veal with Dressing, 70c
Broiled Pork Tenderloin, Tomato Sauce, 70c
Roast Prime Ribs of Beef, au jus, $1.10
2 Broiled Spring Lamb Chops, Mint Jelly, $1.10
Broiled Filet Mignon, $1.25
Sherbet
Scalloped or Whipped Potatoes
Fresh Peas and Carrots
Buttered New Beets
Cottage Cheese and Apple Mold Salad
Pie Cake Ice Cream
Pudding Fruit Salad
Coffee Tea Milk

Finest in the Land
Kappes' Original HONEY-CURED CORN BEEF
A favorite for over 40 years. Sweet, tender, delicious. Nothing like it in town.
31c pound
Kappes' Market
FREE NORTH SIDE DELIVERY
3720 N. Halsted St. Lak. 0408

the TOWER
COCKTAIL LOUNGE & SUMMER GARDEN
"Open Year 'Round"
Dine—Dance under the stars to TED BROWN'S Orchestra
WITH DELOREZ LA MARR
The Voice of a Million Moods
The North Shore's Finest TABLE D'HOTE DINNERS
FAMOUS FOR OUR SIZZLING STEAK PLATTERS
9925 RIDGE RD.
Skokie, Ill.
1st Road West of Crawford Ave.
1½ Miles North of Dempster St.
For reservations phone Skokie 2522

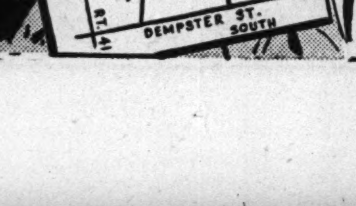

Where the Best of Food Awaits You at Moderate Prices
Open Daily & Sunday
ONTRA CAFETERIA
Wilson Ave. at Sheridan

COMPLETE DINNERS 50c (Sundays, too) from
Always a varied choice of Sandwiches and Snacks
Air-conditioned
THE JOLLY CHEF
"The swell little restaurant the Riviera is next to"
LAWRENCE and BROADWAY

Note! This Sale at Our State Street Store Only . . .

GOLDBLATT BROS.
STATE ST. STORE • State, Jackson, Van Buren

It's a Riot!

SENSATIONALLY LOW PRICED! SAVE 30% to 60%! SALE OF HOUSEWARES

6th and 7th Floors Only of OUR STATE ST. STORE
OPEN MONDAY 'TIL 9 P.M.
After 6 P. M. Please Use State St. Center Entrance

Why This Sale!

Record Breaking Savings for Shoppers Who ACT NOW!

Every short lot, every incomplete assortment, hundreds of odds and ends shown up in our semi-annual inventory—just completed—are now offered to you at unprecedented savings. First quality choice merchandise we are desirous of clearing from our stocks . . . at reductions so noteworthy as to be little short of sensational!

But hurry! For with quantities limited and savings so dynamic, these values cannot last long!

Sorry, No Phone Orders on Advertised Merchandise

Illinois Corn 4-Sewed Brooms

27c Ea.

On colored handles. 39c value! Only 140.

Sturdy Special Ironing Boards

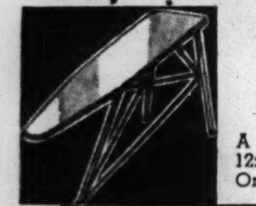

$1.09 Ea.

A $1.39 value! 12x48 in. surface! Only 60 to go!

Only 67 Shower Curtain Ensembles

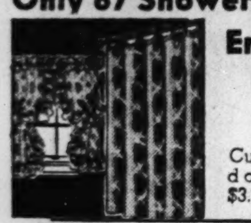

$2.49 Set

Curtain and window draperies, $3.98 values!

Attractive Glass Relish Trays

59c Ea.

Formerly $1 ea.! Only 125, hurry!

Monogrammed Blown Tumblers

12 for 59c

10-oz. Were 12 for $1.19. Most initials. Only 183 dozen to go.

221 Initialed Glass Lunch Sets

$1

16 pieces. Serves 4. $1.98 value. Most initials.

Cabinets and Utility Tables

$1 Choice

All steel under-sink cabinets and tables worth $1.49. 200 only!

GLASSWARE NEEDS

Stemware & Salad Plates

17c Ea.

914 pieces to go! Formerly sold from 29c to 39c each.

Quantity	Item	Was	Now
173	Blue Glass Salad Plates	49c	17c
782	Stemware	59c-69c	29c
670	Stemware and Salad Plates	89c-$1.25	39c

Stem ware includes famous brands such as "Tiffin", "Rock Sharpe Crystal" and others. Discontinued patterns such as "Boulevard," "Coquette," "Jessica," etc. Not all designs in all patterns or sizes.

Quantity	Item	Was	Now
192	Gold Band 6-In. Size Plates	10c	5c
116	Cut Glass Salad Plates	25c	5c
203	Assorted Glassware	5c-10c	3c
74	Glass Candle Holders	35c-45c	19c-29c
118	Compartment Relish Dishes	69c	29c
18	15-In. Cake Savers	$1	49c
39	Large Flower or Fruit Bowls	$1	49c
68	3-Pc. Cut Console Sets	$1	49c
947	Decorated Tumblers	7c-12c	5c
58	12-Oz. Tinted Tumblers	25c	15c
193	14-Oz. Cut Glass Zombies	29c	15c
147	Initialed Heavy Sham Tumblers, Dozen	$1.39	98c
72	1½-Qt. Glasbake Casseroles	50c	29c
16	15-Pc. Kitchen Sets	$1	39c
58	4-Jar Freezerettes	$1	39c
57	5-Jar Freezerettes	$1.25	59c
65	Ice Cube Bowls	39c	17c
240	2-Pc. Rose Glass Salad Sets	49c	19c
75	Glass Top Wire Tables	$1.19	77c
36	4-Pc. Vanity Sets	$1.29	59c
47	2-Cup Drip Coffee Makers	29c	19c
15	Chrome and Glass Hostess Trays	$2.29	$1.29

"FIX-UP" HOME NEEDS

Quantity	Item	Was	Now
90	Chancellor Varnish, Gal.	$1.49	$1
97	House Paint, Gal.	$2.39	$1.79
140	Interior Paint, Gal.	$1.49	$1
75	White Enamel, Gal.	$2.19	$1.88
110	5-Ft. Step Ladders	$1.59	$1.39
180	35-Lb. Loose Rock Wool	85c	77c
140	3-In. Rock Wool Batts (contents cover 20 sq. ft.)	$1.15	99c
45	Rid-Jid 2-in-1 Ladders, 5-10-Ft. Size	$5.95	$4.95
48	Wooden Flower Boxes	69c	39c

Pottery and Dinnerware

Decorated Ovenware

49c

Were $1-$1.49. For baking and serving. 118 pieces only.

Quantity	Item	Was	Now
156	"Fiesta" Beverage Jugs (Disc.)	79c	39c
186	3-Pc. Pottery Salad Sets	$1	49c
6	3-Pc. Ball Shaped Jug Sets	$1	49c
17	Ovenproof Cov. Casseroles	$1	49c
143	Colored Ball Shaped Creamers	15c	9c
195	9-Oz. Pottery Tumblers	12½c	5c
49	2-Qt. Ball Shaped Ice Lip Pottery Jugs	$1	49c
97	3-Pc. Console Sets	$1	29c
33	15-In. Lazy Susan Trays	$1.49	49c
108	8-In. Colored Pottery Vases	25c	12c
34	9-In. Colored Pottery Vases	39c	19c
46	10-In. Colored Pottery Vases	49c	25c
60	Decorative Vases	79c	39c
3,216	Odds and Ends Dinnerware Pieces	6c-15c	4c
211	"Chicago Scenic" Plates Made in California.	$1	49c
82	18-In. Decorated Chop Plates	$1	49c

HANDY KITCHEN NEEDS

Quantity	Item	Was	Now
300	7-In. Stainless Steel Butcher Knives	39c	17c
114	Rolling Pins (Seconds)	25c	9c
13	Home Slicing Machines	$4.95	$2.89
325	Fibre Whisk Brooms	29c	18c
32	Shredder and Slicer	$1	29c
18	Vegetable Shredders	$2.98	49c
111	Cast Aluminum Fruit Juice Extractor	$1	25c
72	Clothes Hangers	10c	1c
77	Adjustable Metal Closet Shelves	$1	59c
136	Kitchen Memo Plaques	25c	10c
97	9x19 Metal Stove Pads	25c	10c
190	3 and 4 Jar Self-Seal Refrigerator Sets	$1	49c

PICNIC SUPPLIES

Quantity	Item	Was	Now
24	Picnic Baskets	$1.19	89c
18	Fitted Picnic Baskets	$1.29	89c
4	Fitted Picnic Baskets	$2.29	$1.79
11	Fitted Picnic Baskets	$3.49	$2.77
22	Charcoal Grills	98c	69c
24	Charcoal Grills	$1.29	94c
4	Charcoal Grills	$8.95	$4.95

SALE OF HOME NEEDS

4/8-In. All Rubber **Garden Hose**

50 Ft. $2.19

25-ft. long. With factory vulcanized couplings. 130 only. $2.98 value.

Quantity	Item	Was	Now
49	O-Cedar Mops, Duster or Oil Type	98c	77c
300	Waterless Cleaner for Walls, Woodwork, ½-Gal.	49c	25c
73	16-In. Lawn Mowers, 4 Self-Sharpening Blades	$7.98	$6.99
121	Quaker Stretchers with Non-Rust Pins	$1.59	$1.19
233	Furniture Polish, Liquid Veneer, Neva Rub, Etc	50c	9½c
255	Pts.—Day's Liquid Pine Cl'ner for Rugs, Walls, Etc	39c	15c
186	Quarts Pine Cleaner	69c	25c
64	½-Gal. Pine Cleaner	$1.19	39c
240	Scrubbing Brushes	19c	6c
380	Mixed House Pt. (½-gal.)	$1.69	$1
180	Pints—Johnson's Traffic Cote for Floors, etc	69c	47c
65	Vic-O-Spar Varnish, Glossy, Fast Drying, Gal	$2.39	$1.99
96	3½-In. Paint Brushes	59c	39c
1500	Sq. Ft. Tile Wall Board, Sq. Ft.	25c	23c
42	16-Qt. Scrub Tubs	49c	44c
36	14-Qt. Garbage Pails	69c	59c
72	50-Ft. Clothes Lines	29c	19c
70	Quaker Stretchers, 2 inch Slotless Frames	$3.49	$2.88

SALE OF DINNER SETS

Only 105, 32-Piece **Dinner Sets**

$2.99

11 patterns. Formerly $3.95-$5.95

Quantity	Item	Was	Now
14	41-Pc., Service for 6	$6.49	$4.77
7	35-Pc., Service for 6	$7.95	$4.77
36	53-Pc. for 8	$16.98-$19.98	$10.00
13	94-Pc., Service for 12	$14.98	$10.00
22	62-Pc., Service for 8	$19.98	$10.00
10	94-Pc. for 12	$18.95-$24.95	$15.00
11	94-Pc. for 12	$27.50-$34.50	$20.00
27	53-Pc. Service for 8	$7.95	$5.00

ENAMELWARE SPECIALS

55c to 89c Value **Enamelware**

39c

Only 372 pieces. Dish pans, percolators, covered pots, tea kettles, 3-pc. sauce pan sets, etc.

Quantity	Item	Was	Now
31	Broil-O-Pans	$1.98	$1.00
133	Bacon Crispers	69c	25c
66	Chrome Plated Skillets	98c	69c
98	Chrome Plated Well and Tree Steak Platters	$1.19	69c
123	Large Enamel Wash Basins	29c	15c
147	Large Enamel Mix. Bowls	29c	15c
584	Assorted Enamelware Including ½-Qt. Double Boilers, Kettles, Sauce Pans, etc.	49c	23c
180	Grey Enamel Spoons	10c	5c

Mirror Front **Hampers**

$2.95 and $3.95

$4.95 and $7.95 values. Smooth, easy-to-clean fibre bodies with mirror fronts. 49 only.

Quantity	Item	Was	Now
14	Metal Bench Hampers	$1	49c
23	Fibre Hampers	$1.39-$2.49	89c
35	Adjustable All Purpose All Steel Tables	$2.98	$1.98
26	Metal Waste Baskets	$1.25	69c
52	4-Pc. Canister Sets	79c	49c
48	Drop-Door Bread Boxes	79c	59c

SPECIAL HOME VALUES

Decorated Service Plates

39c

9 and 10-in. 69c-$1 val. 175 only.

Quantity	Item	Was	Now
50	2-Slice Electric Toasters	$1	79c
32	Electric Curling Irons	29c	19c
63	2-Cell Flashlites	39c	25c
30	4-Cup Size Silex Coffee Makers. Discon. Model	$2.75	$1.99
26	Electric Door Chimes	$1	49c
38	2 Lite Bedroom Fixtures by "Porcelier"	$1.39	79c
20	Copper Lantern Fixtures	$1.98	$1.66
84	4-Pc. 8 Cup Glass Coffee Makers	$1.69	$1.29
76	Bath Window Drapes	$1.19	66c
42	Makeup Boxes	$1	66c
67	Bath Brushes	35c	19c
18	Celanese Rayon Covered Hampers	$2.98	$1.88
20	Bathroom Stools in Assorted Colors	$1.19	88c
57	Bathroom Mirror-Shelves	$1.19	88c
60	18x30-In. Bath Rug and Seat Cover Sets	$1	77c
26	5-Light Bronze Finish Fixtures	$4.95	$3.75
56	Ironing Boards	$3.95	$1.99
68	Electric Hot Plates	79c	66c
216	Bath Towel Bars, Soap Dishes, 39c, 69c, 89c, $1 and $2		9c

√ Smart Modern Style!
√ Night Light Base!
√ With Silk Shade!

Ivory or bronze finish stand, complete with silk shade. Student bridge lamps to match at this price.

CHINA LAMPS

$3.33 Value $2.59

China table lamps mounted on gold finished base. With matching silk shade. 125 only.

China Table Lamp

$5.95 Value $4.59

43 to sell. China table lamps on gold finished mountings. Decorative shades to match.

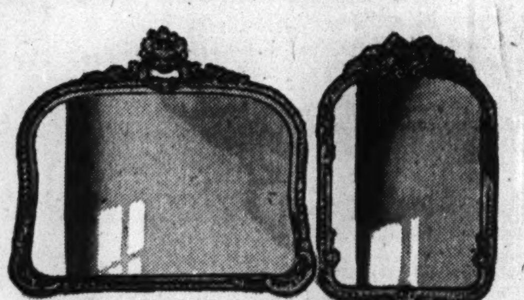

PLATE GLASS MIRRORS

$5.95 Value!

Upright style. Various shapes. All of genuine plate glass.

$5

$1 VALUE BOUDOIR LAMP

Gold-mounted bases and washable shades. Only 100 to sell!

59c

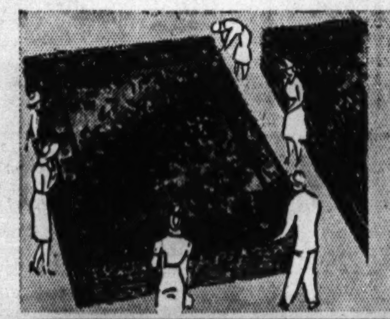

GIGANTIC CLEARANCE SALE OF RUGS

Save 25%-50% on Orientals, Broadloom, Linoleum!

Many Only One and a Few of a Kind—Many Not Listed—Items on Sale at Our State St. Store Only!

ROOM SIZE DOMESTIC RUGS

Size	Description	Value	Now
9x12	Seamless Wilton (Jute Weave)	$34.95	$19.95
9x12	Seamless Wool Face Axminsters	$42.95	$23.95
9x12	Bigelow Marvel Rugs in Solid Colors	$10.98	$3.88
9x12	Seamless Royal Wilton Rugs	$79.50	$55.00
9x12	Royal Karnak Worsted Wilton	$119.00	$88.00
9x12	Genuine Gulistans (floor samples)	$159.00	$109.00
9x12	Sheen-Type Wilton Rug	$98.50	$68.00
9x12	Mohawk Kavara Worsted Wilton	$98.50	$55.00
9x12	Seamless Washed Wilton (as is)	$98.50	$24.95
9x12	Washed Seamless Wilton (as is)	$98.50	$34.00
9x12	Northshore Wilton (as is)	$84.50	$28.00
9x12	Northshore Wilton (as is)	$84.50	$44.00
9x15	Fig. Wilton Broadloom Rug (as is)	$59.50	$28.00
9x12	Oriental Design Rug	$24.95	$14.88
9x12	Seamless Axminster, Green (soiled)	$44.50	$17.88
9x12	Chinese Hand-made Hooked Rugs	$84.95	$58.00
9x12	Whittal's Worsted Wilton Rug	$119.00	$84.50

COLORFUL THROW RUGS

Size	Description	Value	Now
22x34	Basket Weave Rugs	$1.19	77c
20x34	Patched Rugs	89c	53c
	2-Pc. Chenille Bath Set	$1.19	66c
24x48	Tufted Chenille Rugs	$7.95	$4.44
20x34	Loop-Tuft Rugs	$1.39	79c
2x4	Carved Wilton, Fringed all around	$6.95	$3.33
3x6	Fringed Oval Wool Rugs	$12.95	$7.88
3x5	Chinese Hand Hooked Rugs	$12.95	$9.88
27x52	Ideal Felt Rugs	$1.19	88c
3x5	Wool Axminster Rugs	$5.98	$4.98
27x45	Wool Axminster Rugs	$3.79	$2.88
36x63	Royal Wiltons	$12.95	$9.77
4.6x6	Wool Axminster Rugs	$13.95	$9.88

HARD FLOOR COVERINGS

Size / Description	Value	Now
9x12 Felt Base Rugs (Seconds)	$3.98	$2.00
9-Ft. Wide Kolorflor (Inlaid Type)	89c	sq. yd. 55c
6-Ft. Wide Armstrong's Emb. Remn'ts	$1.59	sq. yd. 89c
12-Ft. Wide Armstrong's Felt Base	59c	sq. yd. 39c
6-Ft. Wide Felt Base	35c	sq. yd. 23c
3x9-Ft. Bordered Felt Base Rugs	$1.19	69c

Broadloom and Hall Carpeting

Size / Description	Value	Now
9 and 12-Ft. Twist Effect Broadloom	$4.49	sq. yd. $2.99
9-Ft. Wide Figured Wilton	$6.25	sq. yd. $4.55
27-In. Velvet Carpeting	$1.49	yd. $1.00
27-In. Figured Axminster	$2.29	yd. $1.77
27-In. Figured Wilton	$3.98	yd. $2.88
27-In. Fig. Wilton (jute carpet yarns)	$1.39	yd. 84c

"HURT" ORIENTAL RUGS

*Size	Description	When New	Now
9x12	Mahal Oriental	$219.00	$34.50
8.8x11.7	Arak	$198.00	$39.50
9x12	Chinese	$219.00	$54.50
8.10x12.7	Arak	$198.00	$59.50
9x12	Kerman	$219.00	$59.50
9x12	Chinese	$229.00	$69.50
9x12	Oushak	$198.00	$79.50
9x12	Kerman	$249.00	$79.50
9x12.4	Sparta	$219.00	$79.50
9x12	Oushak	$198.00	$59.50
8.8x11.9	Sparta	$229.00	$119.50
9x12	Assorted Antiques	$39.95	$14.99
9x12	Assorted Antiques	$34.95	$9.99
10x13	Kohorasson	$249.00	$89.00
11.6x25.10	Kandahar	$598.00	$359.00
10.9x12.6	Montaza	$229.00	$54.50

(*Above Sizes Are Approximate)

Odd & Oversize Handsome Orientals

Size	Description	Value	Now
14x10	Chinese Aubusson Rugs	$649.00	$477.00
14x10	Chinese Rugs	$559.00	$419.00
14x10	Ispahan Oriental Rugs	$498.00	$355.00
10.5x15	Sarouk Oriental Rugs	$569.00	$444.00
10.4x14	Miraban Oriental Rugs	$398.00	$299.00
9.7x14	Kerman Oriental Rugs	$398.00	$288.00
10.9x16.5	Kashan Oriental Rugs	$1,150.00	$688.00
6.8x9	Sarouk Oriental Rugs	$249.00	$177.00

(Sizes Are Approximate)

ROOM SIZE ORIENTAL RUGS

Size	Description	Value	Now
9x12	Lillahan Oriental Rugs	$249.00	$177.00
9x12	Tabriz Oriental Rugs	$349.00	$219.00
9x12	Chinese Embossed Design	$349.00	$219.00
9x12	Chinese Rugs	$298.00	$198.00
9x12	Chinese Aubusson	$649.00	$449.00
9x12	Sarouk Oriental Rugs	$349.00	$249.00
9x12	Chinese Rugs	$319.00	$198.00

ORIENTAL SCATTER RUGS

*Size	Description	Value	Now
2x3	Lillahan Orientals	$16.95	$11.00
2x4	Lillahan Orientals	$34.95	$22.50
3.6x5	Sarouk Orientals	$64.50	$46.88
3x5.6	Hamadan Orientals	$49.50	$24.95
4x7	Lillahan Orientals	$69.95	$44.00
2x4	Chinese Hand Woven Rugs	$26.95	$16.99
3x5	Chinese Hand Woven Rugs	$64.95	$39.75

(*Sizes in Oriental Rugs Are Approximate)

THESE ITEMS ON SALE AT GOLDBLATT'S STATE STREET STORE ONLY!

Note! This Sale at Our State Street Store Only . . .

GOLDBLATT BROS.
STATE ST. STORE • State, Jackson, Van Buren

It's a Riot!

SENSATIONALLY LOW PRICED! SAVE 25% to 50%! SALE OF FURNITURE

6th and 7th Floors Only of OUR STATE ST. STORE

OPEN MONDAY 'TIL 9 P.M.

After 6 P. M. Please Use State Street Center Entrance

Drastic Clearance Reductions Bring Unprecedented Values!

During last week's semi-annual inventory we segregated into one huge group all the short lots, odds and ends and one or two-of-a-kind pieces in our furniture stocks. These we have drastically reduced for immediate disposal to make room for new selections. Check these values! See for yourself, the spectacular savings they provide. Then, act quickly, profit by this compelling opportunity to buy quality and long-time satisfaction at sensational sale prices.

Sorry, No Phone Orders on Advertised Merchandise

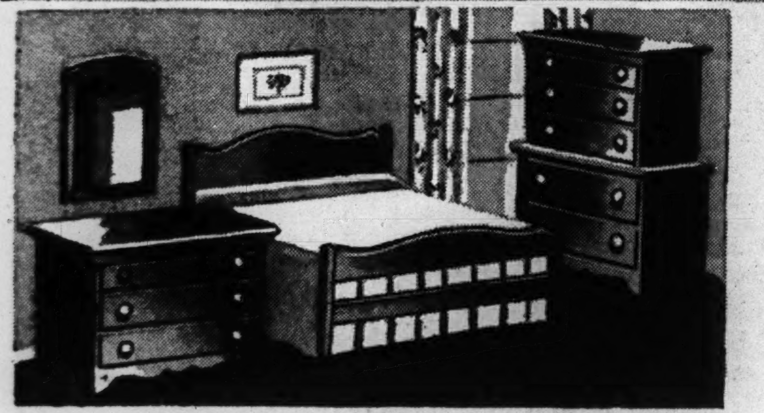

3-PC. SOLID MAPLE BEDROOM

17 Only! Regularly $59.95

$39 — $8 Down, $1.25 Weekly

Hardy solid maple bed, 5-drawer chest-on-chest and a 3-drawer dresser with a hanging plate glass mirror. Very sturdy! And at what wonderful savings!

Quantity	Description	Value	NOW
14	Only—3-Pc. Rock Maple Suite, 2 styles.....	$69.95	$44
2	Only—3-Pc. Modern Walnut Suite, 1 style....	$69.95	$44
2	Only—3-Pc. Maple or Walnut Suite, 2 styles..	$69.95	$49
6	Only—3-Pc. 18th Century Mahogany, 1 style..	$69.95	$49

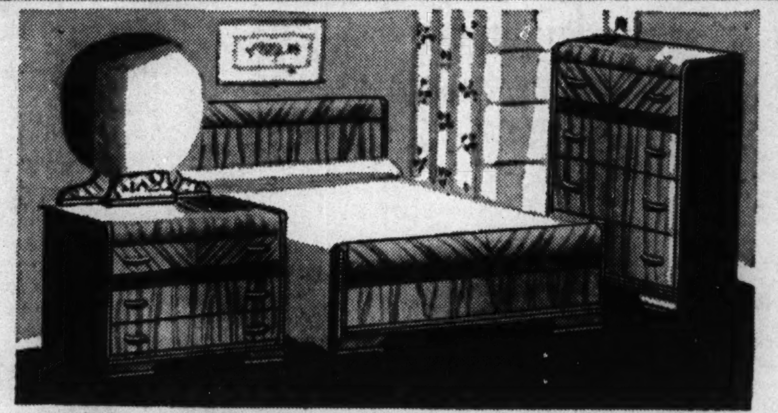

3-PC. MODERN WALNUT SUITE

16 Only! 3-Pc. Suite Valued at $79.95!

$55 — $12 Down, $1.25 Weekly

Full panel bed, 4-drawer chest and a 3-drawer dresser with a round plate mirror. All 3 pieces in waterfall modern styling. Oak interiors; center drawer guides.

Quantity	Description	Value	NOW
27	Only—3-Pc. Modern Walnut Suite, 7 styles.	$89.95	$68
8	Only—3-Pc. Modern Walnut Suite, 3 styles	$119.95	$77
4	Only—3-Pc. Limed Oak Suite, 2 styles......	$119.95	$77
11	Only—3-Pc. Prima Vera Suite, 2 styles......	$119.95	$77

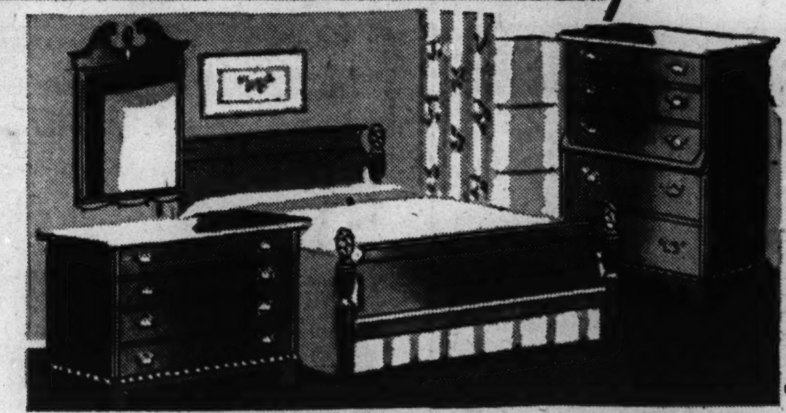

3-PC. 18TH CENTURY MAHOGANY

11 Sets Only! $99.95 Regularly

$68 — $14 Down, $1.25 Weekly

Graceful bed with pineapple designed posts, 5-drawer chest, 4-drawer dresser with hanging mirror. Dustproof, hardwood interiors, center drawer guides.

Quantity	Description	Value	NOW
6	Only—3-Pc. 18th Century Suite, 2 styles..	$119.95	$77
3	Only—3-Pc. Mahogany Suite, 1 style......	$129.95	$88
4	Only—3-Pc. Mahogany Suite, 2 styles.....	$149.95	$99
4	Only—3-Pc. Mahogany Suite, 1 style......	$169.00	$118

SALE! SAMPLE SOFAS AND 2-PIECE SUITES

Tuxedo Style

Lawson Style

English Chippendale

31 Only! Many Worth All of $89.95!

Lawson, Virginian, Duncan Phyfe, Tuxedo, Chippendale and Georgian Styles!

Attention you homemakers! The sofa you've admired can be yours at Goldblatt's amazingly low price now! Charming period styles . . . a type to suit your own needs. Many have 1 piece webb construction . . . your assurance of maximum wear! Some with solid mahogany frames. Choose from an array of luxurious coverings such as lustrous damasks, rich tapestries, others. Better hurry, because we have only one and two of a kind for this great selling!

Choice **$50**

$11 Down, $1.25 Weekly

Georgian Style

Virginian Style

Duncan Phyfe Style

Check the Savings You Make on Living Room Furniture!

Quantity	Description	Value	NOW
3	Standard Size Lawson Sofa with Tapestry upholstery and reversible cushions.	$44.95	$34.98
2	18th Century Sofa; 1-piece down and feather cushions; brocatelle upholstery.	$119.95	$89.95
4	5-yr. Mothproof Guaranteed Massive Kidney Sofa and Chair. Standard Mohair	$139.95	$99.98
6	Tapestry Sofa and Chair. Sagproof construction; reversible spring cushion.	$69.95	$50.00
21	Beautiful 18th Century Chairs............................	$49.95	$29.00
12	18th Century Love Seat. Damask and tapestry covered. Lawson, English Chippendale, Tuxedo................	$49.95	$39.00
1	Fringe Base Tapestry Covered Regency Sofa..............................	$89.95	$59.95
6	Louis XV Sofa and Chair. Upholstered in French Brocatelle. Many beautiful colorings.........................	$139.95	$100.00
1	18th Century Channel Back Sofa and Chair. Damask uphol. mahog. frame..	$159.95	$118.00
3	Georgian Sofa and Chair in Brocatelle..........................	$119.95	$79.95
• 1	18th Century Kidney Sofa and Chair. Channel back, mahogany frame.......	$119.95	$89.95
1	Damask upholstered Sofa and Chair. Solid mahogany frame, channel back..	$139.95	$99.95
1	18th Century Kidney Style Sofa and Chair. Laced web construction........	$139.95	$109.98
1	Channel Back Sofa and Chair. Rich Damask covering; solid mahogany frame	$139.95	$88.00
14	18th Century Occasional Chair. Tapestry or Damask Covering; variety of styles..............................	$29.95	$19.95
16	18th Century Lounge Chair and Pillow-Top Ottoman; in rose or blue damask..	$44.95	$29.98

One-of-a-Kind Sample Sale!
MATTRESSES! BEDS! SOFAS!

Only 33 Beds

$10

$3 Down, $1.25 Weekly

- Wood or Metal Beds
- Full or Twin Sizes
- Choice of Styles
- Also Innerspring Mattresses

Modern poster bed, many other popular styles. All durably constructed. Limited quantities.

Only 69 Sample Mattresses

$15

$4 Down, $1.25 Weekly

- Woven Striped Ticking
- A. C. A. Coverings
- Many Worth $24.95

Many with pre-built borders, some inner-roll edges. Variety of styles, though limited quantities. Full or twin sizes.

Only 25 Sample Studios

$25

$6 Down, $1.25 Weekly

- Some with Metal Arms
- Many Have Wood Arms, Upholstered Arms
- Tapestry or Velour Upholstered

Sofa by day . . . opens into a double size bed for comfortable sleeping. Quantities are limited.

WHAT VALUES! DINETTE SETS

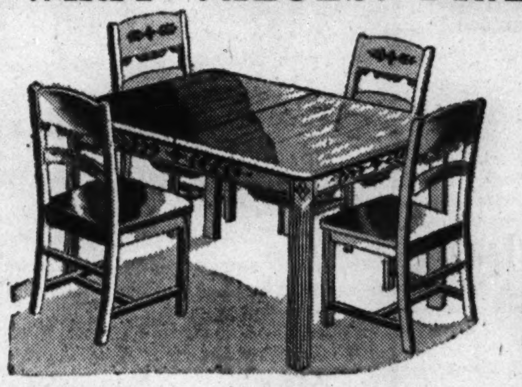

Solid Oak 5-Pc. Sets

18 Sets Only! **$17**

$4 Down, $1.25 Weekly

Heavy oak table, 30x40-in., extends to 50-in. 4 matching chairs. $24.95 value!

4, 5-pc. Suntan Dinette Sets worth $34.95.......... $25

12, 5-pc. Oak Dinettes. Leatherette seats........ Sets worth $24.95 $18

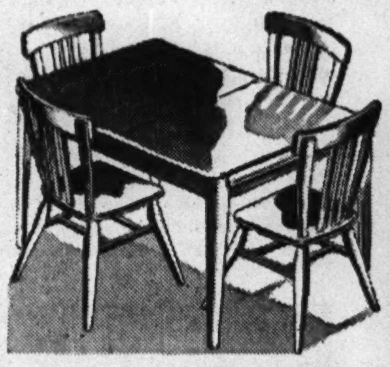

$34.95 VALUE, 5-PC. SOLID MAPLE DINETTE

11 Sets Only! **$23**

$5 Down, $1.25 Weekly

Lovely, popular blond finish. 30x42-in. table extends to 52-in. 4 chairs that match.

1, $69.95, 5-Pc. French Set.....$39

7, $39.95, 5 Pc. Maple Set.....$29

$44.95 LIMED OAK 6-PC. SET WITH BUFFET

9 Sets Only! **$36**

$8 Down, $1.25 Weekly

Solid northern Wisconsin oak. 4 heavy chairs with upholstered seats, matching buffet.

2, $79.95 5-Pc. Mahogany Suite.$55.

1, $49.95 5-Pc. Regency Suite...$35

LOOK WHAT $3 WILL BUY

Quantity	Description	Value	NOW
40	Chrome Chairs, assorted colors.................	$7.95	$3
43	Unfinished Chests; four-drawer.................	$4.49	$3
59	Dining Room Chairs. Walnut, mahogany; many styles.................	$7.95	$3
23	Odd Vanity Benches. Many finishes	$7.95	$3
29	Dinette Chairs. Odd stock.................	$5.95	$3
8	Magazine Racks; 3-ply veneer; massive, roomy..	$3.95	$3
15	Sample Desk Chairs. Variety of smartest styles..	$5.95	$3
23	Odd Bedroom Chairs. In assorted styles	$8.95	$3

LOOK WHAT $5 WILL BUY

Quantity	Description	Value	NOW
25	Kitchen Tables. White porcelain enamel top...	$7.95	$5
16	Odd Chrome Chairs, leatherette seats	$9.95	$5
35	Dining Room Chairs, Odd Chairs	$9.95	$5
4	Fine Maple Beds. Full size	$12.95	$5
10	Unfinished Desks; 6-drawer...............	$6.95	$5
21	Chairs or Rockers; all hardwood frames; sturdy	$6.45	$5
41	Boudoir Chairs. Gay chintz; spring seats.....	$7.95	$5
12	Handsome Smokers. Walnut veneer and gumwood.	$9.95	$5

LOOK WHAT $10 WILL BUY

Quantity	Description	Value	NOW
12	Roomy Wardrobe, walnut finished	$14.95	$10
38	Sturdy Odd Wood Beds. Full or twin...........	$19.95	$10
10	Child's Chifferobe. Unfinished..............	$13.95	$10
5	Chest of Drawers. Odd lots	$13.95	$10
18	Dresser. Walnut or maple finished	$16.95	$10
28	Boudoir Chairs, Matching Ottoman; chintz	$14.95	$10
14	Crash Chaise Lounge, Coil spring seat. Comfortable............	$12.95	$10
7	Occasional Table, 6 legs; walnut veneer and gumwood................	$12.95	$10

LOOK WHAT $15 WILL BUY

Quantity	Description	Value	NOW
12	Platform Rockers. Velour upholstered. Spring seat.	$19.95	$15
21	Occasional Chairs: 18th Century. Damask covered	$24.95	$15
12	Kneehole Desk, 7 drawers. Walnut finished	$19.95	$15
12	Solid Maple Wing Chair. Reversible pillow back..	$19.95	$15
10	4-Drawer Chests, walnut finished; roomy, sturdy...	$19.95	$15
4	Dining Room Buffets. Walnut or mahogany veneer.	$34.95	$15
4	Odd Walnut or Mahogany Dining Tables	$34.95	$15
12	Odd Vanities. Many styles, finishes	$39.95	$15

THESE ITEMS ON SALE AT GOLDBLATT'S STATE STREET STORE ONLY!

Chicago Sunday Tribune
THE WORLD'S GREATEST NEWSPAPER
AUGUST 2, 1942.

The former Meredith Manning's bridal party posed for a picture following her marriage to Lieut. Loy Peterson in the Santa Barbara home of her parents, Col. and Mrs. Lucius B. Manning. Left to right are Miss Kay Manning and Mrs. T. Edward Wilder II., sisters of the bride; the new Mrs. Peterson and Miss Priscilla Peterson, sister of the bridegroom. The flower girl and ring bearer are Tita and Johnny Mitchell, children of the John J. Mitchells.

Below: Lieut. and Mrs. George W. Landau cut their wedding cake following their marriage on July 15 in St. John's Episcopal church. The bride is the former Dorothy Mae Bye, daughter of Mr. and Mrs. Herbert W. Bye.

[Koehne Photo.]

Ensign and Mrs. Robert Lee Sawyier Jr. were married in the Northminster Presbyterian church, Evanston, by his father, who founded the church. The former Alice Olson and her bridegroom have gone to the southwest naval air base, where he is a flight instructor.

[Moffett Photo.]

[TRIBUNE Photo.]

Ensign and Mrs. Frank Alexander Welsh Jr. have gone to his eastern naval base. The former Mary Wilder and the young officer were married at the Skokie Country club, where her parents, the Edward T. Wilders, later gave a reception.

[Du Bois the Drake Photo.]

Ensign and Mrs. Hellmuth L. Kirchschlager were married on July 4 in the Lake Geneva summer home of the bride's parents, Mr. and Mrs. Conrad E. Niehoff of Chicago. Mrs. Kirchschlager is the former Mary Anne Joy Niehoff.

Left: Mr. and Mrs. Robert Gill Walker will be at home in Cambridge, Mass., until he completes his navy course at the Harvard Business school. She is the former Edith Porter, daughter of Mrs. Gilbert E. Porter III. of Lake Forest.

[TRIBUNE Photo.]

Not a Cottage Unrented at Hot Springs

By Cousin Eve.

HOT SPRINGS, VA.

The great topic of conversation at the Homestead is: "You'd never know there was a war," for radios don't work in this peaceful vale and life goes on very much as usual. If it were not for a booth at the far end of the lounge for the sale of war bonds and stamps, under the American flag, there might be a little truth in this remark. But in one week more than $5,000 in bonds and stamps was sold over the counter by a lively committee of women from the Homestead and the valley. On duty during the week are various attractive women, including Miss Polly Ingalls, Patricia Dilworth, Mrs. Douglas Fairbanks, Mrs. Ballard Moore, Mme. Andor de Hertelendy, Mrs. Worthington Hine, Mrs. Ernest Iselin, and Mrs. Addison Stilwell.

Otherwise, birds sing as cheerily as ever before dawn, and one rises to see the mountains cast off their mantle of morning mist. There in the opalescent light of early day the pine trees are fluffing out their ruffled skirts like so many noble ladies treading the green lawn.

Down below the circle there already is life and movement. You hear the crackle of horses' hoofs on the pebbles and see a cavalcade of young riders setting forth on the road that curls up the mountain. Some of the youngsters are jacketed in vivid red, others in Robin Hood green, and it is wonderful to feel that life goes on and on.

Always these youngsters have been coming to Hot Springs, riding in the morning, swimming in the afternoon, and dancing at night. Later in the day, horsedrawn buckboards drive up and young honeymooners, here in great numbers this season, drive off to follow the trails into far valleys.

• • •

Not a cottage is unrented this year in Hot Springs or at the Homestead. Hardly had the Edmund Doerings of Chicago and their three daughters left The Pillars than it was taken by Mrs. Thomas Yuille of New York with her three daughters, Mrs. Wolcott Blair, Viscountess Adare of Ireland, and Mrs. Carroll Carstairs. The latter is one of the most publicized young matrons in New York, not especially beautiful, but chic. Neither is Lady Adare a beauty, but she has a tailored genre, smooth dark hair in a sleek bob, and she wears a yellow green sports suit, most unusual. Lady Adare is a daughter-in-law of Lord Dunraven and has two tiny doll-like daughters, very pretty and perfectly behaved. She will leave shortly for Washington in behalf of the Irish Red Cross, and then Mrs. Wolcott Blair is expected.

Another new householder in the region is Breckenridge Long of Washington, one time ambassador to Italy, who has taken the pretty house occupied for some years by the Addison Stilwells. Mr. Long has been detained in Washington by press of war business, but Mrs. Long has been in residence for 10 days.

Still another new cottager is Charles Munroe, erstwhile of Chicago, but now, I believe, a citizen of Monaco, where he owns a magnificent château, which he only left when the Riviera was invaded by the Germans. Charles Munroe's wife was Rhea Logan, only daughter of Mrs. Frank Logan. She was a handsome red-haired young matron who died years ago.

I have met several men lately who had become Monagasques, largely because of the taxes—they don't tax you in the same way in Monaco. And now these same men are back home again in America, glad to be here, taxes and all. Charles Munroe's old friends here find him looking very fit and slim—tennis playing did it.

• • •

Also from the French Riviera are Mr. and Mrs. Robert Appleton, who own a large mountain estate back of Mouans in the Alps Maritimes, where they have lived since the last war. The Appletons also have a small house at Palm Beach near the Everglades club, where they bide their time until the war is over. A conspicuous member of the Appleton household is a big red chow, one of the most spoiled dogs in this hotel, which is literally full of spoiled dogs. If you ask me, I'd say the chow runs the Appletons around a great deal, but so do all the others. Ernest Iselin of New York has a toy French poodle, black, and barbered so that he looks like almost anything but a pooch, maybe a monkey. He has a bunch of wool for a topknot, a huge mustache, a very fluffy coat and trousers, and much charm.

Mrs. Barclay Warburton of Philadelphia has three small dogs, such funny, stuffy little dogs, Griffon Brabançons, with little tan coats and dark faces. They are a sort of glorified pug dog, and I think it would be quite as well to have stuffed dogs and done with it, in these difficult times.

Mrs. William V. Kissam of New York has one of several white Sealyham terriers at the Homestead, who all seem to get a great deal out of life. The Kissam pet has much force of character, even if he is no longer young, has lost his shape, and can't walk up a hill. A chauffeur leads this bow-bow on his constitutionals and handles him most respectfully. If he didn't, one feels that doggie would give him a nip.

• • •

Mr. and Mrs. Kissam are here from Southampton for the summer and opened the season of dinner giving Saturday night in the Pilgrim room of the Homestead with a party of 20. The women wore their prettiest, and the most effective gown that evening was Mrs. Joseph G. Coleman's American beauty moiré, which is an ideal costume for this cool mountain place. It was plain except for a nosegay of dark velvet buds at the waist.

Several events of last week prove that life goes on at Hot Springs very much as usual. The first was an all day sale at Mrs. John Gould's house for the benefit of the Union hospital at Rye, N. Y. The family of John P. Moorhead is the only one here from Rye, and one can hardly believe that the inhabitants of this remote mountain region are bent on supporting this faraway benefice. Yet more than a thousand dollars was taken in that day, and the sale was crowded. The secret of the success of the sale was that Mrs. Moorhead makes the most fascinating novelties with her needle. She also has the prettiest little white hands, and her fingers have been flying all summer, making this and that to intrigue the various groups here from the great cities of the country.

• • •

Another matter that roused the entire community was Mrs. Lanier Pole's afternoon lecture on flowers, to benefit the Red Cross. Mrs. Pole's talk was sponsored by the Warm Springs Garden club, and given in the Homestead Casino. There was a large and enthusiastic audience which came swarming in from the many other garden clubs for miles around. The subject that day was inexpensive floral arrangements in wartime, and the exhibits included the wall papers and draperies of six rooms.

Mrs. Pole's fame has sprung from her management of the Homestead flower shop, and from there has traveled all over Virginia. In her shop are set out daily such wonderful baskets and vases of flowers that you can't resist buying them. It's like the old days at the Carlsbad cure. There were two rival florists in the gay little shopping street, whose floral fantasies were the loveliest ever—sweet peas, roses, dahlias, heliotrope in baskets, in the most heavenly combinations at a very small price. They did a smashing business. Mrs. Lanier Pole's particular specialty is a floral tableau in a vitrine of the Homestead lobby. You never quite know what she will have—wild grasses, flowering branches, water lilies, but always something strange, beautiful and unique. So what wonder that this specialist in flowers is called to lecture near and far.

• • •

Another proof that the merry-go-round is still whirling is the imminence of the Bath County horse show, set for next Sunday at Hot Springs. Billy White isn't here this year to sell the boxes, because of the death of his grandmother, Mrs. Lawrence Keene. But one doubts not that they will all be sold, and that the Homestead will seethe with fashion over that week-end. It will be the 15th annual horse show in this valley, and is almost as picturesque in its way as a county fair.

It was Col. LeRay Berdeau, who likes backgammon and puts up a pretty game, who proposed that all backgammon winnings be paid in war stamps. Just as prize money at the horse show will be paid in war paper. The Berdeaus are here for the season, and Mrs. Berdeau's costumes are the most original in the place. She wears the slacks in delicate colors that are vogue in Palm Beach, charming little oriental headdresses, and very beautiful evening frocks.

Mrs. Ralph Shaw and Mrs. George Ranney are two other Chicago women whose frocks are in beautiful taste, and Mrs. William Steinwedell, a daughter of Mrs. Shaw, is one of the most picturesque of all the young matrons. Ralph Shaw arrived last week from Chicago, also Mr. and Mrs. John G. Abbott.

One of the diplomatic women who is much observed is Mme. Georges Picot, wife of the counselor of the French embassy, who is Russian by birth. She is slim and dark, and wears mostly slacks in heavy linens, such as are worn on the French Riviera, but never before at Hot Springs.

• • •

Another Washington woman in the class of notables is that remarkable character, "Ma Williams," mother of Juliette Leiter and Mrs. Frederick Sterling. Mrs. Williams is well over four score, and still manages a business or two in Washington and takes her cure annually at these springs. She always has an admiring circle, and keeps up with the hotel gayeties as well as any one.

The bridge situation at Hot Springs is handled at the height of the season by Mr. and Mrs. Charles Lockridge, who play by invitation with guests, or give lessons at times.

Sunday nights at the Homestead the great excitement is a duplicate bridge tournament arranged by Mr. Lockridge in the banquet hall. A score of card tables are set out, players assemble, and bidding for the winners is on. Last Sunday's tournament was the first for this season, and there was a gallery of on-lookers kibitzing from the sidelines.

The winners at midnight were Mrs. Addison Stilwell and Mrs. Walsh, who were 140 points ahead, and who had been bought at auction by Mrs. Albert Ingalls. The second couple were Mr. and Mrs. George McCall with 139 points, who had been bid in by Robert Appleton and Mrs. O'Malley Keyes. And Mr. and Mrs. J. T. Thaw, third and last pair, with 130 points. Mrs. O'Malley Keyes is a long time resident of Biarritz who has a cottage in the Homestead compound for the season. She is a very amusing character, excellent at games, such as bridge and backgammon, and full of the joy of life. One of her sons was married recently to Lady Iris Mountbatten, the lovely daughter of Lord Louis and Lady Edwina Mountbatten, and consequently an heir of some of the prodigious Cassels fortune.

LIVING IN NEW YORK

Mrs. C. Eugene Waddell was Miss Eleanor Brittania Beers of Chicago, daughter of Mr. and Mrs. S. W. Beers of Platteville, Wis., before her marriage on July 18 in St. Chrysostom's church. Mr. Waddell, son of John Boyd Waddell of Pittsburgh, Pa., has taken his bride to New York City to live.

BETROTHED

Miss Gwendolyn Comm, whose engagement to Nathan Blumenthal is announced by her parents, Mr. and Mrs. B. Albert Comm of West Farwell avenue. Mr. Blumenthal is the son of Mr. and Mrs. Paul Blumenthal of Independence boulevard. The wedding will take place on Aug. 16.

Announce Engagement of Miss Louise Mayer

Mr. and Mrs. Arthur H. Mayer of Madison Park announce the engagement of their daughter, Louise, to Seymour J. Burrows, son of Mrs. Rose Burrows of Oak Park. Miss Mayer was graduated from the University of Chicago, from which her fiancé also received his degree. He was graduated from the Western Military academy before entering college.

Illinois Garden Club Fourth Summer Meeting

With the Garden Guild of Highland Park as the hostess group the Garden Club of Illinois will hold its fourth summer meeting Monday, Aug. 10, on Mrs. L. E. Leverone's country estate in Halfday road at the Des Plaines river.

Order of Rainbow Will Hold Annual Picnic

Florence Nightingale assembly of the Order of the Rainbow for Girls will hold its annual picnic and splash party today at Green lake, Torrence avenue and 159th street. The arrangements committee for the outing is headed by Miss Marion Blecka.

Harbor Point Colony Dates Back to 1875

HARBOR POINT, MICH.

Back in 1870 a Jesuit priest paid the Indians $400 for the sandy strip of land that is now Harbor Point. In 1875 a group of fishermen from Lansing, Mich., who spent every summer in Petoskey saw possibilities of a fishing camp for themselves, so paid the priest $1,100 for the land. In those early days there were no roads beyond Petoskey and only a scrub growth of pine on the point. All the lumber and building materials for the first cottages had to be transported by boat from Petoskey. One of the first homes to be built was that of John Hopkins, which today has been transformed into the charming modern Swedish cottage of Mrs. William Bush of Chicago. In the early '80s the Grand Rapids and Indiana railroad ran a commuting service from Petoskey and there were two passenger boats daily.

• • •

A few years later the lighthouse property was sold to the government for $2,500, which enabled the owners to build a tanbark road from Harbor Springs. In 1885 the Harbor Point association was formed and the first clubhouse built. The original building is now used as the maids' dormitory. At that time there were board walks only, no gas, water, or plumbing. A hardy and happy lot those first resorters were.

Cochran Armour was the first club president, and served 20 years. The Armours and the James Forgans were the first Chicagoans to build cottages on the point. In 1937 a friend of Edward Russell's, who was then president of the club, made a two year trip around the world and wrote Mr. Russell that in all his travels he had only found two similar clubs, one in Sweden and the other in Switzerland. The association owns the land, and no individual may own property. He owns his house and the land is leased to him for his lifetime. He may rent or sell his house only with the consent of the directors.

• • •

Mrs. Robert Wheeler has returned to the club after a busy week in Chicago, where she went to welcome the arrival of a new grandson, the parents being Lieut. and Mrs. Henry McIntyre.

Mrs. Charles Hickox of New York entertained at a small cocktail party at her home on the point Sunday afternoon for Mr. and Mrs. George Farnum, the week-end house guests of the Louis C. Sudlers. Later Mrs. Robert Curtis took the guests up to the Russell farm for a clam bake. The clams had been sent to Mrs. Curtis by friends on the cape, and it was a most successful party.

Miss Betty Bennett arrived on Monday to spend several weeks with the William Renshaws and many informal parties are being planned in her honor.

Mrs. William Bush has her two grandchildren with her for the rest of the summer. Little Wendy O'Brien has the distinction of being the smallest child in the children's play group, and it is expected that she will be swimming before the season is over.

• • •

A most versatile and efficient woman is Mrs. Ralph Small. Mrs. Small has long been known in Chicago as an interior decorator. This spring the Little Harbor club was searching around for a manager. Mrs. Waller, who is an intimate friend of Mrs. Small's, suggested to her that as summer was the slack time in her business she undertake the job. It seemed stupendous to Mrs. Small at first, but finally she was prevailed upon to try it out. Her business experience, combined with her graciousness and hospitality, has made for the success of the club this season. Yesterday was the first of the summer dances. Thru August the club will have a dance every Saturday and Wednesday evening.

Margaret Winston of Joliet was one of the very prettiest and most popular girls at the first dance. At a recent Sunday night supper party, when Mrs. Small always prepares some special dish, Mrs. Percy Owen of Grand Rapids entertained Mr. and Mrs. Henry Bodman and Mr. and Mrs. Alvan MacAuley of Detroit and Dr. and Mrs. Pierce.

• • •

A bridge foursome in one of the cabins on the beach or lying on the sand acquiring a most becoming sun tan seems to fill the lazy summer days at Charlevoix. The Forsyth Tramels, who are spending the month with their parents, Mr. and Mrs. George Tramel, never miss a day on the beach. It may be to keep a parental eye on young Billy, who is tearing around the lake in his new speedboat and has all the girls hoping for a ride. The Homer Joneses of Oak Park, who arrived last Sunday, are in quite a quandary over their cottage. It has always been one of the most unique and picturesque cottages in the club, built as an exact replica of a Japanese pago. When they arrived Sunday they were confronted with a huge sign, "Remember Pearl Harbor," and many flags. The culprits and artists were Jimmy and Billy Tramel and Mary Jane McGuire and Peter Frantz. Unfortunately the Joneses can't tear down the cottage, and altho they now call it a Chinese pagoda it still is a bit embarrassing. However, Homer Jr., who is in the navy, has just been assigned to the naval reserve training school at Northwestern university, so that more than rectifies matters. The younger son, David, is here for a few weeks.

Miss Peggy Ware's roommate at Finch Junior college, Miss Barbara Hobson of Short Hills, N. J., arrived on Sunday to visit the Wares. The girls haven't seen each other in three years, so are having a grand get-together and making up for lost time. Peggy has a little dinghy which she sails herself up the lake for picnics.

• • •

The Bill McGuires' Monday barbecues on the beach are becoming a weekly event and the most fun of anything that happens all week. The McGuires learned to cook western style during their winters in Arizona, and their steaks and beans are really works of art. Soon it will be Michigan corn, and a rare treat is promised.

Lieut. Gov. and Mrs. Hugh Cross are in their cottage at Boulder Park for the remainder of the season. Their children are in camp in Colorado at present, but will probably be up later.

Tommie Thompson, son of Lieut. Comm. F. W. Thompson of Kokomo, Ind., is proving to be a mighty good camper at Camp Charlevoix, where he is for the summer. He was in charge of one of the groups' all night pack trip this week. This is Tommie's first experience in this country. His father is with the medical district at Pearl Harbor and Tommie and his mother were living there last December. The bombs dropped within two blocks of their home.

Mr. and Mrs. W. A. Layman of Evanston have as their house guests their daughter and son-in-law, Mr. and Mrs. Donald Gibbons of St. Louis.

The lazy summer days continue to lure Chicagoans to the Chicago club. The Frederick H. Scotts have returned and Solomon A. Smith is at the club over the week-end. Mrs. James H. Douglas of Lake Forest and Mrs. Ernest Noell are among the new arrivals at the club.

Swimming and sailing fill the days at Roaring Brook. Mr. and Mrs. Clyde Bedell and their two sons, Barry and Jeffrey, are having a fine holiday together. A foursome at bridge or whatever the day brings forth is made up of Miss Ruth Spinner, Miss Fain Tucker, Miss Martha Hardy, and Miss Helen Herndon. Mr. and Mrs. Frederick Hawley Jr. of Evanston always manage to spend a few days at Roaring Brook inn and are there now for their annual visit.

5 Room Corner APARTMENT

This completely carpeted, 2-bedroom apartment home, planned like a California ranch house, has many unusual features, including an extra fully tiled shower stall and extra hide-away guest bed in the living room. It is ready for your inspection in this smart elevator building directly on Lake Michigan and is offered at $120.00 per month.

Park Edgewater Apartments
6101 Sheridan Road

• There is a supervised beach for private use of building residents. 24-hour uniformed attendants. Free parking facilities.

Bus transportation to loop

When Chicago Was Young

By Herma Clark

Letters from Martha Freeman Esmond to her friend Julia Boyd of New York.

Chicago, August 1, 1894.

Mrs. E. B. Butler.

Dear Julia: Is every one you know riding a bicycle? Chicago girls have suddenly taken with enthusiasm this form of locomotion. Those of us who ride in carriages find it a little disconcerting to be surrounded by these darting vehicles and coachmen are harassed by having to watch out lest the cyclers dart in front of the horses and get hurt. My heart is in my mouth most of the time as we drive down the boulevards, lest our horses run down some one. Men and boys can get out of the way, but women are impeded to some extent by their skirts. Many ladies are taking up the fashion of short skirts, worn over bloomers, and these women aren't so much in danger. Yet, on the whole, it makes driving in the park far less enjoyable.

But it is healthful, say the doctors, and Sandy is one of its strongest advocates, so I must not oppose the new fashion. Sandy, who is one of the city's most progressive doctors, thinks that women's health would improve at once if they adopted the practice of riding a wheel. He has persuaded Martha Junior to ride and she is enjoying it, much to her surprise. She protested against it [1] because she couldn't possibly learn, she knew, and [2] because it would be undignified for the mother of four children to wheel along on the street astride a bicycle. Sandy quashed these objections by sending her to an establishment on Twenty-second street where many fashionable women are learning the art of keeping aboard a wheel and she learned easily. When she saw how many ladies of high social standing were taking it up her fears of being thought "odd" vanished.

She has entered into the new sport with so much abandon that Will says Sandy will probably have reason to rue the day when he encouraged her to begin. But that is his lookout, he adds.

Will teases Martha by telling her that pedaling away on a sewing-machine or a parlor-organ would benefit her just as much, but Sandy says: "Not at all! That would be work, and we benefit twice as much when we do something that isn't a task, but a chosen game or sport." Sandy thinks it odd that, while tennis and other sports have had devotees who have formed clubs for their promotion, bicycling has lagged behind. Indeed, it has been thought quite plebian to ride a wheel here in Chicago. At least, for ladies.

But fashion can change overnight, and it has done so in this case. There seem to be more ladies riding on the south side than anywhere else. For instance, Mrs. Edward B. Butler of 3405 Michigan avenue, one of Martha's friends, is an enthusiast. She has no children, as Martha points out, but she is very conservative and I think her example has had great weight with Martha. Mrs. P. D. Armour Jr., who lives at 2735 Michigan avenue, is another delightful young woman who enjoys bicycling greatly. She is at present at her summer home, "Danforth Lodge," Oconomowoc, Wis., but we hear she is seen daily riding along country roads there. Among those often seen with her in town are her sister-in-law, Mrs. J. Ogden Armour, Mrs. W. Vernon Booth of 31 Bellevue place and Mrs. Archibald Valentine of Goethe street. I think it's safe to say that the Four Hundred, to use your New York expression, will soon be flying along our Lake Shore drive in numbers.

Martha's bicycling outfit consists of bloomers [not at all immodest, I assure you] with a short skirt over them. In walking, she is not conspicuous. Now, dear friend, I must close. With love,

MARTHA FREEMAN ESMOND.

Beg Your Pardon.

Martha Freeman Esmond's letter in this column last week was dated July 28, 1942. It should have been dated July 28, 1894.

FOOT NOTES.

They Remember Kinsley's Food.

It may be a sad commentary on human nature, but mention of Kinsley's restaurant has awakened more reminiscences than most subjects alluded to here. One comfort we have! The poet loved by the people of the '80s, Owen Meredith, said:

"We may live without friends, we may live without books,
But civilized man cannot live without cooks."

Two of our correspondents had been employés of Kinsley's. These were Robert H. Weaver, Colonna, Mich., and Michael Montague, 4631 Lake Park avenue, Chicago. Mr. Weaver was assistant manager and steward at the famous eating place, 105 West Adams street, from 1900 until it was sold to a brewing company, after which Mr. Weaver and his father, George B. Weaver, took the old Leland hotel, Michigan avenue and Jackson street, and renamed it the Stratford. Mr. Weaver says the "Fellowship Club" and the "Silversmiths" were the most important banquets he remembers. Mr. Montague was in the employ of Kinsley from 1887 to 1892, and was in charge of the silver, which was a notable part of the great restaurant. "Kinsley served" was usually set down in the society notes about fashionable entertainments and, says Mr. Montague, the outside catering was a very profitable part of the Kinsley business, for a handsome charge was made when Kinsley catered in private homes. When the Clover club of New York had a dinner here the "tariff" was $25 a plate. . . . Others recall "105 Adams street food." . . . William H. Thompson, Dixon, Ill., remembers "Othello," who carved the roast beef. . . . Hyde W. Perce writes that the taste of Kinsley corned beef hash and tartar sauce still lingers. . . . So also testifies John B. Synnesvedt, Glenview, Ill. . . . J. P. Stewart, Western Springs, Ill., was a clerk in the old postoffice and occasionally, on pay day, treated himself to a Kinsley meal. Mrs. William Hedges, 9725 Vanderpoel avenue, remembers thrilling visits there in 1893. Many more comments must be reserved to another time.

* *

The Victorian Keepsake.

Read Robert Emmett's speech from the dock, spoken just before the great Irish patriot was hanged, as reproduced in full in Herma Clark's "Victorian Keepsake," a beautifully bound collection of poems and prose popular in the last century. On sale at TRIBUNE PUBLIC SERVICE OFFICES, 1 South Dearborn street, and TRIBUNE TOWER. Price, 50 cents; by mail, postpaid, 55 cents. Get your copy today.

Poem of the Week.

We May Live Without Poetry.

If you'd like this verse of Owen Meredith's about the joys of dining, send stamped addressed envelope to Herma Clark, care CHICAGO TRIBUNE, TRIBUNE TOWER.

TO WED IN FALL

Miss Corrine Baer, whose engagement to Saul Stevenson has been announced by her parents, Mr. and Mrs. Julius C. Baer of Keeler avenue. Mr. Stevenson is the son of Mr. and Mrs. Sam Stevenson of Keeler avenue. The wedding is planned for fall.

BUY-LINES • by Nancy Sasser

A Weekly Sponsored Column of Things Advertised and Interesting.

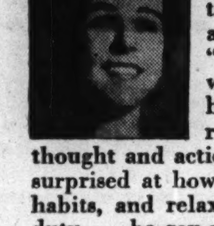

New York, N. Y., August 1. Certainly summer in America this year hasn't been a slacking-up time for many of us,—there's a fight to be won and Time-Outs are barred for the duration. "Vacationeers" are a diminishing tribe,—and we're learning what fun home is! But remember the primary functions of a vacation,—relaxation and change from usual routine in thought and action. Try applying this at home and you'll be surprised at how much good it will do . . . vary a few usual habits, and relax your workaday thinking when you're off duty . . . be gay and vacation-minded every minute you're not devoting to your war and civilian work! And why not invest in these budget-wise BUY-LINES? Your whole family will profit from them!

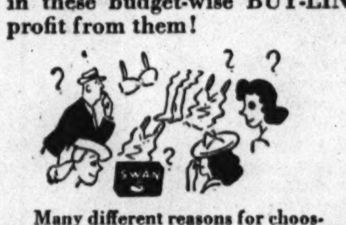

Many different reasons for choosing the BUY-LINES we use: budget limitations, family's preference, or eye-appeal alone! And I believe it's a combination of these reasons that's responsible for the dramatic rise of SWAN as favorite soap BUY-LINE in millions of homes. For SWAN serves EVERY soap need. Pure as imported castile,—grand for baby's bath, baby-gentle to your complexion and lovely hands and your nice things! It gives you rich, creamy bath lather, scads of baby-gentle suds for dishwashing—even in hardest water! Price is right for every budget—with SWAN a double economy because one bar snaps into two cakes for bath and kitchen. And how "fetching" SWAN is! It's sea-green wrapper with the floating SWAN is so pretty. Its pure white floating bar so firm, smooth—smells so clean! Make a soap-switch to SWAN at grocer's or druggist's!

Don't let Uncle Summer Sol fool you,—his beneficial rays can give ONLY vitamin D! And during hot weather, when we lose some vitamins in perspiration, it's especially important that we protect ourselves from ALL vitamin deficiencies by the "team-up" of SIX vitamins and THREE minerals. VIMMS combines vitamins A, C, D, all three essential B Complex vitamins plus calcium, phosphorus and iron in tablet form . . . 50c for 24 tablets. Ask your Druggist for VIMMS . . . defense against loss of pep, tiredness, nervousness in hot weather when most of us are eating less, working or playing harder and perspiring more freely. Pass this VIMMS-tip along to others in your family . . . my advice is to make VIMMS a daily habit!

Nancy Sasser

Music Center in Berkshires to Carry On

PITTSFIELD, MASS.

Despite gasoline and tire rationing, the Berkshire Music center at Tanglewood, Lenox, is carrying on under the direction of Dr. Serge Koussevitzky, who is to have a festival of music there consisting of six concerts over three week-ends starting last night. There will be two opera performances of Nicolai's "The Merry Wives of Windsor" in English. Dr. Koussevitzky has a student orchestra of 104 musicians from 30 states.

Today is treasury day at Tanglewood with the sale of war bonds and stamps directed by Mrs. Donald F. McPherson of Chicago. She is having 50 girls participate in a contest, in which those making the largest sales will be given war bonds donated by the Koussevitzky Music foundation. Mrs. McPherson has just returned to Pittsfield from Chicago. Her sister, Mrs. Perry M. Shepard, and Miss Deborah S. Shepard of Geneva, N. Y., are at the McPherson summer home, Court Hill, Pittsfield.

Mrs. Francis King [Louisa Yeomans] of South Hartford, N. Y., will arrive Thursday for a visit with Mrs. William Felton Barrett at Sky farm, North Egremont.

The Berkshire Garden center, Stockbridge, of which Mrs. Barrett, the former Margery Barker of Chicago, is president, also continues to function. An authority on gardening, Mrs. King has written that the center with its trial and herb gardens, orchard, and buildings "make with their surroundings a group as stimulating and charming as any gardens and garden rooms I have ever seen."

Kimball Salisbury of Lake Forest has enlisted in the navy following a visit with his mother, Mrs. Warren M. Salisbury, at Tor court, Pittsfield.

George Allen Holloway, New York, is on the tennis committee of the Stockbridge club, of which Princess Diane R. Eristavi is chairman.

Mrs. John Bryant, Brookline, Mass., is visiting her brother-in-law and sister, Mr. and Mrs. George O. Forbes, at Orchard farm, North Egremont.

"The History of Garden Clubs," written by Mrs. W. Rockwood Gibbs, was the subject of a questionnaire at a garden party given this week by Mrs. Lucy Wadhams Dodge, formerly of Milwaukee, at Guestwick, Pittsfield. Mrs. Dodge attended a luncheon party given by Mrs. Calvin Coolidge and Mrs. Florence Bannard Adams of Northampton at Pittsfield.

Betty Edith Brelin Is Bride of Dave T. Hendrix.

Mr. and Mrs. Perry B. Brelin of 2061 Farwell avenue announce the marriage yesterday of their daughter, Betty Edith, to Dave T. Hendrix, son of Mr. and Mrs. Henry Hendrix of New Mexico. The bride was graduated from Northwestern university and is completing work for her master's degree at De Paul university. Mr. Hendrix is in the navy as a third class petty officer.

New Fiber Sources.

Many new sources of fibers are being developed, including milk, soy beans, peanuts, corn, fish, yucca, redwood bark, and glass.

Helena Rubinstein's Summer Fragrances

apple blossom

. . young, fresh, romantic flower fragrance that captures every heart.

For summer coolness, sprinkle yourself with Helena Rubinstein's incomparable Apple Blossom Cologne, 1.00. Dust on her delightful, satin-soft Body Powder, 1.00. Enjoy a fragrant, exhilarating bath scented with Bath Oil, 1.00. Perfume your skin with a refreshing lather of Apple Blossom Soap, 1.00, 1.50.

heaven-sent

. . lingering, unforgettable . . for you who love a sophisticated scent.

Surround yourself with the haunting loveliness of Helena Rubinstein's Heaven-Sent in Eau de Toilette, 1.00, 1.75. Body Powder, 1.25. Bath Oil, 1.50. Soap, .85, 1.00, 1.40.

All prices subject to taxes

666 N. Michigan Avenue, Chicago

helena rubinstein

Municipal Art League Having Chinese Event

By Irene Steyskal.

War is a tragic incident in the onward march of history. Near or far distant, the day must come when the raging fires are glutted, when armies, wearied, turn from the scenes of wreckage and desolation. Then civilization, so often checked before, will begin slowly to build again the shapes of beauty that, tenuous as shadows, frail as mist, yet endure in man's mind beyond the reach of violence.

Thru the ages philosophers have handed down this ancient wisdom. No people has received it with deeper understanding, or more faithfully held to it, than the beauty loving people of China. It is fitting, then, that in its effort to safeguard the gospel of beauty in this turbulent day the Municipal Art league should turn for inspiration to Chinese art in planning one of its important summer meetings.

• • •

The league's invitations are out for a Chinese afternoon on Wednesday of this week at the Palette and Chisel, 1012 North Dearborn street.

Older residents will remember that the building housing the Palette and Chisel was the D. M. Ferry home in Chicago's yesterdays. The third floor ballroom of the old mansion now serves as the main studio of the academy and it is here that the league will present its program. Later there will be tea in the patio.

• • •

Present as special guests will be Dr. Chang-Lok Chen, consul general of China; Miss Lynne Lee Shew, co-worker of Mme. Chiang Kai-shek, who will speak; the Rev. John Mao, noted Chinese priest of Chicago, and Oskar Gross, the noted artist. Mr. Gross will give a painting demonstration, using children from Chicago's Chinatown as models. Costumes from the George Ruby studio's notable Chinese collection will be displayed by Mrs. Lydia Hadden and a group of league members.

Paul Schulze, president of the league, has announced that profits from the program will be given for Chinese war relief.

• • •

Mrs. Maude Merritt, who is one of the league's vice presidents, has had full charge in arranging and managing the meeting.

The Municipal Art league of Chicago, founded in 1901, came into being thru a merger of the Chicago Art association, which was organized in 1897 to foster the fine arts in this city and the Municipal Art society, dating from 1899, and numbered among its members prominent figures such as Daniel H. Burnham, Louis H. Sullivan, Dankmar Adler, Franklin MacVeagh, Lorado Taft, and W. R. Harper. MacVeagh became the first president after the union.

• • •

In its second year the league began acquiring paintings by prominent Chicago artists, a collection which has grown into a brilliant exhibit of some 50 prize pieces. This collection is temporarily housed in the Union League club, where it may be viewed by groups upon application for admittance. A permanent home for the collection has long been a dream of Mr. Schulze. He has advanced the idea that an additional story for that purpose be built on the Chicago public library.

In carrying forward its purpose, "to promote civic art, the fine arts, and art craftsmanship, and to stimulate pride in the care and improvement of public and private property," the league's work has been varied. It has backed legislation for smoke abatement, for control of billboard and roof sign displays; has fostered the idea of a commission for the encouragement of local art, and was one of the prime movers in preparing the original act for the forest preserves in Illinois.

• • •

The league has taken a leading part in promoting gallery tours thru the Art institute and was influential in establishing the children's room there. Each year it awards prizes in the Chicago artists' show at the institute.

A semi-public organization, the league is composed of individual persons and associated clubs. Thru its affiliations it reaches more than 75,000 clubwomen. Its members are kept informed of the most important developments in Chicago art thru lectures and programs such as that planned by Mrs. Merritt for Wednesday.

PARK RIDGE GIRL ENGAGED

Miss Patricia Bowditch, whose engagement to Bruce Lippincott, son of Mr. and Mrs. Wells A. Lippincott of Evanston, is announced by her parents, Mr. and Mrs. H. R. Bowditch of Park Ridge. Miss Bowditch and Mr. Lippincott are attending the University of Wisconsin. He is enrolled in the Navy V-7 class and expects to go into training for his commission after graduation.

Altenheim Will Have Benefit Festival Tuesday

The grounds of the German Old People's home in Forest Park will blossom Tuesday into a bright picture of carnival colors. Game stalls, floating pennants and bunting, and a score of decorated booths displaying needlecraft and art work, jars of homemade jelly, cakes, cookies, and candy will be set up under the trees, and strolling musicians and a gypsy fortune teller will cut a gay swath thru the crowd.

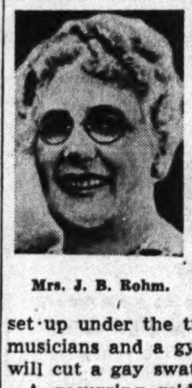

Mrs. J. B. Rohm.

A recurring midsummer scene at the home is the benefit festival, a red letter event for the old folks there and a happy occasion of reunion for Altenheim friends and their children. The festival is sponsored by the frauenverein of the home, of which Mrs. Theodore Kuehl is president. Actively participating are the junior auxiliary and the herrenverein.

Mrs. J. B. Rohm is serving as chairman of this year's festival, and Mrs. Clara Mumm is her co-chairman.

The women will serve a 1 o'clock lunch, afternoon coffee, and supper. Included in plans for the day are entertainment and dancing. All proceeds are given to the home.

Miss Anne Jarnitzky Is to Be Married Tonight.

The marriage of Miss Anne Jarnitzky, daughter of Mr. and Mrs. Nathan Jarnitzky of 506 Diversey parkway, to William Silberberg, son of Mr. and Mrs. Sam Silberberg of North Ridgeway avenue, is to take place tonight in the Morrison hotel bungalow, and will be followed by a reception. Both Miss Jarnitzky and Mr. Silberberg were graduated from the University of Illinois.

Chicago College Club Announces Two Events

A buffet luncheon from noon to 10:30 o'clock Wednesday and a luncheon and bridge party at the same period Saturday are on the week's schedule at the Chicago College club, 30 North Michigan avenue. Miss Marjorie McCrillus, Miss Margie Schuber, and Miss Mary Shaffer will be on hostess duty Saturday.

ENGAGEMENTS

Wedding and engagement announcements must be signed by a member of the family, must bear the address and telephone number of the signer, and all names must be printed in full. Announcements must reach the society editor by Tuesday noon preceding the Sunday of publication.

Paula Betty Block, daughter of Mr. and Mrs. Maurice Block, Los Angeles, Cal., to Jerome L. Siegler, son of Mr. and Mrs. Lew Siegler, 7150 Cyril avenue. Miss Block and her fiancé were students at the University of California in Los Angeles.

Leonore Schabas, daughter of Mr. and Mrs. Frank P. Schabas, 3815 South Ellis avenue, to Edward F. Vitek of Cicero. Miss Schabas attended Mundelein college.

Catholic Poetry Society Names New Officers

Chicago chapter of the Catholic Poetry Society of America has announced the election of Miss Mary Agnes Ryan as president to succeed Al Le Resche, who is in service with the navy. Le Resche is named honorary president.

Others elected to direct the group's activities next season are Miss Amy Boughan, Miss Mary Alice Elson, Miss Anne Mulligan, Miss Mary Catherine Brennan, Miss Catherine O'Neill, Mrs. Daniel B. Hayden, Mrs. Cora N. Moran, Miss Rose Mullay, Miss Josephine Rice, and Miss Marie Squire.

Cape Cod Does War Work but Still Has Fun

CAPE COD, MASS.

As the season moves into its second month visitors to Cape Cod now find that war work and charity parties have been interspersed with the usual assortment of social functions so that the peninsula's first wartime summer since 1914 is not dominated by a war atmosphere. Generally speaking, it could be said that the season is not too far different from those experienced before the outbreak of hostilities. The relatively small changes brought about by the war have been accepted cheerfully.

The Oyster Harbors colony continues to concentrate on outdoor activities and this past week found the bathing beach a favorite gathering place for the residents. Sun worshipers not only enjoy the morning beach music as they relax in canopied chairs but also watch unrehearsed diving exhibitions which the three diving boards and three floats make possible.

The Saturday night dances always are festive occasions, with last week's affair having all the charm of a large garden party. Cocktails were served on both the upper and lower lawns overlooking Cotuit bay, and in the evening, when the music moved to the porch from the lounge, dancing continued on the outdoor terrace while groups gathered under the parasols or strolled in the gardens.

• • •

Mrs. Cary Langhorne of Washington, D. C., and an Oyster Harbors club member, gave a dinner for 40 on the long porch, her guests including 20 army officers. The Chicagoans included in the gay party were Miss Marion Vilas and her sister, Betty.

In another dinner party, given by Mr. and Mrs. Albert W. Rockwood of Cambridge, Mass., and Oyster Harbors, guests were Mrs. Harold A. Hartog in a gray blue strapless dress, and her sister, Mrs. Ambrogio Cassinerio, whose becoming gown was white net with paillettes. Mr. and Mrs. Aldis J. Brown Jr. of Chicago, who are visiting Mr. Brown's grandparents, Mr. and Mrs. Secor Cunningham of Chicago and Hyannisport, were others entertained by the Rockwoods, Mrs. Brown wearing a white frock with floral design.

The tombstone golf tournament conducted by the club was won by Mrs. William Claude Hanway Jr. [Barbara Fulton] of Washington, formerly of Chicago. Mrs. Hanway is visiting her parents, Mr. and Mrs. A. Oram Fulton of Boston, Mass., and Oyster Harbors.

Starting tomorrow night the club will offer its guests a series of five lectures on interesting music structures. Ralph Lawton, director of the Association for Music and Art on Cape Cod, is slated to give the talks. His first subject will be "The Symphony," illustrated by the works of Haydn, Mozart, Beethoven, Brahms, and Tschaikowsky.

• • •

A resident of greater Chicago who is lending her talent in providing entertainment at the Hyannis USO club is Miss Alicia Renault, formerly of the San Carlo Opera company. Miss Renault, who has spent her summers on the cape for many years, is presenting musical programs with Miss Evelyn Parker of Hyannis, well known pianist. Miss Renault has been heard frequently in concert work and has taught in Chicago for some time.

New arrivals at Hyannisport include Mrs. W. Edwin Smith and her two children from Winnetka, who are visiting Mrs. Smith's parents, Mr. and Mrs. Robert D. Forgan of Chicago. Two other youthful vacationists at Hyannisport are Ellis and Carol Ordway, children of Mr. and Mrs. John R. Ordway of Chicago, who are spending the remainder of the season with their maternal grandmother, Mrs. Carlton Ellis of Montclair, N. H., at her summer home.

Dr. and Mrs. Frank Lillie and family of Chicago are at their home in Gardner road, Woods Hole. They were delayed in arriving on account of the illness of Dr. Lillie, who intends to rest and recuperate while on the cape.

On the cape's nearby island of Martha's Vineyard, Henry Luder of Oak Park, Ill., has arrived at the Oak Bluffs colony to join Mrs. Luder and their children, Leora and Margot, who have been the guests for several weeks of Mrs. Luder's parents, Mr. and Mrs. William Wagner.

• • •

Looking very well following a recent illness at a Boston hospital, David Cist has returned to the Brewster summer home of his parents, the Frank Cists of Chicago. Herbert W. Smith, principal of the Francis W. Parker school, in Chicago, has returned to the Brewster summer colony.

Camera fans are keenly anticipating the third Cape Cod salon of photography, which is scheduled Aug. 16-23 at the Hyannis Woman's club under the direction of the Cape Cod Photographic society. Seven hundred prints were judged last Saturday at the Wianno summer residence of Edward C. Crossett of Chicago, whose advancement to a fellow of the Royal Society of Photography was learned recently. Mr. Crossett was one of three members of a board of judges.

Mrs. Crossett has flown to Pasadena to visit her mother, Mrs. James Rankin, who is ill, and she hopes to be back soon to resume work on the Gertrude Lawrence gala evening on Aug. 21 at the Wianno club. The benefit has now grown to such proportions that the star has been asked to give separate afternoon and evening performances to accommodate all. Service men performers in the first "tryouts" at the club, winners to appear with Miss Lawrence on the 21st, were Sergt. Arthur Balzotti, whose playing of St. Louis Blues, "New Orleans Style," on the electric guitar, and Corp. Robert Wisefield's singing of "Johnny Doughboy" brought applause that was nothing short of riotous.

ENGAGED

Miss Jean Hope Goodrich's engagement to Alfred Vernon Grove Jr. is announced by her parents, Mr. and Mrs. Ray Edward Goodrich of Forest Park. Mr. Grove, son of Mr. and Mrs. Grove Sr. of Oak Park, was graduated this year from Northwestern university.

[Margaret Perry Photo.]

Charities Occupy Resort Guests in White Mountains

WHITE MOUNTAINS, N. H.

The first of August always brings many changes in the resorts here, as many arrivals for August, the banner month in the vacation season, are welcomed. A daily round of activities including many events for the Red Cross and war charities, commences. Interspersed with the various sports and other amusements are mountain climbing parties, sponsored by some of the various mountain clubs, and horse shows, which will be held at Crawford Notch, North Conway, Sugar Hill, and Bethlehem.

Guests departed reluctantly last week to make way for newcomers. Mrs. Edward A. Smith of Chicago, who was at Spalding inn with Mrs. Paul Bird of Boston, has left. There is a small but select Chicago colony at the inn, including Mrs. John T. Pirie of Lake Forest, who arrived yesterday. She is joining Mrs. Frank H. Parsons of Brooklyn, N. Y. They are repeating a visit there of last summer. So well recommended is the inn that it also has been chosen for a holiday visit by Miss Margaret E. Enders and Mrs. Ralph H. James, who also arrived yesterday.

• • •

Mrs. Howell B. Erminger, Jr. was among those attending a concert given at the Mountain View house on Saturday night by the Dartmouth College Glee club, an innovation in entertainment greatly enjoyed by the summer colony. This hotel has lectures every Monday evening by some member of the Dartmouth faculty on subjects of current interest and the last one, by Prof. Howard Meneely of the department of history, was so interesting that the ballroom was filled with appreciative guests. "Who's Who in the United Nations" was his topic.

Mr. and Mrs. James B. Healy of Chicago, who are spending the summer at Crawford Notch, after 40 years residence in Europe, are finding rest and relaxation in this American Switzerland. The Crawford has a new coach house theater where first run movies are held, and every one dons coats, takes steamer rugs—for it's a bit chilly in the hills, even on July nights—and sits in the ancient coach house, where a big log woodpile, and two ancient Concord coaches are "props," in the background.

Friend of the Yanks' Kin

BY SALLY JOY BROWN

[This department will answer questions covering social problems of relatives of service men. Technical questions covering selective service and military regulations should be referred to the Friend of the Yanks.]

Mrs. C. J. C. writes: "Dear Sally Joy Brown: After reading your column in the Tribune, I believe that you may be able to help me. My husband was at Fort Sheridan until several months ago. About two weeks before his outfit moved out they had a physical examination. When his company left he was held back. Two weeks ago he was sent to a camp in Texas and he has been put in the hospital there. They say his lungs are 'smoky.' He has received no pay for June and he now understands that his service record has been lost."

"I can't understand why they sent him way out there with no money or anything. I am trying to do all I can to help him, but I feel so helpless. He says he feels fine, and even if his lungs are affected, can't he come home to a hospital so I can be near him? If not, how long before he can get in action again? What can we do regarding his money? I can get along by myself for a while but I'm worried about him."

ANSWER: First of all, let me reassure you as to your husband's welfare. Even if his pay is not coming to him regularly, if he is in an army hospital you can be sure that he is receiving the best possible medical attention, the best of food, and that even small necessities which he might purchase for himself are provided if needed. His lack of money will not cause him any great discomfort.

Since neither you nor your husband seem to be clear as to the diagnosis of his ailment, I would suggest that you contact the local chapter of the American Red Cross, located at 616 South Michigan avenue. That organization has field workers in every army hospital, and if the local worker can not help you, the request can be forwarded to their worker at the hospital in which your husband is now a patient. He can check on your husband's physical and financial condition and report back to the Chicago office within a few days. They will also help you to obtain information as to the delay in his pay and, if necessary, assist you in making plans for the future.

• • •

Mrs. C. L. writes: "If possible I would like to have your advice on a problem which has arisen. My husband has been inducted in the army and has left for camp. We have a baby daughter 5 months old. This means that I'm going to have to find employment and some way of having my child cared for while I work. I would appreciate it very much if you would assist me in finding a nursery or some individual to care for my baby. I am willing to pay for good care for her.

ANSWER: The average day nursery does not accept children under 2 years of age for daily care. I believe the best advice on your problem can be obtained thru the Family Service bureau, an agency which is aware of the various resources in your neighborhood. The office nearest to your home is located at 2959 South Michigan avenue and I think it would be best to make a personal call there for a discussion of your plan.

Women Voters' Schedule Lists Several Talks

Mrs. Clinton Darling will speak Friday before the Illinois League of Women Voters' department of government and foreign policy, on "The United States and the Fighting French." The meeting will be at 10:30 o'clock in league headquarters, 225 North Michigan avenue. Also scheduled are a talk on "Evaluation of Source Material," by Mrs. Roger Goetz, and a discussion by the department chairman, Mrs. William H. Spencer of "The State Department."

6 ROOMS—3 BATHS

- Free Private Parking
- Unusual Lake View
- Large Closet Space
- New Kitchen
- Surprisingly Low Price
- 24 Hr. Uniformed Service
- Resident Manager

★

5510 SHERIDAN ROAD

REGULAR HALF-YEARLY

SALE

DRESSES $12.95

formerly $16.95 to $25.00

PECK AND PECK

22 S. Michigan Avenue • 660 N. Michigan Avenue
Also at 702 Church St., Evanston and in Milwaukee

Open Wednesday Evenings 'til 9 P.M.
Store Hours every Wednesday are from
12 noon to 9 P.M.

Saks Fifth Avenue's Elegant Furs at Special August Prices

EVERY ONE OF OUR NEW-THIS-SEASON FUR COATS IS NOW PRICED AT LEAST

20% off

Lowest prices in years prevail in our entire collection for this 1942-43 season because of our unusual volume purchases for our four coast-to-coast stores. So it is wisdom to buy now—especially with Saks quality at its peak, beauty and workmanship unsurpassed.

For price-instance: black-dyed Persian Lamb coats start at 395.00... a moderately priced group begins at 195.00 ...and our famous Natural Mink coats are from 1675.00

Payment not due until the 10th of the second month following delivery . . . or on a convenient, deferred payment plan

Fur Salon, Second Floor — 669 North Michigan Avenue

RUSSEKS DESIGN STUDIO MINK...

is about the soundest fur investment you can make. For of all furs, mink wears best and looks best wherever you wear it. And isn't that your first consideration this year? Moreover, though some furs are now noticeably scarcer, our vaults are amply stocked with dusky, blue-shadowed mink. And though some fur prices are noticeably higher, our mink prices are lower than they have been in years! However, this situation can change in even a month or two. And the safest course of action is to place your order now. You probably know that we are one of the few large furriers to choose our own skins, create our own styles and even make our own coats. And that there is no larger mink collection in the country! You can choose the style you try on or we will design and make one for you in our workrooms. In any case, the price remains the same. And we will store your coat till Fall—thus giving you an opportunity to pay for it gradually. Design Studio coats in superb natural mink are August Sale-priced from $1350. Other mink coats from $1000

AIR CONDITIONED FUR SALON—MAIN FLOOR

ONLY 10% PLUS TAXES, IS REQUIRED FOR AN INITIAL PAYMENT ON LAYAWAY PLAN

*We unconditionally guarantee that you will make a definite saving, as against our later prices, by buying your coat in our August Sale.

Russeks

200 NORTH MICHIGAN AVENUE—AT LAKE STREET

BUSES—TRAINS | STEAMERS–PLANES

THE TRIBUNE TRAVELERS' GUIDE

A Journey Up River to Dells of Wisconsin

By Frederic Babcock.

WISCONSIN DELLS, WIS.

Our trip from Prairie du Chien, on the Mississippi, to central Wisconsin has led us along a winding road, bordering, for the most part, the Wisconsin river. . . . There may be, in the middle west, other river valleys of equal beauty, but, if so, we haven't found them. . . . Every turn in the road has presented a new picture. . . . Church steeples rising from wooded tracts; "Little Norway," one of the strangest old world sights in the new world; Frank Lloyd Wright's Taliesin; the Blue Mounds; great fields of wheat in shock, and growing corn giving promise of a bumper crop; small towns, with their rather weird contrast of ultramodern movie palaces in settings of old-time homes and office buildings; farm houses set far back from the highway, instead of hugging it, the way most of them do in Illinois.

[Tip No. 1 to fellow tourists: Nearly all the filling stations in this state are now closing at either 7 or 8 p. m. Don't try to make the next town before nightfall, unless you're prepared. Tip No. 2: If you are as lucky as we have been, you will discover one or more farms serving meals to motorists, and on the menu will be a concoction called sour cream pie. Don't miss it. It isn't as sour as it sounds.]

• • •

One thing noticeable, this summer as never before, is the number of women working in the fields. . . . You don't have to be told that their menfolk have gone to war or defense work. . . . Another new-old feature: The horse and buggy that occasionally slows up traffic. . . . But there is less auto traffic than in former years.

From this midsummer reverie we had a jolting awakening. . . . At Prairie du Sac we left the river temporarily to journey straight north to Devil's Lake State park, Baraboo, and the Wisconsin Dells. . . . And suddenly we were transferred from a peaceful countryside to one vast arsenal. . . . For mile after mile there was a continuous stretch of towns, camps, and settlements of trailers, tents, and prefabricated houses—and torn-up roadways. . . . Flags flying, juggernauts screeching, and thousands of men going about the grim business of preparing the means of warfare. . . . The super-colossal epics turned out in Hollywood never did any better. . . . "It's something like an H. G. Wells novel, plus Orson Welles," said Chester Holway, who knows his Wisconsin and how to describe it.

• • •

It took us some time to wake up to what it's all about. . . . A big sign proclaimed: "Badger Ordnance Works—an Arsenal of Democracy." . . . Up here the people call it the Merrimac project. . . . We didn't stop to find out why. . . . No one is permitted to stop unless he is on official business. . . . Neither did we linger long enough to learn just what it is the plant is making, or preparing to make. . . . We wouldn't have been allowed to linger, even if we had wanted to.

[Tip No. 3: If you're planning to visit Devil's lake or the Dells, or any other point reached by federal highway 12 out of Chicago by way of Madison, don't let the foregoing scare you away. The highway is still open; at times the going is a little tough, but that won't bother you. The munitions plant is a great 1942 attraction. And it's so far removed from the resort areas that it does not interfere with their orderly conduct.]

• • •

These resort areas have been written up so often that there's no point in reviewing their attractions at this late date. . . . The rock formations at the Dells and Devil's lake have been there for millions of years, and, barring an earthquake, or a revolution, or something, they'll be there for millions of years hence. . . . Everybody knows by this time that they're as spectacular as anything you'll encounter this side of the Rockies.

But it might be noted in passing that Ben Jones, who runs the Devil's Lake chateau as a concession within the state park, has remodeled it, refurnished it, and enlarged it since last season, so that it is much better equipped to handle the crowds than it used to be. . . . Also, that Howard Hill and George Anderson have succeeded in making the nearby Devi-Bara hotel and cottages more attractive than ever. . . . And that the lake is still calm, and the kids are still playing on the beach, but about the only young fellows to be seen hanging around are workers from the Merrimac plant.

Baraboo, once known as the birthplace of the Ringling circus, now gets into the limelight by reason of its being headquarters for this whole region. . . . Today it is crowded with munitions men, but it still has room for visitors on missions of peace. . . . Newcomers among the munitions workers are allowed to stay in the tourist cottages for three weeks; then they have to move out to make room for the tourists.

• • •

More than 50 years ago two men with vision, G. H. Crandall and H. H. Bennett, looked upon the scenic glories—the fantastic canyons, the forest covered cliffs, and the array of moss ferns, lichen, and flowers—that make up the Dells on the Wisconsin river, and decided to do something about them. . . . Mr. Crandall took over the job of preserving the scenery for all time; his father-in-law, Mr. Bennett, did a splendid job of photographing it. . . . Today Mr. Crandall's widow and their daughters, Mrs. Ralph Connor and Mrs. Howard Musson, are still carrying on the work of conservation. . . . How they keep going in the face of all their activities is a mystery to this visitor. . . . Mrs. Connor's direction of the Indian ceremonial, held nightly at Stand Rock amphitheater thruout the summer, has built up that pageantry into one of the finest things of its kind in America. . . . A great many persons witnessed the ceremonial at Chicago's A Century of Progress exposition. . . . Even more have been delighted and thrilled by it in its natural setting here.

[Final tip to tourists: If you want to see all there is to see in the Upper Dells, take one of the boats that will land you at the three chief wonders: Stand Rock, Witches' Gulch, and Cold Water canyon. You can't appreciate their splendor unless you get in among them. Once you land and take the short hikes available, you will learn how the Dells have earned their reputation as the No. 1 scenic spectacle of the middle west.]

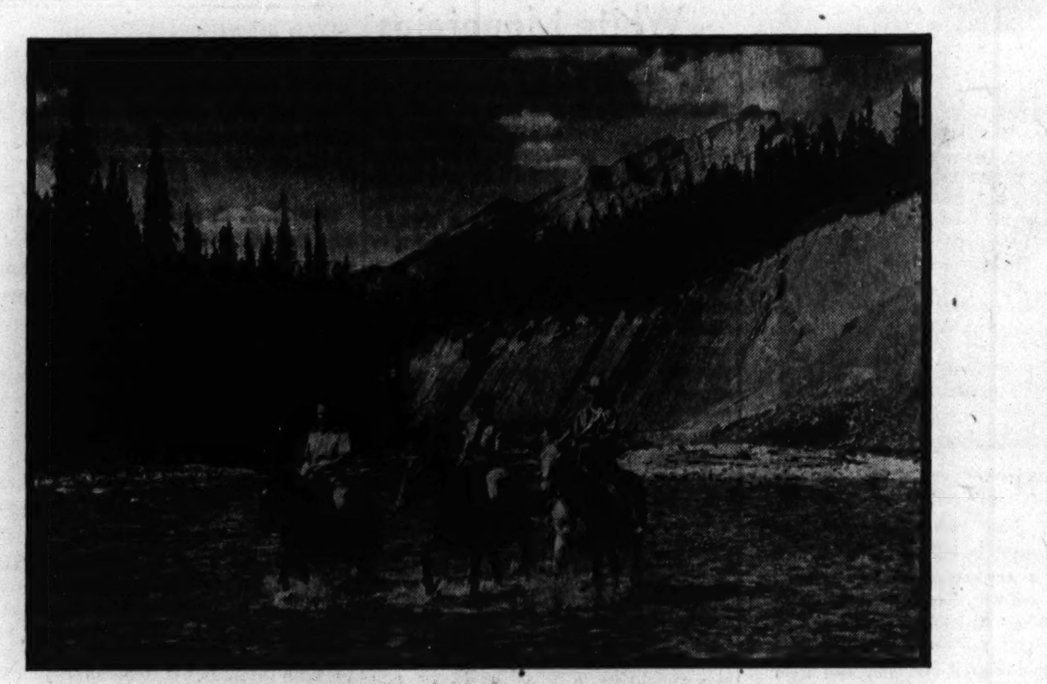

WHEN IT'S SUMMERTIME IN THE ROCKIES
Fording a stream in the Canadian Rockies is accounted one of the season's chief pleasures by many vacationists.

Close to Fishing Banks.

Canso, Nova Scotia, boating and bird shooting area at the entrance to Chedabucto bay, is the nearest point on the mainland of North America to the Atlantic fishing banks. The harbor of Canso is said to have been frequented by European fur traders within a dozen years of Columbus' discovery of America.

VOICE OF THE TRAVELER

Letters regarding travel conditions and experiences are welcomed. Please keep them brief. Address: Travel Editor, Chicago Tribune.

CORRECTING A CORRECTION.

Newaygo, Mich., July 21.—To the Travel Editor: In last Sunday's TRIBUNE you published a letter under the heading, "We Stand Corrected." Mrs. L. B. Congdon is mistaken when she says there is no statue of Evangeline in the graveyard at St. Martinsville, La. When I was there three years ago I saw a seated statue by the stone slab which marks the grave.

I took motion pictures of it and also have a postcard photograph.

I believe some one in St. Martinsville told us that Dolores del Rio presented the statue to the town when she played the part of Evangeline in the picture by the same name.

The "Evangeline country," as it is called in Louisiana, is very interesting and is worth the extra time and mileage to any one who is fond of studying historical landmarks.

MRS. JOHN H. WULFF.

MAIL FOR SHUT-INS.

Travelers and other Tribune readers are invited to send cards and letters to those unable to share in the wonders of travel. These requests have been received since the last previous list was published:

Mrs. Mamie Lakomecki, 5128 West Medill avenue, Chicago. [Mrs. Lakomecki is forced to stay indoors and has been confined to a wheel chair for three years. She has few visitors. Her hobby is the collection of picture cards from various states.]

Charles Wright, 803 East Washington street, Hoopeston, Ill. [Charles is 9 years old. He fell recently and fractured his arm in two places. He has suffered much pain. Cards and letters would help him endure the lonely hours.]

Mrs. G. C. Irish, Box 181B, Route 1, Waukegan, Ill. [Mrs. Irish is blind. Cards and letters will be read to her by friends.]

Miss M. Shufelt, 436 East 72d street, Chicago. [Miss Shufelt has been confined to her wheel chair for a number of years.]

Park Vernacular.

Savages, pearl divers, heavers, and 90 day wonders are not denizens of the South Sea Islands. These are terms used in Yellowstone National park vernacular. Savages are employés of the hotel and transportation companies, pearl divers are dishwashers, heavers are waitresses, and 90 day wonders are temporary park rangers.

Pageant to Mark Spring's Discovery

POLAND SPRING, Me.—The 125th anniversary of the discovery of the health giving qualities of the spring which has made this resort famous will be observed the week of Aug. 2 with a pageant in which townfolk, costumed like their ancestors of 1827, will participate. The nearby Penobscot Indians, said to have influenced Henry W. Longfellow's Hiawatha, also will take part.

WHAT ABOUT WAR-TIME TRAVEL WEST? With Northern Pacific, as with all American railroads, War traffic comes *first.* However, we're doing our best to continue to give regular patrons good service on the NORTH COAST LIMITED to and from Yellowstone and Rainier Parks, Rocky Mountain Dude Ranches and the Pacific Northwest. Leaves Chicago Union Station 11:00 pm. Coaches, Standard and Tourist Pullmans air-conditioned.

Please avoid week-end departures: Make reservations early—cancel them promptly if you change your plans.

CHICAGO OFFICE
73 E. Jackson Blvd. Wabash 1271

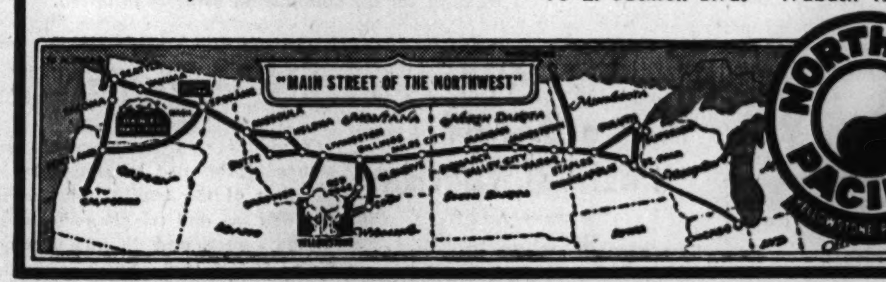

RESORTS AND TRAVEL.
COLORADO.

SPORTSLAND VALLEY
Lodge & Guest Ranch!
WINTER PARK COLORADO
Colorado's Guest Ranch DeLuxe . . . Modern Lodge. Fine Foods . . . Horseback Riding. Pack Trips. Trout Fishing. Campfire Parties. Chuck Wagon Dinners. Scenic Trips in Station Wagon . . . 69 miles west of Denver on Highway No. 40 and just overnight from Chicago by *Train.* Rates $28.00 to $35.00 per week American Plan

8 DAY ALL-EXPENSE COLORADO VACATION $85
15 Days, $125. Incl. rail fare, sightseeing, horseback riding, food and lodging. Dude Ranch Activities. Estes Park, Pikes Peak, Mt. Evans, St. Mary's Glacier.
LOOKOUT MOUNTAIN LODGE
1220 Board of Trade Bldg., Chicago. Harrison 1682

NEW MODERN MOUNTAIN LODGE
Also furnished cottages. Marshdale Park, near Evergreen, 27 miles from Denver. Golf, horses, games. Send for folder.
Guests met in Denver—no charge.
W. C. MARSH, EVERGREEN, COLO.

CANADA.

YOUR VACATION MONEY GOES FARTHER IN CANADA
You get a big vacation "bonus" in cool, invigorating Eastern Canada. All Canadian prices are government controlled. You'll return to your wartime job refreshed. The Maritimes—New Brunswick and Nova Scotia. *Royal York* Hotel in Toronto. *Chateau Frontenac* in "old-world" Quebec. Fishing, sailing, swimming and all sports at their best.
Ask Your Travel Agent or
THOS. J. WALL, General Agent
71 East Jackson Blvd.
(*Adjacent to parking facilities*)
Chicago • Phone WABash 1904

MINNESOTA.

SLONE'S PINE CONE LODGE
It's Designed For You!
We Meet Trains & Buses
T. H. Slone, Park Rapids, Minn.

THE CURTIS HOTEL
MINNEAPOLIS, MINNESOTA

TOURS.

INDIVIDUAL TOURS
M. SOLBERG—TRAVEL SERVICE
128 N. Michigan, Chicago. STAte 9881

WHEREVER YOU GO!
NEIDLINGER TRAVEL SERVICE

RESORT, DUDE RANCH AND HOTEL RESERVATIONS
AMERICAN EXPRESS
Travel Department

RESORTS AND TRAVEL.
ILLINOIS.

A VACATION WONDERLAND at Chicago's doorstep
You don't have to travel several hundred miles in these days of travel rationing to enjoy a wonderful vacation. Hotel Moraine, one of the finest resort hotels in the middle west, only thirty miles north of Chicago on the shores of Lake Michigan, offers vacationists—
Glorious sandy beach
Wooded bridle paths
Excellent golf courses
Choice of dance spots
Racing at Arlington
Concerts at Ravinia
Rest and relaxation
Rates for two people from . . .
$48.00 per week, European Plan
$90.00 per week, American plan
Write today for reservations or beautifully illustrated folder, or telephone Chicago office, Randolph 0077.
HOTEL Moraine -on-the-lake
Highland Park, Ill.
Suburb of Chicago
Highland Park 'phone 4444

VACATION BARGAIN! $2 a day pays for a Marvelous Vacation, including a snug little house all to yourself—use of boats, bicycling, swimming pool, canoes, and elaborate equipment—speedboat rides, cruises, sightseeing trips and 101 other features, all included. "European" plan. No liquor. Best of everything. RUN AS A HOBBY. Restricted.
RECHARGE RESORT, 25 E. JACKSON, CHICAGO

TOURS.

HAPPINESS TOURS Travel Service
ALL PAID TOURS

YOUR VACATION
CARTAN TRAVEL BUREAU

DON ECK TOURS

MEXICO BEST HOTELS $185.50

VACATION IN THE "SMOKIES"
WOLFE TRAVEL SERVICE

RESORTS AND TRAVEL.
TOURS.

COOL . . . ZESTFUL . . . HEALTHFUL ON PEACEFUL INLAND WATERS
S.S. RICHELIEU CRUISES
THROUGH ROMANTIC OLD FRENCH CANADA TO THE SAGUENAY RIVER
6 DAYS $67.50 up
CANADA STEAMSHIP LINES

MEXICO
FORDS TRAVEL SERVICE

7-DAY LAKE CRUISES . . . $77.50 up
5-DAY LAKE CRUISES . . . $55.50 up
WEEK-END LAKE CRUISES $32.50 up
SCENIC RIVER CRUISES . $15.09 up
KENNEDY TRAVEL SERVICE

RESORTS AND TRAVEL.
MICHIGAN.

Come to MICHIGAN'S VACATIONLAND PAW PAW LAKE
100 mi. from Chicago, via U. S. 12—12 mi. east of Benton Harbor on Pere Marq. R. R.
CHAMPIONSHIP 18 HOLE GOLF
Watervliet Chamber of Commerce

SAVE YOUR TIRES—RELAX
MUSKEGON BOAT
"S. S. MILWAUKEE CLIPPER"
To Michigan Resorts
Visit Your Children at Camp
Wisconsin & Michigan S. S. Co.
132 W. Monroe St. State 2889

SABLE INN and COTTAGES on Hamlin Lake LUDINGTON, MICH.

JACK & JILL RANCH
MONTAGUE • MICHIGAN

MICHILLINDA BEACH LODGE
WHITEHALL • MICHIGAN

DR. SALTZMAN'S MINERAL BATHS

The HILLTOP

SUNNY BROOK FARM

FLORADALE RESORT

PROSPECT POINT

COZY RESORT

BELVEDERE BEACH

TABOR FARM

HEALTH BATHS WHITCOMB SULPHUR SPRINGS St. Joseph, Mich

WILLOW BROOK FARM

WISCONSIN.

WISCONSIN TOURIST BUREAU
209 N. Michigan Ave. Dea. 1807

CHICAGO HEADQUARTERS

RESERVATIONS MADE

The PINES

VISIT Wisconsin Dells
EXCELLENT TRAIN AND BUS SERVICE

BERRY'S COLD WATER CANYON HOTEL

Housekeeping Log Cabins
DAVID YOUNG, HAYWARD, WIS.

ACKERMAN HOTEL

FOREST LAKE

RESORTS AND TRAVEL.
WISCONSIN.

LIGGETT'S ANTLERS
54 Acres of Beauty
On Brown's Lake, Burlington, Wis.

THE BEAUTIFUL NIPPERSINK LODGE, COTTAGES and COUNTRY CLUB

The ALPINE

RELAX
HOTEL GENEVA

CHIEF EVERGREEN RESORT
MAUSTON, WISCONSIN

BEAVER VIEW LODGE

THE DELLS

SWARTZ DEER LODGE
THREE LAKES, WISCONSIN

CHEQUAMEGON NATIONAL FOREST

SHERWOOD

RESORTS AND TRAVEL.
WISCONSIN.

FOR MUSKIES
MINOCQUA DISTRICT RESORT ASSN.
MINOCQUA, WISCONSIN

LAKE LAWN HOTEL & COTTAGES

KILKARE LODGE and Country Club

WISCONSIN DELLS
LARGEST AND FINEST
The Finch Hotel

FOREST PRIMEVAL

PINE POINT

HAYWARD'S FINEST

LES CRANDALL CABINS

ANDELL'S RESORT

SPETZMAN RESORT

RESORTS AND TRAVEL.
WISCONSIN.

A WISCONSIN WEEK-END
Gives You 2 Full Days of Fishing

Free . . . MAIL NOW

RELAX IN WISCONSIN

TIMMER'S RESORT
BIG CEDAR LAKE

COMFORT COVE

WOODSIDE RANCH RESORT

Sunset Point Lodge

HOTEL EAU CLAIRE

SOMEBODY WHISPERED

[Continued from Page 3.]

up there in 20 minutes at the latest."

Jim shook his shadow by a series of fast movements, and when he walked to No. 36, Dan was waiting for him near the entrance.

In full daylight, the building was dingy, a gray mass of brick encased in the grime of 20 years or so. The entrance was double-doored and just inside was a small vestibule on one side of which were names and mail boxes of 12 tenants. Thru the locked inner door, they could see a small lobby into which opened the four doors of as many apartments and out of which rose the stairs.

Dan pressed the button under a card marked "Superintendent" and after a short wait, the door clicked. He opened it and they went into the lobby. In the rear, the door opened and a neat middle-aged woman stood in the doorway.

"We want to see Mr. Kallila," Dan told her.

"What do you want him about?" the woman asked. Her accent was blurred and foreign. Fear was in her eyes.

"About the killing upstairs," Dan answered brutally. A note of belligerence crept into his voice. "You Mrs. Kallila?" he demanded. She nodded. "Well, where is he?"

"Let them in, Martha." Jan Kallila's voice behind her was low and subdued.

"Monoco? Tony Monoco?"—"Yeah, this is Monoco."

Janitor's Apartment Reminiscent of Europe

The woman stepped aside and they passed her to find themselves in a living room which was neat and burnished and reminiscent in its furnishings of middle Europe. The little janitor stood in the center of the room regarding them watchfully.

"Hello, Kallila," Dan greeted him heartily. "You remember us. Upstairs last night—or this morning."

"Yes," Jan acknowledged. "You are detectives."

"We just wanted to ask a few questions," Dan explained hurriedly. He had come there in the hope that the janitor would mistake them for police because they were present when Capt. Mercer questioned him. But he avoided the actual claim that they were city detectives because that would be impersonating officers, a serious crime, especially during a murder investigation. "Last night, you said you'd recognize some of the people that came to see Mr. Barcland—or Mr. Boone, as you called him—while he lived here."

"But I couldn't," the little man denied shrilly. "I can't. Don't ask me. Please. I don't know nothing!"

"You told Capt. Mercer you did," Dan reminded him. "You wanted to tell him all you know about Mr. Barcland—or Mr. Boone—and the idea was you knew plenty."

The janitor's eyes widened. He turned a sickly gray. His mouth quivered so that his wispy mustache danced. But he shut his mouth firmly.

"I don't know nothing," he repeated.

Dan paid no attention to him. He took the three pictures from his overcoat pocket and held out Tony Monoco's portrait.

"Was this man here last night?" he snapped.

Jan Kallila looked at the picture in spite of himself. "I didn't see him," he declared, as if it were a statement of fact.

"This man?" Dan persisted and the picture he held out was of Drake Royal.

"I never saw that man." The janitor was positive.

"Or this one?" Dan presented the picture of Duke Herndon

"I didn't see him," Jan said again. "No."

Dan, his eyes still on him, shuffled the pictures together and shoved them back in his overcoat pocket. "I guess that settles it," he said resignedly. "I guess you can't help us." He turned as if to go, putting his hand in his other pocket. "O, yes," he reminded himself, "I almost forgot. Kallila, you told Capt. Mercer that you saw young Mr. Barcland siting on top of the third flight of stairs last night. Is that right?"

"Ye—yes," the janitor admitted doubtfully.

"And you said," Dan pursued, "that you saw a woman come out of Mr. Barcland's apartment. You said she passed close to you when she came down the stairs."

His hand suddenly flashed out of his pocket holding Ann's picture. He held it so the janitor could see it. "Was that the woman?" he shouted.

The little man's gaze widened. He took a half-step backward as from the impact of a blow. Jim tensed and set his jaw as he saw recognition dawn in Kallila's eyes. The janitor looked at Dan as his mouth opened a little, glanced at Jim, and then firmly closed his mouth.

"I don't know," he repeated sullenly. "I don't know nothing."

Dan stood glaring at the little man. Jan's eyes dropped, but his mouth remained firmly set. Jim spoke, and his voice was smooth and mildly curious.

"You said Mr. Barcland had workmen in to fix something in his apartment," he said. "What was it?"

The janitor's eyes came up to meet Jim's. There was relief in them. "I don't know," he said eagerly. "It was a long time ago. Right after he took the place he called in a carpenter to do something for him. I don't know what it was, but it took him two days. He worked with the doors locked and he didn't leave no traces of whatever he was working on. I know because I went up there after he left both days. I couldn't find nothing. I never did."

"Who told you not to talk?" Dan asked him suddenly.

Fear returned to the little man's eyes. "Nobody did," he answered defensively. "Nobody told me nothing."

"That's a lie," Dan barked. "One of these men came here and threatened you." He pulled out the pictures again and waved Tony Monoco's in front of him. "This one," he snapped. "I'm going down and tell him he did. I'll show him whether——"

"No," Kallila said quickly. "Nobody came and threatened me. Somebody called me on the telephone. They whispered. They said if I told the police anything, they'd blow this building up. I don't know who they were. Honest, I don't!" He began to cry. Tears dropped unheeded on his coat.

"You shouldn't be afraid of some one who is too cowardly to face you," Jim said soothingly. "We won't ask you any more questions. We'd like the key to the apartment. We'll return it when we've finished our investigation there."

"But I ain't got the keys," Jan told them. "I gave them to the cop when he went on duty guarding the apartment."

Jim laughed. "That's right," he told Dan. "I'd forgotten about the guard. Well, thank you, Mr. Kallila. Sorry we had to bother you."

"The Whisperer didn't lose any time covering up," Dan O'Malley declared disgustedly, as he hurried after Jim Hallard who was moving away from the apartment building with long strides. When they reached the corner, Dan spied a tavern across the street. "Let's," he suggested, "go over and get a drink."

"No," Jim refused. "I'm going back and search that apartment."

"What!" Dan's mouth opened. "Jim, you're crazy! Didn't you hear what the janitor said? There's a cop guarding it. You get caught in there and they'll throw you in the can. What do you want to search it for?"

"Margaret Severn's letters," Jim told him. "If Miles' killer hasn't got them, they're in there some place. And the apartment's there. The killer isn't. Margaret's letters and the rest of the documents he used in blackmailing people may all be there. He wouldn't trust that kind of stuff to a safety deposit vault. He wouldn't want the world to know he dealt in things like that. And his executor would find it out if anything happened to him like what did happen to him. I think that carpenter he called in built a hiding place. I'm going to look."

"But——"

"You go back there and try to keep that policeman occupied," Jim told him. "I'll go in the back way and I'll jimmy a window if I can't pick the lock. Give me 25 minutes. Then meet me in that tavern over there. If I'm caught, stay out of it. Hurry, Dan. We haven't much time."

"O. K.," Dan agreed. "It's your funeral." He walked rapidly back to No. 36.

Jim Pries Window Open and Climbs Thru

Jim moved east to the alley behind the building which ran parallel to Rush street. He cut thru the back gate and walked thru the yard and onto the porch of the outside back stairs. He climbed these at a normal pace, neither fast nor slow. On the second landing, his eyes slid to the kitchen windows of a second floor apartment. He saw no one and continued to the third floor. He immediately reached for the back door. It was locked by a Yale lock. Without pausing, he tried the window beside it. It, too, was locked.

He was already reaching for his knife and he pushed it thru the crack where the upper and lower panes met and pried back the catch. The window slid up easily and he climbed thru. As his feet touched the kitchen floor, he closed the window and opened the back door, leaving it open a crack. Then he turned and regarded the room.

Dan O'Malley sauntered back to No. 36 and the only sign that he was excited was the match stick he chewed so viciously. His idea was to walk up to the third floor and engage the cop on guard in conversation. But as he turned from the sidewalk toward the entrance, a uniformed policeman with gray in his hair and a ruddy face came out of the building. With a lift in his heart, Dan recognized him.

"Hello, Hannigan," he greeted. "I haven't seen you since you were at Desplaines street. What are you doing here?"

"Hello, Dan," Hannigan answered. "I'm guarding the apartment where they knocked off Barcland. I see by the papers you're working on the case. They gave me the detail as soon as I came on duty. I been up there ever since, but it's so dark and gloomy I came down here for a breath of air. Who gave it to him, Dan, do you think?"

"Have a cigar." Dan handed him a 10 cent one he took from his vest pocket. "I don't know. A lot of people wanted to. I never saw anybody that had so many people thirsting to kill him."

Jim's glance went over the kitchen and saw that it was neat and not much used. But there were signs of recent occupancy by many people. The floor was soiled with blurred, muddy footmarks. He crossed it softly and opened the swinging door which opened into the dining room. As he did so, he became aware of a presence.

He did not see it or hear it or smell it consciously, altho he may have done all three with senses that subconsciously carried to a brain whose more delicate animal preceptions had been dulled by centuries of civilization. But he sensed it.

Holding the door ajar, he listened, peering beyond the room into the living room. The curtains were down and the apartment was in twilight, the furniture emerging as chunks of shadows.

At first, he thought it was the patrolman on guard and he resisted the impulse to turn and slither out the back door. But the furtiveness of this other occupant—if there really was another occupant—quickly convinced him that whoever it was had no more business there than he had. He fervently regretted that he had not brought a gun as coldness waved down his spine. If the other intruder had one, he or she might use it at any moment.

Pushing the thought aside, he let the door swing shut behind him and moved across the dining room. As he reached the living room he caught a flash of movement in the darkened hall. He stood there, tense, watching until he heard the faint click of a latch turning. Throwing caution aside, he leaped across the room and into the hall. The outside door was closing softly. His impulse was to pull it open. Instead, he leaned against it, listening with his ear pressed against the wood. He heard no sound.

He switched on the overhead light. The living room was exactly as it had been when he saw it last. The pictures of the nudes stood out with detailed distinctiveness. The deep chairs were as inviting and so was the couch on which Dick Barcland had slept—or said he had slept—while his father was being shot to death.

Jim's glance coursed the room for possible hiding places. None was apparent. Besides, he thought, a man like Miles would keep such material as close to him as possible. He turned out the light and crossed the room and turned on the light in the bedroom.

It, too, was unchanged. The covers of the bed were still thrown back. The dresser still held the brush, comb, collar, and tie. Only the bottle of Scotch was gone. On the desk was a dark stain that was Miles Barcland's blood. The ash tray, the telephone, the cigarets, and the book of matches were still on the night table. He stepped into the room and began his search.

Downstairs in front of the building, Patrolman Hannigan puffed on the cigar Dan had given him and listened to Dan discourse on this case in particular and crime in general. But his attention was wandering. He looked frequently at the building behind him. Once, he peered into the lobby beyond the vestibule.

"I guess," he said apologetically, "I better be getting back up there."

"What's your hurry, man?" Dan demanded. "Your cigar ain't half smoked. Ain't it any good?"

"Sure it is, Dan," Hannigan acknowledged. "But I don't like to be off my post. Something might happen." He looked around and saw a ledge protruding from the building. "I'll lay the cigar down here," he decided, suiting the action to the word, "and I'll be down again in an hour or so. Well, thanks, Dan. It was good to see you." He turned and walked into the lobby and began climbing the stairs.

Dan let him go without another word because he knew if he tried to hold him, Hannigan would get suspicious, especially if he learned that the apartment had been searched while he was down here. Drawing a long breath, he prayed that the patrolman wouldn't stumble onto Jim.

In the bedroom, Jim Hallard swiftly carried on his search with his ear cocked for the sound of any one entering the apartment.

He started with the desk, opening every drawer and compartment and examining their contents and then tapping them for secret apertures. He did the same with the dresser and the night table. He went into the closet and tapped the walls. Emerging, he punched the pillows and the mattresses and examined their seams for any foreign opening. He tapped the four walls of the room, listening for a hollow sound which would betray a compartment cunningly hidden. He felt the molding, especially in the corners, for secret springs. The room, the furniture, the bedclothes, and the closet yielded nothing.

Jim was in the bathroom when he heard heavy footsteps climbing the front stairs. Moving out of there, he turned out the light. He was at the swinging door leading into the kitchen when the key slid into the front door lock. As it opened, he stepped thru the kitchen and out the back door which he closed softly and firmly behind him. His descent of the stairs was like his ascent 20 minutes before. It was not fast, not slow, not furtive. He could have come from any apartment on the third floor. No one noticed him particularly as he walked out the back yard and disappeared in the alley.

[Continued next Sunday.]

BLUE RIBBON FICTION

Chicago Sunday Tribune

THE WORLD'S GREATEST NEWSPAPER

SUNDAY, AUGUST 2, 1942.

WORLD'S GREATEST STORIES

LET NO BUGLE BLOW

By ROBB WHITE

(Copyright: 1942: By Robb White.)

Then the German said quietly: "You listen for something? A signal, perhaps?"

EXCEPT for the Rock the general's island was like the other West Indian islands around it. The jungle-covered slopes were softly outlined, blending with the green and blue sea, the white beaches were broken by steep-walled bays. But the Rock reared up hard and jagged on top of the bare cliff. There was a breathless suspense about the Rock and on hot days with the heat shimmering it looked from the sea as tho it really hung in the sky.

A poetess, gray and gay, had told her London friends of her visit with the general and had said, "He lives on a lovely little island situated under an immense rock suspended from heaven. It will surely fall on him some day."

But it had not fallen yet. Gen. Wintringham, roundly cursing the blinkin' slowness of H. M. mails to the colonies, watched as the native dug under the foredeck of the little sailboat and handed out the bundle of mail. The general could feel his lungs getting tight as he saw the brown envelope, the "On His Majesty's Service" where the stamp should have been. He forced his excitement down, however, and said, "Good afternoon, John. Any news from the islands?"

"God give us bad news, sah," the native said. "Sloop Divine Guidance reaching port after three days to the Windward Islands. Her captain saying a submarine have sunk the Lady Kate, sah."

The general was looking at the bundle of mail. He wanted to open the brown envelope immediately, but he just held the bundle in his hands. "What?" he asked. Then, as an echo, he heard the native again. "A submarine?" he asked.

"The captain say submarine."

"A submarine sank the Lady Kate? O, bad!" the general said, his attention at last on it. "Any one lost, John?"

"All hands, sah."

The general's anger flamed. "Where is the blarsted navy?" he growled. "What are they thinking of to let an enemy U-boat sneak in here?"

"Bad, sah," the native said and waded back to his boat. The general watched him sail out of the bay, the little boat chopping along thru the sparkling waves. "Bad," the general said, turning back toward his house.

For a little while he forgot the letter as he climbed the steep path. His anger was deep, his sadness, too, was deep. The Lady Kate had been a friendly little vessel, he had played chess with her captain on many nights and enjoyed her voyages thru the clean, calm sea. To him her loss was great and personal and he despised the submarine which had caused it. "Rock," he said, looking up at the jagged mass of the thing above him, "there is no peace, saith the Lord, unto the wicked."

Then he remembered the letter and walked faster, holding himself even straighter. They would take him back into the army now; soon he could strike at the enemy—and strike hard!

In the big, cool room he untied the bundle, sorted it out with his usual care, and slowly read the letters, leaving the brown one at the bottom. As he read, he stacked them into three piles—bills to be paid, bills not to be paid, and personal. He arranged the London Times with the latest date at the bottom, lit a pipe, puffed a while, and finally picked up the long envelope from the war office.

Standing beside the table the sunlight fell on his white thatch of hair and was warm on his still square shoulders. Once more he looked up at the Rock thru the open doors as he slit the envelope, pulled out the thin sheet of paper.

The war office thanked him sincerely for his offer to rejoin the armed forces in the defense of the empire; assured him that his efforts in the Boer and other wars was greatly appreciated, but considered that his age—76—was somewhat advanced for active duty in this one.

Anger stiffened the general's long, age-lean body as he stood with the letter shivering a little in his hands. Anger burned in the answers he would send post-haste to the war office; deep scorn marked the letters he would write to the Times in which he would remark that his age had advanced to such a degree that he now knew something of the art of war, a knowledge which, unfortunately, was not part of the endowment of the remittance men, subalterns, etc., etc.

Slowly, then, his anger died and in his mind he felt old. He had known that the war office would not take him back; he had known since that Sunday in September that there was no place for him in this war. His offer to serve had been a useless gesture for he could do nothing. He was just an old, old man living on a little island remote from everything, no longer a part of the flaming world. A weary old general living under a balanced rock, the sea deep blue and green below his quiet house, his life almost spent.

The sun was setting as he walked over to the wide doors—walking still as tho a drummer were beating out the step. The last light lit his lean, brown face, and found no thin spots in his hair. But his eyes, once blue and keen, had been washed by many years, veins stood corded on his hands, and inside him his spirit was low. "Rock," he said, looking moodily up at it, "I am but a broken reed."

Boulder Destroys the Tranquility of Island

Then he stood gazing up at the long shadows forming on the Rock. Secretly he disliked the thing—a tremendous diamond-shaped boulder rearing up from its ridiculously small base—for it destroyed the tranquility of the island with its perpetual air of suspense. Its mass of 500 tons seemed to defy the laws of gravity as it hung out over his house. Its effect on the general for 20 years had been somewhat like waiting for a broken note of music to mend; waiting for the smack of thunder after the lightning.

At first he had wanted to abandon the island for he had bought it sight unseen from an agent whose photographs of it had not included the Rock. Each year he had made up his mind to go away—next year. He never did. The Rock had always been an enemy, but now, after 20 years, it was such an ancient one that the general had a real affection for it. He talked to it, watched it, knew every shape and shadow the sun could change on it.

Once he had had the colonial engineer up from Trinidad to inspect it. The man's report had only soothed the general a little. The C. E. had pronounced it: "Perfectly safe. Good for centuries more. Unless, of course," he had added in his Trinidad drawl, "some one doesn't care to have you around, general, and plants some dynamite under it."

Standing beside the Rock, the C. E. had leaned far out and gazed down the face of the cliff to the ledge on which the general's house was built. The roof was a cheerful red, the gravel paths neat and the water of the bay a deep blue. "It would make rather a mess of that," the C. E. had said, "before it went on into the bay."

Now, as the sun went down behind the cliff, Haldane, the general's native house-boy and man of all work, came in with the lamps and the general's sun-down whisky-soda. "Evenin', sah," Haldane said.

The general turned slowly around. There was something he wanted to see Haldane about, but all this other disturbance had pushed it out of his mind, "Ah, yes, Haldane. About the well for the cows?"

Haldane frowned. "With the dynamite, sah, I blow out dee well. Water it come all salty, sah, not fit for cattle."

"Dash it!" the general said, feeling the weariness piling up on his shoulders. "Tomorrow, Haldane, try again on the south side. Use all the dynamite you have left."

"Yes, sah," Haldane said, and went out. His white serving coat was incongruous on his big body, for there was much of the savage left in Haldane and even in the lighted room he seemed to be moving warily in a strange jungle. His bare, black feet were silent on the polished floor, his walking was a rhythmic flow.

The general sank back into his chair and silently cursed the sea which silently seeped thru the island's rock and ruined his cattle wells.

Outside it was suddenly pitch dark and the night things had begun to sing to each other. Hardback beetles clacked against the jalousies while silver, sliverlike moths flew around the lamps. Dimly the general heard Haldane preparing dinner, heard the bugs and crickets and the sea washing endlessly on his beach. He drank deep of the whisky-soda and then covered the glass with the war office letter to keep the moths out and started reading the Times.

Soon he let the paper drop into his lap and just sat there, the steel-rimmed spectacles reflecting bright spots of light. A moth got caught in his white, thick hair, but he did not notice for he was thinking of his youth, of battles gone and forgotten.

He had been in the vanguard of the growing empire, fighting to get it and to hold it and to make it fit for Englishmen to live in. He had done well for England—fought well, ruled well in many outposts. His life was an example for coming generations. He should be content.

But he was not content. His England was again in mortal danger and he must do something.

But he could not stop his flooding realization that he was old—old! He got up and went to the windows to peer up at the Rock, now outlined against the night sky. "O Rock," he whispered, "'We are the ancients of the earth.'"

Haldane came in to set the table, but the general did not notice him for he was lonely and cold and his thoughts were only fragments now: A submarine had sunk the Lady Kate . . . all hands lost . . . "efforts in the Boer and other wars" . . . a day north of Rangoon when the sun seemed to come down from the sky to beat a man . . .

There was a faint sound on the porch then and a slow stirring of air in the room as the doors behind the general opened—but he did not notice . . . "Your age somewhat advanced for active duty" . . . And with the doors open the night sounds were louder, but in the room there was a heavy silence which made the faint ticking of the clock strong and soon water dripping on the wood floor joined it, kept up with it for a moment, then wandered off.

The general turned around slowly and saw that Haldane's face was gray with fear, his eyes stretched wide open as he stared. The general turned farther and saw the German sailor sidling along the wall. His olive drab coverall was soaking wet and the water was dripping slowly from his elbows and running in puddles around his feet. He held a stub-muzzled automatic rifle aimed at the general's stomach.

The general felt the back of his legs quiver and for a moment he put his hand on the table. Then, slowly, he took off his spectacles, folded the bows down, and slipped them into

[Continued on Page 2.]

Next Sunday—"MOLLY MEETS TWO STRANGERS," A SHORT STORY BY ELIZABETH JORDAN

LET NO BUGLE BLOW

[Continued from Page 1.]

his pocket. The German stopped moving and backed against the wall, the whole room in front of him. Water dripped off him steadily.

"What's the meaning of this?" the general asked quietly.

The man moved the gun a little. Evidently he did not understand English.

"Haldane, is there any one else on the island?" the general asked.

"All gone home, sah," Haldane said, his voice thin.

The German moved his gun menacingly and said, "Verboten."

Then the general heard a chain rattling on metal and the splash of an anchor. He turned his back on the German and opened the jalousie so that he could look down into the bay.

At first he couldn't make it out, but, slowly, he saw the conning tower and walkway of a submarine in the dark water, saw men moving about on her. Other men were on shore and soon a small boat was rowed back and forth. With lines from ashore they were warping the U-boat in close against the steep, rock walls of the bay. They were very quiet about it and showed no lights. Apparently this sailor in the room had swum ashore first and undoubtedly there were others who had searched the island before the sub came in.

The general at last closed the shutter, latched it, and walked across the room without even glancing at the motionless, hard-faced German. Putting on his spectacles, he unfolded the Times, then looked over at Haldane. "You might as well sit down, Haldane," he said, and saw the sailor grip the gun more tightly. The general ignored him as he began to read.

But the words swam in a mist of anger and the paper rattled in his hands. A lump in his throat ached and the blood pounded so hard in his temples that he at last laid the paper in his lap and slowly wiped his spectacles. Seeing the whisky-soda under the letter he drank some of it and then put it back.

Soon there were loud footsteps on the gravel outside and another sailor appeared in the doorway, spoke to the one on guard, and turned back into the darkness. An officer came in then, looked quickly around the room, and came towards the general, moving cautiously, his right arm not swinging with his left, his eyes wary.

The general stood up, putting his spectacles on the table. "I am Gen. Wintringham, late of His Majesty's Guards," he said.

The officer stopped, glanced quickly behind him, then saluted. "I am Lieut. Schreiner," he said, in perfect English.

"Of what ship?" the general asked.

The German smiled and waved his finger back and forth. "That is of no importance," he said.

"Very well," the general said. "It is of no importance."

The German stood very erect then and said stiffly, "Your life is in my hands. If you wish to keep it you will not interfere with me in any way. You will not signal; you and your servant will not leave the house. If you do—you die."

The general looked down his beaked nose at Schreiner and answered quietly, "If my death could annoy you I'd immediately set about arranging for it."

"It is useless. I have given orders to shoot you or your servant if you attempt to leave the house or make any kind of signal. Otherwise you are perfectly free."

"That puts me in an awkward position—strategically," the general said. "However, if I can remedy that, I shall make things thoroly uncomfortable for you. Good evening."

"Good evening," the German said, smiling pleasantly as he wheeled and marched out.

For a moment the general stood there, then he walked to his chair and sat down. The sailor went out, but he could hear others patroling the gravel walks around the house.

Then the general noted with pride that Haldane's face was no longer gray and no fear showed in his eyes.

"Very well, Haldane, get on with dinner," he said.

But the general had no appetite and sent his dinner out. Haldane brought in the port and the general sipped that, tasting the bitter tawniness of it. He refilled the glass after awhile and sat at the table staring at the bottle, the wine dark as night. Slowly he turned the little glass between his fingers as he thought again of his youth, of his life. He should not let that long stream of years be muddied by this occurrence. But there was nothing that he could do.

"Rock," he whispered, "I am 'like unto a whited sepulchre full of dead men's bones.'" Then his shoulders sagged, his head dropped a little, and he slumped in the chair. Taking a sip of the port he put the glass down and, at last, laid his head on his arms.

A steady hammering aroused him after awhile. He sat up slowly, gazing around the room, then got up and walked to the window. In the bay there was a light near the bow of the U-boat and he saw that they had warped it in directly below the ledge on which his house stood. Collision mats had been rolled back from a dent in the dark steel and an acetylene torch flared while a man kept hitting the plates with a hammer. For a moment he watched the figures silhouetted by the torch then he looked upward toward the Rock.

Suddenly the general stiffened. As tho life and strength were being poured into him again his body filled out, his shoulders went square, and his back straight. His old white head went up and there was a flame in his eyes as he marched to the table, picked up the wine glass, and stepped to the window. "Rock," he said, his voice strong, "'Hasten with the sword! Bring weapons! Climb the walls! The enemy is at hand!'"

General Sends a Note to German Lieutenant

He drank, clapped the glass down, and marched over to his desk. There he nibbled at the end of his pen for a moment and then wrote in a big, sprawling, strong hand:

"My dear Lieut. Schreiner: I find with much regret that I cannot amend my strategic position here altho I have made every effort. Under these disagreeable circumstances would you care to break the monotony of shipboard life with a game of chess and a rather good bottle of port? Wintringham."

He addressed and sealed it and went out on the porch. Instantly a guard leaped at him but the general thrust the note out and pointed toward the submarine. After some discussion among the guards one of them carried it to the ship.

The general waited impatiently until the man came back with Schreiner's reply:

"My dear Gen. Wintringham: I am honored by your invitation and will come as soon as possible. Schreiner."

The general rang for Haldane and studied the native carefully as he came in. All the fear was gone, leaving his face inscrutable, his eyes in shadow. He had taken off the serving coat and was dressed in singlet and trousers.

The general glanced at the windows, listened a moment to the guards on the paths, then said, "Haldane, are you afraid of them?" nodding his head toward the sailors.

Haldane looked at him steadily and at last shook his head.

"Do you think you could get thru them and reach the cliff?"

"If God willing," Haldane said.

"Take three sticks of dynamite and a short fuse. Go by the north trail to the Rock. Take a cutlass—they'll have a lookout."

"The Rock, suh?" Haldane almost whispered.

The general nodded. "Put your dynamite in on the back side. Wedge it in tightly; pile rockstones around it. Keep your fuse as short as you can for they might spot the flare of it. Have care, Haldane."

The native crossed his arms and looked down at the floor. "It killing you, sah," he said quietly.

The general frowned. "No, no, Haldane. I'll be well clear."

Haldane looked up, his dark eyes searching the general's. "You speaking true, sah?" he asked quietly.

"True," the general said, then looked away. "When I ring bring in port and glasses, then, whenever you can, slip away."

Haldane had hardly reached the kitchen before one of the guards pushed open the doors at the end of the room, poked the short gun in, peered at the general and then stepped to one side. Schreiner walked in. "I must be careful," he explained, "for I think that you would trick me, given the opportunity."

"Quite true—given the opportunity. But none seems available at the moment, so you won't need the gunbearer," the general said, nodding toward the sailor.

The lieutenant smiled. "May I keep him?" he asked. "I always feel safer with one of these chaps around."

The general shrugged. "Tell him to sit over there and not get my newspapers out of order."

"He will stand," the lieutenant said.

The general picked up the small bell and rang it gently. The lieutenant's hand moved to his side, the sailor leaned forward a little. The general smiled as Haldane came in with glasses and a bottle of port. "Join me, sir?" the general asked.

The lieutenant looked hard at Haldane, then relaxed. "Delighted. I haven't tasted port for a long time," he said.

"Your own blinkin' fault," the general remarked, pouring: "For starting the bloody altercation. Here you are."

"This unfortunate defense of the fatherland was forced upon us, sir," the German said stiffly, taking the glass.

"Let's call it war, Schreiner, and relinquish the subject—makes for a more pleasant evening, eh?"

"A very good idea. Heil Hitler!" The lieutenant raised his glass.

Quietly the general said, "To England," and drank. "You do play chess?" he asked.

"I have played."

The general got out the board and set up the pieces. The German pulled up a chair, sat down, and then laid a heavy automatic pistol beside his glass. "Do you mind?" he asked, as the general glanced at it. "The thing gets heavy."

"Not at all. Very complicated machine."

"Very effective," Schreiner said.

"Possibly." The general held out his closed hands and the lieutenant tapped the one holding the white pawn. The general sat waiting for the opening move.

He listened, too, but heard nothing except the hammering on the sub-

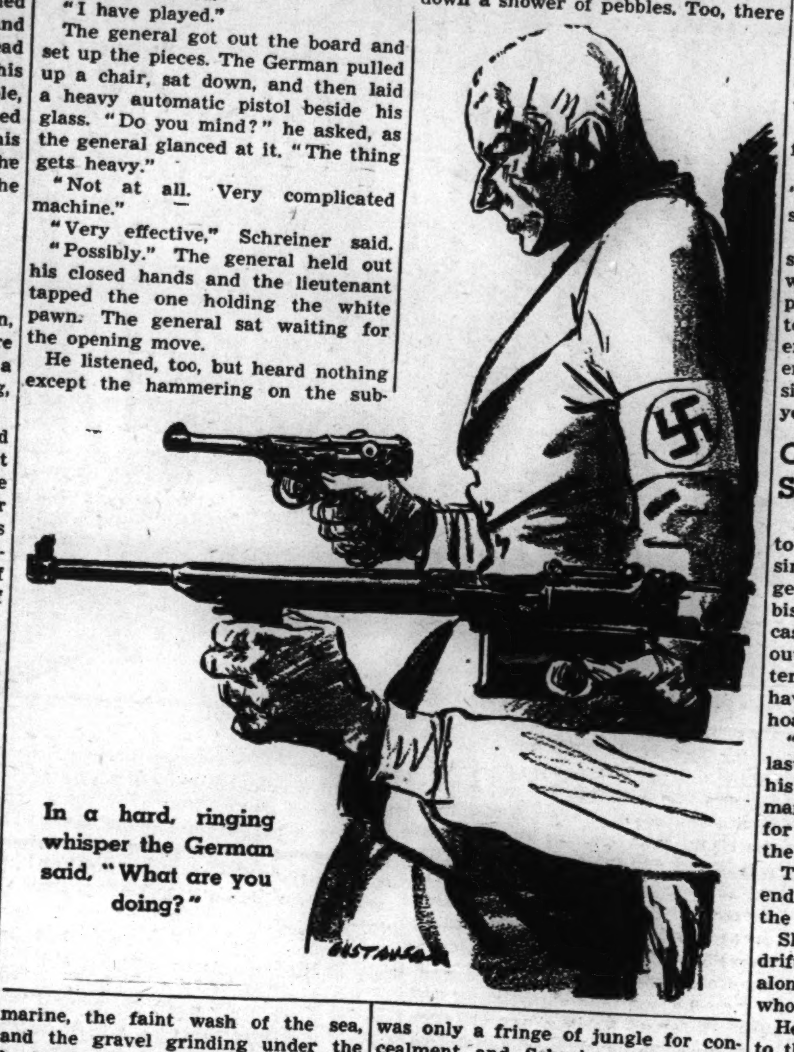

In a hard, ringing whisper the German said, "What are you doing?"

marine, the faint wash of the sea, and the gravel grinding under the boots of the guards. But there was a feeling of emptiness in the house. Haldane had gone.

Now if one of those short guns began to yammer it would be all over, the game ended, before it had well begun. The general sat perfectly still, his head up, everything concentrated on the sounds outside.

The guns did not start.

Then the German said quietly, "You listen for something? A signal, perhaps?"

Both Men's Eyes Hard, Unwavering Across Table

The general looked down and their eyes met—both men's were hard, unwavering. "I hear nothing," he said.

The lieutenant put his hand lightly on the gun. "I hope that you will do nothing rash," he said, still quietly, his eyes steady.

There was still no sound. The general gazed across the small table at his opponent. "I have fought many engagements, sir," he said coldly. "Some were victories, some defeats. I know well the taste of each."

The German relaxed and smiled. "I am glad. We do not want to injure defenseless people."

"A thing to be kept in mind," the general growled. "Your move, sir."

Then he watched with dismay as the lieutenant played queen's pawn to queen four. He could not decide from the German's expression whether he was playing with confidence or if the unusual opening was that of a beginner. At any rate the general knew that he must play with the utmost care, making the game a long one, holding the German there and giving Haldane time. He closed his eyes for a moment as his stomach contracted sharply, then opened them, sipped his port and played his king's pawn. The lieutenant glanced up, a thin smile around his mouth, and played king's pawn to king three, not accepting the gambit.

The general glanced at the guard standing with mechanical erectness beside the closed doors. Outside the other guards tramped monotonously and the hammer rang on the steel. In his mind the general was following Haldane along the steep, overgrown trail leading up to the cliff.

Then, as the general picked up the queen's pawn, the lieutenant said quietly, "Where is your servant?"

The general put the pawn down exactly in the center of queen three and answered, "Cowering behind the kitchen stove, no doubt. Rather implacable young men you have for crew, lieutenant."

"Very good men," the German answered.

"If you admire robots," the general replied, refilling the glasses.

"They have proved very effective."

"In England," the general said, "we have heard some such tale."

The German moved a piece rapidly, set it down hard. The general, taking much time, just sat gazing at the board.

Haldane must be near the top of the cliff now. It could be hard going there and a careless step would send down a shower of pebbles. Too, there was only a fringe of jungle for concealment and Schreiner would, undoubtedly, have put a lookout on such a prominent headland. But Haldane, with cutlass, and free in his familiar darkness, would be a bit of a problem.

And then, at least, he would come to the rock. He would dig in a little under it, place his explosive, let it go. Then the ridiculous little base would be blown to pieces, the Rock would fall. It would be an interesting thing to see. The general had wanted to see it for 20 years. Now he never would.

That annoyed him and he stirred in his chair, gazing toward the window, wishing he could see the Rock. Perhaps even now Haldane was there, placing his dynamite. How long would it take him? Would it be noisy? A ticklish bit of business, that. The general wanted very much to be there to superintend it.

"Your move, I believe," the German said.

"Ho! 'tis indeed. Sorry."

"Perhaps your mind is occupied with other things?"

The general looked across the board at his opponent and his eyes grew a little warm, the hard line of his mouth softened and he said, quietly, "With a covenant we have made, sir."

The German sat motionless, staring, his eyes hard and cold as he tried to understand, to foresee. Then, at last, he looked down at the board and quickly played.

For a long time they said no more and the game progressed. Soon the general recognized the German's type of play—a ruthless, swift and wide attack, counting for victory on the weight and force of his individual pieces for he gave them no support, built no sound defense behind them.

On the other hand, the general slowly erected an impregnable wall. Each man he moved was protected by lesser men and the German could make no exchange to advantage and his panzer tactics beat vainly against the castles, knights, and bishops protecting the general's king and queen.

Finally the play grew very slow for the German had spent his strength in attack and was retrenching and the general was stalling, listening long between moves and then playing with reluctance for soon the game must end.

But, after a seeming eternity, a pebble hit and rolled down the galvanized roof. The general saw Schreiner jerk in his chair and raise his head. "Rats," the general said. "Plagued with 'em."

The German looked across the table, his eyes still narrow and troubled. "Mongooses might help," he suggested, his face still intent with listening, his hand beside the heavy pistol.

"Worse than rats," the general said. "Soon overrun a place." Then slowly, carefully, he let his breath out. The beating of his heart was so loud he could not hear and he tried to calm himself as he turned back to the game.

The German relaxed slowly and refilled his glass. "The nights are as dark here as those at sea. Quite different from nights in cities," he remarked, squinting at the port.

"Ah, yes," the general agreed. "But even in this paradise they can be the 'black stage for tragedy'."

Schreiner looked up. "You do not forget, do you?"

"We are enemies," the general said. "'But I rejoice not.' Your move, sir."

Then it was silent in there, a silence which pressed in against the walls of the house as the darkness pressed against the light. The lieutenant moved at last then sat stiffly erect studying the board. The general glanced once at the sentry beside the doors. His hard, white, young face was expressionless.

Chess Game Draws Swiftly to an End

Now the game was drawing swiftly to an end. As a cricket began to sing somewhere in the house the general moved his men forward. His bishops harried the German, his castles forced him back, his knights outflanked him. Wildly Schreiner interposed his last resources only to have them cut down by the general's hoarded strength.

"Check, sir," the general said at last, and sat up straight and still in his chair. He did not watch the German vainly searching for some alley for escape; instead he thought of the black Rock.

The game was almost over now, the end was coming with the ticking of the clock.

Slowly the general let his thoughts drift. He was once again free, and alone, in his own house; an old man whose life had been good.

He got up finally and walked over to the window. Lifting his head he looked up into the darkness. "Rock," he said, aloud, "'The Angel of Death is aboard thruout the land'."

The German got half out of his chair, the pistol in his hand. The general faced him. "Listen!" he commanded, "'you may almost hear the beating of his wings.'"

The muscles of the German's face had pulled his lips apart, widened his eyes. He slid out of the chair and over against the wall, the ugly gun aimed at the general's stomach. The sentry crouched, his gun also leveled.

In a hard, ringing whisper the German said, "What are you doing?"

The general stood there waiting for the deep explosion, blown away and softened by the wind. He waited for the silence which would follow it for there would be nothing to break it, no roar of avalanche, no thunder as it came. The Rock would fall clean and fast, the wind alone whistling as it fell. And it would come very soon now for Haldane had warned him with the pebble on the roof.

Somberly, with no joy, no triumph, the general gazed upward, the men behind him forgotten. Quietly, to himself, he said:

"... 'who stands if freedom fall? Who dies, if England—lives?'"

And on the cliff, lying flat down, Haldane watched the Rock go lunging down out of the gray thick smoke.

The cheerful lights went out as the Rock struck and crushed the house. A sudden storm of sound beat up the cliff face then as with gigantic strides, the Rock went smashing on across the ledge to walk out, at last over the bay. Plunging down it struck the U-boat squarely, broke it open, careened off it. The curving, gray, and angry water rose, poured over the ragged steel, poured over the Rock—drowned them.

Silent and deeply sad Haldane walked past the body of the lookout and back into the jungle making his way down to the shore and his little boat pulled in among the mangroves.

SOMEBODY WHISPERED

By CHARLES J. McGUIRK

(Copyright: 1942: By Charles J. McGuirk.)

He was aware that some one else was in the apartment.

What Has Gone Before

Miles Barcland, Chicago financier, who has risen to power and riches thru blackmail, extortion, and bribery, receives a whispered death warning over his telephone in his secret apartment, where under an assumed name he entertains women and his criminal henchmen. Unable to recognize the voice or even the sex of the whisperer, he searches for a clew among the incriminating documents he has used in blackmail, which he has kept hidden in a secret compartment in his bedroom. Miles chooses four different documents—a letter threatening death to him by Duke Herndon, a bootlegger; two love letters and a death-threatening letter by some one signing the name of "Elfreda"; a record of murders ordered by Tony Monoco, racketeer, and an affidavit swearing that Drake Royal, gambler, had killed a certain man. He then turns these documents over to Paul Brand, his lifelong friend, laughs off his fears, and goes to the opening of the Krazy Kat club that night. The club is run by Tony Monoco, whose mistress, Lucille Day, is the club's featured singer. Herndon and Royal also attend the opening, as well as Paul Brand; Richard Barcland, Miles' son; Jim Hallard, young oil executive, with his fiancee, Ann Marshall, and Ann's flirtatious sister and jealous brother-in-law, Margaret and Herbert Severn. Ann has just told Jim she is breaking her engagement to him and is going to marry Richard. Jim suspects Miles is holding something over her, and later she admits Miles is forcing her to marry Richard by threatening to show Herbert Severn letters Margaret wrote to a gigolo, Bobby Steath. Lights suddenly go out in the night club and some one shoots at Miles but misses him. Claude Glaccus, an inventor, confesses to the shooting, claiming he did it because Miles chiseled him out of an invention. A little after 3 o'clock the next morning Jim is awakened by what he thinks is his telephone ringing, but when he answers the line is clear. He decides to go to Miles' secret apartment at this time and demand the return of Margaret's letters. When he reaches the apartment he finds Richard in the living room, dead drunk, with a welt across his forehead. In the bedroom he finds Miles, murdered. As he picks up a brooch from the floor, which he recognizes as identical with one Ann wore to the opening, police step out of hiding and demand the brooch. He gives it to them but denies knowing the owner. Jim O'Malley, Jim's detective friend, explains that some one called police headquarters shortly after 3 a. m. and reported the murder in a whisper. It had been impossible to even tell the sex of the whisperer. Richard, aroused, drunkenly remembers having seen two women come and go from his father's apartment that night, and having been struck by some one. But he cannot recall the identity of the women or his assailant. Miles has left a note for Brand asking him to find the murderer. Brand asks O'Malley's aid in helping solve the crime and turns over the four documents to Jim that Miles had given him the day before. Jim hopes to trade them to the murderer for Margaret's letters in case the murderer has stolen the letters from Miles.

INSTALMENT IV.

JIM HALLARD roused from his reverie when the cab slid against the curb in front of No. 28 and Dan said:

"I could eat. How about the Sherman?"

Dan picked up a Tribune and a Herald-Examiner on their way into the restaurant and then absorbed the published account of the murder with their ham-and-eggs.

Both papers gave the details so nearly identically that their stories might have been written by the same rewrite man. These two readers, however, recognized that they merely had been gleaned from the same source, which they identified as Capt. Ed Mercer of the homicide squad. Read from that angle, they were significant because they twisted at least one fact and withheld several others.

Barcland, both papers reported, was found shot dead in the bedroom of an apartment at 36 Rush street early that morning. The revolver from which had sped the two bullets that killed him lay on the floor beside the body. Richard Barcland, the dead man's son, lay in a stupor on a couch in the living room only a few feet away. James Hallard, a friend of Richard, had discovered the body slumped over a desk. On the desk was an unfinished note addressed to Paul Brand, Barcland's lifelong friend, demanding that he "find my murderer." Hallard immediately had notified the police. Richard Barcland was being held for questioning.

Dan Praises Talents of Police Captain Friend

Jan Kallila, superintendent of the building, told police he knew Barcland as Martin Boone, the name he had signed to a lease on the apartment three years ago. He said he was a man of strange habits who occupied the apartment only intermittently and entertained there, mysterious men and beautiful women.

"Ed's a good copper," Dan pronounced after reading the story for the second time. "That janitor gave him a blanket of reasons why Barcland might have been knocked off."

"You mean leasing the apartment under an assumed name?"

"Yes," Dan nodded. "That and the kind of people he met there. Pretty girls and gorillas. That combination never misses, if anybody crosses them. And Barcland was a crosser. But Ed did a couple other smart things in giving out the story. He didn't explain that him and me and Tom Bradley were in the apartment when you 'discovered' Barcland and he didn't mention that diamond pin, at all."

"I appreciate that," Jim acknowledged, "but Capt. Mercer probably figured neither fact was important. I think that he agrees with you. He thinks that somebody Barcland double-crossed, killed him; somebody like the people who were concerned in these papers Paul gave us."

"They're the best leads we've got so far," Dan acknowledged. "Any one of them four would do it and each would feel different while it was being done. Drake would be as cold as if he was drawing to two pairs or a four-flush. The woman, 'Elfreda,' might be hysterical, but she'd be careful, too. A woman thinks faster than a man in a tight spot like that. Tony would snuff him out like he was swatting a fly. The Duke would get the biggest kick out of it because he'd been planning it for three years. He'd have it all worked out before he pulled the trigger. But all of them would rub out the finger prints."

"Then you think one of them killed Miles?" Jim asked.

"I wouldn't make any arrests," Dan said dryly, "but every one of them is smart and whoever killed Barcland was plenty smart and plenty determined. They made two tries at it, one in a place where a couple hundred people saw them. And I believe they did see them."

"All right," Jim triumphantly pointed out. "Duke Herndon and Drake Royal and probably the woman 'Elfreda' and Tony Monoco were all in the Krazy Kat about the time Miles was shot at."

"Yeh," Dan agreed, "and so were you and Miss Marshall and Dick and Brand and me. It don't change the picture. It just shows how smart the killer was. They knew Barcland was the kind of a guy that a lot of people would be glad to see dead. So they did the job and left it so it could look like anybody did it.

"Up to now there are all the people that'd be glad to see Barcland killed, but there are only two real clews and a half. One clew is the gun. The other is the diamond pin. But there ain't any finger prints.

"The half a clew is the letter Barcland tried to write to Mr. Brand before he died. It looks like he didn't know his killer, because he must have seen him. That points again to a professional killer, because Barcland knew all his enemies.

"But I'd say that the diamond pin was the best clew, because, laying under the dresser like it was, it looks like it fell off something—like, say, an evening gown. So that brings me to what I want to say. I want to quit helping you find those letters. I want to get on the job finding the killer."

"Hell!" Jim exploded. "You don't think Ann Marshall killed Barcland, do you?"

"I don't say she did. But she could have. I'm a cop. I'm in this case. Ed Mercer told me last night he would use any information I picked up. It was his way of telling me to come on in because we always worked pretty good together when we were partners. Then Mr. Brand asked me to do the same thing for him."

"All right," Jim agreed bitterly. "You're out of the case. So I'll find those letters myself. Ann didn't kill Barcland. I'd bet my life on it. But, if she did, it's all right with me. I'll get the best lawyer I can find to defend her. I won't lift a finger to keep you or the police from turning her up—if she did it. I wouldn't, even if you were working with me."

"That's all I wanted to know," Dan grinned. "I wanted you to go along with whatever we found out, no matter who did the killing. Up to now, everybody's been trying to cover everybody else. Brand's covering Dick. You're covering Ann. I'm half covering you. You don't get anywhere doing that way. Now we can work together."

"Do you think Dick did it?"

"I'd say he was one of the four that didn't. The other three are you and me and Glaccus, the inventor. Glaccus couldn't because he was locked up when Barcland was shot. But I ain't betting on Dick. He could have done it. I ain't even sure about you and from there on in, it's the field for choice. It looks from some angles like a woman done it. She could be the second one that let Dick back in the apartment. They had a party. You saw the glasses. Maybe she went out, like he said she did. But he was pretty drunk. Maybe she didn't. And, if she did, maybe she came back."

"It could have been 'Elfreda.'"

"Yeh, it could," Dan agreed as his eyes moved around the room absently. "She promised it to Barcland and she writes like she'd keep a promise like that. But we got something else to think about right now."

"What?"

"Don't look now," Dan grinned at him, "but I think there's a tail on you. A heavy-set guy with a black mustache is over at a corner table. He came in right after us and he acts like a patrolman trying to act like a detective. I got to tell Ed Mercer about putting an inexperienced man on a fast mover like you."

"Are you sure he's shadowing me?"

"No, but I will be in a minute," Dan told him. "Get up and beat it fast. Don't act like you suspect anything. Go up to the office. When I see how he acts, I'll be right with you."

Jim got up suddenly. He put on his hat and coat and went out the street door. The heavy-set man threw a quarter on the table. He didn't wait to put on his coat. He carried it under his arm as he followed Jim. Dan paid the check and followed them both. As he turned in to No. 28, the heavy-set man was lounging in the lobby. Dan stepped into an elevator. He was grinning.

Dan O'Malley walked into his private office, shedding his hat and coat, and found Jim Hallard looking over the papers Paul Brand had given him earlier that morning. Dan sat down in his swivel chair, swung it to face the windows, took a match from his pocket and put it in his mouth.

"That detective was tailing you, all right," he said. "He nearly busted his suspenders following you out of the restaurant. He's down in the lobby now, waiting for you to come out."

"It's easy to get rid of a shadow when you know he's following you," Jim nodded without looking up. "This stuff Paul gave us is pretty good. If Tony Monoco or Drake Royal or Duke Herndon killed Barcland, they ought to be willing to trade us for what these papers tell about them. Do you know how I could reach them by telephone?"

"Sure," Dan said warily. "Monoco and Royal have silent numbers. Duke Herndon's living at the Carnation, a flea bag up on Clark street." He turned to his desk, took a notebook from a drawer, and leafed thru it, tossing Jim the three telephone numbers as he did so. Jim wrote them down on a piece of scrap paper. "What do you want them for?" Dan asked.

Jim didn't answer. He pulled the "outside" telephone to him and dialed a number. Both men could hear the phone ringing rhythmically and insistently. There was a click and a soft, heavy voice, hoarse from sleep, said:

"Hello."

"Monoco? Tony Monoco?" Jim's voice was hard, toneless, and impersonal.

"Yeh, this is Monoco."

"Monoco," Jim drawled. "Paul Brand gave your black book to Jim Hallard. It's got seven numbers in it. If you get it back, I want a grand."

He could feel sudden alert tenseness snapping over the wire.

"Who is that?" The heavy voice was menacing.

"I'll tell you when you get the book back."

He broke the connection by pressing down until he got the "all clear" buzz. To prevent Monoco tracing the call, he immediately dialed another number. On the first ring, he broke the connection and dialed still another. Then he replaced the telephone. But he lifted it again after consulting the scratch paper and dialed again.

"Drake Royal?" he intoned when the connection was completed. "Jim Hallard's got an affidavit that says you killed a guy named Healey in St. Louis. Miles Barcland had it."

He waited. There was no answer. Only a listening silence. He replaced the telephone, lifted it, dialed two other numbers again, and laid it back on its cradle. He consulted the paper, lifted the telephone, and dialed the third number.

"I want Duke Herndon," he said in a tough voice and when the Duke sleepily answered, "Duke Herndon? You wrote a letter to Miles Barcland. You said you'd kill him. Some one did. He's dead. Jim Hallard's got the letter."

There was a short silence. Then,

"I don't get you, Buddy," the Duke said suavely. "I think you're nuts. Who is this?"

Jim disconnected, dialed two other numbers at random, and replaced the telephone.

"That ought to start something," he grinned.

"Yeh," Dan agreed softly. "Another murder, maybe. Yours. That was the damnedest fool thing I ever saw done, Jim. I guess you don't understand the kind those guys are. Why, Tony Monoco would cut your heart out to get hold of that book. It's life or death to him."

"He would," Jim admitted, "if he could be sure to get his hands on it. I'll see that he won't."

"What are you going to do with it, put it in a safety deposit box?"

"No," Jim told him. "I'm going to keep this stuff where I can get my hands on it whenever I want it."

"It's too bad you don't know who 'Elfreda' is," Dan said with heavy sarcasm. "You could tell her, too. And then you would get shot."

"We'll know her before this case is finished," Jim promised. "She's going to start worrying about these letters, whether she killed Barcland or not. I wouldn't be surprised if she dropped in on us any day."

"Maybe," Dan suggested, "we know her already. Maybe, 'Elfreda' is the phony monicker of some well-known dame. If it is, I bet I got her picture in the files. I have, if she was ever in the news. Every time a promising prospect hits the papers, I try to buy a print off the photographer that took their pictures. I got about a thousand and they come in handy in a case like this."

Detective Digs Out Four Pictures from Cabinet

He got up and opened the filing cabinet with his key and started pawing thru it. He dug up four photographs and locked the cabinet and walked back with them to the desk. He sat down and laid one of them aside and held the other three spread out like a hand at cards.

"Here's Miles Barcland's three best bets for who killed him," he said. "And what's good enough for Miles is good enough for me. I thought we'd drop in and show them to that little janitor up at 36 Rush street and see if he recognizes any of them. Maybe one or maybe all of them was up to see Miles last night."

Jim was looking past him at the photograph lying on the desk.

"Whose is the other picture?" he asked.

"O, that one." Dan stared at it as tho it had been placed on the desk by some ghastly hand. Then he held it up. It was a portrait of Ann Marshall in evening dress. Jim's eyes lost all expression. He looked from it to Dan.

"Well," Jim said hesitantly, "if she was there last night, we ought to know about it. Bring it with the others." He got up and reached for his coat and then remembered that a detective was waiting downstairs for him. "I've got to slip away from my friend," he grinned. "I'll meet you

[Continued on Page 4.]

BUSES—TRAINS

THE TRIBUNE TRAVELERS' GUIDE

STEAMERS—PLANES

Scenic Effects Reach Peak in Apostle Islands

By Chester Holway.

BAYFIELD, WIS.

I register at the inn, discover my room overlooks the big blue bay, and telephone for J. P. I have barely hung up before he arrives.

"Put on your hat," he says, "and hurry."

We climb into his car, dash up the main street, scuttle up a hill, and bounce along a new dirt road. We do not spare the bumps. J. P. soon tells me why. We are hurrying to climb the new forest lookout tower before the sun has gone, and a race with the sun is no mean contest.

Within a few minutes we reach the tower and start climbing. After the first two flights we pass the treetops, and the great bay jumps into view. With every added step the scene extends, and where, on one step, I see two islands, a few steps more and I see half a dozen—huge submarines, resting on the surface and overgrown with dark green sponges. Step by step I see Madeline and Basswood, then Stockton and Michigan, Sand and Bear. To the northwest, before the dropping sun, open and unending, shines the big sea water of Superior.

J. P., out of breathlessness or wisdom, has remained quiet except to point to a few sea and land marks and the dim line of Ontario land on the northeastern horizon. He is wise. Such grandeur needs no barker.

When the sun submerges into the lake and leaves us high in the following dusk, we climb down and return to town. J. P. tactfully suggests it might be good to retire early. The Trader will be at the dock early in the morning. It is in the Trader that we are to explore the Apostle Islands.

• • •

I am writing with bobbling pencil at a leaf table—forgive my unseaworthy terms—between two double deck bunks below deck. Bill, who edits the Bayfield weekly on days when there are no distinguished visitors in town, has just poked his head down the companionway to say: "Be sure to write down that we have more fun here than anywhere—summer *and* winter!"

The Trader is the kind of vessel city park yachtsmen dream about, a 38 foot cabin cruiser equipped with a second, smaller engine for slow trout trolling. It is as spick as a battleship and a long call from the old fish boat, with electric ice box, running water, radio, and afterdeck chairs for sport fishermen. Its stern flag bears 46 stars, an heirloom in the skipper's family.

J. P., Bill, Dale, the skipper, his young mate, and I met shortly after 7 this morning on the dock, under a sky piled high with gray clouds. We eyed the sky, tested the wind, speculated on the weather. Would we have shine or wouldn't we?

It was perhaps a half hour after we had cast off and set a jogging course northeastward between Basswood Island and the mainland, on between Oak and Hermit, that the clouds piled themselves together and slewed off into the northwest. It was shine we were to have, exquisite and brilliant. In the cool, whisking breeze I buttoned the collar of my wool shirt, but the climbing sun was warm and the promise of the day without a flaw.

• • •

Earlier this morning we called at Madeline Island, that I might walk into the cool glen and visit the old Mission church. From the moment I left the Trader, walked up the long wooden dock, and stepped onto island soil I felt I was stepping into another time.

A few minutes took me from a colony of modern summer homes, back thru a hundred years and more, to the sagging, weathered church, built, so Bill told me, by Presbyterians in 1834. Pines and birches hug it closely and wrap it in soft shadow. Its knotted, warped siding is a silvery gray, and the big handmade nails ache for a carpenter to drive them back into the seats from which they have sprung and cannot now themselves return.

The church is a small one story building with a frame belfry rising perhaps twice its height above a vestibule. A shingled pyramid is its cap. Shutters that once hid the bell have long since sailed off with the wind from the sea. I peer thru one of the 24 paned sash windows. Inside are birch-bark walls, a dozen wooden benches, and, on a small dais, a simple lectern. At one side a dusty melodeon sits with silent reeds, its voice still to the never ending pagan tune sung in the trees outside.

There is a story that Calvin Coolidge, John, and a trailing retinue of fellow campers, spoke a little piece from the Mission dais. But this is not so; he only signed his name in the Bible. Bill has ticked off the names of other notables who have found their way to this frontier chapel—Mary Todd Lincoln, Ulysses S. Grant, Gen. Sherman, Gen. Pershing, and Gen. Dawes.

• • •

Once this narrow island—14 miles long and 3 miles wide—was the seat of government and trade for a stretching wilderness hegemon including regions now northern Wisconsin, the upper peninsula of Michigan, and reaches of northern Minnesota. At the village of La Pointe du Saint Esprit 3,000 people clustered around the offices of government, fur trading, Indian agent, land, and lumber. Madaline was touched brightly with the glory of domain. It lifted proudly the hope that has been the hope of every frontier settlement—that it might grow into a great city.

Like so many of these hopes, it was not to be realized. Government found other seats; fur trading dwindled to an end. The Madaline I walked this morning is a scenic retreat for sufferers from hay fever, and its bravest claim for attention of the traveler is its drooping house of God. Inscrutable, isn't it, that the Place of the Golden Breasted Woodpecker should go down in the traveler's notebook as a far-off memorial to John Calvin?

One of the first things I have had to do is put away my map. No matter what the cartographers insist upon naming these islands, the sea-going citizens of Bayfield have other ideas. The skipper points out "Presque Isle," and I find the map calls it Stockton. I have finally given up trying to remember which is which. It is enough to discover them, a 1,000 miles from the ocean, an enchanted flotilla of pine fringed atolls, hanging rock gardens, and floating temples.

• • •

We have slipped around Oak Island, past Manitou and Otter [these names *are* on the map], around Ironwood and Rocky, westward to Devil's Island. The skipper maneuvers the Trader close to the overhanging rocks, and we ease stern-wise into a huge cave beneath the Devil's Island light. Storms of years have beat their furies against this floating Gibraltar of Potsdam limestone that lifts its bulk 50 feet above the waves. Storms of years have hammered and pounded on the colored rock, sculpturing grotesque caverns, eroding them into fantastic architectures.

The colored strata in this cave of scooped out brick ice cream run cream, pink, red, brown, yellow, and black. The sun, striking into the cavern, burns down thru the transparent water 10, 20, 30 feet. Blueberries overhead dangle their dark beads and mix with the trailing cedar sprays. In and out of the burrow's dark reaches the swelling water sucks and pours. There are pillars here, extravagant in shape and various color, and shelves, and peepholes thru which the blue sky peers.

My companions marvel as much as I do. They have been coming here for years to ride before this strange beauty, and they will come again tomorrow with new enthusiasm. J. P., the phrasemaker, finds words where I cannot:

"When you run up to a batch of scenery here you don't see some one's outhouse."

• • •

If you have ever made a trip with a driver or a boatman whose prime concern was getting somewhere and back in the shortest possible time, then you can share my appreciation of Dale. He is the skipper. He would never be so forthright as to say that he loves these islands, but he does. He loves them for their loneliness, their loveliness, their temperamental waters, for the skill they exact of him as a navigator.

It was Dale, as we slid up the shore of Brownstone Island, who espied this morning's waterfalls; and it was Dale, not I, who insisted we run in close "so we can take a picture." In fact, Dale has insisted that no one ever before took a picture of one of these evanescent little tumblers, for they appear only after a quick, hard rain such as we had last night. Brownstone, like most of these islands, is a solid lump of rock. When a downpour comes, a dozen little falls come into being for an hour or two, and then vanish.

We rode in close, as close as we dared, and I took the picture. I shall never look at it in days to come without hearing the gay music of its tumble, without seeing its quicksilvery dash as it rushed out of its brownstone spout and dived sparkling into the clear water below.

• • •

Now for some trolling. We have passed the tip of Devil's Island, and the open Superior sea—Cold, dark blue, the noontime sun flat upon it, a vast, satin prairie—undulates off to Canada. A freighter steams by close to the horizon, and in mirage is two ships, one upside down atop the other. The skipper gets out the tackle. We pay out the metal lines until 600 feet have been pulled into stern water by the whirling spoons. Then we "pump"—alternatingly pulling the tip of the rod toward us and then letting the drag pull it back.

Forth and back, in a long oval course over a lane two land miles long between Devil's Island and Outer we cruise. This is the prime fishing ground, for both sportsmen and working fishermen, and the skipper must dodge commercial nets and the "hump," a submerged island that rises almost to the surface. These are comparatively shallow waters, reef waters, the home of the big lakers.

I wish I might begin now to lead you up to a tingling climax of success, but I cannot. Once Bill hooked a big fellow, but it took to its tricks and escaped. Yet if I really needed proof that there are fish here to be taken, I get it when another boat comes alongside and exhibits seven beauties, five of them more than 20 pounds apiece, and two of them caught by a woman. But we do get a fish, a prize pink fleshed fellow that weighs around three pounds. Bill caught it, and he promises I may have it for breakfast.

We have worked hard. Three times our lines have been snarled, and the skipper has to lend a hand to untangle the devil's mess. Imagine three 600 foot wire lines that, with the willing assistance of bottom currents, have braided themselves into an original pattern! Once I did not heed a "tick"—the click of my big hook on the bottom—and a second later I was attempting to pull in the bottom of Lake Superior. I had two choices: Either to let go or follow the rod into the water. I let go.

• • •

It is no disaster, for each rod carries fastened to it a kapok cushion, its own life preserver, which permits the rod to float until the skipper has time to stop his engine and reverse.

Even tho I may lose the respect of all serious fishermen, I must confess that I have not been fishing with the utmost enthusiasm. There is too much to see and feel out here on this water to concentrate wholly on pumping and ticking, And when from the galley, where J. P. has sneaked, there rises the transcendent savors of bacon and eggs and coffee I lose interest in lake trout completely.

We reel in, lay aside our rods, the skipper stops his engine, and we fall to. We might have had only sandwiches, but J. P. asserted his right to prove again his title as the champion at bacon and eggs afloat. It is a title unchallenged. The eggs, the bacon, the cliff of sandwiches, the cake, the oranges and bananas, the coffee are cleaned from the table. The few gulls that have chosen to follow the Trader have today picked the wrong boat.

• • •

It is 4 o'clock. As the day lengthens it burgeons to a surpassing beauty. We are two hours out from Bayfield, cutting along homeward in an easy sea. In the eastern sky the clouds in career are rearing escarpments of dazzling white. These are not soft, woolly sheep clouds, but bold, dramatic creations, holding their battlements before the fire of the western sun. The sea about us glitters cold blue. On Presque Isle the cliffs glow to a rich red. The skipper looks intently at the sky.

Already it is deepening from light blue to green, and the cloud castles are touched with mauve and rose and salmon. A pale, three-quarter moon floats high in the east. Forward, the storm clouds billow toward us, and underneath they arch like the roof of a great marble cave. To the west, the Basswood Island shore turns black. Above its silhouette the sky is strong, hard blue.

• • •

It is 5 o'clock now. In the east the water has grown dark, a midnight blue, scuffed with racing whitecaps. The long shores of Madeline lie in pale, washed green, while the eastern sky has melted into deeper blues and purples. Now, like the lights in a theater brought from lightlessness slowly up to full incandescence, a rainbow describes 'tself, faintly at first, then brighter, and then in dazzling effulgence. It is perfectly formed from tip to tip, without a break. It colors even the green trees where it pours down onto Madeline land. Its colors are no thin pastels, but brilliant and flaming. It is the most perfect rainbow I have ever seen—a magnificent proscenium for the drama of the clouds.

SEEING NEW ENGLAND
Getting a view of Lake Gloriette, with New Hampshire's Dixville Notch in the background.

Asheville Plans Dance Festival

Asheville, N. C.—The high pitched notes of the mountain fiddle, the hoarse shouts of the caller and the rhythmic prance of dancing feet will lend color to the annual Mountain Dance and Folk festival Aug. 6, 7, and 8 at McCormick field.

The festival is a big occasion for those who love the melodies that were old in the time of Shakespeare and the songs that men in buckskin sang as they fought to build an empire in a mountain wilderness.

Santa Fe Fiesta Limited to Two Days This Year

By Alden Powell.

SANTA FE, N. M.

The Santa Fe fiesta, America's oldest community celebration, will be held as usual the Labor day week-end, but on a localized basis.

In deference to the war, the directors have decided to make the event a two-day celebration, Sept. 5 and 6, instead of the usual three, but all the major features will be retained.

Since 1712, when it was first decreed by Gov. Penuela, the fiesta has been observed as a community affair in commemoration of delivery of the villa from the hands of the Indians in 1693.

Basically, it is a religious celebration, and the solemnity of the Spanish Catholic rituals have never changed thru the years. But, like all Latin American festivals, there is also a fine mixture of fun.

The opening day also includes the burning of Zozobra, gargantuan papier mache figure which characterizes "Old Man Gloom." As the caricature goes up in flames, amid moans and groans, Santa Fe tosses away cares for two days of hilarity.

That day's festivities reach a climax in the Conquistadores ball. Usually some period of Santa Fe's long history is carried out in the decorative scheme and costumes for the dance—but this phase is kept secret until the doors are thrown open to the public.

Religious aspects dominate Sunday's program, opening with mass in St. Francis cathedral, and followed by a procession around the plaza.

Sunday afternoon marks the presentation of the De Vargas pageant, commemorating the triumphal entry of Don Diego de Vargas into Santa Fe after subduing the Indians in 1693.

For impressiveness nothing on the program rivals the candlelight procession on Sunday evening. All Santa Fe is in blackout, the only light coming from candles borne by the devout as they make their way around the plaza and to the heights overlooking the city.

All of this year's activities will fit in with the move toward conservation of tires and gasoline, since walking is in order during the two days of festivity.

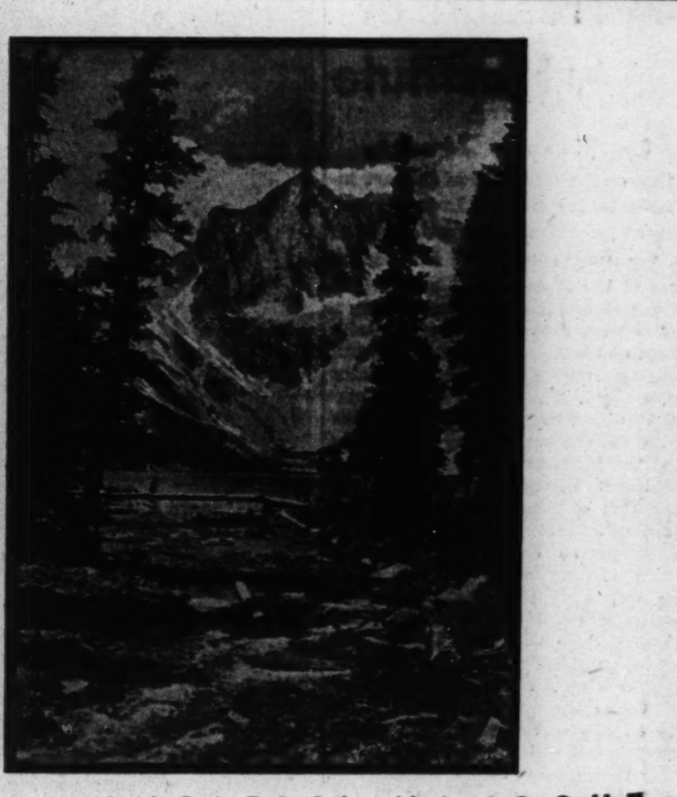

ANGLERS' HANGOUT
Snow Mass lake and its outlet, with Haggerman peak in the background, in the Glenwood Springs area of Colorado. The lake is known for its trout fishing.

TIPS TO TOURISTS

What's your travel problem? Address queries regarding where to go, how to get there, costs, and accommodations to the Travelers' Guide, Chicago Tribune, inclosing stamped, self-addressed envelope.

Please tell me something about the place where "The Star-Spangled Banner" was written. P. J. McD.

Fort McHenry, on the tip of a peninsula in the Patapsco river and overlooking Baltimore harbor, is a national monument and one of America's historic shrines. The shrine, created by an act of congress and approved March 3, 1925, commemorates the birthplace of "The Star-Spangled Banner." It was the site which inspired Francis Scott Key to write the national anthem as he witnessed the bombardment of Fort McHenry Sept. 14, 1814, and saw the American flag still waving above the rampart fortress.

What is the highest point in Oregon? —L. G.

The summit of Mount Hood, 11,245 feet above sea level.

Where is Giant Perce rock?—B. W.

In the Gaspe region of Quebec province.

RESORTS AND TRAVEL.
TOURS.

RESORTS AND TRAVEL.
TOURS.

Lake Cruises

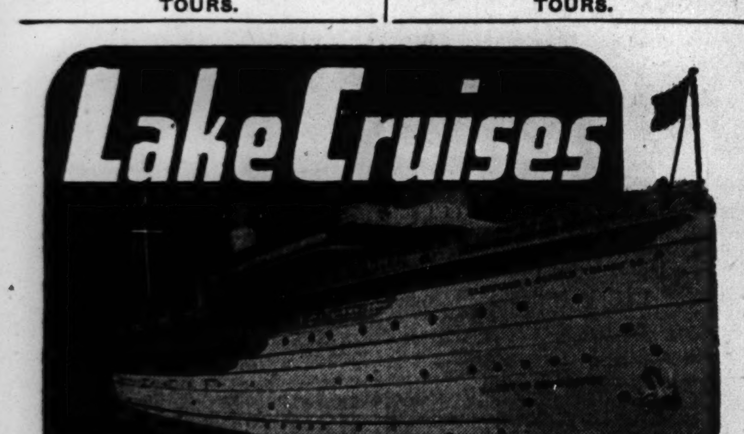

S.S. City of Grand Rapids
LARGEST EXCURSION LINER ON LAKE MICHIGAN

HAVE FUN, RELAX...
Get away...relax...cool off...enjoy a cool refreshing day...meet new friends...see new sights.
It's a bargain cruise...three (3) fun-filled hours at Benton Harbor and St. Joe...swim...golf...fish...enjoy all summer sports...or take the Moonlight Cruise... take your choice..... you'll have the time of your life.
MUSIC...DANCING..... GEORGE MARSHALL and his West Coast Band

to ST. JOE and BENTON HARBOR Every Day only $2.00 ROUND TRIP
LV. 9:45 A.M. RT. 6:45 P.M. SUN. & HOL. $2.50, Tax Inc.

MOONLIGHT CRUISES Every Night only 85¢
LV. 9:30 P.M. RT. 12 P.M. SAT. & HOL. $1.00, Tax Inc.

SAIL FROM NAVY PIER
C&B LINE
Take Grand Avenue Street Cars direct to ship
DELaware 9215

RESORTS AND TRAVEL.
INDIANA.

Famous MUD BATHS
MUDLAVIA SPRINGS
Come to Indiana's great spa—known for 65 years for healthful properties of its mud baths and natural lithia water. Modern, fireproof hotel sanitarium. Restful surroundings. Wonderful food. Rates surprisingly low. Write for folder to J. M. Flesher, Manager.
MUDLAVIA SPRINGS, KRAMER, IND.

VACATION AT "THE SHADES"
INDIANA'S LOVELIEST SCENIC PARK
All Expense Week-end from Chicago, $17.75
Never a dull moment. Hiking over 11 trails in 2,000 acres of natural beauty; dancing, swimming, boating, archery, golf, bicycling, horseback riding, etc. Modern hotel; gorgeous country food. Leave Chicago any day. Longer vacations, all expense, 4 to 6 days. Ask

BLACKHAWK INN Vacation on Flint Lake
40 miles Chicago R. R. and bus transportation. Beautiful surroundings. Excellent food.
P. O. Valparaiso, Indiana.

TOURS.

7 FUN-FILLED DAYS
Swimming, fishing, boating, riding surf on the
BEAUTIFUL MERAMAC RIVER
Horseback riding, hiking and exploring in the
OZARK MOUNTAINS FOOTHILLS
always something doing—dancing, picnics, beach parties, barbecues
Including all meals and transportation. Restricted clientele....... $29.75
IDLEWILD LODGE
Agent: American Tour & Travel
514 S. Wabash—WAbash 8308

VICTORY VACATIONS
Traveling on regular scheduled trains and planned not to conflict with National Emergency Program.
SEE THE AMERICA YOU LOVE
Yellowstone—Colorado—Glacier Park—Canadian Rockies—California—Montreal, Que.—Smoky Mts.—Florida—Eastern Circle.
Limited parties—Early reservations urged. Ask for Folders.
POWERS TOURS 111 W. Washington DEA. 7058
America's Old Reliable Travel Agency

TOURS—LAKE CRUISES
Tours to Calif., N. Y., New England, Fla., Smoky Mts., Virginia, New Orleans. Independent or escorted. All lake trips.
VANDERBILT BETTER TOURS
Ramona Hayes Healy., Ph.B., M.A., Mgr.
193 N. LaSalle • Chicago • Central 2053

MISSOURI.

See "TAKE TO HILLS OZARKS"
at Rymers Ranch Resort: free saddle horses, good eats, fishing, swimming. Bus service.
RYMERS RANCH, BIRCH TREE, MO.

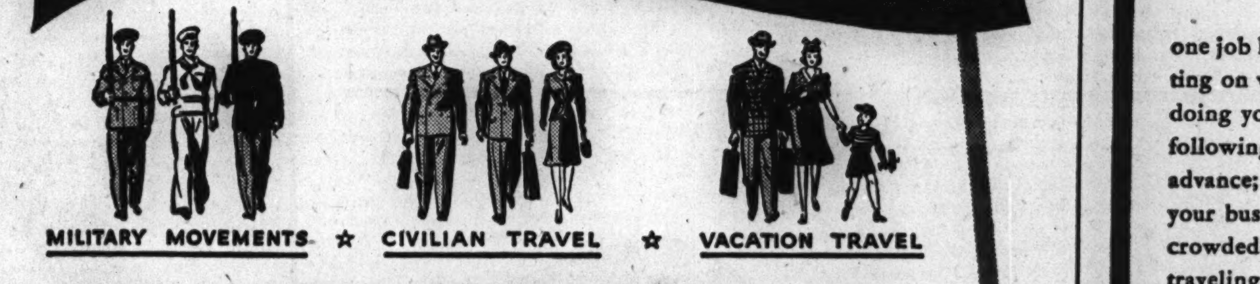

An Up-to-the-Minute Burlington Report on Each

MILITARY MOVEMENTS are being handled with speed and efficiency. The entire Burlington organization is geared to the current wartime pace.

CIVILIAN TRAVEL is important . . . much of it inseparable from wartime activity. Burlington trains, headed by its speedy Zephyr fleet, are conserving time, automobiles and rubber—all of them vitally important.

VACATIONS — — *Defense Transportation Director Eastman says: "Vacations are desirable from the standpoint of public health, efficiency and morale : : :"*

Colorado, Glacier Park, Yellowstone, the Black Hills and the Dude Ranches of Wyoming, Colorado and Montana—all served by the Burlington—are welcoming vacationists. Regular bus service is available from railroad gateways to and through these recreational areas.

THE KEYNOTE IS COOPERATION
If you are planning a Western trip, business or vacation, here are some specific things you can do to increase travel enjoyment:
★ Depart and return during mid-week.
★ When reservations are required, make them well in advance and secure tickets early. If your plans are changed cancel reservations immediately.
★ Travel light. Luggage not needed en route can be checked through.
★ When planning any trip, consult your local ticket agent, travel agency or nearest Burlington representative. Now, more than ever, you can profit by the counsel of travel experts.

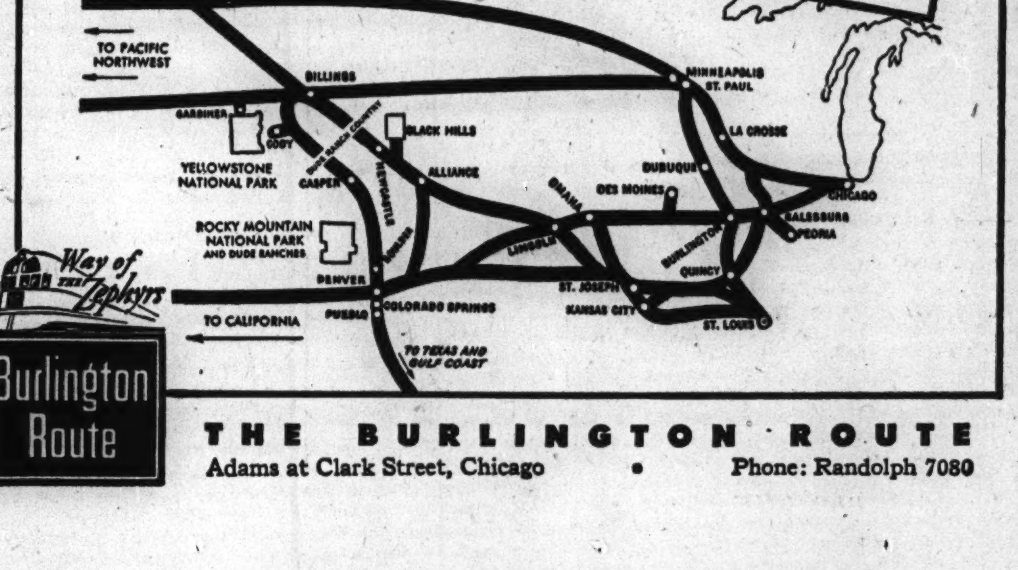

Burlington Route
THE BURLINGTON ROUTE
Adams at Clark Street, Chicago • Phone: Randolph 7080

"WHERE'S FOREMAN FEENEY?"

"SET OUT FOR SEATTLE—TOOK A Super Coach West!"

As quickly as Foreman Feeney finishes one job he sets out for another. That's his way of getting on with the war. If, like him, you must travel in doing your part, you will find the "going" better by following these suggestions: (1) Plan trips well in advance; go during mid-week if possible. (2) Consult your bus agent to find out which schedules are least crowded. (3) Get tickets early. Limit yourself to one traveling bag, if possible.

UNION BUS TERMINAL
1157 So. Wabash . . . Wabash 7700
Loop: 170 N. State..........Wabash 7717
North: 4535 Broadway...Longbeach 6431
Evanston: 329 Howard....Greenleaf 2005
South: 6270 Stony Island..Hyde Park 5169
West: 4338 W. Madison......Austin 4177
Oak Park: 427 Harlem.......Village 7177

From Chicago to:	One Way
San Diego	$36.85
Los Angeles	36.85
San Francisco	36.85
Seattle	36.85
Omaha	9.35
Des Moines	6.60
Kansas City	7.45
Minneapolis	6.60

BUY WAR BONDS!

GREYHOUND Lines
UNION PACIFIC STAGES

RESORTS AND TRAVEL.
TOURS.

RESORTS AND TRAVEL.
TOURS.

LAKE SUPERIOR 5-DAY CRUISE
FROM CHICAGO TO HOUGHTON-HANCOCK • MACKINAC ISLAND
Trip provides such thrills as locking through at the "Soo," sailing the scenic Portage Lake Ship Canal in the Keweenaw Peninsula, visiting *twice* at Mackinac Island, and being royally entertained on board ship during the entire cruise. Make your reservations early.
Leave 11:30 a.m. MONDAYS
Return 3:30 p.m. FRIDAYS
Rate includes meals and berth and entertainment aboard.
$55.50 UP PLUS TAX
RAN. 2960

GEORGIAN BAY LINE • 128 W. Monroe • CHICAGO

Inness Works A Treasure of Art Institute

By Eleanor Jewett.

One of the treasures of the Art institute is the George Inness collection of paintings which are installed in the Inness room on the second floor of the museum just to the right as one enters the east wing galleries, where temporary exhibits are usually hung, and which, at the moment, are housing the International Water Color show. The Inness room is perhaps the most thoroly enjoyable room to visitors of any gallery in the Art institute.

Edward B. Butler presented the collection of Inness paintings to the museum in 1911. He was so desirous to provide a comfortable room in which visitors could sit and enjoy the works of this great American landscape painter that he provided comfortable chairs for the gallery and a constantly changing bouquet of flowers on a richly carved mahogany table—the whole ensemble much like an attractive living room where one may sit quietly and at ease to enjoy the pictures at one's leisure.

Mr. Butler was a painter in his own right. He studied landscape painting under Karl Buehr and Frank C. Peyraud, two outstanding Chicago painters. Mr. Buehr's son, George, is now an instructor in the Art institute school where his father taught for many years. An autumn landscape by Mr. Butler hangs in the Art institute collections. A lover of landscape painting, the work of the foremost American landscape painter of his time, George Inness, not only appealed to Mr. Butler's sense of what was great in art, but the fact that Inness was known to him personally furnished a double motive for the acquisition of this great collection. When the Reinhardt galleries of Chicago [no longer in existence] assembled a comprehensive group of Inness' work Mr. Butler purchased the cream of the collection and gave the 22 paintings to the Art institute.

One of the most beautiful of the paintings is "The Home of the Heron." It was painted in 1893, the year before George Inness died in Scotland. Another of the best liked pictures is "After Summer Shower," and still another which is a favorite with a large public is the impressive canvas, "Catskill Mountains."

Mr. Butler died in Pasadena in 1928 and one of the last pictures which he added to his collection is the small but charming canvas, "Two Sisters." This was given to the Art institute in 1926. The late Robert B. Harshe, director of the Art institute, wrote of this: "It is almost unique as an example of Inness' paintings and very handsome in color and tonality." For the majority of us it will be unique in the sense that it was an unusual subject for Inness to have chosen; his favorite theme and that upon which he played the most successfully was landscape.

• • •

George Inness was born in Newburg, on the Hudson river, N. Y., May 1, 1825. He was the fifth of a family of 13 children. At the age of 14 he left school and became a clerk in his father's grocery, but his bent for drawing soon developed so strongly that his work in the store became the least of his duties and his family allowed him to study pencil drawing under an old instructor. In spite of bad health Inness gradually developed into an engraver [the results of this are still obvious in his early work, such as the "Catskill Mountains"] and then into a painter. When he was 20 he studied for a short time in New York. In later years he made several trips to Europe and the influence of the Barbizon school is apparent in much of his finest painting. Florida was his second love in American countryside and he lived and painted there for a number of years before his death.

George Inness is one of the greatest landscape painters America has produced; his work is noted for its beauty of color and composition, its atmosphere and its craftsmanship. Inness, Whistler, Winslow Homer—those names mark the high tide of American art.

• • •

There is an attractive exhibition in Gallery 39 of the Art institute of work by French masters. It is an anonymous loan exhibition and contains many unusually fine paintings that have not been shown in Chicago before. There are no less than nine Manets on view. One of the loveliest of them is "Roses, Tulips and White Lilacs." It is decorative and the colors are luscious. Those who have enjoyed the Manet paintings in the permanent collections of the museum will revel in these new examples of the great Frenchman's skill. Cezanne is represented by two contrasting canvases, "Meadow and Farm" and "Imaginary Landscape."

There are several brilliant ballet paintings by Degas, the pastels being perhaps the more effective. There is a yellow field by Van Gogh, a righ ripe wheat field simmering in a hot sun, and a superb still life, "Flowers," by Renoir. A small Daumier, showing a painter at his easel, completes the group which is well worth seeing.

• • •

The Findlay galleries, 338 South Michigan avenue, are planning to have an exhibit of recent paintings by Hovsep Pushman in the near future. Pushman, by the way, is the only artist of whom we have heard who has received permission from the Metropolitan Museum of New York to borrow their rare objects of art for still life painting purposes. As a painter of still life, Pushman stands alone, the world over. His work is marvellously intelligent and imbued with spiritual qualities which are hard to essay, and with all that [which might make it seem high-brow to those who do not know his painting] his compositions are subtile, graceful, rich and incredibly beautiful. A Pushman exhibit is an event.

• • •

The Benedict gallery, Hull House, has been showing the work of six young artists: Leon Goldin, Dobrila Hansen, Sylvia Janura, Eugene Karlin, Adrian Lozana, and Carl Pekie. Three murals were on view for the first time. They consisted of a fresco by Eugene Karlin and caseins by Adrian Lozano and Miss Hansen.

• • •

There is an annual and interesting exhibit at Goodspeed hall, University of Chicago, thru Aug. 8. It consists of masterpieces of ancient China including frescoes, jades, and recently excavated bronzes from the Jan Kleijkamp collection. Mr. Kleijkamp [of The Hague, Holland] collected the group of Chinese treasures in China during 1940-'41. It is the last large collection of work to leave the orient before the outbreak of the war with Japan and because of present conditions will probably be the last for some time to come.

The earliest pieces in the collection are from Shang-yin dynasty [1766-1122 B. C.]. They include stencilled bones used in oracle forecasts, bronze wine jars, daggers and libation cups. A number of beautiful jades and porcelains from the Sung dynasty [960-1126 A. D.] are a feature of the exhibit.

The exhibition is on view from 9 a. m. to 5 p. m., Monday thru Friday, and from 9 a. m. to 12 noon on Saturdays.

"PORTRAIT OF MR. A. E. de RICOLES"

The stunning portrait gallery of the Saddle and Sirloin club, Union stockyards, Chicago, was enriched last Friday by the presentation of this interesting portrait by Othmar Hoffler. Many of the portraits in the gallery are the work of Mr. Hoffler, Chicago painter, and others are by Joseph Allworthy. It is probably the most distinguished collection of portraits of men, all of them in some way connected with the live stock industry, that exists anywhere in the world.

WED IN FLORIDA

Mrs. Olin Glaze McKenzie was Miss Jeanne Dorothy Olkowski, daughter of Mrs. Thomas Olkowski of West Melrose street, before her marriage on June 27 in the Gesu Catholic church of Miami, Fla. Dr. McKenzie, son of Mrs. Olin G. McKenzie of Miami, was graduated from the University of Florida and received his D. D. S. degree from Northwestern university, where his wife also was a student.

[Du Bois the Drake Photo.]

Woman's City Club Welcoming Federal Workers

The Woman's City club will give a party in its rooms at 410 South Michigan avenue Thursday night for women workers and the wives of employés of the treasury department newly arrived in Chicago from Washington, D. C. This will be the second in a series of informal meetings arranged by the club as a welcoming gesture to newcomers here thru the decentralization of bureaus in the congested capital.

Mrs. Bradley S. Carr, vice president, and Miss Mary Louise Ramsey, chairman of the municipal citizenship committee, will explain to the guests the functions of local government in which they may participate when they have completed residence requirements, and Miss Mary A. Blake, technical assistant with the treasury department, will give a talk on that section of the department operating in Chicago.

That afternoon, at 2 o'clock, the summer study class on local government will convene for reports from delegates to coöperating organiza-

Week to Bring a Variety of Social Events

By Judith Cass.

There can be no fussing about the midsummer doldrums this week, for it is as crammed with things to do as seven busy days in October or November. Those who will be attending any of the three showings of THE CHICAGO TRIBUNE'S American Fashions contest clothes on Friday and Saturday in the W-G-N studio will be thinking of October and November, too, for the presentations will be a forecast of next season's fashions.

The USO will receive the proceeds from two of the shows, the 8:15 o'clock one on Friday night, and the 1:30 o'clock one on Saturday afternoon. Tickets are $2.50 for the evening performance, and $1 for the other. There will be a preview on Friday afternoon for the Chicago merchants, buyers, visiting wearing apparel manufacturers, and shop owners who will be here for Chicago Market week. Mrs. Charles C. Wells, chairman of the women's division of the United Service Organizations, Inc., heads a list of women active in that organization who are assisting with plans for the USO showings.

• • •

Members of the Chicago chapter of the American Friends of Poland will gather at Westwood farms, the Libertyville home of Mrs. Higginbotham Patterson, this afternoon to meet John Cudahy, former ambassador to Belgium and Poland. Mr. Cudahy, whose home is in Milwaukee, will speak on "War and Poland" on the Northwestern University Reviewing Stand program this morning. The party at Westwood farms is to be a reception from 5 until 7 o'clock at which Robert Hall McCormick will welcome the special guest, in the absence of the president of the chapter, Col. George T. Langhorne, who is in Upper St. Regis, N. Y., with Mrs. Langhorne.

Members of the Onwentsia, Shoreacres, Indian Hill, Glen View, Saddle and Cycle, Skokie, Evanston Tennis, and the Exmoor Country clubs will meet at the Exmoor club at 2:30 o'clock this afternoon to watch an invitational mixed doubles tennis tournament. Some of the best players in each club will take part, among them Miss Nancy Moulton and Francis R. Stanton, Mrs. Robert Bennett Jr. and Richard Mason, the junior Jeffrey R. Shorts and Albert Winston and Mrs. John Baird of the Indian Hill. Representing the Exmoor will be Mr. and Mrs. Henry H. Hixson Jr., the John Sheldons, and Miss Barbara Tennant and James M. Carry. T. Weller Kimball, the Exmoor's tennis chairman, will have Miss Sarah Hinde of the Shoreacres as his partner. Wells Farnum and Mrs. Herbert Stratford of the Saddle and Cycle, who won last year's tournament; Mr. and Mrs. George Willis of the Glen View, Miss Josephine Otter and Warren Wheary, and the Chester Goltras of the Evanston Tennis, and Mrs. Helen Fulton Shockley and Gair Tourtellot Jr. of the Skokie, will be other participants. Defending the Onwentsia's laurels will be the Daggett Harveys and Mrs. Franklin G. Clement and A. Watson Armour III.

• • •

The first of the Children's Civic theater performances of the summer will be given tomorrow night in Thorne hall on Northwestern university's downtown campus. The theater, sponsored by the Chicago Drama league, is meeting at the Garfield Park Recreation center this summer instead of at the Navy pier, as it has in years past. "Peter and the Wolf" and a ballet will be on tomorrow night's program. There will be four succeeding Monday night presentations in Thorne hall. Admission is free.

There will be a horse show at the Oak Brook Polo club next Saturday and Sunday, and a performance of "Carmen" by the Chicago Opera company on Saturday night in Soldiers' field. The horse show will start on Saturday afternoon and continue all day Sunday, with special classes for driving horses. Eugene T. Scott is general chairman of the horse show committee.

• • •

Samuel E. Dean Jr. has loaned the committee an ancient buggy, which will be used as headquarters for the sale of war stamps corsages. Among the young women acting as salesgirls will be Miss Helen Niblack, Miss Petty McLaughlin, Miss Flossie Curtis, Miss Mary Ballard, Miss June Essley, Miss Sarah Maxwell, Miss Beverly Phelps, and Miss Mary Longpré. They'll carry their wares in red, white, and blue baskets, and the same patriotic motif will be used by Mrs. Peter Caufield, chairman of decorations. Mr. Caufield is president of the show.

Those who will have boxes for the show include the John A. McGuires, the Louis F. Swifts, the Peter Moons, the Theodore Mohlmans, Harry O. Owens Sr., Mr. and Mrs. Chauncey V. Williams, the Paul Butlers, the Porter Essleys, Mr. and Mrs. James Emmett Jr., Mr. and Mrs. Charles A. Krouse, Lieut. and Mrs. S. Louis Reinhardt, and the Howard Mix dancers. The Swifts, the Krouses, and the F. L. Bakers have donated trophies for the show. General admission will be 50 cents on Saturday and 75 cents on Sunday.

Women in War Work . . . . By India Moffett

It is seldom that one hears or reads a complaint about any branch of service being open to women and closed to men, but in Thomas J. Kaveny's valedictory address upon the occasion of the graduation of the first class of laymen trained in the Alexian Brothers' Hospital School of Nursing there are the words: "Unfortunately, both the army and navy nurse corps are closed to men by law. Not so much, I believe, from the point of view of inefficiency or incompetency; but rather because of the scarcity of, and the lethargic indifference on the part of men nurses toward their profession."

Young Mr. Kaveny urged his fellow nurses to make every effort to secure medical placements in order to exercise their training, even tho they cannot serve in the regular army or navy nurses' corps. Mr. Kaveny's address was published in its entirety in the Alexian Brothers' hospital's July magazine. This year marks the golden jubilee of the founding of the hospital's school of nursing.

• • •

Another Catholic hospital, the Mercy, tells of its accomplishments in the war effort in the July issue of its magazine. It is a splendid record of achievement for altho the hospital is not heavily endowed, it is one of the leaders in hospital war work in Chicago. Numbers of its doctors and nurses have gone into the service and for home use the hospital has two emergency units ready for action in any eventuality. Rooms for use during bombings have been fixed in the basement, which the hospital authorities consider the ultimate in safety if an air raid should take place here.

Among the 60 nurses' aids who work at the Mercy are 19 young women who are employed during the day and who give their hours at nights and on Saturdays and Sundays.

• • •

The St. Luke's News reports that for the first time since World War I., the hospital has girl elevator operators. Very soon the girls, who are Dorothy Garland, Jane Peterson, Eileen Lomasney, and Jean Lohr will blossom forth in uniforms.

• • •

"Woman Power to supplement Man Power" is the title of a booklet issued by the Manufacturers Association of Connecticut that has come to our attention and that we have found of extreme interest. Connecticut industry has already expanded tremendously and now has reached a critical point on man power, Alfred C. Fuller, president of the association, says in a foreword. In spite of the fact that thousands of people have moved into that state from other states and that hundreds are commuting from adjoining states, the need for more workers is being felt and manufacturers are finding it necessary to recruit women, young and old, and boys and men too young and too old for the armed services.

Illinois is not yet in the same position as Connecticut—and never may be—but even so it is interesting to note some of the salient facts included in the publication. Employers are urged to start now to determine what steps should be taken in making ready for replacing men with women and that whatever training is necessary should be started immediately. Women have some special aptitudes that make them better for factory work than men; for instance, they are more willing to conform to established customs than men, they try to get along with each other and usually do get along all right; their mental attitude adapts itself readily to tedious and monotonous work requiring patience, manipulative dexterity and speed; their keen eyesight, flexible fingers and constant carefulness turn out superior work in assembling small mechanisms and making fine adjustments at high speed; and on work requiring considerable skill but limited strength, in handling parts or setting up machines, they can be trained as readily as men.

• • •

There are physical limitations to what women can do, the writer of this booklet thinks, for he says, the lifting strength of the average woman runs a little more than one-half that of the average man and the pulling strength is about two-thirds that of the average man. There are mechanical limitations, too, but time can overcome them. The Connecticut association advocates equal pay for equal performance. It also stresses health and safety measures for women employés for absenteeism is of major concern to industry. Fatigue is particularly apt to cause women employés to be absent from work so measures should be taken to avoid undue fatigue and to see that women have a proper diet when they are doing factory work.

The Connecticut association thinks it will be necessary for large manufacturers to organize nursery service for the young children of working mothers. It is suggested that older women who are not eligible to work on machines could serve by caring for children in nurseries. This is a splendid idea, it seems to us, and we wonder that some Illinois women do not start a movement to have such nurseries opened near large plants that employ or will employ women in large numbers.

• • •

The orientation of women in labor comes in for its share of attention too, and it is suggested that American manufacturers follow the advice of the British ministry of labor and national service in this matter. "New employés reporting for duty should not be allowed just to drift in, without ceremony. They should be formally made known to their forewoman or supervisor, who should take some pains to make them feel welcome. . . . The treatment accorded to a new employé is likely to have a lasting effect and will amply repay the time expended on it. Experience shows that the highest turnover of labor occurs during the first month of employment, and as a high labor turnover is very costly, every effort should be made to avoid it. It is a considerable help in this direction to adopt a definite follow-up plan with each new employé."

WEDDINGS

Wedding and engagement announcements must be signed by a member of the family, must bear the address and telephone number of the signer, and all names must be printed in full. Announcements must reach the society editor by Tuesday noon preceding the Sunday of publication.

Anne Fox, daughter of Mrs. Goldie Fox, 5564 West Monroe street, to Joseph Weinberg, on July 24 in the home of the bride's mother. After a wedding trip to northern Wisconsin Mr. Weinberg and his bride will live in Chicago.

PTA Group to Map Plans for New Year

Plans for their fall and winter work will be formulated by district and council chairmen of the Illinois Congress of Parents and Teachers' home and family committee in the metropolitan area, at a meeting called for noon Thursday in the Museum of Science and Industry, in Jackson park, by Mrs. Herbert H. Siddall, the state chairman.

Mrs. Siddall proposes that her section of the congress arrange for next season a study course emphasizing four points in relation to the war crisis: Spiritual training and character education in the home; child charters drawn up by national and international groups to place responsibility toward children in the national life; international relations, with a view toward understanding more thoroly the national philosophies of home and family life, particularly in the countries of the western hemisphere; and consumer education as it applies to the homemaker's place in the economic picture now and in the postwar world.

At the Thursday meeting, Mrs. Siddall will give a full explanation of her plan to the leaders of her committee, and present her schedule for a series of meetings and tours.

Chairmen taking part in the conference will be Mrs. Dwight Mitchell, Mrs. L. E. Carey, Mrs. Sidney Stone, Mrs. Arthur Olson, Mrs. Joseph Leknich, Mrs. William O. Broaddus, Mrs. A. J. Kotrba, Mrs. Edward Stiernberg, Mrs. M. L. Beth, Mrs. R. E. Mittricker, Mrs. H. C. Dehmer, and Mrs. Joseph Flesch.

The group will lunch at the museum and view the exhibits of special interest to homemakers.

Weekly Lectures at Field Museum Being Continued

Public interest in the weekly series of the lectures for adults on "Backgrounds of the War," given during July in the Field Museum of Natural History has led to the continuation of the programs into August. Orr Goodson, acting director, has arranged for two additional illustrated lectures, the first of which will be given at 2:30 o'clock Thursday by Miss Elizabeth Hambleton. The talk will be on China.

The series opened with a lecture on "Materials of Strategic Importance in Wartime," and there were scores of requests that it be repeated. Miss Marie B. Pabst will discuss this subject again on the following Thursday. Thursday is a free admittance day at the museum. Every day is a free day for children, students, and service men.

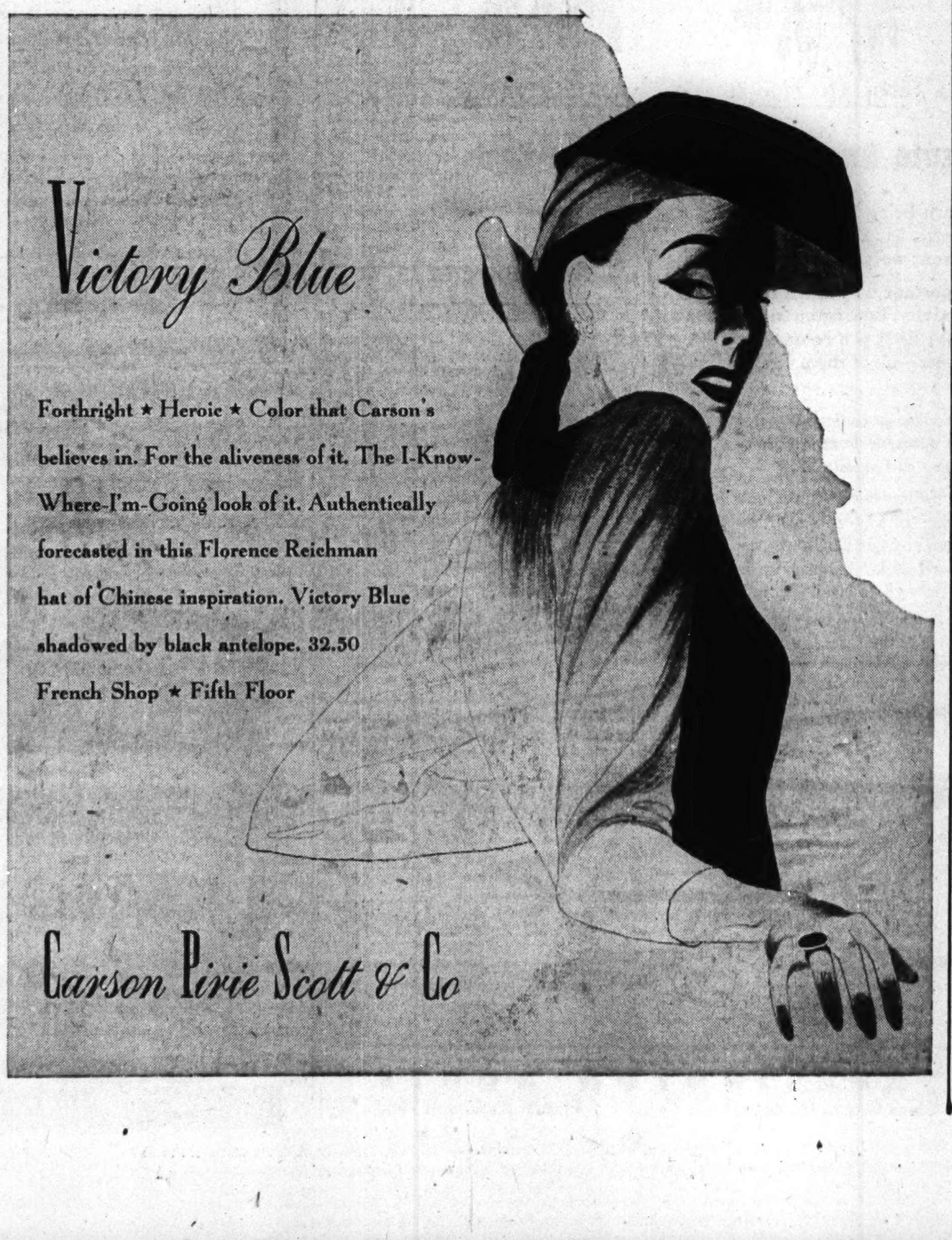

Chicago Sunday Tribune
THE WORLD'S GREATEST NEWSPAPER
AUGUST 2, 1942

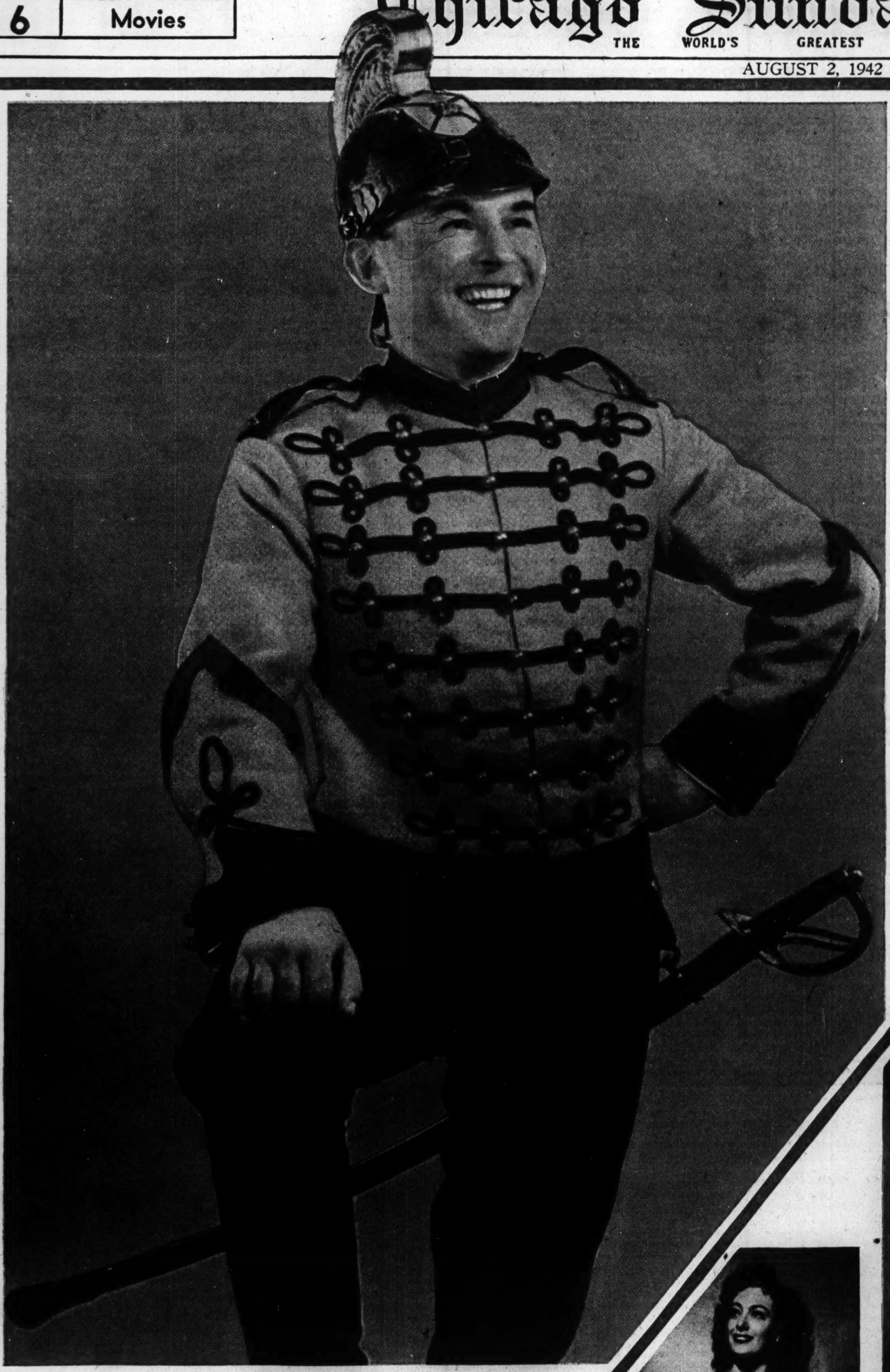

Opera 'Carmen' to Be Sung in Soldiers' Field

Gladys Swarthout

John Charles Thomas

Port Players Illustrate Value of Stock

By Cecil Smith

The Port Players' excellent production of "The Wookey" at Shorewood, Wis., last week provided new ammunition for those who argue that the time is at hand to reëstablish theatrical stock companies thruout the country. If a varied repertory of plays, changed weekly and presented at reasonable prices by a competent permanent company, can attract capacity and near-capacity audiences in a suburb of Milwaukee, in the heat of midsummer, why cannot at least one stock company—and perhaps several—find substantial support in Chicago's loop?

Back in predepression days stock companies flourished in all the major cities, and in many smaller communities as well. A large repertory of plays was kept alive, and whenever the performances were good, business also was usually good. The principal actors, who had varied and rich opportunities to show their versatility and talent, often became considerable favorites with the public. Audiences formed the habit of weekly attendance at the stock company performances, much as musical audiences form the (Continued on Page 2.)

Below: Marlo Dwyer is another of the photogenic and eye-filling young ladies who are tempting a constant stream of patrons to attend "Good Night, Ladies" at the Blackstone theater.
Tribune Color Studio Photo.

Jan Kiepura
Tribune Studio Color Photo

Here are four of the principal singers in the outdoor performance of Bizet's "Carmen," to be presented Saturday evening in Soldiers' field by the Chicago Opera company. Jan Kiepura, in his colorful officer's uniform, will appear as Don Jose, the tenor hero. Gladys Swarthout, with Spanish fan and mantilla, will sing the title part of the gypsy cigaret girl. John Charles Thomas will impersonate the bull fighter, Escamillo, and Licia Albanese will sing the lyric music of Micaela, the innocent peasant girl.

Licia Albanese
Abresch Photo

The glamorous Joan Crawford plays the feminine lead opposite Melvyn Douglas in "They All Kissed the Bride," which opens at the Chicago theater soon.

This dramatic scene is from the film "Mrs. Miniver," now showing at the United Artists and Apollo theaters. Greer Garson and Walter Pidgeon are co-starred.

Entertainers Offer Innovations on Night Life Scene

Cole's Dances, Shep Fields' Music Novel

By Will Davidson.

There is, I think, in the makeup of every entertainer a Janus-like quality that keeps him looking forward to new outlets for his talents, all the while he is clinging fondly to those which have made him whatever it is he may now be. In some the hindsight is the stronger. Ted Lewis is the same old corn popper of old, but he knows just how much of the past the present generation will be able and willing to follow. Shep Fields, on the other hand, has completely and quite deliberately cut loose not only from his own past but that of most orchestras.

Chicago has an excellent demonstration of this on-with-the-new-not-quite-all-off-with-the-old in some of its more recent café shows—one of which features the aforementioned Mr. Fields.

• • •

One of the most intriguing examples is found in the current work of Jack Cole at Chez Paree. Jack made his sensational way across our night life skies several seasons ago with what then was definitely a new idea. He and two girls performed technically immaculate East Indian dances to swing music, a juxtaposition that was too tremendously well done to be passed off as a stunt. Now Jack is back, this time with four girls, a singer, and two musicians. As a concession to nostalgia he does several of his old dances in an early show, but his climactic venture is a three part Harlem ballet, "Reefer Man," "Reefer Joint at 4 a. m," and "Marriage of a Solid Sender."

Benny Fields.

This is a tour de force of fascinatingly morbid choreography. Gone are the fast sustained rhythms of the East Indian routines. In their place are perfectly executed, maddenly slow movements straight from purgatory. The agonies of a dope fiend are not especially pleasant entertainment, yet so exquisite is Cole's technique that your regret at the absence of just a small scrap of leavening humor is only casual. Jack Cole must definitely be accorded high rank among the world's dancers, whatever their medium.

• • •

In complete contrast is Benny Fields, the old minstrel man who waves the flag in one hand and a cornstalk in the other, and is lovable about it all. Benny's boot top voice, his top hat, his cane, and his eternal pep are trademarks that have made him beloved for many years. You can't begrudge him his tenacious hold on a past that has been rather good to him.

The sleeper act of this almost completely male revue at the Chez is young Al Bernie. If Al continues to perform as he did the night I caught him he will be the best bargain Joe Jacobson and Mike Fritzel have found in years. I understand that on opening night he got off to none too good a start, but he must have recovered quickly, for he was delightful. He has a good change of pace and a very smart ability to slip impersonations in without the usual fanfare. He is a coming star.

Chester Dolphin is a highly competent juggler and acrobat with an amazing amount of props. The Adorables do some of their usually attractive numbers, climaxing the supper show with a flag waver involving, naturally, Benny Fields.

• • •

Getting back to the other Mr. Fields—Shep—it is gratifying to see how successfully this daring young man has deliberately scrapped one of the sacred cows of this swing age, the brass section. Playing his heavily reeded music on the Beach Walk of the Edgewater Beach hotel, Shep manages to give the swing addicts a solid type of music that seems to leave them quite unconcerned over the absence of their beloved trumpets and trombones. And certainly Shep can afford those who appreciate a more delicate balance to their music, something very much worth while.

One of the most unusual effects Shep produces is during the show when he plays "The Lost Chord," achieving a full and beautiful organ tone that is magnificent. Like Jack Cole's marriage of Indian Histrionics to swing music, Shep Fields' venture out of the land of brass is far too well designed to be classed as a stunt.

The Dorothy Dorben dancers do their customary gratifying job in this fast and refreshing show. Their Burmese medley is an unusual sort of dance, and serves to introduce the Tarzanlike Jack Holsz, former Olympic parallel bar champion and a performer par excellence. With him is Milady, an attractive and rather coy blonde who doesn't get too much in the way of Jack's amazing gymnastics. The other Dorben number is a simple and effective Crinoline Days routine. Completing the show are the Ambassadorettes, quite the peppiest tumblers you've ever seen, even if their rope skipping number does get floor wax in your demitasse.

• • •

When Joan Merrill first appeared in Chicago some years ago at the Colony club with her mentor, Al Siegel, as accompanist, she was a scared little beauty with a wonderfully dramatic voice. She did several numbers of the "Miss Johnson Called Again Today" type, and did them uncommonly well. Now she is singing in the Mayfair room of the Blackstone hotel, and "Miss Johnson," and "How Did He Look?" are still her best numbers. That is not to say that Miss Merrill does not do well with new material. Her "Sleepy Lagoon" is a beautiful thing. It is to say that she is one of the finest dramatic singers we have, and as such wisely clings to numbers that best display her great talent. That Janus complex again. One of the lovable things about Joan Merrill is that in all the times I've seen her since that first night at the Colony she has retained that same simple, half scared, honest attitude. It is a charming quality in one so mature in singing technique.

• • •

Boswelling the Bistros:

John Kirby is back in town, halleluiah! Wish I could say as much about the recently formed Ernie Newton quintet with which Pat [I Hate You, Darling] Willis is now singing. A good string trio combined with the good piano work of Johnny and Harry Hynda, but not yet coalesced into a smart unit. . . . Jerry Kahler of the Seneca's Bow 'n' Arrow room is a card expert, as you know. A recent dispatch by breathless messenger from the Seneca says in part that Lawson Little, top flight golfer, has "agreed to try and improve Jerry's card game in exchange for a few card tricks." If you know Lawson's penchant for, and surprising ability at, legerdemain, that typographical error isn't so out of line. . . . Billy de Wolfe is doing a yeoman's job in reimbursing the Palmer House for the high salary it is paying him during his stay in the Empire room with Tommy Tucker. He's topping Skinnay Ennis' figures for last year night by night. No wonder, when you see what a talent he has. . . . Here's one example of a hotel trying its level best to keep De Wolfe at its door.

CHICAGO ACTRESS MAKES GOOD

Audrey Totter, who first came to notice in the semi-professional theaters and radio studios of Chicago, is winning new distinction as Violet in "My Sister Eileen," at the Harris theater.

Notes of the Theater

The most important theatrical event of the coming week will be the Chicago première of John Steinbeck's "The Moon Is Down" on Friday evening at the Actors' Company of Chicago playhouse at 218 South Wabash avenue. The play, which is Mr. Steinbeck's own dramatization of his controversial best-selling novel, will be presented thereafter for several weeks on Wednesday, Friday, Saturday, and Sunday evenings. Minnie Galatzer, who has won public confidence for her capable treatment of such excellent plays as "The World We Make," "The Children's Hour," and "Letters to Lucerne," will direct the production. Principal rôles will be acted by Lou Krugman, Eileen Palmer, Paul Bowers, Julie Kimberling, Jules Getlin, Vera Conroy, George Mitchell, Arlene Friedrich, and Arthur Peterson. Tonight the Actors' Company gives its final performance of "Letters to Lucerne."

The Port players, having broken all their attendance records for four seasons with "The Wookey," turn this week to a revival of "Rain," the tropical play made famous by the late Jeanne Eagels. The rôle of Sadie Thompson will be played by Helene Ambrose, who has had great success with it in other stock company productions. Wendell Whitten will play the part of the Rev. Davidson, and Faye Clark will appear as his wife. Morton Da Costa will both direct and act the part of the trader, John Horn. Altho the Port players usually give Sunday evening performances, there will be none tonight. "Rain," however, will be given nightly from Wednesday thru next Sunday.

Wendell Whitten.

At Michiana Shores theater, on Thursday, Friday, and Saturday, the title rôle of Rachel Crothers' early comedy, "Expressing Willie," will be taken by Frank Fowler, head of the drama department of the University of Kentucky. Others in the cast will be Sue Lunde, Heather Walker, Richard Kiley, and the comedienne known simply as Electra. Letitia V. Barnum is the director.

James Hargis Connelly is continuing the Connelly-Fitz-Gerald players' performance of "Midnight" for two more Sunday evenings at his Playshop on the ninth floor of the Kimball building. "Midnight" is indebted to "Angel Street" for some of the basic features of its melodramatic Victorian plot, but it leans more heavily toward the old-time school of heavy hokum which the Connelly audiences have come to expect and enjoy. In the first few months of his Playshop, Mr. Connelly has made great strides both in the direction of the performances and in the skill with which he is able to manipulate appropriate scenery and lighting on the stage in his tiny, 50 seat theater. He still talks of a revival of "Uncle Tom's Cabin," which ought to be a good plan.

The Michigan Repertory theater, operated at Ann Arbor by the department of speech of the University of Michigan, is entering upon the final fortnight of its 14th successful season. Valentine Windt is the director, as he has been for several years past. This week, from Wednesday thru Saturday, George Bernard Shaw's rarely performed "Misalliance" is the bill. To bring the season to its end upon a note of frivolity, Gilbert and Sullivan's "H. M. S. Pinafore" will be staged for six nights, from Aug. 12 to 18, with no performance on Sunday, Aug. 16. The school of music and the university symphony orchestra will coöperate in the opera presentation.

Joseph Medill Patterson, publisher of the New York Daily News, is said to be at work on a play called "Day Before Yesterday." Back in 1909 he wrote two extremely successful plays in collaboration with Harriet Ford, "The Fourth Estate" and "A Little Brother of the Rich." His most recent Broadway play was "Rebellion," presented in 1911. The list of his dramatic works also includes "Dope" and "By Products." "Day Before Yesterday" deals with the Civil war period, and purports to draw a parallel with events today.

Several players in the cast of "My Sister Eileen," at the Harris theater, are rehearsing Ibsen's "Ghosts" in their spare hours. When the proper time comes, a special matinée will be given for the benefit of one of the armed services. Edith Gresham, the prospective tenant of the last scene of "My Sister Eileen," will be the Mrs. Alving. Audrey Totter, Violet of the easy virtue, will play Regina, and Frank Lippincott, the drug store manager, will be Oswald. Jack Conway, one of the six Brazilians, is cast as Engstrom, and Donald Cameron, the father of the Sherwood sisters, as Pastor Manders. Mr. Cameron, who played with Eva Le Gallienne in her Civic Repertory theater productions of "A Doll's House" and "Hedda Gabler," is directing.

The policewoman in "Good Night, Ladies" who discovers the facts about Skeets Gallagher's and Buddy Ebsen's impersonation each evening at the Blackstone theater, is Beatrice Newport. At the University of Hawaii, her alma mater, she first planned to prepare for school teaching, but the stage exercised its well known lure, and she found herself working toward a master's degree in drama. She has appeared with Ina Claire in "Biography"; in "The Warrior's Husband," the play which furnishes the plot for the current New York musical "By Jupiter"; and in William Saroyan's whimsical drama of the Okies in California, "Love's Old Sweet Song." She also has acted in many eastern summer theaters and at the Pasadena playhouse.

Beatrice Newport. [Bloom photo.]

The Northwestern University Summer theater completes its season this week with a revival of Farquhar's Restoration comedy, "The Beaux' Stratagem." Performances will be given in the speech building on the Evanston campus nightly from Wednesday thru Saturday. Lee Mitchell's strikingly effective period settings, designed for last winter's performances, will again be used. Ramon Kessler is the director.

Port Players Illustrate the Value of Stock

[Continued from page one.]

habit of attending the Thursday and Friday concerts of the Chicago Symphony orchestra.

The demise of the stock company system, brought about by the pinched pocketbooks of the 1930s, visited a real loss upon theater audiences everywhere. Admittedly no stock company ever achieves such perfect performances as we saw in Herman Shumlin's "The Corn Is Green" and "Watch on the Rhine." But most of our Broadway importations are not on this level. The Port players' acting in "The Wookey" was certainly as good, on the average, as the acting we saw in "Blithe Spirit," to cite only one example; and in their maddest moment the Port players would be incapable of dreaming up such a public demonstration of incompetence and lack of talent as "Cocktails at Five" at a cost of $2.75 for an orchestra seat. And at Shorewood, where they pay musicians and stage hands union wages, the top price is 99 cents!

I hope that my remarks will not be interpreted as an argument that the Port players, or any other specific existing group, should immediately move to Chicago with the idea of conquering the city. Naturally the reviving of stock in this city would require careful planning, and perhaps a modest amount of preliminary financing. With good sense and good promotion, however, a stock company with high artistic standards and low prices ought to be able to build a solid audience here.

• • •

Furthermore, there is no telling at this time what the effect of the war may be upon traveling shows. A deputation of theater men recently met with disheartening lack of reassurance when they went to Washington hoping to obtain an official promise that an adequate supply of baggage cars would be set aside for touring New York productions next fall and winter. It is not unreasonable to fear that transportation difficulties may become insurmountable and that the road companies may all be required to stay at home a few months from now. Indeed, only a fortnight ago the management of "Cocktails at Five" [which need not have bothered to move] was forced to have a Sunday opening in Chicago, instead of Monday, because the Michigan Central railroad could not provide any baggage cars between Sunday and Wednesday.

If pressure on the railroads does become worse, so that touring theatrical companies are eliminated from the scene, you may be sure that local stock companies will spring up over night in Chicago. If they are bad ones, they will probably die quickly, and the confidence of the theatergoing public will be shaken once more, as it is whenever a poor bargain is offered. But if at least one good stock company takes over the audience abandoned by the New York shows, the stage in Chicago will finally make a start toward the local autonomy it has needed for so long.

• • •

Meanwhile, as the downtown theater slumbers on in its deep summer stupor, the outlying acting groups are doing their best to enliven the scene. The Northwestern university summer theater, for instance, has been presenting a diet for epicures. Week before last it revived Ibsen's "The Wild Duck," a classic little known to the present generation. Last week it offered the first performances anywhere of "Every Family Has One," by George Batson, a former bus boy whose talents were sufficient to interest both Ruth Chatterton and Jane Cowl in tryout performances of an earlier play. And in the coming week, from Wednesday thru Saturday, the season will close with Farquhar's little known Restoration comedy, "The Beaux' Stratagem."

Since "Every Family Has One" came along too late in my crowded schedule to permit a review in today's column I shall have to leave it until next week. "The Wild Duck," however, deserves praise, for the play was handsomely staged and in the main acted with the frustrated intensity which must be the main ingredient of any successful Ibsen performance. The Northwestern actors and actresses are, inevitably, variable in talent and experience, but all the plays given at the university are brought into coherent shape by capable and understanding direction.

• • •

A new play, authored in Tulsa, Okla., by Allan McGinnis of the Civic theater there, occupied the attention of the Theater of the Dunes a week ago. Mr. McGinnis was on hand to assist L. Newell Tarrant in the direction and to act the one genuinely amusing part in the play.

"The Rest of Your Life" [for that is its discouraging title] leans heavily upon thematic material appropriated from "Outward Bound," "On Borrowed Time," and "Hotel Universe." The first act had a good deal of get-up and go and quite a few well turned lines as the characters were introduced and shown to be at sword's points with one another. But all of a sudden, lo and behold! one of those dreary anonymous and symbolic men representing death walked nonchalantly into the room.

After his arrival all was lost. Death took a mean advantage of the living characters by informing them that two of their number would die before midnight the next night. This, of course, turned every one of the persecuted folk into introspective neurotics. A long series of harrowing interviews followed, in which Death—having given the hollow assurance that it was not his affair to meddle in the problems of the living—proceeded to set each character right. The final curtain was thus enabled to fall upon a group of paragons of generosity and sympathy. The harsh business man gave up his earlier plan to foreclose the mortgage on the stately old family mansion, the adulterous wife indicated an intention to turn away from the primrose path, and the boy and girl felt free to pursue marriage plans which formerly had been stymied by a complex of unattractive circumstances.

Distasteful as its unrelenting tone of mock profundity came to be in the course of the evening, "The Rest of Your Life" bore many marks of skillful play construction. Best of all, the dialog was natural and zippy in the rare passages in which the play deserted its elephantine theme. Boring and badly acted as it was, this was still the best new play any summer theater has unveiled in this region this summer, for it was technically thoroly competent. Mr. McGinnis looks like a playwright who could write a successful light comedy. His chief mistake lay in his assumption that an outmoded symbolic treatment of personified Death could provide him with vital material.

DANCES AT THE BISMARCK

A beauty and a dancing talent that need none of her brother's fame as the "one man army" of Bataan in order to be popular are the assets of Talia Wermuth, now appearing in the Walnut room of the Bismarck hotel. Jimmy Joy's band plays on.
[Murray Korman Photo.]

Summer Theaters

[All performances begin at 8:30 central war time, unless otherwise noted.]

Actors Company of Chicago [218 South Wabash avenue, Chicago]—"Letters to Lucerne," tonight; "The Moon Is Down" [première], Friday thru next Sunday.

Austin Community theater [433 North Laramie avenue, Chicago]—"The Taming of the Shrew" [Globe theater edition], Tuesday thru Saturday at 8:45 and Saturday at 4.

Belfry players [highway H, one mile north of Williams Bay, Wis.]—"The Little Foxes," tonight thru next Sunday at 8:20.

Connelly-Fitz-Gerald players [918 Kimball building, Wabash avenue and Jackson boulevard, Chicago] — "Midnight," tonight and next Sunday at 8:45.

Delaware players [180 East Delaware place, Chicago]—"Out of the Frying Pan," Saturday only.

Elmhurst Community theater [Elmhurst college auditorium, Elmhurst, Ill.] — "The Concert," Friday and Saturday at 8:45.

Gary Players Group theater [Aetna, Ind., two miles east of Gary on highways 12 and 20]—"Squaring the Circle," tonight and Friday thru next Sunday at 9.

International Friendship gardens [Michigan City, Ind.] — Drama-pageant, "Evangeline," Saturday at 8.

Michiana Shores theater [highway 12, five miles northeast of Michigan City, Ind.]—"Expressing Willie," Thursday thru Saturday.

Michigan Repertory theater [Lydia Mendelssohn theater, Ann Arbor, Mich.]—"Misalliance," Wednesday thru Saturday at 8:30 eastern war time.

Northwestern University Summer theater [Speech building, Evanston, Ill.; elevated or North Shore line to Foster station, Evanston] —"The Beaux' Stratagem," Wednesday thru Saturday at 8:45.

Pastime players [Lowell school auditorium, Forest avenue and Lake street, Oak Park, Ill.]—"Mr. and Mrs. North," Thursday and Friday.

Port players [Shorewood auditorium, Oakland avenue and Capitol drive, Shorewood, Wis.; highway 41 or route 15 street car from downtown Milwaukee]—"Rain," Wednesday thru next Sunday.

Shady Lane playhouse [highway 20, three and one-half miles west of Marengo, Ill.]—"Meet the Wife," tonight; "Lightnin'," Wednesday thru next Sunday.

Frances Shimer Summer theater [Mount Carroll, Ill.] — "Tonight We Vaudevillize," Friday only at 8:15.

Stevens Marionet theater [Stone lake, six miles from Middlebury, Ind., on highways 20 and 112]—Three one act plays, tonight.

Theater of the Dunes [highway 12, Beverly Shores, Ind.]—"White Cargo," tonight; "The Bad Man," Thursday thru next Sunday.

University of Chicago players [Mandel hall, 57th street and University avenue, Chicago] —"The Moon Is Down" [première], Friday only.

Rehearsals in September for Wilder's New Play

Thornton Wilder's newest play, "The Skin of Our Teeth," will go into rehearsal in September. The New York opening will be preceded by a brief tour along the Atlantic seaboard. Engaged for the cast are Fredric March, Florence Eldridge, his wife, and Montgomery Clift. Mr. Wilder is now a captain in the army.

CHICAGO PLAYBILLS

CONTINUING:

"Good Night, Ladies," farce by Cyrus Wood, with Buddy Ebsen and Skeets Gallagher; Blackstone theater; 17th week.

"My Sister Eileen," comedy by Jerome Chodorov and Joseph Fields, with Effie Afton, Peggy Van Vleet, Philip Loeb, and Guy Robertson; Harris theater; 12th week of return engagement; 44th week in Chicago.

Comedy Wins Stanford U. Drama Award

The Dramatists' alliance of Stanford university, which awards a number of outstanding prizes each year, has announced the winners of the 1942 competitions in dramatic writing.

The Etheridge award for prose comedy has been given to Gladys Wheeler Charles and George Savage for a topical comedy on the way of the draft board in the Kentucky hills entitled, "Hoe Corn, Dig 'Taters." Both authors are natives of the state of Washington and residents of Seattle, but the judges felt that they had a sympathetic understanding of the people about whom they wrote.

• • •

The Anderson award for verse drama has been won by Howard Richardson for a "realistic morality play of the free mind and its escape from love and the world, in the guise of the witch boy and human girl in the witch country of the Carolina upcountry." The original title was "Night Song," but the play was produced in July at the University of Iowa under the title "Barbara Allen."

M. Greenwald of New York has received the Alden award for "Going Home," to which he gives the subtitle, "A Ballad Requiem for Abraham Lincoln." It is described as "a radio play using an arrangement of choral voices and mounting train effects, reviewing the highlights of Lincoln's life as the folk remember it while he is on his last journey from Washington to Springfield."

• • •

Thomas Patton Carpenter of Connecticut wins the Gray award for dramatic criticism for his article, "Freudian Elements in the Plays of Lenormand." The paper will be printed in "Asides," the annual publication of the Dramatists' alliance containing articles on drama and theater.

Judges of the Anderson award were Dr. George Altman of San Francisco, Helen Hicks of Hunter college in New York, and Norman Corwin, well known radio author. The Etheridge award was judged by William and Elena Thornton of the Shakespear guild, Raymond H. Rhodes, of Sacramento Junior college, and Winter D. Horton, brother and manager of Edward Everett Horton. Judges of the Alden award were Maj. Llewellyn Bullock-Webster, director of school and community drama in British Columbia; Kathryn Keller of Cornish school in Seattle, Margaret Mayorga, editor of "Best One-Act Plays," and Frank Cady of Stanford university. The Gray award was judged by Burns Mantle, New York drama correspondent of THE TRIBUNE; John Rosenfeld of the Dallas Morning News, and Deorge Sensabaugh of Stanford university.

Vaudeville

Chicago theater. Ozzie Nelson, the popular orchestra leader, has his band on the stage this week. The featured singer is Harriet Hilliard, who is Mrs. Nelson in private life. The bill also includes Bob Du Pont, comedy juggler; Armando and Lita, novelty performers, and the dance team of Barton and Stone.

Oriental theater. Harry Howard's International Revue, with a cast of 50 performers, including 24 of "America's loveliest girls," provides the stage entertainment this week. Producer Howard offers Hal Sherman, formerly of "Hellzapoppin'," as the headliner of a revue that includes 10 acts. Among the performers are the Three Make Believes, Emmett Oldfield, Vic Hyde, Martin and Allen, the Hudson Sinclair dancers, Les Scott, Sunny Hudson, Lee Nelson, and Judith Wister.

Helsing's Vodvil lounge. The bill is headed by the Eight Commanders, an octet of male vocalists, who wear white military uniforms and specialize in marching songs, ballads, and novelties. Jane Kaye, known to radio fans and to patrons of the Congress hotel's lamented Glass Hat room, is the featured songstress. Professor Cheer performs stunts upon a trick violin, a saw, an explosive accordion, and his own skull, which he hammers with mallets, as tho it were a xylophone. Gil Robinson, "the wizard of mimicry," continues as master of ceremonies.

Jane Kaye. [Seymour Photo.]

Rialto theater. Peaches, said to be "one of the most popular entertainers in the country," is spending her third consecutive week at the Rialto. The featured comic this week is Joe De Rita.

Stratford theater [today only]. Whitey Roberts, comedian and master of ceremonies, heads the week-end presentation. Other featured acts include Woody and Betty, Read and Dear, and Ray and Trent.

AMUSEMENTS

BLACKSTONE 17th Hit Week
7th ST. NEAR MICHIGAN AVE. TEL. HARRISON 8850
TONIGHT and & EVERY NIGHT
AIR COOLED
"IT'S WHAT CHICAGO LIKES" "BOLD AND BREEZY"
"A Natural Hit!"

BUDDY EBSEN ★ SKEETS GALLAGHER
"GOOD NIGHT LADIES!"
THE LOUDEST LAUGH SHOW of the DECADE
Mail Orders GIVEN SPECIAL ATTENTION
MATS. WED. and SAT.
EVENINGS $1.10 to $2.75 MATINEES 55¢ to $2.20

AMUSEMENTS

HARRIS AIR CONDITIONED
LAST WEEKS
LAST CHANCE! TO SEE THE COMEDY RIOT
My SISTER EILEEN
AFTER 45 WEEKS IN CHICAGO • MUST MAKE WAY FOR MAX GORDON'S NEWEST COMEDY HIT
EVE'S (NO SUNDAYS) $1.65 BAL. AT $1.10-55¢
Best Seats None Higher
WED. & SAT. MATS $1.10 BAL. AT 55¢

SOLDIER FIELD
Next SATURDAY at 8:15
CHICAGO OPERA COMPANY presents
WORLD'S FAVORITE OPERA
Carmen
WITH
SWARTHOUT—ALBANESE—KIEPURA—THOMAS—LOVE
BALLET—SYMPHONY ORCHESTRA
COMPANY OF 400
TEN THOUSAND SEATS AT 55c
$1.10-$1.65 Reserved
55c Not Reserved
Box Seats—$2.20
TAX INC.
At Civic Opera Box Office, 20 North Wacker Drive. Randolph 9229.
Open Daily Except Sunday—9:30 a. m. to 6 p. m.

RAVINIA FESTIVAL
Chicago Symphony Orchestra
★ Artur Rodzinski Guest Conductor
TODAY at 4:00
Beethoven (First Sym.), Tansman, Smetana, Chopin, Ravel ("Daphnis and Chloe")
Adm. 85c. Reserved Seat 85c. Free parking. Inf. HOLlycourt 7600 or Highland Park 1236.

the PALMER HOUSE presents
TOMMY TUCKER and his Famous Orchestra
BILLY DeWOLFE America's Greatest Impressionist
and the "Summertime Revue"
In the Famous EMPIRE ROOM
AIR CONDITIONED

TODAY ONLY
They've exchanged bandstands to make their Chicago Triumphs Complete

SOUTH SIDE
Famous Singing Star
Eddy HOWARD and his orchestra
TRIANON
Cottage Grove at 62nd
NORTH SIDE
"America's Biggest Bandleader"
Tiny HILL and his music
ARAGON
Lawrence Near Broadway
CHICAGO'S Only Air-Conditioned Ballrooms
Matinee and Evening Dancing 4 to 12:30
"Bargain Prices" Until 5 P. M.

CHICAGO'S FAMOUS AMUSEMENT PARK
RIVERVIEW
WESTERN — BELMONT — CLYBOURN — ROSCOE

Yehudi Menuhin to Play in Grant Park Tonight

Orchestra of W-G-N Also on Lake Front Bill

By Cecil Smith.

Yehudi Menuhin, the world famous American violinist, has been engaged as soloist in tonight's free outdoor concert in Grant park. This will be the first Grant park appearance of the young violinist, whose career has attracted enormous public interest ever since his early child prodigy days in San Francisco. With Henry Weber and the W-G-N orchestra, Mr. Menuhin will be heard in the Mendelssohn concerto.

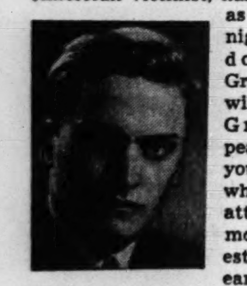

Yehudi Menuhin. [De Bellis photo.]

The Chicago Symphony orchestra, which until now has restricted its 1942 summer activities to Ravinia park, this week fills the first two of eight scheduled engagements at Grant park. Without disrupting the Ravinia schedule, the orchestra adds Monday and Wednesday appearances in Grant park to its duties for the week. Hans Lange, the orchestra's associate conductor, will conduct both programs. The six remaining Chicago Symphony orchestra concerts in Grant park will take place on Aug. 10, 11, 12, 17, 18, and 19.

On Friday evening Ennio Bolognini, equally known as a conductor and as a cellist, directs his first Grant park program of the summer, and tosses in a cello solo as an additional attraction. Anita Aaron Braude, soprano, will be soloist with Mr. Bolognini. Anna Kruetgen, mezzo-soprano, makes her summer's bow on Thursday, with Richard Czerwonky as conductor.

• • •

All the nightly Grant park concerts are free. The band shell is located on the lake front, opposite East 11th street. Detailed programs for the week follow:

Tonight at 8.

W-G-N Symphony orchestra, Henry Weber, conductor; Yehudi Menuhin, violinist. [To be broadcast by W-G-N from 9:30 to 10.]

Symphony, D minor....................Franck
Concerto for Violin, E minor....Mendelssohn
Yehudi Menuhin.
Introduction and Wedding March, from "The Golden Cockerel"..Rimsky-Korsakoff
Havanaise ....Saint-Saëns
Yehudi Menuhin.
Gypsy Airs ....Sarasate
Yehudi Menuhin.
Slavonic Dance No. 16, C major......Dvorak

Monday at 8.

Chicago Symphony orchestra, Hans Lange conducting.

[To be broadcast by W-G-N from 8:30 to 9.]

Overture, "Ruy Blas"..........Mendelssohn
Symphony No. 5, E minor.....Tschaikowsky
A Little Serenade ["Eine Kleine Nachtmusik"] ....Mozart
Suite No. 1, from "Carmen"..........Bizet
Tone Poem, "Don Juan"..............Strauss

Tuesday at 8.

National Champion American Legion band, Musicians post No. 662, Harold Bachman, conductor; Mildred Gerber, soprano.

Patrol, "Soldiers on Parade".......De Luca
Concert March, "Prelude to the Festival" .... Weinberger
Overture to "Prince Igor"..........Borodin
"Dwellers in the Western World".....Sousa
Micaëla's Aria, from "Carmen".........Bizet
Mildred Gerber.
First Suite, E flat major, for military band ....Holst
Finale, from Symphony No. 1, E flat major ....Saint-Saëns
Hymnus ....Von Fielitz-Lillya
Concert Overture ....Hadley
Two American Sketches..............Griselle
"Summer Time" and "It Ain't Necessarily So," from "Porgy and Bess." Gershwin
Mildred Gerber.
"Begin the Beguine," from "Jubilee" ....Porter
Mildred Gerber.
Memories of Stephen Foster............ Arranged by Cailliet

Wednesday at 8.

Chicago Symphony orchestra, Hans Lange conducting.

Tragic Overture ....Brahms
Symphony No. 4, B flat major.....Beethoven
Suite for Orchestra, Opus 19.......Dohnanyi
Bacchanale, from "Samson and Delilah" ....Saint-Saëns
Overture to Tannhäuser............Wagner

Thursday at 8.

Chicago Philharmonic orchestra, Richard Czerwonky, conductor; Anna Kruetgen, mezzo-soprano.

Overture to "The Merry Wives of Windsor" ....Nicolai
Symphony No. 5, E minor, "From the New World" ....Dvorak
"Suicidio," from "La Gioconda"...... Ponchielli
Anna Kruetgen.
Suite from "The Nutcracker".Tschaikowsky
"Mon coeur s'ouvre a ta voix," from "Samson et Dalila"..........Saint-Saëns
Anna Kruetgen.
Londonderry Air, for strings and harp. Czerwonky
Waltz, "Tales from the Vienna Woods" ....Strauss

Friday at 8.

Symphony orchestra, Ennio Bolognini, conductor; Anita Aaron Braude, soprano.

Overture to "Rienzi"................Wagner
Ave Maria ....Schubert
Scherzo, from "A Midsummer Night's Dream" ....Mendelssohn
a. Bird song, from "Pagliacci"..Leoncavallo
b. "Addio del passato," from "La Traviata" ....Verdi
c. Les Filles de Cadiz..................Delibes
Anita Aaron Braude.
Excerpts from "The Fortune Teller".. Herbert
Bacchanale, from "Samson and Delilah" ....Saint-Saëns
Air, from Suite No. 3, D major.........Bach
Dance of the Comedians, from "The Bartered Bride" ....Smetana
Cello solo from "Mississippi Suite"....Grofe
Ennio Bolognini.
Finale of Act 1, from "Lohengrin"..Wagner
Prelude to "The Mastersingers of Nuremberg" ....Wagner

Saturday at 8.

American Legion band, Col. Armin F. Hand, conductor; Ruth Lyon, soprano; Henry Thompson, tenor.

March, "Sabre and Spurs"............Sousa
Medley of Rudolph Friml's Melodies....Grofe
Excerpts from "Andrea Chenier"...Giordano
"Charmant oiseau," from "La Perle du Brésil" ....David
Ruth Lyon.
Songs of Uncle Sam's Armed Forces.... ....Compiled by Hand
a. Artillery: The Caissons Go Rolling Along.
b. Marines: From the Halls of Montezuma.
c. Air Corps: Off We Go.
d. Navy: Anchors Aweigh.
Overture to "The Merry Wives of Windsor" ....Nicolai
By a Sleepy Lagoon....................Coates
Tea for Two, from "No, No, Nanette" Youmans
Songs Mother and Dad Love to Sing,.... ....Compiled by Hand
a. I Want a Girl.
b. There Are Smiles.
c. Put on Your Old Grey Bonnet.
d. Let Me Call You Sweetheart.
March, "Semper Fidelis"...............Sousa
London Suite ....Coates
Flower song, from "Carmen"...........Bizet
Henry Thompson.
Transcription of "Among My Souvenirs," in the style of Richard Strauss, Mozart, Beethoven, Tschaikowsky, Johann Strauss, Wagner, and Harry James ....Leslie
Reminiscences of Tschaikowsky......Godfrey
March, "Sons of Illinois"..............Hand

Coming Musical Events

[This includes only events a week or more away. Details of this week's concerts and opera performance will be found elsewhere in this section.]

Aug. 9—Chicago Symphony orchestra, Pierre Monteux conducting—Ravinia park.

Aug. 9—Woman's Symphony orchestra, Roy Shield conducting; Edith Mason, soprano—Grant park.

Aug. 10, 11, and 12—Chicago Symphony orchestra, Hans Lange conducting—Grant park.

Aug. 11, 13, 15, and 16—Budapest String quartet [with Leonard Shure, pianist, Aug. 11, 13, and 15; with Milton Preves, violinist, Aug. 16]—Ravinia park.

Aug. 13—Chicago Opera orchestra—Grant park.

Aug. 14—Rico Marcelli orchestra—Grant park.

Aug. 15—Chicago Music festival—Soldiers' field.

Aug. 16—Walter H. Steindel orchestra—Grant park.

TO CONDUCT AT RAVINIA

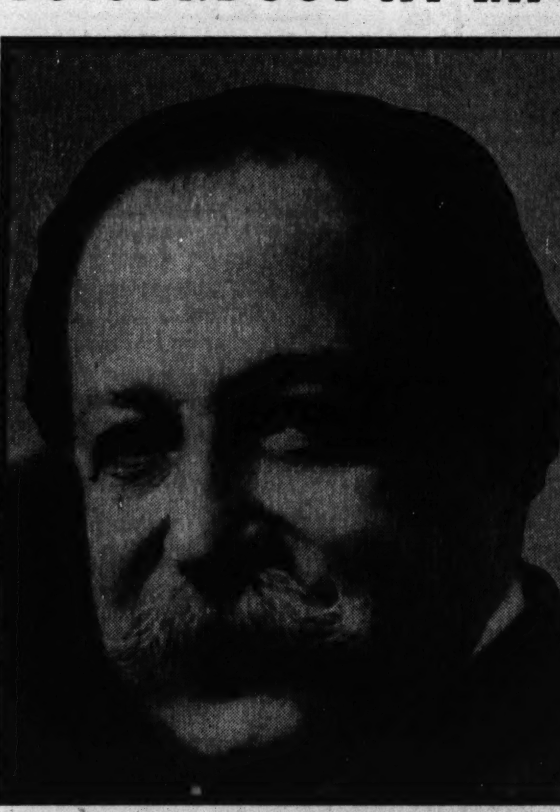

Pierre Monteux will direct the Chicago Symphony orchestra Tuesday, Thursday and Saturday evenings and next Sunday afternoon in the final orchestral concerts of the 1942 Ravinia festival.

Best Selling Records

Classical.

Concerto for Piano, A Minor, by Grieg—Artur Rubinstein and the Philadelphia orchestra under Eugene Ormandy [Victor].

Symphony No. 1, C Minor, by Brahms—NBC Symphony orchestra under Arturo Toscanini [Victor].

Concerto for Piano, B Flat Major, by Mozart—Robert Casadesus and the Philharmonic-Symphony orchestra of New York under John Barbirolli [Columbia].

Symphony No. 8, F Major, by Beethoven—NBC Symphony orchestra under Arturo Toscanini [Victor].

Excerpts from "Gaité Parisienne," by Offenbach — London Philharmonic orchestra under Efrem Kurtz [Columbia].

Popular.

"Jingle, Jangle, Jingle"—The Merry Macs [Decca].

"Idaho"—Benny Goodman [Columbia].

"Last Call for Love"—Tommy Dorsey [Victor].

"Who Wouldn't Love You?"—Kay Kyser [Columbia].

"Sleepy Lagoon"—Harry James [Columbia].

Koussevitzky Sees Music Taking Big Role in Wartime

Serge Koussevitzky, conductor of the Boston Symphony orchestra, believes that musicians have an important rôle during the war and accordingly has issued the following appeal to American musicians:

"We, the musicians of the great American democracy, must fully participate in the gigantic struggle for the highest human values our glorious country and her allies are engaged in. We must share the joys and sorrows, the achievements and toils, the victories and defeats, finally, the necessary sacrifice involved in the struggle. 'Business as usual' and fight for our advantages must, for the duration of the war, give way to the privilege of serving the country to the maximum of our efforts, regardless of any profit. Without any remuneration we must add to our ordinary duties the extraordinary ones.

"By the consoling power of music we must lighten the sorrows of all those who lose their dear ones in the tragic conflict. The sublime joy of music must be accessible to all who need it in this trying moment of history. This great service can be discharged by musicians individually and collectively by giving the performances in all these places for all these groups.

"We must become new bards, new Orpheuses — inspiring, invigorating, ennobling, and consoling. In this way we can help the attainment of the grand immediate objective—victory."

Drama Notes

Tallulah Bankhead is doing a bit of figuring just now, wondering whether she can accept an invitation to act in "The Little Foxes" in London in September, under the direction of Emlyn Williams. Miss Bankhead reveals that terms already have been agreed upon. Passage to England is the chief problem.

The New York company of "My Sister Eileen" has followed the example of the Chicago company, lowering the top price to $1.65. In order to increase the intake at that scale, the play has moved from the Biltmore theater to the larger Martin Beck.

MAYFAIR ROOM SINGER

Joan Merrill, beautiful and dramatic singer, is the new star in the Mayfair room of the Blackstone hotel. Charlie Murray's orchestra is featured there.
[Bruno of Hollywood Photo.]

'Carmen' to Be Presented in Soldiers' Field

By Edward Barry.

Boldly breaking with tradition, the Chicago Opera company moves outdoors next Saturday evening to put its art before a larger audience than the Auditorium or the Civic Opera house could ever hold. Bizet's "Carmen" will be presented in Soldiers' field with a cast that would make any opera performance—winter or summer—an event of outstanding interest.

The name part will go to the American mezzo-soprano, Gladys Swarthout; the rôle of her soldier lover, Don José, to the Polish tenor, Jan Kiepura. Escamillo, the toreador, will be sung by the American baritone, John Charles Thomas, and Micaela, José's peasant sweetheart, by the Rumanian soprano, Licia Albanese. Mark Love is to do Zuniga and Wilfred Engelman Morales. The parts of Frasquite and Mercedes will go, respectively, to Jane Johnston and Margery Mayer. Carlo Peroni is to conduct.

Carlo Peroni.

This does not begin to suggest the number of participants. The ballet, which is being assembled by Ruth Pryor and Walter Camryn; the Chicago Opera company's regular chorus [trained by Kurt Herbert Adler] and children's chorus [trained by Zerline Metzger], and various extras and supers will raise the total number of performers to about 400.

The company refuses to make use of the slipshod methods of staging and lighting which might be forgivable in an outdoor performance. Instead, it has had a stage 112x148 feet patterned after the stage of the Civic Opera house constructed in the south end of Soldiers' field. Scenery, backdrops, costumes, and props will be brought from the company's bulging storehouse—probably the best equipped opera storehouse in the world.

Great care is being given to the problem of lighting, for the shaded effects needed in the second and third acts of "Carmen" are not easy things to achieve in an open air performance.

Soldiers' field has been transformed. Much of the south end is filled with seats. The regular stands [the south portion of them, that is] also will be utilized.

Popular prices [as low as 55 cents for general admission] will prevail. Proceeds from the sale of the 216 boxes which the Illinois Opera guild is offering will go to the guild's Service Men's Recreation fund. The performance will start at 8:15.

• • •

Tuesday evening the 1942 Ravinia festival enters its last week of symphonic concerts. Pierre Monteux, French born conductor of the San Francisco Symphony orchestra, will direct the Chicago Symphony orchestra on Tuesday, Thursday, and Saturday evenings and next Sunday afternoon. After that Ravinia will hear the Budapest String quartet and assisting artists in four concerts. The season will close on Aug. 16.

Mr. Monteux made his first Ravinia appearance only last summer. He scored a decisive success. He displayed a quiet mastery of the conductor's technique and consummately fine musical taste. There is no conductor in the world who scorns what easterners call "the wow technique" more completely than Mr. Monteux. He has a wonderful way of seeming to let the music speak for itself. Of course he clarifies it in a thousand subtle ways, but he never allows any manufactured effect to obtrude itself.

• • •

This afternoon Artur Rodzinski, conductor of the Cleveland orchestra, concludes his engagement as guest director of the Chicago orchestra at Ravinia. Two of the works on his program have never been heard in Chicago. Alexander Tansman's "Polish Rhapsody" is a recent [1940] work which seeks to express the confidence of the Polish people in the future independence and greatness of their country. The Bohemian Dance suite is an orchestration by Harold Byrns of piano pieces by Bedrich Smetana, the great 19th century Bohemian nationalist composer. Of the five subjoined programs, Mr. Rodzinski will conduct the first and Mr. Monteux the remaining four.

Today at 4.

Symphony No. 1, C Major........Beethoven
Polish Rhapsody....................Tansman
[First time in Chicago.]
Polonaise, A Major ["Military"]...Chopin
[Orchestrated by Alexander Glazunoff.]
[Played in memory of Ignace Jan Paderewski.]
Bohemian Dance Suite...............Smetana
[Orchestrated by Harold Byrns.]
[First time in Chicago.]
Orchestral Fragments, second series, from "Daphnis and Chloë".......Ravel

Tuesday at 8:30.

Overture, "Leonore," No. 3.......Beethoven
Symphony, B Flat Major...........Chausson
"The Sea" ....Debussy
Dances from "The Three Cornered Hat" ....De Falla

Thursday at 8:30.

Toccata and Fugue, D Minor..........Bach
[Transcribed by Charles O'Connell.]
Symphony No. 88, G Major...........Haydn
Suite from "The Incredible Flutist" .... Piston
Symphony No. 4, F Minor...Tschaikowsky

Saturday at 8:30.

Water Music.......................Handel
[Transcribed by Hamilton Harty.]
Nocturne, No. 1..................Stringham
Suite from "Petrouchka"........Stravinsky
Symphony No. 1, C Minor..........Brahms

Next Sunday at 4.

Overture, "Academic Festival".....Brahms
Symphony No. 3, C Minor.......Saint-Saëns
Alborado del Gracioso.................Ravel
Pictures at an Exhibition........Mussorgsky
[Transcribed by Maurice Ravel.]
Fête Polonaise, from "Le Roi Malgré Lui" ....Chabrier
[First time in Chicago.]

Notes of Music and Musicians

Free band concerts in outlying parks. The Chicago Woman's Concert band, of which Lillian Poenisch is conductor, will play in Lincoln park tonight. The soloists are to be Agatha Lewis, soprano, and Margaret Beringer, trumpeter. A feature of the program will be an as yet unnamed march composed by Guy Holmes and dedicated to the united nations. The audience will be invited to write down suggestions for a name and leave them with the ushers. . . . The Dante Concert band, Forcellati Dante conducting, will be heard at Jackson park tonight. The soloist is Mildred Gerber, soprano. . . . Garfield park hears its concerts on Fridays rather than Sundays. The attraction on Aug. 7 will be Armin F. Hand's band. The soloists will be Juanita O'Neill, soprano, and Henry Thompson, tenor.

Lillian Poenisch. [Maurice Photo.]

The summer quarter organ recital series at Rockefeller Memorial chapel brings a recital by S. E. Gruenstein, editor of the magazine Diapason, tonight, and one by Frederick Marriott Wednesday night.

The De Paul university school of music will present a recital by Rose Goldberg, pianist, and Morris Gomberg, violinist, on Friday.

Nicolai Malko, conductor of the Woman's Symphony orchestra, has been engaged to direct the Grand Rapids, Mich., Symphony orchestra for the season of 1942-'43. Seven concerts will be given. The attendance —if the experience of other years is a guide—will average between 3,500 and 4,000 per concert.

The Hobby Piano Symphony orchestra and the Youth Piano Symphony orchestra, both directed by Antoinette Rich, are still holding auditions. The former is composed of women 25 to 65; the latter of boys and girls 12 to 16 who are good sight readers. Persons interested may write Miss Rich at 111 South Wabash avenue, for full information and an appointment for an audition. The Chicago Piano Symphony orchestra, the first of the groups to be started, is now in its sixth week of rehearsals and is planning a series of downtown concerts next season.

Lack of Plan for Colleges in War Cited

By the Rev. John Evans.

Many leading educators of the country have joined in a statement condemning the government for "lack of any adequate, coördinated plan" for the full use of colleges and universities toward winning the war. The statement, originating in the American Council on Education, Washington, D. C., was circulated among college and university presidents and forwarded to the secretaries of war and the navy and to Paul V. McNutt.

Charles A. Anderson, president of Coe college, Cedar Rapids, Ia., one of the signers, declared that large numbers of qualified young men are prevented thru lack of funds from getting the basic college training to quality for becoming officers in the armed forces. He added that no plan has been set up to utilize superior intellectual qualities of educated young men who fail to meet physical requirements of the army or navy.

"The services of large numbers of educated young women," Dr. Anderson said, "also could be used behind the lines to release men for combat duty. These vast reservoirs have not been tapped."

• • •

The statement, in part, follows:

"We deplore the continuing lack of any adequate, coördinated plan for the most effective utilization of higher education toward the winning of the war.

"The government is not utilizing the institutions of higher education to capacity and is, therefore, impeding the flow of highly trained manpower essential to victory in a long war.

"The lack of any adequate, coordinated plan has given rise to widespread confusion among governmental agencies, educators, students, and the general public.

"The war can be won only if a continuous flow of highly trained manpower is prepared for participation in the war effort, and institutions of higher education are the only ones staffed and equipped to provide many essential types of advanced training.

"We recommend to the secretaries of war and the navy, the director of selective service, and the chairman of the war manpower commission that immediate steps be taken to assure effective and continuing coöperation between their agencies and higher education.

• • •

"A coördinated plan should be based on the function of higher education to provide the nation with broadly educated and trained men and women.

"To develop breadth of understanding, stamina, and leadership is a major function of higher education. These are essential characteristics of good officers in the armed forces.

"The year around instruction which has been established by colleges and universities to serve the war effort creates new financial problems for students. Present plans provide only for those young men who can finance a college education or secure assistance in financial aid programs.

"Present plans for the enlistment and training of college students fail to provide clearly defined avenues of training and service for those male students who are physically unqualified but intellectually fitted to contribute to the winning of the war.

"Higher education stands ready to make such further adaptation of programs and facilities as may be necessary to meet the objectives set up by the federal agencies concerned with the training of college students for war service.

"We recommend that the American council on education, established during the first World war, be recognized as the appropriate nongovernmental agency to take necessary steps to implement these proposals and serve continuously toward coöperation between higher education and government."

Current Music News

The National Music camp, Interlochen, Mich., includes among this week's activities concerts by the National Music camp band and the National High school orchestra under Ferde Grofe's direction. Mr. Grofe, who is widely known as the composer of the "Grand Canyon" suite and the Mississippi" suite, is making both of his guest appearances today—with the band in the afternoon and with the orchestra in the evening. Gilbert and Sullivan's "H. M. S. Pinafore" will be given next Saturday evening by music camp students under George Rasely's direction.

Ferde Grofe.

The 1942 Edgar Stillman Kelley junior scholarship of the National Federation of Music Clubs has been won by Genevieve Terry, 15 year old violinist of Cheyenne, Wyo. The scholarship carries $250 in tuition fees, renewable annually on the basis of merit.

Details of the 1943 young artists' contests and student musicians' contests of the National Federation of Music Clubs may be obtained by writing Mrs. J. A. Hervey, 1584 North Prospect avenue, Milwaukee, Wis., and inclosing a stamped, self-addressed envelope [large size] for reply.

A "Check List of Recorded Songs in the English language in the Archive of American Folk Song" has been published in a limited edition by the library of congress and is being distributed among 1,200 libraries, universities, museums, musicologists, and specialists in folklore in the United States, Canada, and Latin America. The list includes all the songs and stories in English—more than 10,000 titles in all—recorded for the archive between 1933 and August of 1940. The songs are listed not only by title but also geographically under state and county.

EDUCATIONAL.

ST. JOHN'S MILITARY ACADEMY
All that is good in a boy is carefully developed and encouraged at the hands of the expert St. John's faculty. Maj. E. B. Lerch will be glad to tell you about St. John's, Delafield, Wis. Phone him at Randolph 3454 for an appointment.
Room 1660, Field Bldg. 135 S. LA SALLE

High School For Adults
Complete in 12 to 15 Months
Thorough preparation for College Entrance, Law, C.P.A., Nursing, Engineering, Pre-Medical and Pre-Dental Schools
Day—Evening—Home Study
PRE-LEGAL IN 9 MOS.
INQUIRE FOR DETAILS
30 W. Washington St. Franklin 0144
ACADEMY FOR ADULTS

More Teachers Needed
Full program of preparation for teaching. Elementary grades, kindergarten and nursery school. Children's demonstration school and observation center. Located on Chicago's North Shore near lake. Many recreational activities. B. E. degree conferred, also 3-year diploma and 2-year certificate. Registration Sept. 11th and 12th. Write for list of successful alumnae.
National College of Education
Edna Dean Baker, Pres.
Box 222-K, Evanston, Ill.

ROOSEVELT MILITARY ACADEMY
"BUILDERS OF MEN"
Accredited. Personalized instruction. All sports. Riding at no extra cost. Moderate rate. Jr. school. 175 miles from Chicago. Catalog. Tel. Del. 6700 for information or write Col. Karl J. Stouffer, Supt., Box T, Aledo, Ill.

MORGAN PARK MILITARY ACADEMY
★ Fall term begins Sept. 14. Four-year U. S. Army Reserve Officer training. Superior prep course. Accredited. Sports. 69th year. Lower School. Catalog. Tel. Bev. 2222. Box TS-4. Morgan Park, Ill.

FRANCES SHIMER
Founded in 1853
Accredited Junior College and Preparatory School for Women. Liberal Arts, all Fine Arts, Home Economics, Riding. 90th Year. Call Central 6878 or Park Ridge 1250 for information or write for catalog to the Registrar, Box 72, Mt. Carroll, Ill.

ST. GEORGE SCHOOL FOR GIRLS
Boys Admitted to Kindergarten and Primary
A non-sectarian, accredited Boarding and Day School where every pupil is given special guidance and individual instruction. Cost is moderate. Ideal, healthful surroundings. Conveniently located. Visit the school or write. Address the PRINCIPAL, 4545 Drexel Blvd., CHICAGO

TODD SCHOOL
For Boys 6 to 20. 93rd year. Accredited. Vitalized individual College Preparation. Study help. Friendly teachers. Radio Broadcasting, Drama, Shop, Swimming pool, Riding. Hour from Chicago. Catalog: Roger Hill, Prin., Box T. Woodstock, Illinois

MEDICAL SECRETARY
LAB. OR X-RAY TECHNICIAN
Qualifies for Positions in Finest Hospitals and medical offices. Day or Eve. Co-Ed. Free Catalog. Century Coll. of Medical Technology, 30 E. Adams St., FRAnklin 8478.

EDUCATIONAL.

MARMION MILITARY ACADEMY
Aurora, Illinois
Preparatory School, fully accredited, conducted by the Benedictine Fathers. An essentially military Catholic boarding and day school. Moderate tuition. Nationally recognized. Advantageous location. Modern physical equipment. Excellent science courses and laboratories. Strong athletic competition. For information call Randolph 3456; 135 S. La Salle St., Room 1660, or write Rev. Headmaster, 657 N. Lake St., Aurora, Illinois. (1 hour from Chicago.)

CHICAGO ACADEMY of fine ARTS
Free vocational conferences during August. Phone, write or call for appointment, preparatory to
FALL TERM SEPTEMBER 8
Courses cover Commercial Art, Illustration, Dress Design, Interior Decoration, Industrial Art, etc. Ask for catalog.
18 S. MICHIGAN AVENUE
Suite T-81. Ph. Central 2912

● Industries and Government Offices actively engaged in WAR PRODUCTION need more DICTAPHONE secretaries.
● FREE employment to High School and College Graduates, also experienced stenographers and typists after a short period.
● Write or phone for FULL information. HARrison 9820.
Dictaphone SECRETARIAL SCHOOL
Room 330—224 S. Michigan Ave.

Englewood Hospital School of Nursing
Accredited three-year course for high school and college graduates. Excellent instruction and clinical facilities. Write Director of Nurses, 6001 South Green Street, Chicago, Illinois.

AVIATION NEEDS THOUSANDS OF TRAINED MEN . . . to design, build, maintain 185,000 new planes. Enroll now for Aeronautical Engineering (B.S. Degree). Airplane and Engine Mechanics, Aviation Drafting. Accredited by U. S. Army. Certified for mechanical training by U. S. Government. Day and Eve. classes. Free Catalog on Request. Call, write or telephone VICtory 2733.
AERONAUTICAL UNIVERSITY
1338 S. Michigan Ave., Chicago, Ill.

TRAIN FOR Electricity LEARN BY DOING
on real electrical machinery. Day or evening school. Visitors welcome, office open Monday, Wednesday and Friday evenings and every day including Sunday from 9 to 5.
COYNE ELECTRICAL SCHOOL • Dept. TR-14
502 S. Paulina St., Tel. Seeley 7722, Chicago

THE John Marshall Law School
LAW & PRE-LEGAL
POST-GRADUATE & PATENT LAW
Aft. & Eve. Classes—Coeducational
315 Plymouth Court, Chicago Web. 3818
So. from Jackson bet. State & Dearborn

IDEAL BOARDING SCHOOL for GIRLS
Fully accredited for high school and elementary department, 70 miles south of Chicago. Booklet Free.
Holy Family ACADEMY
Representative: 5514 South Kedzie, Republic 5016.
MOTHER SUPERIOR, Box 9, Beaverville, Ill.

Our Lady Academy Manteno, Ill.
Ideal Boarding School for GIRLS, also Boys under 13. Grade, High School, Commercial. Accredited. 47 mi. so. of Chicago, Route 49. Home atmosphere. Individual attention. Rates reasonable. Catalog on request. Address Mother Superior, Box 4. Ph. Manteno 2351.

GRAY-VOGUE SCHOOLS
For complete list of highly Specialized Practical Courses see Classified Phone Book under "Schools," or call State 1456. 116 S. Michigan.

EDUCATIONAL.

Comptometer School
Home School of the COMPTOMETER, ADDING and CALCULATING Machine.
To meet today's emergency requirements, we have intensified our Comptometer Course, so graduates can more quickly step into positions waiting to be filled.
High school graduation or its equivalent required for admission to the day school.
8 TO 10 WEEKS' COURSE
DAY AND EVENING CLASSES
START EVERY MONDAY
Free Employment Service for Our Graduates
We have more employer calls than we are able to fill
COMPTOMETER CO.
1230 Merchandise Mart Chicago, Ill.
SUPerior 9803

SUMMER AND YEAR ROUND
MONNETT SCHOOL FOR GIRLS
73 mi. from Chgo.
RENSSELAER, IND.
Get information direct from one whose daughter has been attending this homelike school for the past 3 years. High rating in social, educational and vocational training. 6-14 yrs. The tuition is reasonable. Terms may be arranged. Classes begin Sept. 15.
MRS. MARTHA F. COOKE
2011 Engineering Bldg., 205 W. Wacker Drive State 6875

AMERICAN ACADEMY OF ART
Practical courses in all branches of COMMERCIAL and FINE ART. Fundamentals, Painting, Illustration, Advertising Layout, Lettering, Cartooning, DRESS DESIGN for both wholesale and custom-made. Millinery. Individual Instruction. Faculty of international reputation.
Day and Evening Classes Begin Sept. 8
FRANK H. YOUNG, Director
Dept. 52, 25 E. Jackson Blvd., Wab. 6360

HILLCREST FOR GIRLS Ages 6 to 14
More than a quarter-century of successful experience with junior girls. Safe, healthful location in beautiful hill country, 150 miles from Chicago. Accredited preparation for high school or academy. Charming home life. Music, dancing, dramatics, sports. Catalog.
SARAH M. DAVISON
Box 4-T Beaver Dam, Wis.

ELGIN ACADEMY
Prepares boys and girls for leading colleges and scientific schools in atmosphere of friendliness and enthusiasm. 95% of graduates in college. Excellent faculty, dedicated to sound scholarship, gives unusual individual attention. Music, Art courses, Dramatics. Shop, Gym, Pool. Sports for all. One hour from Chicago. Chartered 1839. Earl G. Leinbach, A. M., Headmaster, 225 Academy Place, Elgin, Ill.

Goodman Memorial Theatre SCHOOL OF Drama
Acting, Directing, Design, Production. Acting Company for advanced students. BFA, MFA Degrees. Accredited. Write Dept. W. Goodman Theatre.
Art Institute of Chicago

Bryant & Stratton COLLEGE
Right business training NOW will make your whole life richer in opportunity, achievement and SUCCESS. Investigate our practical courses—Co-educational, Secretarial, Accounting, etc. Classes day or evening.
Visit, write or phone for bulletin.
18 S. MICHIGAN AVE. Tel. RANdolph 1575

ONARGA MILITARY SCHOOL
CHARACTER first! Teaches How-to-Study. Accredited college entrance. Business defense courses. Tests and guidance assure right vocation for success. Ages 10 to 20. New Gym and pool, 85 miles south of Chicago. Endowed. Catalog Box T. ONARGA, ILL.

ST. FRANCIS XAVIER COLLEGE FOR WOMEN
4900 Cottage Grove Avenue, Chicago
A fully accredited standard liberal arts college conducted by the Sisters of Mercy. Science, mathematics, languages, literature, music, social science, history, nursing, dietetics, medical technology. First lectures September 16. For information address the Registrar. Phone Oakland 2743.

EDUCATIONAL.

America needs Doers ...Producers to Win Victory
GREGG COLLEGE Is Helping
. . . by graduating young men and women who are well qualified to take their place as doers in business, industry and government service.
Back of every Gregg Graduate is the confidence born of thorough training : : : the kind of preparation that has helped gain success for thousands of young men and women. It can provide for you the quick stepping-stone to a well-paying position and, by all past measurements, a successful post-war career.
Call, write or telephone STAte 1881 for Free booklet, "The Doorway To Opportunity." It shows how you can become a doer for your country, and still build for tomorrow in Stenographic, Secretarial, Court Reporting and Accounting positions.
The GREGG COLLEGE
6 N. Michigan Ave., at Madison St., Chicago

Metropolitan BUSINESS COLLEGE
FALL TERM BEGINS SEPTEMBER 8
Metropolitan prepares you for better paying positions! Intensive Victory Courses, Secretarial, Business Administration, Accounting, Review, Speed Classes, Business Machines. Free placement.
There is a college near your home!
37 S. Wabash Ave..........Randolph 2637
Lincoln Ave. and Roscoe....Graceland 2227
9 S. Pulaski Road..........Nevada 3880
11324 S. Michigan Ave.....Pullman 6394
1954 N. Western Ave......Armitage 8011
1118 Lake St. (Oak Park)....Village 5888

CHICAGO TECH
SHORTER TRAINING TIME NOW! Investigate
The Nation is Calling for TECHNICAL MEN!
Men—all ages—needed in AIRCRAFT—DRAFTING—WELDING ELECTRICITY—RADIO, Etc.
Get Our Free Blue Book. Call, Write or Phone CALumet 8200
CHICAGO TECH COLLEGE
41 Tech Bldg., 2000 So. Michigan Avenue

moser BUSINESS COLLEGE
Only Four Year High School Graduates Enrolled
Gregg and Pitman Shorthand. Next Classes for Beginners start August 3. Advanced Students May Enter Any Monday. Bulletin Sent Free. 116 South Michigan Ave., Chicago, Randolph 4347

SPANISH
PORTUGUESE, FRENCH, RUSSIAN, GERMAN, SWEDISH, ITALIAN. Native Teachers. New Classes This Week
Group or Private. Day or Eve. Free Trial Lesson
For 64 years BERLITZ has never failed!
BERLITZ SCHOOL OF LANGUAGES
30 N. Michigan Ave., at Washington. FRA. 4346

SPEEDWRITING
Beginners take 100-120 words a minute in 8 weeks. Not a machine. Both sexes. Low cost. Gregg, Munson, COMPTOMETER, 6-8 weeks. Includes Burroughs and Electrics. Complete in every detail. $40.00—no time limit. Spec. grad. teachers. Many placement calls in all departments. Visit this 25-rm. School. Est. 1887. Fra. 4122. 190 N. State. Walter D. Harris, B. S., M. A., President.
CHICAGO BUSINESS COLLEGE

LABORATORY TECHNICIAN X-RAY
War has created big demand for women—also men for government service. Bacteriology, basal metabolism, blood chemistry, electro-cardiography. 5-9 mo. course. Day, Eve. Classes. Chicago College of Laboratory Technique, 410 S. Michigan. Webster 3230

STARRETT For 59 Years Chicago's Best Boarding School — now in its new campus west of Lake Bluff. Non-sectarian—co-educational. Ages 3-16. P. O. address, Libertyville, Ill. Phone 612-M-2.

A Little About The Movies on City's Screens

"Take a Letter, Darling." Comedy about a romance between a big business woman and her he-man secretary. Rosalind Russell and Fred MacMurray co-star. Chicago.

* *

"Mrs. Miniver." Screen adaptation of Jan Struthers' novel about the high courage of the English middle classes under air raids and war terrors. Greer Garson and Walter Pidgeon are starred. United Artists and Apollo.

* *

"King's Row." Dramatic tale of young people in a small midwestern town struggling to find happiness against the opposition of the seething undercurrent of gossip. Ann Sheridan, Robert Cummings, Ronald Reagan, and Betty Field head the cast. State-Lake.

* *

"Tarzan's New York Adventure." Tarzan and his mate leave the perils of the jungle for still greater perils in the maelstrom of civilization when they invade New York. Johnny Weissmuller, Maureen O'Sullivan, and John Sheffield are featured. Roosevelt.

* *

"Pacific Rendezvous." Story of spy activity in the nation's capital. Features Lee Bowman, Jean Rogers, Mona Maris, and Blanche Yurka. Roosevelt.

* *

"Lady in a Jam." An irresponsible New York heiress goes broke and lands in the badlands of Arizona, where she works an abandoned gold mine in a ghost town. Irene Dunne plays feminine lead opposite Patric Knowles and Ralph Bellamy. Palace.

* *

"It Happened in Flatbush." Hilarious comedy about a former big league ball player who is called in to manage a tottering Brooklyn ball club owned by a beautiful gal who doesn't know a thing about baseball. Co-stars Lloyd Nolan and Carole Landis. Palace.

* *

"In Old California." Romantic story of the empire builders during the gold rush days in California. Cast includes John Wayne, Binnie Barnes, and Helen Parrish. Oriental.

* *

"Tortilla Flat." Based on John Steinbeck's novel dealing with the happy-go-lucky lives of the Californian paisanos who live on Tortilla Flat. Spencer Tracy and Hedy Lamarr co-star. Garrick.

* *

"A Night in New Orleans." Comedy-mystery in which a couple of detectives go hunting for a Mardi Gras murderer. Features Patricia Morison, Preston Foster, and Albert Dekker. Garrick.

* *

"Red Tanks." Dramatic tale showing the Russian armored forces in battle with the Nazis. World Playhouse.

* *

"Tillie's Punctured Romance." Reissue of the first full length comedy. Stars Charlie Chaplin and Marie Dressler. Studio.

* *

"Mr. V." Spy drama starring Leslie Howard. Supporting players are Francis Sullivan, Hugh McDermott, and Mary Morris. Tivoli, Riviera.

* *

"This Gun for Hire." Dramatic tale of fifth columnists. Cast includes Veronica Lake, Robert Preston, Alan Ladd, and Laird Cregar. McVickers, Varsity, Capitol.

* *

"Rio Rita." Comedy with music based on operetta of same name. Abbott and Costello are starred. Others featured are Kathryn Grayson and John Carroll. McVickers, Varsity, Capitol.

* *

"My Favorite Blonde." Romantic comedy in which Madeleine Carroll is a British secret agent and Bob Hope, a vaudeville actor, are chased across the country by a gang of Nazi spies. Uptown, Marbro.

* *

"Reap the Wild Wind." Technicolor film which tells a romantic story of love and adventure in 1840 when young America was fighting for the freedom of the seas. Paulette Goddard plays feminine lead opposite John Wayne and Ray Milland. Granada, Southtown, Harding, Avalon.

* *

"Juke Girl." Action revolves around the difficulty fruit raisers and pickers in the vicinity of Cat-Tail, Fla., have getting an honest price for their wares. Ann Sheridan, Ronald Reagan, and Richard Whorf head the cast. Belmont, Century, Nortown, Norshore, Congress, Gateway, Paradise, Tower, Pantheon, Rialto, Mont Clare, Lido [Maywood].

* *

"Twin Beds." Romantic comedy about an advertising man and his wife, who is too interested in the USO to take time to be a good wife. George Brent and Joan Bennett co-star. Belmont, Century, Nortown, Norshore, Congress, Gateway, Paradise, Tower, Pantheon, Regal.

* *

"My Gal Sal." Technicolor musical based on career of Paul Dresser, one of America's great composers. Rita Hayworth plays feminine lead opposite Victor Mature. Crystal, Maryland, Berwyn, Manor, Biltmore, Senate, State, La Grange, Tivoli [Downers Grove], Forest [Forest Park], Beverly, Commercial.

* *

"Roxie Hart." The locale is Chicago and action occurs during the gangster era. Ginger Rogers plays title rôle. Male leads are George Montgomery and Adolphe Menjou. Uptown, Marbro.

9 PARTS

Part.	Part.
1—News. Editorial.	6—Homemakers' Section, Music, Drama, Movies.
2—Sports. Markets.	7—Society, Travel.
3—Metropolitan.	8—Graphic Weekly.
4—Comics.	9—Picture Section.
5—Want Ads.	

THE LADY IS IN A JAM

Here is a lady who in a jam did get. And here is the doctor who got her out of—et. (Pome.) I. E.: Patric Knowles and Irene Dunne in a scene from "Lady in a Jam." (Palace.)

Last Month's Best Films—Pocket Edition

By Mae Tinee.

Good Morning!

War and Spy Dramas.

"Mrs. Miniver"—Greer Garson and Walter Pidgeon. One of the greatest movies ever made.

"Remember Pearl Harbor"—Donald Barry and Alan Curtis.

"Parachute Nurse"—Cast of clever players—mostly newcomers.

"Submarine Raider"—John Howard and Marguerite Chapman.

"Red Tanks"—Fictional and factual Russian documentary piece.

Drama and Melodrama.

"Tortilla Flat"—Hedy Lamarr, John Garfield, and Spencer Tracy.

"Kipps"—Michael Redgrave, Diana Wynyard, and Phyllis Calvert.

"Undercover Doctor"—Lloyd Nolan, J. Carrol Naish, and Brod Crawford.

"Big Shot"—Humphrey Bogart.

"Men of San Quentin"—Documentary.

"Great Man's Lady"—Barbara Stanwyck, Brian Donlevy, and Joel McCrea.

Mysteries.

"Tower of Terror"—Wilfrid Lawson, Movita, and Michael Rennie.

"Grand Central Murder"—Van Heflin.

"Night in New Orleans"—Preston Foster, Albert Dekker, and Patricia Morison.

Comedies.

"The Magnificent Dope"—Lynn Bari, Don Ameche, and Henry Fonda.

"Tillie's Punctured Romance"—Reissue with Marie Dressler, and C. Chaplin.

"Mr. Buggs Goes to Town"—Fleischer Cartoon.

See you tomorrow.

Margaret Kennedy's New Play Given Premiere

Margaret Kennedy, the English novelist who wrote "The Constant Nymph" a few years back, has completed a comedy entitled "Johnny and the Giraffes." The first American showing was given recently by an amateur group in Salisbury, Conn. On this occasion Miss Kennedy waived her royalty in appreciation of a mobile canteen which the Salisbury players sent to England a year ago. The comedy, which deals with a bigamist, is a possibility for professional production next season.

CHICAGO FILMS

THE WEEK'S NEW MOVIES:

"Take a Letter, Darling," starring Rosalind Russell and Fred MacMurray; Chicago.

"Tarzan's New York Adventure," starring Johnny Weissmuller and Maureen O'Sullivan; Roosevelt.

"Pacific Rendezvous," starring Lee Bowman, Jean Rogers, and Mona Maris; Roosevelt.

"In Old California," starring John Wayne and Binnie Barnes; Oriental.

CONTINUED:

"Mrs. Miniver," starring Greer Garson and Walter Pidgeon; United Artists and Apollo.

"Kings Row," starring Ann Sheridan, Robert Cummings, Ronald Reagan, and Betty Field; State-Lake.

"Lady in a Jam," starring Irene Dunne, Patric Knowles, and Ralph Bellamy; Palace.

"It Happened in Flatbush," starring Lloyd Noland and Carole Landis; Palace.

"Tortilla Flat," starring Spencer Tracy and Hedy Lamarr; Garrick.

"A Night in New Orleans," starring Patricia Morison and Preston Foster; Garrick.

"Red Tanks"; World Playhouse.

"Tillie's Punctured Romance," starring Charlie Chaplin; Studio.

"Maxwell Archer, Detective," starring John Loder; Studio.

"This Gun for Hire," starring Veronica Lake, Robert Preston, and Alan Ladd; McVickers, Varsity.

"Rio Rita," starring Abbott and Costello; McVickers, Varsity.

WORLD'S MOST BEAUTIFUL CHINESE & AMERICAN RESTAURANT
HOE SAI GAI (MEANING . . . PROSPERITY)
Before the Show Enjoy a Sirloin Steak or Tender Baked Sugar Cured Ham 65c
AFTER THE SHOW Delicious Chicken Chow Mein
Late Night Snacks and Cocktails in the Ming Room
75-85 W. RANDOLPH ST.

Plan Musical Version of "Green Grow the Lilacs"

For a long time Theresa Helburn and Lawrence Langner of the Theater Guild have cherished a desire to do a musical version of Lynn Riggs' folk play, "Green Grow the Lilacs." The plan has now moved into the contractual stage, and Richard Rodgers, Lorenz Hart, and Oscar Hammerstein will soon begin work on music, lyrics, and libretto. "Green Grow the Lilacs" was originally produced by the Theater Guild in 1930, with Franchot Tone and June Walker in leading parts.

New York Producers Bid for Russian Play.

Konstantine Simonoff's play, "Russian People," created such a furore when it opened in Moscow recently that half the producers of New York are bidding against one another in an effort to obtain the American rights. Among those interested are Paramount Pictures, Richard Kollmar, Cheryl Crawford, the William Morris office, Herman Shumlin, Luther Greene, the Theater Guild, and the Chekhov theater.

MOTION PICTURES DOWNTOWN

OPEN 10:30 A.M. TRULY GREAT SHOWS EVERY DAY AT THE AIR-CONDITIONED RKO PALACE RANDOLPH at LA SALLE. LAST 2 DAYS
Did she do wrong? Well... she didn't do bad! IRENE DUNNE "Lady in a Jam" PATRIC KNOWLES RALPH BELLAMY EUGENE PALLETTE
PLUS "IT HAPPENED IN FLATBUSH" CAROLE LANDIS LLOYD NOLAN

WORLD'S GREATEST THRILLERS KING KONG AND MOST DANGEROUS GAME
COOLED WOODS RANDOLPH AND DEARBORN 7:45 A.M.—CONTINUOUS. MIDNIGHT SHOW Come as late as 12 and see both features. 2ND BIG WEEK

McVICKERS MAD.-STATE. Abbott & Costello "RIO RITA" KATHRYN GRAYSON - JOHN CARROLL. 40c to 3 50c After. A Shocker! VERONICA LAKE · ALAN LADD "This Gun For Hire"

LA SALLE COOL—First Run War News Madison-Clark—Late Show "TO THE SHORES OF TRIPOLI" John Payne, Maureen O'HARA and Randolph SCOTT Plus "FINGERS AT THE WINDOW," Ayres, Rathbone

YES DEARIE—I, TOO, WAS THRILLED! Edmund Gwenn—Sir Cedric Hardwicke "The OLD SINNER" From "Laburnum Grove"—and Shameless Love of Man and Woman "BLOOD and SOIL" 2 Hits That Pack a Kick
STUDIO AIR-CONDITIONED Noon to Midnight 66 E. VAN BUREN 40c to 1:00-50c to 6:30. Men in Uniform 35c Always—ADULTS ONLY

CLARK COOL — AIR CONDITIONED FIRST RUN NEWS REELS. ANDY DEVINE LEO CARRILLO "TOP SERGEANT" "TOUGH AS THEY COME," PAUL KELLY

WEST
ALEX 3826 W. Mad.—COOL—Leslie Howard, Raymond Massey, "THE INVADERS" Andrews Sisters in "WHAT'S COOKIN' ?"
AVENUE IT'S COOL "The FLEET'S IN" 306 S. Cic.—Andrews Sisters, "WHAT'S COOKIN' ?"
MILO 1821 S. Loomis—George Raft, Pat O'Brien, "BROADWAY" Adolphe Menjou, Jackie Cooper, "SYNCOPATION"

MOTION PICTURES DOWNTOWN
BALABAN & KATZ Air Conditioned Theaters Comfortably COOL
BUY—WAR BONDS AND STAMPS

CHICAGO 50c 9 to 3 (plus tax). Paramount's romantic riot! ROSALIND RUSSELL FRED MacMURRAY "TAKE A LETTER, Darling" ROBERT BENCHLEY • CONSTANCE MOORE. BY DAY... she's the boss! BY NIGHT... she's a honey! In Person RED SKELTON'S radio playmates OZZIE NELSON with his ORCHESTRA and HARRIET HILLIARD and grand STAGE revue

APOLLO UNITED ARTISTS 50c 8:45 to 3, plus tax. In TWO Theaters... That You May See It TWICE! 'Mrs. Miniver' Greer Garson • Walter Pidgeon Teresa Wright • Henry Travers Richard Ney • Henry Wilcoxon M.G.M.'s TRIUMPH OF ALL TIME! 3rd magnificent WEEK! Extra! "YOUR AIR RAID WARDEN."—Color-toon • News!

STATE-LAKE 50c 9:15 to 3, plus tax. Young loves tortured by weird hates! 5th WEEK! Ann SHERIDAN Ronald REAGAN Robt. CUMMINGS BETTY FIELD Charles COBURN Claude RAINS 'KINGS ROW' Extra! "YOUR AIR RAID WARDEN" Paramount NEWS!

GARRICK 2 features 50c, 9 to 3 (plus tax) 6th WEEK! 'TORTILLA FLAT' SPENCER TRACY HEDY LAMARR JOHN GARFIELD PLUS "Night In New Orleans" Preston FOSTER Patricia Morrison

ROOSEVELT 2 features 50c 10 to 3 (plus tax) 100! THRILLS! "TARZAN'S NEW YORK ADVENTURE" JOHNNY WEISSMULLER • MAUREEN O'SULLIVAN PLUS SPY DRAMA! "PACIFIC RENDEZVOUS" LEE BOWMAN MONA MARIS

WEST
BUY WAR STAMPS FOR VICTORY AT ALL BALABAN & KATZ Air Conditioned Theaters Comfortably COOL
MARBRO MADISON CRAWFORD Open 1:00 Bob HOPE, Madeleine CARROLL "MY FAVORITE BLONDE" plus the gal who could do no wrong—but how she tried! GINGER ROGERS 'ROXIE HART' as the Chicago Minx Geo. Montgomery, Adolphe Menjou, Lynn Overman
PARADISE ANN SHERIDAN RONALD REAGAN Hot-Blooded Lovers of "Kings Row" in "JUKE GIRL" Plus Uproarious Boudoir Bedlam! Joan Bennett, Geo. Brent Mischa Auer, Una Merkel "TWIN BEDS"
Cent. Pk. Open 1:00 'My Gal SAL' Technicolor Hit! Rita Hayworth, Vic Mature Plus Van Heflin Marsha Hunt in 'KID GLOVE KILLER'
STATE Open 1:30 MANOR Open 12:30 SENATE Open 1:30 A Swell Combination! RITA HAYWORTH VICTOR MATURE In Technicolor Hit 'MY GAL SAL' & Pat O'Brien, Geo. Raft Janet BLAIR 'Broadway'
AMERICAN 8 N. Ashland B'DY STRAND 1641 Roosevelt Both Theaters COOL IN TECHNICOLOR! VICTOR MATURE RITA HAYWORTH "MY GAL SAL" GEORGE RAFT PAT O'BRIEN "BROADWAY"
JOY 1611 W. Roosevelt Road DOROTHY LAMOUR COOL BOB HOPE, "CAUGHT IN THE DRAFT" Fredric MARCH, Betty FIELDS, "VICTORY"
CRAWFORD 19 S. Crawford 3 BIG HITS! COOL AUTHENTIC PICTURE "OUR RUSSIAN FRONT" DEAD END KIDS, "TOUGH AS THEY COME" Plus "SUICIDE SQUADRON" ACTION & THRILLS
BYRD Madison at Cicero Charles LAUGHTON COOL "TUTTLES OF TAHITI" and SUICIDE FLIERS OF ALL NATIONS in "SUICIDE SQUADRON"
WEST END 121 N. Cicero HENRY FONDA COOL WALTER PIDGEON JOAN BENNETT in 'House Across the Bay' MADELEINE CARROLL and HENRY FONDA in "BLOCKADE"
MADLIN 1910 W. Madison—Maureen O'Hara, John Payne, "TO THE SHORES OF TRIPOLI" Gene Tierney, "RINGS ON HER FINGERS"
CENTURY 1421 W. Madison Katharine Hepburn, "WOMAN OF THE YEAR" "HENRY AND DIZZY"
LINDY 1710 W. Madison ADULTS ONLY! "SIN OF NORMA MORAN" "Daring Daughters" and "Virgins of Bali"
IMPERIAL Show Starts at 12:30 CHARLES LAUGHTON SOUTH SEAS ADVENTURE! ROMANCE "TUTTLES of TAHITI" by Authors of "Mutiny On The Bounty" DYNAMITE PRISON DRAMA "MEN OF SAN QUENTIN"
4 STAR SIX BIG HITS Joan Davis, "SWEETHEART OF THE FLEET" Dead End Kids, "TOUGH AS THEY COME" Action Under the Sea, "KILLERS OF THE SEA" THREE STOOGES and LATEST NEWS
MARSHALL SQ. 2875 Cermak—In Color Rita Hayworth in "MY GAL SAL" and "KID GLOVE KILLER" —AIR CONDITIONED—

NORTHWEST
MONT CLARE GRAND AVE AT HARLEM ANN SHERIDAN—RONALD REAGAN "JUKE GIRL" JOAN BENNETT—GEORGE BRENT "TWIN BEDS"
RIVOLI 4380 ELSTON OPEN 12:30 20c ALL DAY 20c Spencer Tracy Katharine Hepburn 'Woman of the Year' 'Sing Your Worries Away' Patsy Kelly Bert Lahr Donald Duck Cartoon-News-'Jr. G-Men of Air' Ch. 4
COMMODORE 3105 Irving Park MAUREEN O'HARA John Payne "To the Shores of Tripoli" "Rings on Her Fingers" G. TIERNEY H. FONDA
FOX 3167 Elston Cartoon—20c to 4 P. M. The Aldrich Family in "HENRY AND DIZZY" Spencer TRACY "WOMAN of the YEAR"
GRAND 3433 W. North Ave.—OPEN 1:00 COOLED BY REFRIGERATION J. Falkenberg Joan Davis 'Sweetheart of the Fleet' "Tuttles of Tahiti" Charles Laughton JON HALL
AVALOE 2811 Diversey Op. 12:30-Cartoon Hit COOL PRISCILLA LANE ROBERT CUMMINGS "SABOTEUR" G. Tierney, V. Mature; "Shanghai Gesture"
TIMES 4847 Milw.—Open 12:00—3 Features Range Busters, 'BOOTHILL BANDITS' Chester Morris, "ALIAS BOSTON BLACKIE" John Howard, "MAN WHO RETURNED TO LIFE" —COOLED BY REFRIGERATION—
TIFFIN North Ave. at Karlov—Free Parking Van Heflin, Marsha Hunt, "THE KID GLOVE KILLER" GEORGE RAFT PAT O'BRIEN "BROADWAY"
MILFORD COOL—3311 N. PULASKI 5 UNITS OPEN 1:30 Gene Tierney, Victor Mature, "SHANGHAI Gesture" Priscilla LANE, Robert CUMMINGS, "SABOTEUR"
KARLOV Crooks exposed, "I Was Framed" Spies trapped, "SABOTEUR" G. Tierney V. Mature 'SHANGHAI GESTURE'
DALE 20c 1-3 SPENCER TRACY, KATHARINE HEPBURN, "WOMAN OF THE YEAR" & WILLIAM GARGAN M. Lindsay, 'Desperate Chance for ELLERY QUEEN'
ROGERS Gene Autry "HOME IN WYOMIN'" James Craig in "VALLEY OF THE SUN"
JEFF 4750 Milwaukee Ave.—Op. 1 P. M. GENE AUTRY, "HOME IN WYOMING" "DESPERATE CHANCE FOR ELLERY QUEEN"
METRO 3308 Lawrence—3 Hits—"HAYFOOT" Chas. Laughton, 'TUTTLES of TAHITI' Anton Walbrook in "SUICIDE SQUADRON"
LOGAN Milwaukee-Sawyer—Open 12:30 P. M. B. Rathbone, "Fingers at the Window" Chas. Laughton, J. Hall, "TUTTLES OF TAHITI"
ARMITAGE 3358 Armit.—Op. 12:30—20c 'til 3 Robert Cummings, "SABOTEUR" Gene Tierney, W. Huston, 'SHANGHAI GESTURE'

NORTHWEST
BUY WAR STAMPS FOR VICTORY AT ALL BALABAN & KATZ Air Conditioned Theaters Comfortably COOL
HARDING Milwaukee-Sawyer—Open 1:30 C. B. De MILLES COLOR SMASH! Paulette GODDARD, John WAYNE, Ray MILLAND, "REAP THE WILD WIND" & HAL ROACH'S Riot! Wm. Tracy, Joe Sawyer 'ABOUT FACE'
Lovers of "Kings Row" Together! Ann Sheridan ACTION-FUN! RONALD REAGAN CONGRESS 2135 Milw. Op. 1:30 "J-U-K-E G-I-R-L" & Joan BENNETT GATEWAY 5216 Lawr. Op. 1:30 BOUDOIR BEDLAM! "T-W-I-N B-E-D-S"
TERMINAL 3315 Lawrence—Open 1:30 GAY MUSICAL SMASH! Rita Hayworth, Vic Mature, "MY GAL SAL" & Wm. Holden, 'MEET the STEWARTS' Riot!
POWERHOUSES! CRYSTAL North-Cal. Op. 1:00 BILTMORE Starts 12:55 BELPARK Cic.-Belm. Sts. 1:00 RITA HAYWORTH VICTOR MATURE In Technicolor! "MY GAL SAL" & PAT O'BRIEN GEORGE RAFT "BROADWAY"
Will Rogers Op. 12:45—JOHN PAYNE, Technicolor SENSATION! 'TO THE SHORES OF TRIPOLI' & Gene Tierney, 'RINGS on HER FINGERS'
PORTAGE 7 BIG UNITS! 'SUICIDE SQUADRON' 'Tough as They Come' 'OUR RUSSIAN FRONT'
ADMIRAL 3940 Lawrence—Starts 1:50 Pr. Chg. 4—HIT of YEAR! S. TRACY, Katharine HEPBURN Together! 'WOMAN of YEAR' & Action! 'SABOTEUR'
DRAKE 3548 Montrose—Open 1:30—In Color! John PAYNE, ACTION! 'TO the SHORES of TRIPOLI' Maureen O'Hara Gene Tierney in 'RINGS on Her FINGERS'
LUNA Belmont Cicero Starts 12:30 5 BIG UNITS! Blazing Action! Death Strikes! 'MURDER IN BIG HOUSE' Plus HIS MOST AMAZING Case! 'DR. KILDARE'S Victory' Added: "SUPERMAN" Color & "SPY SMASHER"
ALBA Op. 1:30—DOROTHY LAMOUR, WM. HOLDEN, BETTY HUTTON, FUN! SONG! "THE FLEET'S IN" Plus Spies Land in NAZI SUB! 'The I-N-V-A-D-E-R-S'
LIBERTY 3705 Fullerton Ave. 20c to 3 Plus Tax COOL GARY COOPER, 'THE WESTERNER' Ginger Rogers, 'LUCKY PARTNERS'
IRVING 4003 Irv. EMBASSY 3940 Fullerton Both Theaters COOL 3 ATTRACTIONS! CHARLES LAUGHTON "TUTTLES of TAHITI" Authentic Pictures 'SUICIDE SQUADRON' & 'YOO HOO GENERAL'
AVON 3327 Fullerton Ave. 20c plus tax to 3 P. M. COOL KATHARINE HEPBURN, CARY GRANT, "BRINGING UP BABY" Plus HENRY FONDA, BARBARA STANWYCK, "MAD MISS MANTON"
CROWN 1607 W. Division Victor MATURE COOL RITA HAYWORTH, "MY GAL SAL" In Technicolor George RAFT, Pat O'BRIEN, "BROADWAY"
ALAMO 3639 W. Chgo. Av. GEORGE RAFT ★ JANET BLAIR "BROADWAY" Van Heflin Marsha Hunt "Kid Glove Killer"
FAMOUS 3644 Chgo. Av. GENE AUTRY in "HOME IN WYOMIN'" East Side Kids, "Let's Get Tough"
BELL IT'S COOL "THE FLEET'S IN" 3064 Armit. — "MURDER IN THE BIG HOUSE"
PATIO 6008 Irving Park—Jon Hall, Charles Laughton, "TUTTLES OF TAHITI" Gene Tierney in "RINGS ON HER FINGERS"

MOTION PICTURES DOWNTOWN
AIR CONDITIONED ORIENTAL RANDOLPH NEAR STATE Op. 10:30
STAGE—The 'HURRICANE' of all REVUES! HARRY HOWARD'S Gorgeous Glamorous "INTERNATIONAL CASINO" WHAT A CAST! WHAT SCENES! WHAT BEAUTY! Hal Sherman VIC HYDE CO. of 50 24 GIRLS 12 SCENES 3 MAKE BELIEVES EMMETT OLDFIELD HUDSON-SINCLAIR DANCERS LES SCOTT SUNNY HUDSON LEE NELSON JUDITH WISTER
SEE THE PERSONALITY RUNWAY! the Girls come right into the audience!
SCREEN—1st LOOP SHOWING! Daring Men! Seductive Women! IN OLD CALIFORNIA JOHN WAYNE BINNIE BARNES ALBERT DEKKER 40c to 3 P. M. Plus Tax
World PLAYHOUSE 410 S. Mich. Cool Cont. 11:15 to Midnite—40c to 2, tax included "RED TANKS" Roaring, Smashing Action Drama! Featuring "SONG OF THE SOVIET TANKMEN" as introduced by FRED WARING 6 Last Days SHOSTAKOVICH, CONCERTO
MONROE "SYNCOPATION" ADOLPHE MENJOU—JACKIE COOPER "BROADWAY" GEORGE RAFT PAT O'BRIEN
RIALTO STATE and VAN BUREN 25c to 1 P. M. Weekdays ANN SHERIDAN, 'JUKE GIRL' "PEACHES" IN PERSON ON STAGE

NORTH
JULIAN 918 Belmont Ave. ROY ROGERS COOL "GABBY" HAYES, "ARIZONA KID" Plus HOPALONG CASSIDY, BRAD KING, ANDY CLYDE, "STICK TO YOUR GUNS" Dead End Kids, "HIDDEN DANGER" & Puppetoon
SHERIDAN 4038 Sheridan COOL GEORGE BRENT—OLIVIA DE HAVILLAND, BETTE DAVIS "IN THIS OUR LIFE" BRIAN DONLEVY—MIRIAM HOPKINS, 'GENTLEMAN After DARK' RED SKELTON "BROADWAY BUCKAROO"
VOGUE 3812 Bdwy. DEVON 6225 Bdwy. N. CENTER 4031 Lincoln All 3 Theaters COOL IN TECHNICOLOR VICTOR MATURE RITA HAYWORTH "MY GAL SAL" GEORGE RAFT PAT O'BRIEN "BROADWAY" N. CENTER Mat. Only "Billy the Kid Trapped"
MODE 3912 Sheridan Road LLOYD NOLAN COOL DOROTHY LAMOUR, "ST. LOUIS BLUES" DON AMECHE, ALICE FAYE and CARMEN MIRANDA, "THAT NIGHT IN RIO"
400 6746 Sheridan Road RAYMOND MASSEY COOL "INVADERS" LESLIE HOWARD LAURENCE OLIVIER DOROTHY LAMOUR DORSEY & BAND "FLEET'S IN"
BIOGRAPH 2433 Lincoln DEAD END KIDS COOL "TOUGH AS THEY COME" & Suicide Fliers of All Nations "SUICIDE SQUADRON" Plus "OUR RUSSIAN FRONT" Authentic Pictures
DAVIS 4614 Lincoln VIC Sheffield-Belmont Both Theaters COOL 3 ATTRACTIONS CHARLES LAUGHTON "TUTTLES of TAHITI" Suicide Fliers of all Nations "SUICIDE SQUADRON" Authentic Pictures! "OUR RUSSIAN FRONT"
BUCK'M 3319 N. Clark Bonita Granville COOL Jackie COOPER, "SYNCOPATION" & Frances Dee William HOLDEN, "MEET THE STEWARTS"
ARGMORE 1040 Argyle Opens 1:30 COOL RITA HAYWORTH "MUSIC in My HEART" Andre Kostelanetz "DARK COMMAND" WALTER PIDGEON
DE LUXE 1141 Wilson Ave.—Peggy Drake, Charles Laughton, Jon Hall "TUTTLES OF TAHITI" Laraine Day B. Rathbone "Fingers at the Window"
ADELPHI 7074 N. CLARK ROG. PK. 1039 Continuous 1:30 KATHARINE HEPBURN—SPENCER TRACY "WOMAN OF THE YEAR" Skeets Gallagher, 'Brooklyn Orchid' & News
COED 1330 Morse at "L" Station—Cont. 2 P. M. A Walt Disney Feature "D-U-M-B-O"
ESSEX 717 W. Sheridan—Adults 44c—Op. 1:30 Only Sheridan Center Showing RED SKELTON ELEANOR POWELL "SHIP AHOY" "THIS TIME FOR KEEPS," Ann Rutherford
THE SURF Dearborn at Division—Henry Fonda, Laird Cregar, Gene Tierney, 'RINGS ON HER FINGERS' & The SURF DIGEST Air Conditioned—Feat. 2:10, 4:13, 6:16, 8:19 & 10:22
LAKE SHORE 3175 Broadway—Open 1:30 "HAYFOOT" Spencer Tracy Kath. Hepburn "Woman of the Year"
WINDSOR COOL—1225 N. CLARK STREET Op. 1—Rita HAYWORTH, Victor MATURE, "MY GAL SAL" TECHNICOLOR & GEORGE RAFT, PAT OBRIEN, "BROADWAY"
ROSEWOOD COOL—Open 12 "Henry & Dizzy" 3 Feats. "SABOTEUR," Robt. Cummings, Priscilla Lane "WHAT'S COOKIN' ?" Gloria Jean, Andrews Sisters
B&B RIDGE 1550 Devon—18c 1 'til 2 Basil Rathbone, Laraine Day, Lew Ayres, "FINGERS AT THE WINDOW" Chas. Laughton, Jon Hall, "TUTTLES OF TAHITI"
MUSIC BOX 3733 Southport—Jon Hall, Chas. Laughton, 'TUTTLES of TAHITI' DEAD END KIDS, "TOUGH AS THEY COME"
CALO 5400 N. Clark—Op. 12:30—Jon Hall, Chas. Laughton, "TUTTLES OF TAHITI" Jinx Falkenberg, "SWEETHEART of the FLEET"
LINCOLN 3164 Lincoln—Gene Tierney, Walter Houston, "SHANGHAI GESTURE" Priscilla Lane, Rob't Cummings, "SABOTEUR"
BERTHA 4717 Lincoln—Basil Rathbone, Laraine Day, 'FINGERS AT THE WINDOW' The Aldrich Family in "HENRY AND DIZZY"

MOTION PICTURES NORTH
BUY WAR STAMPS FOR VICTORY AT ALL BALABAN & KATZ Air Conditioned Theaters Comfortably COOL
UPTOWN BROADWAY LAWRENCE Open 1:30 Bob HOPE, Madeleine CARROLL "MY FAVORITE BLONDE" plus the gal who could do no wrong—but how she tried! GINGER ROGERS 'ROXIE HART' as the Chicago Minx George Montgomery, Adolphe Menjou, Lynn Overman
GRANADA Sher.-Devon—Op. 1:30—Cecil B. DeMille's Technicolor Epic Paulette GODDARD, Ray MILLAND, John WAYNE, "REAP THE WILD WIND" Plus Hal Roach Riot Wm. Tracy, J. Sawyer "ABOUT FACE"
RIVIERA THRILLER! Leslie HOWARD as a One-Man Commando in "MISTER V" Plus Judy Canova, Allan Jones, Jerry Colonna ANN MILLER "TRUE TO THE ARMY"
NORSHORE Howard-Clark BELMONT Lincoln-Ashland NORTOWN Western-Devon PANTHEON Sheridan-Wilson CENTURY Clark-Diversey Last 2 Feats. 9:30 Hot-Blooded Lovers of "Kings Row" ANN SHERIDAN RONALD REAGAN In Nickel-A-Dance Hit 'JUKE GIRL' Plus Boudoir Bedlam! JOAN BENNETT GEORGE BRENT Mischa Auer, Una Merkel 'TWIN BEDS' Century—Tues.! "Gone With the Wind"
LAKESIDE Twin THRILL Hits! 4728 Sher.-Op. 12:30—ANTON WALBROOK in "SUICIDE SQUADRON" & "MEN OF SAN QUENTIN"
COVENT 2 Chiller-Thrillers! Weird Mystery—NOT for the TIMID! 'FINGERS at the WINDOW' "KID GLOVE KILLER"
CINE' 2516 Dev.-Op. 12:30-Anton Walbrook Thrill Smash! 'SUICIDE SQUADRON' Plus Jinx FALKENBURG, Joan DAVIS in Riot "SWEETHEART of the FLEET" & 'Spanish Fiesta' Ballet Russe, Color, Cartoon
HOWARD Double Surprise! Two Grand Pictures Paired for a Perfect Show! WM. HOLDEN FRANCES DEE 'Meet the Stewarts' & Jane Frazee, Dennis O'Keefe, Eddie Foy Jr. "Moonlight Masquerade"
CINEMA CHICAGO at MICHIGAN review 2:00 4:00—6:00 8:00—10:00 feature 2:20 4:20—6:20 8:20—10:20 CAROLE LOMBARD and JACK BENNY in LUBITSCH'S COMEDY "TO BE OR NOT TO BE"
The Esquire "TWIN BEDS" Joan Bennett George Brent Mischa Auer AND THE ESQUIRE HOUR Feature at 1:45, 3:55, 6:05, 8:15, 10:30
BRYN MAWR at "L" Station—Open 1:00 In Beautiful Technicolor MAUREEN O'HARA—JOHN PAYNE "TO THE SHORES of TRIPOLI" GENE TIERNEY—HENRY FONDA 'RINGS on her FINGERS'

SOUTH
PICCADILLY FREE PARKING Ann Sheridan—Ronald Reagan "JUKE GIRL" Joan Bennett—Mischa Auer—George Brent "TWIN BEDS" LATEST WORLD NEWS
ATLANTIC MIDWEST PEOPLES Rita Hayworth, Victor Mature "MY GAL SAL" Geo. Raft, P. O'Brien, J. Blair "BROADWAY"
BOULEVARD HALFIELD HARPER BRIGHTON Andy Devine, Leo Carrillo 'Top Sergeant' Joan Davis, Jinx Falkenberg 'Sweetheart of the Fleet'
HYDE PARK Gene Tierney, Paul Muni "Hudson's Bay"
SHAKESPEARE Spencer Tracy, "WOMAN of the YEAR" "DESPERATE CHANCE FOR ELLERY QUEEN"
REGENT SPENCER TRACY, "WOMAN OF THE YEAR" JAMES GLEASON in "HAYFOOT"
KEN 1225 E. 47th—Open 1:00—COOL Free Parking—1st Run News S. TRACY K. HEPBURN 'WOMAN of the YEAR' "I WAS FRAMED," MICHAEL AMES
MICHIGAN 55th at Michigan VICTOR MATURE COOL RITA HAYWORTH, "MY GAL SAL" In Technicolor DEAD END KIDS, "TOUGH AS THEY COME"
JACKSON PK. COOL—67th & Stony Island Anton Walbrook, "SUICIDE SQUADRON" Plus Joan Davis in "SWEETHEART OF THE FLEET"
RAY COOL—3 Hits—Geo. Sanders, "DATE WITH the FALCON" 'TREASURE ISLAND' Sidney Toler, "BROOKLYN ORCHID" Grace Bradley
WOODLAWN COOL—3 Hits—Grace Bradley, "BROOKLYN ORCHID" "LET'S GET TOUGH" "MEN of SAN QUENTIN"
Victory—47th-Drexel—COOL—Op. 1:30—Spen. Tracy, Katharine Hepburn, "WOMAN OF THE YEAR" "FLY BY NIGHT" Richard Carlson
PK. MANOR 321 E. 69th—Dorothy Lamour, "THE FLEET'S IN" Raymond Massey, Laurence Olivier, "INVADERS"
CHELTEN 79th-Exchange—Spencer Tracy, K. Hepburn, 'WOMAN of the YEAR' Robert Cummings in "SABOTEUR"
HARVARD 63rd & Harvard—LATEST NEWS Chas. Laughton, "Tuttles of Tahiti" H. Fonda, G. Tierney, "RINGS on Her FINGERS"
EAST SIDE 106th & Ewing—LATEST NEWS C. Laughton, 'TUTTLES of TAHITI' East Side Kids in "LET'S GET TOUGH"

MOTION PICTURES SOUTH
BUY U. S. WAR BONDS & STAMPS AT ALL Warner Bros. C-O-O-L Neighborhood Theatres
AVALON CAPITOL 79th at Stony • Free Parking • 79th at Halsted
Doors Open 12:30 Cecil B. De Mille's Technicolor Triumph "REAP THE WILD WIND" Great Star Cast Hal Roach Comedy Hit "ABOUT FACE"
Doors Open 12:45 Abbott & Costello Kathryn Grayson "RIO RITA" Alan Ladd Veronica Lake "THIS GUN FOR HIRE"
STRATFORD Open 1 o'Clock—35c Until 2:30 STAGE—5 BIG ACTS Featuring These Great Stars PETER HIGGINS Irish Tenor ★ WINNIE HOVELER'S Dancing Girls Screen—The Smoothest Talking Mobster This Side of the Pen! "LARCENY, INC." Edw. Robinson, Jane Wyman, Brod Crawford
BEVERLY 95th-Ashland—Free Parking Victor Mature (In Technicolor) RITA HAYWORTH in "MY GAL SAL"
JEFFERY 71st-Jeffery RHODES Free Parking OGDEN 63rd-Ashland Pat O'Brien George Raft Janet Blair "BROADWAY" Rita Hayworth Victor Mature Carole Landis "MY GAL SAL" (In Technicolor)
GROVE 76th-Cottage HIGHLAND Free Parking Van Heflin "KID GLOVE KILLER" All-American Swing Band in "SYNCOPATION"
HAMILTON 71st-Paxton—Regis Toomey, "I WAS FRAMED" "DESPERATE CHANCE for ELLERY QUEEN"
COSMO 79th-Halsted—Leo Carrillo, Andy Devine, 'TOP SERGEANT' & Dead End Kids in "LET'S GET TOUGH"
SHORE 75th-Kingston—Gene Tierney, "RINGS ON HER FINGERS" John Payne, "TO SHORES of TRIPOLI" Color
FROLIC 55th Ellis—Charles Laughton in "The TUTTLES OF TAHITI" John Payne, "TO SHORES of TRIPOLI" Color
OAKLAND 3947 Drexel—Chas. Laughton in "TUTTLES OF TAHITI" John Payne, "TO SHORES OF TRIPOLI" (Color)
"MET" 47th-So. Parkway—Bela Lugosi in Thriller "The CORPSE VANISHES" Pat O'Brien, "BROADWAY" with George Raft
BUY WAR STAMPS FOR VICTORY AT ALL BALABAN & KATZ Air Conditioned Theatres Comfortably COOL
TIVOLI Open 1:00 Bob Hope, Madeleine Carroll YEAR'S LAUGH SENSATION! "MY FAVORITE BLONDE" Plus LESLIE HOWARD AS THE AMAZING (...—) "MR. V"
SOUTHTOWN Open 1:00 IN GLORIOUS TECHNICOLOR! C. B. DE MILLE'S MIGHTY EPIC "REAP THE WILD WIND" PAULETTE GODDARD RAY MILLAND JOHN WAYNE & HAL ROACH'S Riot! Wm. Tracy, Joe Sawyer 'ABOUT FACE'
TOWER THOSE HOT-BLOODED LOVERS OF "KINGS ROW" TOGETHER ANN SHERIDAN and RONALD REGAN "JUKE GIRL" "NICKEL-A-DANCE" Thrill Smash! plus JOAN BENNETT, GEORGE BRENT BOUDOIR BEDLAM! "TWIN BEDS" MISCHA AUER
MARYLAND THRILLS! Rita HAYWORTH, Victor MATURE, Songs! Fun! "MY GAL SAL" Plus George RAFT, Pat O'BRIEN, ("NEW FIND") JANET BLAIR, "BROADWAY"
REGAL LAST DAY! RADIO'S FAVORITE! RED ("I DOOD IT") SKELTON! 'STUMP & STUMPY' REGAL Stage Show Favorites ELEANOR POWELL TOMMY DORSEY "SHIP AHOY" & BOUDOIR BEDLAM! Joan Bennett, 'TWIN BEDS' —TOMORROW— Back at Your Request! UNCUT! FULL LENGTH HATTIE McDANIEL, CLARK GABLE in "GONE WITH THE WIND"
COLONY COOL 59th & Kedzie—George Raft, Pat O'Brien in "BROADWAY" MARSHA HUNT in "KID GLOVE KILLER"
MARQUETTE 63rd & Kedzie COOL HIGHWAY 63rd & Western Charles Laughton Jon Hall in "Tuttles of Tahiti" Plus—Laraine Day Basil Rathbone in FINGERS AT THE WINDOW
SUN 7219 S. Went. Cooled-Op. 1:00 'Brooklyn Orchid' 'WHAT'S COOKIN'?' Andrews Sisters Gloria Jean Lucille BALL James CRAIG "VALLEY of the SUN"
COMMERCIAL COOL—9130 Commercial Op. 11:30—Geo. RAFT, PAT O'BRIEN, JANET BLAIR, "BROADWAY" & Rita Hayworth, "MY GAL SAL" (Technicolor)
KIMBARK 6240 Kimbark—Op. 12:30—COOL Michael Ames, "I WAS FRAMED" "DESPERATE CHANCE for ELLERY QUEEN" GENE AUTRY in "HOME IN WYOMIN'"
E.A.R. COOL—6339 Went.—Op. 1—Gene Tierney, Victor Mature, 'SHANGHAI GESTURE' & Rob't Cummings, Priscilla Lane, "SABOTEUR"
LEX 1162 E. 63rd—COOL—Henry Fonda, Gene Tierney, "RINGS ON HER FINGERS" Charles Laughton, "TUTTLES OF TAHITI"
RAMOVA 35th-Halsted—George Raft, Pat O'Brien, "BROADWAY" Adolphe Menjou, Jackie Cooper, "SYNCOPATION"
MILDA 31st-Halsted—Katharine Hepburn, "WOMAN OF THE YEAR" William Tracy, James Gleason in "HAYFOOT"
CORAL 95th & Cicero—Op. 12:45—Free Parking Henry Fonda, Gene Tierney, "RINGS ON HER FINGERS," "SWEETHEART of the Fleet"
ACADIA 2739 W. 55th St.—Today-Tomor.-Tues. Katharine Hepburn, "WOMAN OF THE YEAR," Allen Lane in "YUKON PATROL"
GAELIC 2425 W. 47th St.—Today-Tomor.-Tues. Andrews Sisters, 'WHAT'S COOKIN' ?' Gene Autry, "HOME IN WYOMIN'"

SUBURBAN

AUSTIN
ROCKNE 5825 Division St. COOL By Refrigeration Spencer Tracy Katharine Hepburn 'Woman of the Year' 'Sing Your Worries Away' Patsy Kelly Bert Lahr Donald Duck—News—"CAPT. MIDNIGHT"
PLAISANCE Open 1:15—Early Bird Prices 'til 4 P. M. COOL SPENCER TRACY KATHARINE HEPBURN "WOMAN OF THE YEAR" Also Radio's ALDRICH FAMILY in "HENRY AND DIZZY"
B&K IRIS Cool—5747 Chgo.—Technicolor Smash! John Payne, Maureen O'Hara, "TO THE SHORES OF TRIPOLI" & Gene Tierney Henry Fonda 'RINGS on Her FINGERS'
AUSTIN Men who live dangerously Women who love recklessly Claire Trevor, "STORY OF MARTIN EDEN" Buddy Ebsen, Bert Lahr, Patsy Kelly Very Funny, 'SING YOUR WORRIES AWAY'
PARK ILONA MASSEY "NEW WINE" FRANZ SCHUBERT'S DELIGHTFUL MUSIC COOL—L. Barrymore, "Dr. Kildare's Victory"
SYMPHONY Air-Conditioned!—Gene Tierney, "RINGS ON HER FINGERS" John Payne, "TO the SHORES of TRIPOLI" Color
OHIO 653 N. Cicero—15c to 2:30; 20c After Dorothy Lamour, "THE FLEET'S IN" Allen Lane, 'YUKON PATROL' & Comic books to kids
FOREST PARK
FOREST COOL—Open 1:00—George Raft, Pat O'Brien in "BROADWAY" and RITA HAYWORTH VICTOR MATURE "MY GAL SAL"
LA GRANGE
B&K LA GRANGE Cool 1:30 MY GAL SAL In Technicolor, Rita Hayworth, Victor Mature, Pat O'Brien, Geo. Raft, "BROADWAY"
PARK Spencer TRACY—Katharine HEPBURN in "WOMAN OF THE YEAR" plus Nazi Spy Hunt in U. S. in "THE SABOTEUR" Hitchcock Thriller, Robt. Cummings, Pris. Lane
HINSDALE
HINSDALE Sun.-Mon.: "THE LADY HAS PLANS"—Tues., Wed.: "REMARKABLE ANDREW"—Thur., Fri.: 'HENRY & DIZZY'
LOMBARD
DU PAGE Betty Kean, Eddie Foy Jr., "MOONLIGHT MASQUERADE" M. O'Hara, J. Payne, "To SHORES of TRIPOLI"

MAYWOOD
LIDO AIR-CONDITIONED DOORS OPEN 12:30 SHOW STARTS 1:00 CONTINUOUS DAILY COOL Ann Sheridan "JUKE GIRL" Ronald Reagan 'TRUE to the ARMY' J. Canova, Jerry Colonna
OAK PARK
LAMAR Marion at Lake Street "L" MISCHA AUER COOL JOAN BENNETT "TWIN BEDS" GEORGE BRENT ANN SHERIDAN "JUKE GIRL" RONALD REAGAN
LAKE LAKE & MARION STREETS BONITA GRANVILLE COOL Jackie COOPER, "SYNCOPATION" & Wm. Holden "MEET THE STEWARTS" & SUPERMAN
SOUTHERN 828 S. Oak Park Ave. GEORGE RAFT COOL Walter PIDGEON JOAN BENNETT in 'House Across the Bay' MADELEINE CARROLL and HENRY FONDA in 'BLOCKADE'
TOWN Roosevelt at Austin Blvd. BASIL RATHBONE COOL Ida Lupino, "Adventures of SHERLOCK HOLMES" GEORGE SANDERS, "SAINT IN LONDON" Plus "WRESTLING OCTOPUS" Daring Adventure
CICERO
OLYMPIC 6136 CERMAK RD.—Op. 1 P. M. SKINNAY ENNIS AND BAND JUDY CANOVA "SLEEPYTIME GAL" Randolph SCOTT Marlene DIETRICH "THE SPOILERS" —COOLED BY REFRIGERATION—
PALACE Randolph Scott, "TO THE SHORES OF TRIPOLI" Plus Gene Tierney in "RINGS ON HER FINGERS"
VILLAS Charles Laughton, Jon Hall in "TUTTLES OF TAHITI" DEAD END KIDS, "TOUGH AS THEY COME"
ELMWOOD PARK
ELM 7540 Grand Ave.—Op. 1:30—Billy Halop, "TOUGH AS THEY COME" Bill Boyd, Andy Clyde, "STICK to YOUR GUNS"
HOMEWOOD
HOMEWOOD COOL—Charles Laughton, "TUTTLES OF TAHITI" "RINGS ON HER FINGERS," Gene Tierney
BLUE ISLAND
NEW LYRIC Op. 1, "BROADWAY" Pat O'Brien, Geo. Raft Cool Plus Jane Frazee in 'MOONLIGHT MASQUERADE'

WAUKEGAN & GOLF RDS.
DRIVE-IN SHOWS AT 8:30 & 10:30 HENRY FONDA OLIVIA DE HAVILLAND "MALE ANIMAL" WAUKEGAN & GOLF ROADS
WILMETTE
WILMETTE Open 12:30 VAN HEFLIN MARSHA HUNT "THE KID GLOVE KILLER" JIMMY LYDON "HENRY AND DIZZY" SUPERMAN CARTOON
GLENCOE
GLENCOE Open 1:30 WILLIAM HOLDEN FRANCES DEE "MEET THE STEWARTS" GEORGE RAFT PAT O'BRIEN "BROADWAY" EXTRA: "CHURCHILL'S ISLAND"
BERWYN
B&K BERWYN Op. 12:30 'MY GAL SAL' (COOL) In Technicolor, Rita Hayworth, Vic Mature Pat O'Brien, Geo. Raft, "BROADWAY"
ROXY Randolph Scott, "TO THE SHORES of TRIPOLI" & Henry Fonda, Gene Tierney, "RINGS ON HER FINGERS"
NEW RITZ Charles Laughton, Jon Hall in "TUTTLES OF TAHITI" DEAD END KIDS, "TOUGH AS THEY COME"
OAKWYN Roos.-Oak Pk.—Sts. 1:45—Joe Sawyer "BROOKLYN ORCHID" Dorothy Lamour, Wm. Holden, "The FLEET'S IN"
PARK RIDGE
PICKWICK COOL—Rita HAYWORTH, "MY GAL SAL" (Technicolor) George RAFT, Pat O'BRIEN, Janet Blair, "BROADWAY"
DES PLAINES
DES PLAINES COOL—RITA HAYWORTH, 'MY GAL SAL' (Technicolor) & GEORGE RAFT, PAT O'BRIEN, "BROADWAY"
VILLA PARK
VILLARD Gene Tierney, Walter Huston, "SHANGHAI GESTURE" Robert Cummings, Priscilla Lane, "SABOTEUR"

EVANSTON
STADIUM ALWAYS COOL 3 Features • 1st Evanston Showings • Starts 1:45 JUDY CANOVA—TOM BROWN "SLEEPYTIME GAL" JOAN DAVIS—JINX FALKENBURG "Sweetheart of the Fleet" LEO CARRILLO—ANDY DEVINE "TOP SERGEANT"
B&K VARSITY Sts. 2:00 Abbott & Costello "RIO RITA" Riot! Plus VERONICA LAKE and ALAN LADD (New Star) 'THIS GUN FOR HIRE'
B&K VALENCIA Op. 1:30—Anton Walbrook, 'SUICIDE SQUADRON' & GENE TIERNEY in "RINGS ON HER FINGERS"
B&K CORONET Op. 1:30—Spencer TRACY, Katharine HEPBURN in 'WOMAN OF THE YEAR' & Action! 'SABOTEUR'
NO MAN'S LAND
—SINGLE FEATURE PROGRAM— ELEANOR POWELL—RED SKELTON "SHIP AHOY" TOMMY DORSEY & ORCHESTRA OPEN 1:30 TEATRO FREE PARKING
HIGHLAND PARK
ALCYON "BROADWAY" GEORGE RAFT—JANET BLAIR WM. HOLDEN FRANCES DEE "Meet the Stewarts"
DOWNERS GROVE
B&K TIVOLI COOL Op. 1:30 'MY GAL SAL' In Technicolor, Rita Hayworth, Victor Mature Plus Pat O'Brien, Geo. Raft, "BROADWAY"
ARLINGTON HEIGHTS
ARLINGTON COOLED—CONT. FROM 1:30 H. Fonda, 'Rings on Her Fingers' Joan Davis, "SWEETHEART OF THE FLEET"
ELMHURST
YORK PAT O'BRIEN, GEORGE RAFT, JANET BLAIR, "BROADWAY" Jackie Cooper, Bonita Granville, "SYNCOPATION"

American Furs in Brown Are Season's High Fashion

Otter, Beaver and Sealskin Lead in Favor

By Rea Seeger

Fur trapping, or shopping, has been reduced to factual simplicity this war-time year. Fabulously rare furs, imported from far places, are definitely out. Because the professional trappers and hunters have been taken into the armed services, because ships are used for other, far more important tonnage, and because of patriotic urges, women who buy furs this year will gloat over and properly appreciate furs from the Americas, pelts that are trapped, shipped, and worked in this country. Among these are the three high fashion water animals, otter, beaver, and Alaska sealskin.

These are the three furs that boast an enviable reputation for long wearing quality, for warmth, and for beauty. Otter, the beloved fur of our grandmothers, returns this year to charm and please anew. It wears and wears and wears. The thick, silky beauty of the luscious brown fur is universally flattering, and any one lucky enough to possess a fur coat of otter is ready for the coldest wind and lowest temperatures of the most sinister winter.

Alaska sealskin and beaver run a close second to otter for sturdiness and weather-resistant warmth, also for high fashion. Pelts of sealskin are carefully matched and worked into coats of rare beauty, plus all the simplicity demanded during these times of greatly simplified living.

• • •

While black continues in top position in the polls for fur popularity, black that is classic for distinction and all-purpose wear for any well planned wardrobe, brown as a fashion shade is making records as second choice. Some furriers report that brown leads black, and many claim black and brown selections are equal in favor. If you are weary of black, if you crave something different, take a good look at the many fascinating shades of brown in fur coats. There are surprisingly many furs that come in shades from dark beige to deep russet brown. All are compellingly attractive, and the moderate price ranges also feature lots of the flattering brown tones.

Brown is a time-tested contrast for black dresses and accessories. It undoubtedly is one of the most sophisticated contrasts available. Your black suits, dresses, and hats, bags, and gloves are equally swank with brown as they are with black or high colors, so if your present wardrobe has been assembled around a black fur coat these same items are just as effective with a new brown fur model. Brown furs are especially effective for coppertops and for blondes, and equally striking for the brunettes who favor beige in their dresses and accessories. Brown is a snappy contrast for green, a cooling influence for the gay bright red costumes, and the most subtle accent for gray known to the color mixers.

• • •

See the stunning brown Persian lamb coats in all the new lengths, including long swaggers, three-quarter lengths, and the seven-eighths as well as the full length models. Mink coats, also brown in varying shades and tones; beaver, nutria, otter, brown-dyed furs of all kinds, offer a wide variety from which to choose.

Fashion details to check include the wide but softly curved shoulders, the wide, loose sleeves, and the convertible cuffs anywhere from three to six and even eight inches on the turn-back side faced with the fur. Silhouettes are simple. Interesting details are the circular and square-cut scalloped hems; the interlaced scroll bands attached to cuffs, deep half figure eight loops, one to each sleeve, superimposed to form pockets; narrow, snug-fitting collars; deep, concealed pockets, and slipper linings to avert the usual struggle of getting into a fur coat when wearing a wool dress.

• • •

Sketched, five brand new high fashion fur coats available in a well known shop and especially priced during the August fur sales. These are the newest brown furs, with an established reputation for warmth, durability, and long service. For information call Superior 0200.

Your Stars ★ Today ★

By WYNN

Sunday, Aug. 2.

Strong emotions are all around us today, with tendency toward putting them to impractical, unwise use; opportunity for good self-control. Week ahead calls for following of well tested plans designed to accomplish the best ends we know.

Your Year Ahead.

Your year ahead, from today your birthday, brings reward, expansion from next July for quiet efforts now. Creative year; also romantic, possibly secretively. Friends of much influence. Danger: Nov. 8-16, March 9-21, July 14-22.

Tomorrow.

Judgment not likely to take in whole picture; look again.

Do you want an individual interpretation of your own personal date? Fill out coupon below. Send 10 cents for 1942 horoscope to:

Wynn, Tribune Astrologer,
286 Fifth avenue,
New York City. [Write plainly.]
Name ....
Date of birth ....
Street ....
City ....

Five New Examples of Brown Fur Coats

A—Smart short model in thick, silky otter, a coat assuring youthfulness and snap. Sleeves have turn-back cuffs and the model flares both back and front. ● B—Full length mink coat in slenderizing lines, skins worked with magnificent blending and artistry. Around the hem, the new square-scalloped edge. ● C—A beautiful brown sealskin greatcoat featuring dramatic blue sheen of pelts worked in wide stripes. ● D—Dark brown tightly curled Persian lamb made with youthful bloused back to accent effective flare of skirt. ● E—Spicy, satin-smooth Alaska sealskin coat, preference of many a shrewd shopper because of its durability. The long, loose sleeves are trimmed with interlaced scroll banding.

Household Forum

by LOUISE BARGELT

[Have you some household help that saves on labor or materials? Is there some comfort you could enjoy? We'll be glad to pass on your ideas to our readers. Address Louise Bargelt, The Chicago Tribune.]

Mrs. A. Daum, Franklin Park, Ill.—You will find it saves on the nerves to keep a nut cracker handy for opening such bottle tops as are on vinegar bottles, etc.

* *

Miss Grace T., Syracuse, N. Y.—I keep quite a few of my small plants in attractive paper flowerpots. I find these convenient to use and in order to keep the plants fit. [I have been told they don't grow quite as well in paper pots as in clay ones.] I water the plants with extra nitrogen.

* *

Mrs. Daniel M., Cedar Rapids, Ia.—If I find a light scratch in any piece of mahogany furniture I take a fine paint brush and apply a bit of mercurochrome or iodine to it. [I use whichever matches best.] After it has dried I wax well.

* *

Betty V., Chicago—I'm quite a "handyman" around our house and when I want to drive a nail into a plastered wall I don't wait till I can find some paraffin and melt it, so I can dip nail into it. I just put nail into hot water for a few minutes and then I can drive it into wall without crumbling the plaster.

* *

Ellen B., S. Louis, Mo.—Wouldn't bottled and iced tea sell well at all refreshment stands in summer? The times I've wished I could buy it!

* *

Now—your idea—please!

Sally's Young Guests to See Cubs-St. Louis

By Sally Joy Brown.

Activities of the Sally Joy Brown department are sponsored by Chicago Tribune Charities, Inc.

I have some extra good party news this week, boys and girls!

Because of the large number of children who wrote for invitations to our last baseball party, and because I know that you youngsters never, never seem to have enough of it, we're going to have another good time out at Wrigley field! Isn't that grand?

• • •

One week from Thursday, on Aug. 13, 50 boys and 50 girls will come with me to Wrigley field to see the Chicago Cubs play the St. Louis Cardinals. We'll have a chance to see all our favorites on the Chicago team, plus some of the well known boys of the visiting outfit, including Terry Moore, and Morton and Walter Cooper, the brothers who are pitcher and catcher, respectively.

You'll have to tell me about your favorite Cub players. It seems to me that Stan Hack, Lou Novikoff, and Jim Foxx were mentioned most frequently in the letters which came in for our last baseball party.

If you want to come with me on Aug. 13, get to your desk and write a letter, telling me why you think you'd have a good time if I invited you to come out to Wrigley field. I want as my guests youngsters to whom this party will be a real treat, so if you've been to lots of baseball games, or like the movies better, you're not the boy or girl I'm looking for.

• • •

When you write just tell me in your own words why you want to come to this party, and be sure to include full name, address and your age. Each boy or girl must write his or her own letter, and that rule applies to sisters, and even to twins! Recent letters from one of a pair of twins proved that the little girl thought that two twins are one person! You may, of course, send your letters together, but each boy or girl must earn his own invitation.

You can tell me anything you like, but don't forget those three little bits of information mentioned above. Real baseball fans shouldn't have a speck or trouble writing letters, and since next Thursday is the deadline, don't wait too long to send yours to Sally Joy Brown, THE CHICAGO TRIBUNE, Chicago.

• • •

Here you are, Tarzan fans! If you find your name in the following list, it means that you've been selected as one of the group of 100 youngsters who will see "Tarzan's New York Adventure." Next Thursday, Aug. 6, is the day on which the party will be given, and the mailman will bring your invitation to you within the next day or two.

"TARZAN'S NEW YORK CITY ADVENTURE" PARTY.

BOYS.

Billy Bidlo, 1121 Belden-av.
Eugene Bidlo, 1121 Belden-av.
Gerald Biederman, 1715 W. 91st-pl.
Charles Brady, 4221 Kenmore-av.
Edmund Burke, 309 W. Scott-st.
John Burke, 309 W. Scott-st.
Ronald Cook, 1002 N. Drake-av.
John Cronin, 306 N. mason-av.
John Ellison, 1752 N. Luna-av.
Malcolm Flack, 12 E. Ontario-st.
James Flynn, 7918 S. Marshfield-av.
Richard Flournoy, 5317 S. New England.
Frank Cerlits, 5331 Winthrop-av.
John Gerlits, 5331 Winthrop-av.
Jack Gorman, 2804 Logan-blvd.
Don Griffin, 6959 S. Loomis-st.
John Hamilton, 5817 Mulligan-av.
Robert Herman, 6609 S. Hoyne-av.
Harold Hertz, 1457 S. Kedvale-av.
Wayne Hendriks, 5543 N. Bernard-st.
Jack Jesse, 6439 S. Francisco-av.
Fred Kanthack, 7054 Union-av.
Sanford Kirsch, 1252 S. Karlov-av.
Eugene Albert Kroschal 4705 N. Kasson-av.
Richard Lenius, 35 S. Sacramento-blvd.
James Lidinsky, 1515 S. Tripp-av.
Thomas Lidinsky, 1515 S. Tripp-av.
Billy Martin, 7730 South Park-av.
Lawrence Martin, 7730 South Park-av.
Ray Martin, 7730 South Park-av.
Larry Mifford, 35 S. St. Louis-av.
Henry Miller, 2215 N. Campbell-av.
Marshall Miller, 2215 N. Campbell-av.
Wayne Moore, 2250 W. Adams-st.
Eugene Myrda, 2156 N. Stave-st.
Billy McNeely, 1420 E. 50th-st.
James Nolan, 458 W. 46th-pl.
Timothy O'Leary, 5622 S. Elizabeth-st.
Sherman Okun, 407 S. Keeler-av.
Daniel Patterson, 6421 Harper-av.
Donald Rummel, 290 W. 51st-st.
Robert Schneider, 4658 N. Spaulding-av.
Paul Schultz, 7620 S. Peoria-st.
Leonard Singer, 5425 N. Mont Clare-av.
Sidney Singer, 5425 N. Mont Clare-av.
Gene Sullivan, 5231 Van Buren-st.
Denis Taillon, 1303 W. 90th-st.
Jack Tikalsky, 6406 S. Sacramento-av.
Lawrence Tomback, 4118 W. 15th-st.
Robert Walz, 5630 S. Elizabeth-st.

GIRLS.

Barbara Biedermann, 1715 W. 91st-pl.
Betty Boller, 5673 Washington-blvd.
Patsy Boller, 5673 Washington-blvd.
Anne Brady, 4221 Kenmore-av.
Mary Brady, 4221 Kenmore-av.
Margie Brosseau, 10929 S. State-st.
Linda Brown, 4140 Drexel-blvd.
Joan Busch, 6109 N. Austin-blvd.
Arlene Caplin, 6974 Greenview-av.
Marian Carlson, rt. 2, box 305 T, Melrose Park, Ill.
Amy Carlson, rt. 2, box 305 T, Melrose Park, Ill.
Rita Cichy, 1735 W. Ellen-st.
Anna Cunningham, 7325 S. May-st.
Joan Di Venere, 3234 W. Thomas-st.
Eleanor Flournoy, 5317 S. New England.
Delores Flynn, 713 W. 48th-st.
Violet Gayland, 5529 S. Bishop-st.
Isabelle Gianpietro, 5641 W. Division-st.
Barbara Gidlof, 3142 Kenmore-av.
Lillian Guadagno, 10527 Hoxie-av.
Mary Hail, 2936 N. Mason-av.
Lucille Hamilton, 5817 Mulligan-av.
Shirley Jacobson, 931 E. 53d-st.
Ada Johnson, 6359 Rhodes-av.
Sonja Karlberg, 6416 S. Wolcott-st.
Rita Kolpak, 5701 S. Bishop-st.
Jean Kovacs, 1122 Roscoe-st.
Barbara Loew, 4028 N. Tripp-av.
Nell Loew, 4028 N. Tripp-av.
Angeline McInerney, 7919 East End-av.
Mary McInerney, 7919 East End-av.
Jean Mowat, 9614 S. 52d-av., Oak Lawn.
Patsy Murray, 1042 S. Ridgeland-av., Oak Park, Ill.
Rita Murray, 1042 S. Ridgeland-av., Oak Park, Ill.
Betty Neuranter, 2963 Nelson-st.
Lorraine Petersen, 2601 Milwaukee-av.
Harriet Robinson, 4638 N. Spaulding-av.
Mildred Robinson, 4638 N. Spaulding-av.
Josephine Roth, 1911 Larrabee-st.
Patsy Royer, 5673 Washington-blvd.
Mary Ann Rustick, 3220 W. Thomas-st.
Fern Schneider, 4658 N. Spaulding-av.
Jean Schultz, 7620 S. Peoria-st.
Marilyn Schultz, 7620 S. Peoria-st.
Frances Schwartz, 3254 W. 16th-st.
Annette Sherman, 3233 W. Thomas-st.
Jean Simmons, 5728 W. Division-st.
Edith Stormwind, 2632 N. Mozart-st.
Dorothy Templin, 3510 N. Whipple-st.
Marilyn Templin, 3510 N. Whipple-st.

Vesper Service.

Dr. Rollo R. May of the Garrett Biblical institute will speak on "Freedom in Personality" at a 4:30 o'clock vesper service today in Lutkin hall on the Evanston campus of Northwestern university.

Patterns by Clotilde

Right now, in the midst of the dog days, and at the height of the summer sports season, is the time to complete your wardrobe. Even if you don't participate in golf or tennis, you'll be on the sidelines rooting for your pals, and for such spectator occasions you need heat defying costumes. Today's three patterns answer all the demands.

No. 2893 is a supercomfortable model for tennis, with its halter neckline, softly styled bodice and slim but functional lines at the waistline and in the skirt. There's a companion bolero to wear when cooling off after a fast game, and to convert the dress into a street costume. Spanking white is a "natural" for this outfit.

No. 3229 is a grand version of the shorts ensemble. The outfit consists of crisply tailored shirtwaist blouse, plaited, flattering shorts and a buttoned-down-the-front skirt. Plenty of pockets are an asset.

No. 2921 is pretty enough for social occasions, as well as for wear in the grandstand. A gay, flowered print would be effective for the princess lines of this model, which has a square, uncollared neckline and skirt with side shirrings.

Style No. 2893 is designed for sizes 12, 14, 16, 18 and 20 and 36, 38 and 40 inch bust measurements. Size 16 requires 2½ yards of 35 inch material for dress and 1⅝ yards for the bolero.

Style No. 3229 is designed for sizes 12, 14, 16, 18 and 20 and 36, 38 and 40 inch bust measurements. Size 16 requires 3½ yards of 35 inch material for playsuit and 2½ yards for skirt.

Style No. 2921 is designed for sizes 12, 14, 16, 18 and 20. Size 16 requires 2¾ yards of 39 inch material.

Each pattern costs 10 cents, plus 2 cents to cover mailing cost.

For 15 cents buy the summer Chicago Tribune Book of Clotilde Fashions on sale at the Tribune Public Service offices, 1 South Dearborn street and Tribune Tower, 10 cents if ordered with a pattern. Address mail orders to New York address in coupon.

Clotilde is a daily contributor to the Chicago Tribune, offering constructive information to women who make their own things, presenting a fascinating pattern every day of the week.

Order Blank
CLOTILDE PATTERNS ARE 10 CENTS EACH

CHICAGO TRIBUNE, P. O. BOX 537, Grand Central Annex, NEW YORK CITY.

Inclosed find $......... Please send me the Clotilde Patterns listed below:

Pattern No. 2893. Size............
Pattern No. 3229. Size............
Pattern No. 2921. Size............

Write plainly, giving size of patterns desired. Include 10 cents in stamps or coin, plus 2 cents to cover mailing cost [coin preferred; wrap it carefully] for each number.

Name ....
No. and St. ....
City and State ....

Two Shopping Bags

By Ellen Bruce.

It now is the fashionable thing to "tote" one's packages home instead of having them delivered. These two good looking crocheted shopping bags are yours for the making, and the instructions allow a variety of shapes, having directions for both bags. Gay colored string adds to the charm of the bags.

For instructions in crocheting the two shopping bags, No. 1138, send 10 cents in stamps or coin, plus 2 cents to cover mailing cost, to the Needlework Bureau, Chicago Tribune, 220 Fifth avenue, New York City.

Crossword Answer

B	E	S	T	■	S	P	R	E	E	■	B	U	S	T
E	C	H	O	■	P	O	I	N	T	■	E	S	N	E
T	R	A	P	■	O	R	A	C	H	■	R	U	I	N
S	U	M	■	P	I	T	■	O	N	E	■	A	P	T
■	■	R	E	A	L	■	T	R	A	M	P	L	E	S
S	M	O	L	T	■	L	E	E	R	E	R	■	■	■
P	E	C	K	■	D	O	E	■	C	R	O	C	U	S
A	S	K	■	H	E	W	■	W	H	Y	■	O	N	E
T	A	S	S	E	L	■	W	A	Y	■	G	R	I	T
■	■	■	K	A	I	S	E	R	■	D	E	P	T	H
E	N	C	I	R	C	L	E	■	M	E	N	U	■	■
T	A	R	■	T	I	E	■	C	O	W	■	S	E	T
H	I	E	D	■	O	U	T	E	R	■	S	C	A	R
E	V	E	R	■	U	T	I	L	E	■	A	L	S	O
R	E	L	Y	■	S	H	E	L	L	■	D	E	E	D

Have a Fairer Complexion with the Aid of Mercolized Wax Cream

A LIGHTER, lovelier complexion is obscured by the dull, drab, faded outer layer of your skin. Flake off this unsightly cuticle in tiny, invisible particles by using Mercolized Wax Cream, the Skin Bleach and Beautifier, according to directions.

Mercolized Wax Cream, a famous cosmetic for nearly thirty years, has helped thousands of women to realize the beauty possibilities of their complexions. Get a jar now. Start using it tonight to impart a fresher, fairer skin appearance.

USE SAXOLITE ASTRINGENT—for Skin Freshness. As a quick freshener between a hectic day and a gala evening, try tingling Saxolite Astringent. Your skin will feel cooler, fresher, daintier. Saxolite reduces excess surface oil, tightens skin tissue by temporary contraction, and leaves the skin feeling delightfully refreshed. Just dissolve one ounce Saxolite in a half pint witch hazel and use daily.

PHELACTINE DEPILATORY—Takes Hair Off Face. Embarrassing facial hair can be removed quickly and easily with Phelactine Depilatory. Apply it in a few seconds then flick it off and see the hair come out from beneath the surface. Not a cream or powder. Has no offensive odor. Try Phelactine today.

Sold at All Cosmetic Counters

[ADVERTISMENT]

Must Your Daughter Risk Happy Marriage on Half-Truths?

Many a mother, reared in days of false modesty, dreads to "tell her daughter." Little wonder so many young wives unknowingly risk happiness by using over-strong solutions of acids for feminine hygiene which can actually burn, scar and harm delicate tissue.

Today such doubts and unhappiness, such risks are needless. Science has given womankind Zonite. So powerful, it kills instantly all germs and bacteria with which it comes in contact. Deodorizes—by actually destroying odors. Protects personal daintiness. Yet! Zonite is non-caustic, non-poisonous, safe for delicate tissues. Over 20,000,000 bottles bought. Get Zonite at your druggist today.

Free Book Tells Intimate Facts

Frankly written booklet "Feminine Hygiene Today," mailed FREE, in plain wrapper. Write: Zonite, Dept. 338-F, 370 Lexington Ave., New York, N. Y.

Clever Tricks Make Any Room Appear Cooler

Fashions

By Angela

What if there should be an accident:

That, in most families, is the mock worry when referring to lingerie that doesn't quite pass muster in completeness and newness.

We're not anticipating any accidents, but when you see these bits of silk and satin, we can guarantee a rush to the "loop" to restock your personal lingerie department. Summer weather requires many changes.

For cool and sound slumber, don't underestimate the sheer cotton nightie. Blue and white, or red and white, pin stripes give a further cooling effect. The heart-shaped bodice of the gown is trimmed in white rickrack braid. Under $3.

Slacks enthusiasts will appreciate the comfort of the all in one invention which combines brief panties with close-fitting bra top. The back of the bodice is made of a jersey material which provides the stretch and elasticity demanded by active sportswomen.

Real silk! You don't often see it any more. But here is an all-silk slip trimmed in lace around the hemline and the bodice. Still more in its favor is the fact that it comes

in a variety of dark colors, such as brown, navy, and black, in addition to white and pink. Your dark summer sheer needs a matching slip.

Tailored slip requirements are satisfied by the simple, well fitted crêpe slip which may be purchased in black, pink, or white. A small embroidered scallop finishes the top and bottom neatly and daintily. Under $3.

Too often the sheer chiffon negligees are sold only in combination with a matching gown. But here is a separate coat with no such companion. Flattering chiffon in black, red, or opaline makes the negligee. Narrow ropes of chiffon, braided together, fashion the epaulettes and the tie belt.

For information, call Angela, Superior 0200. Mail requests should be accompanied by a self-addressed, stamped envelope.

Pastel Paint, Paper Borders Are Refreshing

By Edith Weigle.

You can do a lot with wallpaper borders and pastel tones of paint to make a room look cool in hot summer weather. A broad wall expanse painted pale green, or off-white, delphinium blue, or pinky-gray tends to make an interior appear larger than it really is, as well as cooler, too. If the room is small a good idea is to paint the woodwork and the doors the same light tone, and if wallpaper is used at all, have it on one wall only. When walls are plain white plaster, or are painted white a beautiful effect is achieved by using a wallpaper border of green ivy as a frame for windows and door, and as a molding near the ceiling.

To make her rather small living room look fresh and serene, a woman we know took down both window draperies and curtains and hung split bamboo roller blinds for the summer months. Over these are very full, floor length draperies she made of white sheeting and on which she appliquéd chintz borders of ivy.

Around the large, unframed mirror above the mantel she applied an ivy wallpaper border. She had the room size rug cleaned and stored till September and on the floor she spread a good looking, inexpensive beige colored fiber rug.

• • •

She, herself, made little shelves in step fashion to fit in the fireplace, having removed the andirons and logs, and she filled these shelves with potted red geraniums and ivy. The banked effect of greenery and blossoms is a great decorative asset to the entire room. Lots prettier than the accordion plaited white fan of paper which so many women use, summer after summer, in the fireplace.

One quite small bedroom we saw recently was furnished in a manner nicely adapted to limited space. The modern beds were of white curly maple which had been bleached to a charming, light tone, and their only decoration was a severely plain border banding of biscuit-toned mahogany. Headboards and footboards were exactly the same height and were squared off.

Because of this even height they could be used end to end, if desired.

• • •

One large chest of the curly maple is divided down the center making two smaller ones, and there is an interesting arrangement of drawers, graduated in depth. A plain rectangular mirror is hung on the wall above.

Walls in this room are painted, except the one against which the beds are placed, which is hung in a flowered paper with a wide border going up the sides and across the top. Bleached mahogany brackets on the plain walls hold pots of philodendron.

Wall to wall carpeting is in very dark gray and textured cotton draperies and chenile bedspreads are in golden yellow.

Railway Mail Auxiliary to Meet on Wednesday

Members of the Chicago Women's auxiliary to the Railway Mail association will gather at 1 o'clock Wednesday in Garrick hall, 64 West Randolph street, for dessert and an afternoon at cards and other games. On the hostess committee will be Mrs. Fred J Billingham, Mrs. Neil Goin, Mrs. Arthur A. Swanson, Mrs. J. I. Johnson, Mrs. Bernard W. Fantz, Mrs. Francis Meehan, Mrs. Harry Teachout, Mrs. Henry Peterson, Mrs. W. J. Hallbeck, and Mrs. G. H. Kenworthy.

Fashions as I See Them

By Judith Cass

The eight boxes in the center of the pavilion at Ravinia Park may be counted on to provide plenty of glamor at the Ravinia Festival's evening performances on Tuesdays, Thursdays, and Saturdays. The **Donald R. McLennans** and their box guests, the **Charles H. Morses** and theirs, and the **Percy B. Eckharts** and their guests maintained elegance at a four star rating one night recently. . . The **Howard Fentons** and the **Sterling Mortons** were with the Morses. Mrs. Fenton was wearing an enchanting, old-fashioned looking gown consisting of a pink silk skirt and a black top, enlivened by a ruffled jabot of the pink. She carried a blue fox jacket. Mrs. Morse and Mrs. Morton were in dashing print gowns, vivid flowers on black backgrounds, and their wraps were of silver fox. . . . Mrs. McLennan and one of her guests, **Mrs. Walter R. Kirk**, were comfortably warm in silver fox, too—it was a chilly evening—but the other feminine guest in this box, **Mrs. Walter Cummings**, braved the coolness, at least during the early part of the evening, with no wrap over her fetching, shirtwaist type, dinner dress. Mrs. Kirk's "up" hairdo is one of the most soigné in the city, and she always looks stunning in formal dress. Not much of her gown except its vivid crimson color was visible at Ravinia, however.

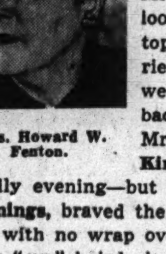

Mrs. Howard W. Fenton.

• • •

An attractive young woman whom navy orders have brought to Chicago is **Mrs. Thomas Sinclair**, who, with **Ensign Sinclair**, is here from Indianapolis, Ind. At the Post and Paddock club one day recently raven-haired Mrs. Sinclair was wearing a pretty beige print dress with a matching wool jacket lined with the print. She was among the guests of Ensign Sinclair's uncle, **Tom Taggart Jr.** of French Lick, Ind. . . . Looking as cool and smart as could be one day recently was **Mrs. James Ward Thorne**, who was wearing a dress of soft, cool, black silk printed all over in white ballerinas. With this charming frock Mrs. Thorne wore a little hat made of starched eyelet embroidery, twisted 'round and 'round into a rosette, and in the center of the rosette was one pink rose. . . . **Miss Marjorie Kimball**, whose war work keeps her busy morning, noon and night, was looking particularly smart, at a meeting the other day, in a blue and white checked silk jersey dress and jacket. The jacket had tuxedo revers of plain blue jersey, and her hat was a fluffy white piqué one with a blue veil. Her shoes and handbag were of blue alligator. . . . **Mrs. Edward J. Kelly**, wife of the mayor, devotes many hours to the Service Men's Center, where her costumes add greatly to the general morale. She sometimes wears a navy blue and white print silk dress with a long coat of navy blue sheer material, and a wide-brimmed hat of navy with a red, white, and blue band. She has another such ensemble in brown and white, but with a short jacket, and with it she wears a big, brown hat.

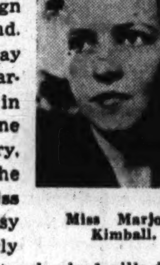

Miss Marjorie Kimball.

• • •

Mrs. Kendall I. Lingle has a summer costume that is cool and smart. The dress is of coarse, natural colored linen, with a geometrically designed belt of brown, and a brown linen jockey cap. Her shoes also are of natural linen, and her handbag combines the linen and brown leather. . . . **Mrs. Sidney S. Gorham**, who wears her hair in an extremely short cut, looks pert and trim in a black and white checked dress with Peter Pan collar and cuffs of white. She is deeply tanned. . . . **Col. and Mrs. Lucius B. Manning's** tall, stunning, middle daughter, **Meredith**, made a story book bride when she was married to **Lieut. Loy F. Peterson** recently in the garden of her parents' Santa Barbara home. Her dress was of white eyelet embroidery with a ruffled skirt and a slight train. The bodice was close fitting. Her flowing veil was of white tulle, attached to a gardenia headband, and she carried white orchids and gardenias. Mrs. Peterson's attendants wore white, too, sheer mousseline gowns, with white headdresses. A note of color was injected into their costumes by their bouquets of pink rhubrum lilies.

• • •

Another stunning bride was the former Marion Oates, who became **Mrs. Thomas Leiter** recently in New York. Mrs. Leiter wore an unusual gown that had a sari of white chiffon, which was fastened to her temples with two clips, ruby and diamond triangles. Mrs. Leiter had wanted just such clips two or three years ago, but her family considered her too careless to wear real jewelry, a fault that parents often find in their young daughters and sons. . . . A young woman who is wearing some jewels now, but who will be wearing magnificent ones in a few years is **Princess Elizabeth** of England. Since the princess' 16th birthday she has been wearing a lapel pin, her monogram in small diamonds. Her mother's favorite ornament continues to be a diamond maple leaf which was given to her on her trip to Canada few years ago. **Queen Elizabeth** and her daughters, the younger one is **Princess Margaret Rose**, wear mother and daughter costumes just as American mothers and daughters do, we hear. The queen is loyal to her long, slim coats, and the girls wear shorter jackets and plaited skirts, but the material and color are the same in all three outfits. . . . **Lily Pons**, the diminutive soprano, wears a size two and a half slipper, and when three inch heels are added, her tiny shoes become almost as tall as they are long. The gold slippers she was wearing for her concert on Friday night in Soldiers' field had three inch heels, but even so the popular songstress looked petite. Her dress on Friday night was a ravishing one of aquamarine moiré. It was made off-the-shoulder style, with a nipped-in waist and a full skirt, held out by hoops. Her dark hair was dressed with a tiara of aqua and orchid colored artificial flowers, and nearly covering her arms were long, orchid colored gloves.

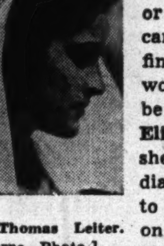

Mrs. Thomas Leiter. [Berns Photo.]

Contract According to Culbertson

By Ely Culbertson.

[Copyright: 1942: By Ely Culbertson.]

In a great many instances, top score on a board at duplicate bridge represents two factors: a slip by one team and excellent play by the other. In the following deal South well earned his "top" despite the fact that he had been assisted by the enemy.

South, dealer.
Match-point duplicate.
Both sides vulnerable.

NORTH
♠ K 10 8
♥ K 7 5 4 3
♦ J 4 3
♣ K 5

WEST
♠ J 7 5 4
♥ 8
♦ K 9 7 2
♣ Q J 10 6

EAST
♠ 9 3 2
♥ A Q 9 6
♦ Q 10 6
♣ 8 4 3

SOUTH
♠ A Q 6
♥ J 10 2
♦ A 8 5
♣ A 9 7 2

The bidding:

South	West	North	East
1 diamond	Pass	1 heart	Pass
1 no trump	Pass	2 no trump	Pass
3 no trump	Pass	Pass	Pass

South chose to bid one diamond rather than one no trump or one club because he anticipated playing the hand in no trump and felt that he would rather have any other opening lead than a diamond. The rest of the bidding was not only orthodox but quite correct. After showing his heart suit, North properly raised the no trump. The contract was justified largely because the diamond bid had discouraged East-West's best defense.

Actually, however, West had a perfectly normal club opening and probably would have made it in any event. The club queen was taken by the king and declarer made the proper play of a low heart, away from the king toward his own J-10-2. [The only position of cards that would make a lead toward the king advisable was the A-Q blank in the West hand and declarer logically decided that this was too remote to play for.] East was of great service to the declarer when he put up the heart queen on the lead from dummy. But tho this was a decided slip, it is to be doubted that most declarers would be able to take full advantage of it. The club eight was returned and declarer merely covered with the nine, losing to West's ten-spot, but creating a club position that prohibited West from continuing the suit.

West had become a bit suspicious about South's opening diamond bid and now boldly attacked that suit by leading the deuce. East's ten-spot was allowed to hold, declarer hoping that East would feel it necessary to return another club. That is what happened. East did return his last club and declarer promptly won with the ace. The heart jack was now laid down, and when West showed out, East properly held up the ace, also permitting the ten-spot that followed to hold the trick. This was a bit embarrassing to declarer. The fulfilling tricks were in sight but not yet established. Declarer could not afford to overtake his own ten of hearts because that would be establishing East's ace and nine. Hence it was vital to reach dummy twice—once to establish a heart trick and the second time to reach it for cashing. There was only one chance, and declarer promptly acted on it. He played his low spade and when West played low, put in dummy's ten-spot. When it held, he was home. He forced out East's heart ace, after which he cashed the spade ace, entered dummy with the spade king, and made his fulfilling trick with the established seven of hearts.

It is curious to note that the contract still could have been defeated [even after the earlier defense errors] if West had been a superplayer. On declarer's play of the small spade to dummy, West could have shut out the extra entry to dummy by deliberately playing the spade jack. Now declarer's own A-Q of spades would have blocked out dummy's second spade entry, and while the heart trick would have been established, it never could have been reached for cashing.

Bridge Problem.

NORTH
♠ Q 9 8
♥ 9 8 5
♦ —
♣ 8

WEST
♠ J
♥ —
♦ 10 9 6 5 2
♣ J

EAST
♠ A 5 4 3
♥ —
♦ A 8 7
♣ —

SOUTH
♠ K 10 6 2
♥ —
♦ K Q J
♣ —

Hearts are trump and South leads. North-South are to win six tricks against any defense.

Solution: South leads a diamond, which North trumps. North leads spade queen which East ducks, but South overtakes with the king and leads another diamond, which North trumps. North leads another spade. Again East ducks, and South wins with the ten, leading a third diamond. This North trumps and leads one more spade.

East now wins and South makes a trick with the six. If East wins the first or second round of spades he establishes the suit for South.

An article by Mr. Culbertson appears in the feature section of The Tribune each weekday.

Gift of Money Is Poor Taste and Impersonal

By Helen Bartlett.

"This is the gift-givingest era! Every time somebody is invited to a party she wants to know if she should bring a present. Office workers are forever taking up collections to remember the boss on the anniversary of something or other."

This is quoted from an article we wrote about a year ago in an effort to discourage the practice, which seems to us to be getting beyond control. The motive is a generous one, and we don't disapprove generosity, but there is a time and place for it.

• • •

This week we are not concerning ourselves with the proper occasion for gift giving so much as we are with the appropriateness of the gift itself. It is the question of money. There are occasions when a gift is appropriate, some when it is almost an obligation. But when a gift IS in order we think it should NOT be money, either cash or check. Between very intimate friends or members of a family it may be permissible because, in those cases, motives are well enough understood so that offense could not be taken.

There is a certain ugliness about money. It is difficult to give and difficult to receive. I'm afraid that too often it is the lazy man's way of disposing of his obligations. Rather than setting himself down to think of the very thing that would be most useful and most appreciated by the recipient, he sits down and writes a check. Sometimes it is a problem to hit upon the thing that is just right.

• • •

But it shows ever so much thoughtfulness and care and friendly interest if the trouble is taken to make a selection personally. And a gift that carries with it some of your personality means so much more to the individual. Such a present is a constant reminder of the donor, and if the recipient has any human qualities at all that is a pleasant experience and one that makes the present ever more dear.

Besides the fact that money as a gift is not good taste, too often it buys nothing. By that I mean it fritters away. The check is cashed and one dollar buys groceries and another buys shoes for the baby until eventually there is nothing left and the person who should have been benefited has nothing except the momentary pleasure of having had a few extra dollars in her pocket. Unintentional, but true.

All of this can be avoided if, when you have to give some one a present, you take the time and trouble to select the appropriate gift for the person you have in mind. And avoid the money gift, both because it is bad taste and because something of your own selection gives more pleasure to the friend on the receiving end.

Why must the hostess at a bridal shower select her guest list with greatest care? The answers to this question and many others about the etiquet of bridal showers are given in the booklet, "The Bridal Shower," by Helen Bartlett, Tribune etiquet editor. On sale at the Tribune Public Service offices, 1 South Dearborn, and Tribune Tower. Price, 2 cents. Postpaid, 3 cents.

Lydia Davenport Married to Lieut. A. P. Janosik.

Miss Lydia Ruth Davenport, daughter of Mrs. Esther Newton Davenport, and Lieut. Anthony Phillip Janosik of Chicago were married on July 24 in the Fort Sam Houston post chapel in Texas. After a trip to Houston and Galveston, Lieut. and Mrs. Janosik will be at home in San Antonio, Tex.

Miss Donnelly Reports:

By Antoinette Donnelly.

[Copyright: 1942: By News Syndicate Co., Inc.]

Styles in mouths have changed very little since 1874, when the great French cosmetician, Dr. A. Cazenave, said: "Lips, to be pretty, should be neither too thick nor too thin, and of an incarnate vermillion." This description also spells perfection in 1942. However, not all of us are born with ideal features, and it is the methods of attaining them that have changed since Dr. Cazenave's day.

Lip rouges to match and agree with every complexion, and every costume, and to go with your eyes and hair have been on the market for many years. Even in the possible impending reduction of cosmetics for the duration of the war, lipstick certainly will survive. Colors may be fewer, but there still will be enough to harmonize with all faces and clothes.

Butterfly Quilt Design

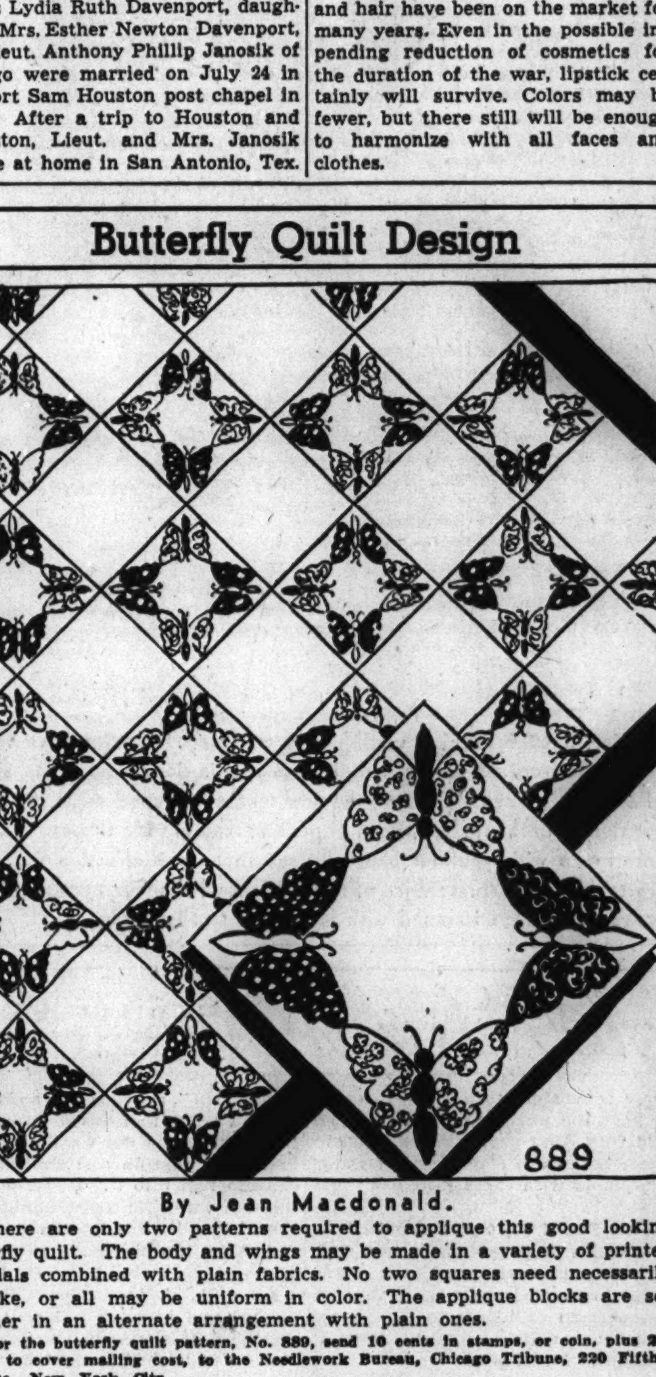

By Jean Macdonald.

There are only two patterns required to applique this good looking butterfly quilt. The body and wings may be made in a variety of printed materials combined with plain fabrics. No two squares need necessarily be alike, or all may be uniform in color. The applique blocks are set together in an alternate arrangement with plain ones.

For the butterfly quilt pattern, No. 889, send 10 cents in stamps, or coin, plus 2 cents to cover mailing cost, to the Needlework Bureau, Chicago Tribune, 220 Fifth avenue, New York City.

The Stamp Collector

By Richard McP. Cabeen

Mr. Cabeen will answer questions about stamps, except concerning values. Do not ask where stamps may be sold, as the Stamps and Coins advertising section adjoining contains offers to buy and sell. Inclose a stamped, self-addressed envelope for reply.

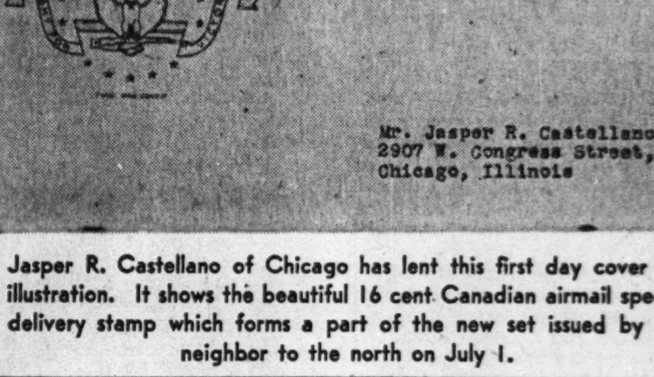

Jasper R. Castellano of Chicago has lent this first day cover for illustration. It shows the beautiful 16 cent Canadian airmail special delivery stamp which forms a part of the new set issued by the neighbor to the north on July 1.

In a recent issue of THE CHICAGO TRIBUNE it was mentioned that the army postal service which was set up during the first World war included some 172 offices, located principally in France. All these offices were branches of the New York City postoffice and any mail directed to one of the A. P. Os. was ordinarily marked in the care of the New York postmaster. All were established during a period of a little more than 18 months.

The reader may judge the vastly greater scope of operations in this second World war when he learns that more than 200 army post offices have been established in foreign lands during the last few months as branches of the Seattle, San Francisco, New Orleans, Miami, and New York postoffices.

The first numbers allotted were in the low 800 series and covered the "lease-lend" bases and nearby occupied portions of Greenland, Iceland, etc. No attempt was made by the postoffice department to conceal the locations of these offices. Following the attack on Pearl Harbor and the subsequent declarations of war, the transfer of troops to various places outside the continental United States began and numbers were assigned to handle the mail of each contingent. The location of these A. P. O's. is a military secret and care should be taken not to publish any facts which would connect an army postoffice or any unit of the army organization with a definite location. These locations are sometimes mentioned in letters, but should be treated as confidential even tho this information has been passed by the censoring officer.

In addition to the army postoffices of the army base forces and the United States army postal service, there are many land establishments of the marine forces which are designated by the name of the unit only. These may move about from time to time and it will not be possible to compile an accurate list of locations of such offices until after a history of operations has been written.

The general run of naval postoffice branches are on board ships of war and the large number of these is being augmented daily by new commissionings. The domestic camps and forts of all branches of the service add almost a thousand names for the collector of war material. They may be branches of a postoffice, or stations or even complete postoffices if too far removed from an existing postoffice.

In every case it is important for the collector to obtain his postmark as early as possible, for in war some vessels will be lost and there is a possibility that some base might eventually be taken by the enemy. The domestic establishments are likely to remain in place for some time, but there has been considerable name changing and many of the postmarks will be scarce in years to come.

Since it is no longer possible to send philatelic covers to naval or military offices for postmarks it will be necessary for the collector to correspond with someone in the establishment, or to obtain covers from those who have friends in camp.

The Precancel Stamp society, national organization of collectors of precanceled stamps, will hold a two day business meeting on August 29 and 30, at Hotel Sherman. The determination to limit the scope of the annual convention was reached thru a referendum of the members. There will be no exhibition, banquet or other entertainment, but bourse facilities will be provided for those who wish to display the new models to out of town buyers.

The program for the annual convention of the Society of Philatelic Americans which will be held at Detroit August 19-23 shows that this society will go ahead with a full size program at this annual meeting regardless of the suggestion of the director of transportation.

The location of the convention is the Detroit-Leland hotel and registration of members and guests will start at noon, August 19. The initial session will open at 4 p. m. with an address by Peter Wigle, assistant postmaster of Detroit. There will be a convention postoffice with a Pitney-Bowes metering machine in operation.

Business sessions will start on Thursday, August 20, at 10 a. m. and continue at intervals until the session is concluded. Between times there are various meetings of auxiliaries, associated organizations, etc., such as National Federation of Stamp Clubs, Visiting Firemen, Footloose Filatelists, the Polish Stamp club, etc. An auction for the benefit of the American Red Cross will be held at 3 p. m., Saturday, August 22. The final meetings to be held on Sunday are the Philatelic Writers breakfast and a session of the International Postal Slogan society.

Information regarding bourse tables may be had by writing to Benjamin A. Nevison, 754 West Grand boulevard, Detroit, and details of the exhibition by addressing A. M. Livingstone, 3623 Brooklyn avenue, Detroit.

Missouri philatelic roads will converge on Sedalia August 22 at the stamp exhibition at the Missouri State fair. The show will be under the personal charge of Tillie M. Bratten of Sedalia, and entry blanks and other information may be obtained by writing to her. There will be meetings of the Missouri Philatelic society and the Missouri Precancel club as has been the custom for many years and a banquet on Saturday, August 22. Exhibits which have been entered in the display will be judged on Sunday, August 23, and will remain on view until the close of the state fair, August 30.

The first day sale of the 3 cent "Win the War" stamp at Washington July 4 totaled 576,456 copies, amounting to $17,293.68. The covers receiving the first day postmark reached a total of 191,168. Many collectors called at the philatelic agency for their first day purchases where selected copies could be had and the sales at that department amounted to 294,568 copies out of the total mentioned above.

It appears that a sheet of unperforated $20 documentary revenue stamps overprinted "Series of 1940" was discovered in the internal revenue office in Washington, where stamps are sold to collectors, and its sale created a new variety as well as a furor among collectors who did not care to invest $40 for an unsevered pair. It is unfortunate that this newly established agency for the sale of revenue stamps to collectors allowed such a transaction to take place. The "Series of 1940" stamps had been recalled and were obsolete before this little bureau ever saw the light of day, and as a matter of fact no $20 red revenue stamps of this variety had ever been on sale to the public in any form. Now it becomes necessary for the Scott catalog to list a minor variety of an unissued stamp.

Let us hope that the next cripple of this sort that wanders into the agency feeling its way with a red-tipped white cane will turn out to be a $1,000 value so that the smart money will really mean something to the revenue department. The name of Harold L. Ickes appears among the purchasers of the stamps, and it is only a coincidence that the stamps are in the same unperforated form as the famous Farley issues which gave Mr. Ickes no end of trouble. There can be no other connection, since the Farley stamps were unfinished stamps taken from the first printings before they had been perforated while these revenues appear to be plate proofs which some clerk picked up and sold.

The Bulletin Board.

Sunday, Aug. 2—10 a. m. to 6 p. m., West Suburban Stamp bourse, Olympic building, 6138 West Cermak road.

Monday, Aug. 3—7:30 p. m., Green Bay Philatelic society, room F, YMCA, Green Bay, Wis.; 8 p. m., Fort Dearborn Cover club, 422 North Leclaire avenue; 8 p. m., Suburban Collectors' club, Green Shutters tearoom, 61 South La Grange road, La Grange; 7:45 p. m., Evanston Philatelic society, Ridgeville Community center, Ridge avenue and Seward street; 7:30 p. m., Harrison Park Stamp club, fieldhouse, 18th and Wood streets.

Tuesday, Aug. 4—8 p. m., Ogden Hill Senior Stamp club, 6405 South Hermitage avenue; 8 p. m., Roosevelt Philatelic society, Grand Crossing park fieldhouse, 76th street and Ingleside avenue; 7:30 p. m., Commonwealth Edison Philatelic society, room 1540, 72 West Adams street; 8 p. m., Gateway-Ravenswood Philatelic society, 1920 Irving Park road; 8 p. m., Calumet Philatelic society, Hammond Technical High school, 231 Russell street, Hammond; 8 p. m., Glen Ellyn Philatelic club, Community house, Glen Ellyn, Ill.

Wednesday, Aug. 5—8 p. m., Austin Philatelic club, Town hall, Central avenue and Lake street; 8 p. m., Wabash Valley Stamp club, Terre Haute hotel, Terre Haute, Ind.; 8 p. m., Rockford Stamp club, Brown's Business college, 319 West Jefferson street, Rockford; 7:30 p. m., Hamilton Park Adult Stamp club, fieldhouse, 72d street and Normal; 8 p. m., Lake County Philatelic society, Waukegan; 7:30 p. m., Quad City Stamp club, Peoples Power company auditorium, Rock Island; 8 p. m., Chicago Coin club, Hotel La Salle.

Thursday, Aug. 6—7:30 p. m., Appanoose Stamp club, Minckler's studio, Centerville, Ia.; 8 p. m., South Chicago Stamp club, YMCA, 91st street and Houston avenue; 8 p. m., Postage Stamp bourse, 22d floor, 188 West Randolph street; 7 p. m., Halsted Street Church Philatelic club, 1935 South Halsted street; 8 p. m., Twin City Stamp and Coin club, Whitcomb Sulphur Springs hotel, St. Joseph, Mich.; 7:30 p. m., Chicago Philatelic society, Atlantic hotel; 7:30 p. m., Sterling Stamp club, YMCA, Sterling, Ill.

Friday, Aug. 7—7:30 p. m., Decatur Philatelic society, Art institute, Decatur; 7:30 p. m., Belle City Stamp club, YMCA, Racine, Wis.; 8 p. m., Chicago Precancel club, Hotel Sherman; 7:45 p. m., Beverly Hills Philatelic society, 10410 South Maplewood avenue; 8 p. m., Gary Stamp club, YMCA, Gary, Ind.; 7 p. m., Hamilton Park Juvenile Stamp club, fieldhouse, 72d street and Normal boulevard; 7:30 p. m., Midwest Philatelicians, 1931 West Madison street; 8 p. m., Lincoln Home Collectors' club, Abraham Lincoln hotel, Springfield.

Saturday, Aug. 8—3 p. m., station DHFC stamp chats, from the Cicero-Berwyn Philatelic society.

[ADVERTISMENT]

Take Off Ugly Fat with Grapefruit Juice Recipe

Use this home recipe to help bring back alluring curves and graceful slenderness. Follow the easy way endorsed by many who have tried it. Here is a recipe that can be used inexpensively at home. It's easy — no trouble at all and pleasant. Contains nothing harmful. No laxative drugs. Wonderful results may be obtained quickly. Now you may slim down your figure and lose pounds of ugly fat without back-breaking exercise or starvation diet. Just get six ounces of powdered Zo-Lon compound from your druggist. Stir two teaspoonfuls in a glass of grapefruit juice at mealtime. Money-back guarantee. You can get Zo-Lon compound from most druggists, including Stineway Stores, Service Stores.

Stamps and Coins

WOW!—$10 WORTH OF FUN FOR ONLY 10c; 500 FOREIGN STAMPS, unsorted and unpicked [mostly on bits of paper], just as received from the church missions and other sources: Africa, So. America, Australia, China, Philippines, Dutch Indies, and other countries are represented; includes a few commemoratives, airmails, and stamps cataloguing up to $25c or more each! The biggest package of fun in stampdom—and you might find something really valuable! Price only 10c to serious approval applicants! ! Money back if not delighted. JAMESTOWN STAMP CO. Dept. No. 11. Jamestown, N. Y.

POSITIVELY SENSATIONAL—Our offer of Scott's latest $4.00 International Stamp Album, containing 36,000 Illustrated descriptive spaces; Scott's 1942 Standard $3 Catalogue "Philately's Encyclopedia"—Both given to applicants for foreign approvals becoming regular customers! TREASURE ISLAND STAMP SERVICE, Vista, Calif.

FREE-FIGHTING FRENCH
NEW 1942 MINT ISSUES of CAMEROONS, EQUATORIAL AFRICA, NEW CALEDONIA AND OCEANICA—a spectacular offer to serious new applicants requesting approvals! Send 3c postage. INTERCITY CO., D7, Port Washington, N. Y.

GIANT PACKET—136 all diff. from Africa, South Amer., South Sea Is., etc. Includes two scarce unused U. S., 25 different British Col., $4 and $5, high values U. S. Nicaragua air mail; many others; total catalog price over $1! Everything for only 5c to approval applicants. Mystic Stamp Co., Dept. 35-A, Camden, New York.

FREE—Your choice of any 10 stamps from our first U. S. Approval Selections plus Illustrated 1942 U. S. Price. Check list. This generous offer made to introduce one of the finest selections of U. S. Approvals ever offered. Cosmopolitan Stamp Co., Dept. C, 1457 Broadway, New York.

Beau. Stamp Collection
Private party and extensive traveler is forced to sell carefully assembled worldwide collection of stamps. For appointment Address S J 452, Tribune.

LARGEST SELECTION PENNY STAMPS. Fill your collection at low cost. Serious collectors are cordially invited to come in and choose their needs or a jumbo book of 500 will gladly be mailed on approval. EWING, 109 N. DEARBORN, CHICAGO.

U. S. Nos. 65, 157, 205, 209, 411, 627, 10 others, 25c. Approvals accompany. Horace Paine, Westport, Conn.

CASH FOR rare coins.—Silver or gold. ALSO stamp coll. and accumulations. BEN'S, 72 W. Washington. Ground Floor.

JUST bought big accumulation of U. S. and foreign air mail, blocks, etc. Items up to $200. Garden City Stamp Co., 68 W. Wash'n.

STAMP MAGAZINE—13 weeks, 10c. Chambers Stamp Weekly, Kalamazoo, Michigan.

COLLECTIONS—Special or general. See E. W. Brady, 111 W. Jackson.

CASH for stamps—Walter Emerson, Room 1500, 7 S. Dearborn-st. Central 1988.

WE BUY STAMP COLLECTIONS. Stamp Auction Serv., 58 W. Wash., R. 205.

HIGHEST prices paid for collections and accumulations. Lincoln Stp. Ex., 3033 Lincoln.

Vacation Time Can Develop the Child's Talents

Wise Parents Supply Him the Materials

By Gladys Huntington Bevans.

[Copyright: 1942: By News Syndicate Co., Inc.]

Vacation time is a boon to teen-age children whose school year, with its plethora of homework and the early hours they must keep, leaves them less leisure than they would like or could use. Of course, vacation is for them a time for carefree fun, and also a time for doing nothing. But besides that, it can provide them with leisure to do many interesting things they love to do. Boys and girls with a talent or some very special interest can indulge it to their hearts' content, and not only enjoy it but profit by it in the long summer days.

But it may be that, for some reason, your children have never known how to use their leisure. Perhaps they've been aimless, or addicted to the radio, the movies and reading as their only diversion. In that case you may have to encourage them, get them started by suggestions, or by supplying them with materials for some interest you know they have.

I've been planning this subject for a vacation article, and, thinking I might augment my own ideas on the subject, I sent for a pamphlet by Karl S. Bernhardt, put out by the Institute of Child Study, University of Toronto, Canada. It is, in substance, what I have written before on this subject, but you might enjoy the suggestions made in some one else's words.

• • •

First, we will list and describe some leisure activities:

1. Sports, games, athletics. The list of activities that comes under this heading is a long one. Gradually the idea is gaining ground that the athletics and sports of school children should be those which will persist for a long time and be a valuable asset for the individual after he has left school. Therefore, rather than an emphasis on games such as baseball, hockey, and football it is suggested that such sports as swimming, skiing, skating, riding, golf, tennis, badminton, and fencing might receive a greater emphasis in the school age period.

2. Group games, games of skill, cards, checkers, croquinole, and so forth. Many a home is made happier by the presence of a variety of these games which all the family can take part in. Besides the pure enjoyment of such activities and the skills developed, there are opportunities for learning to win and lose gracefully which are rather important.

• • •

3. Handicrafts, building and construction. There is nothing quite as satisfying as making things. Wood, leather, metals, plastics, clay, paper, yarn, cloth, linoleum, are some of the materials for construction. A place to keep the materials and tools, and a place to use them and some help and encouragement all are needed. Mastery over materials can be a very healthful outlet for the child's desire for power and success.

4. Collecting stamps, coins, match folders, and so forth.

5. Art, sketching, painting, modeling, carving, and so forth. Many a happy and profitable hour can be spent by the child in expressing himself in some form of art.

• • •

6. Photography. From the modest beginning of taking a few "snaps" to the intricate processes of developing, printing, enlarging pictures there are many stages of complexity.

7. Music. Phonograph records, family orchestras, occasional concerts, a judicial use of the radio all are aids to musical appreciation and music production as a leisure time activity.

8. Dancing, if not spoiled for the child by too much formalization, can be a happy form of expression as well as an aid to coördination and poise.

9. Reading opens up great new worlds to the child and can be one of the most satisfactory forms of leisure time activity. Altho the child needs some guidance in what he reads, he should not feel that the adult is selecting what he reads or imposing his standards of what is worth reading on him. He should develop his own standards of criticism.

• • •

10. Dramatics. There are a number of ways in which the school age child can satisfy his desire to be an actor. There are marionettes and puppets, as well as the staging of an original play by young authors and actors. . . .

11. Astronomy. A small telescope, charts of the heavens, and simple books on astronomy are all that are needed if the child is fortunate enough to have a person or friend who can share the interest with him.

12. Cooking. Both boys and girls may be interested in the production of culinary masterpieces, and the rest of the family can enjoy the results. . . .

13. Gardening. There are many thrills in caring for growing things.

14. Exploring nature. This is a leisure time activity that can be an endless source of joy.

15. Pets. Every child should have pets, and should help to care for them.

Thru the Looking Glass

—By Eleanor Nangle

American ingenuity has outwitted priorities. As a substitute for the now scarce hairpin, there's a new spiral, plastic ring, coiled to fit the head. It's simple to arrrange a wide variety of coiffures over the band, which not only holds the hair firmly, but is pretty enough for ornamentation.

"Priorities" is a big bad wolf, all right, but American ingenuity is saying "boo" right back at it.

Consider the case of hairpins. They are getting scarce, but does one of our largest manufacturers curl up in a fit of despondency? Indeed not! The firm has bounced up with a substitute for hairpins that's really something.

• • •

It's just a round ring of spiral plastic, coiled, with lots of spring in it. It's in red, white, blue, and crystal, and there's a brown model coming up in the future. What you do is simply slip it on and use it, as your hair arrangement might dictate, for head decoration and the useful purpose of holding up your hair! Your hair curls over it, where you want it to be curled up.

It's extremely inexpensive, and we found it adaptable to dozens of hair styles, particularly useful on these warm days for keeping hair coiled smartly up off the neck. It can hold a pompadour firmly, too. You have to play with it to work it into the whims of your own hair arrangement, and you'll be surprised, agreeably, at how serviceable it is, both in its rôle of hairpin substitute and hair ornament.

• • •

One trick, either for an ingénue or an exotic, is to frame the entire head with the plastic band, with hair held up off the forehead, ears, and neck. Then fluff the hair forward a little, in the effect shown in the center sketch. Another, if you wear your hair coiled up smoothly all around your head, is simply to roll the hair around the headband. It will stay firm and smooth and there will be no pulling of the little strands when the band is adjusted or removed.

Another good idea with this, if the hair is long enough for a rather large knot in back, is to arrange the head band in a figure eight, with a ribbon at each end. Tie the ribbons, making a bow high in the front. Fold the hair over the band, crossing it so that its knot follows the lines of the figure eight smoothly. This is quite attractive.

You'll find, as you play with the band, that all sorts of ideas will present themselves. The band needn't be completely concealed. As an ornament, it's pretty chic.

—

[For information, telephone Eleanor Nangle, Superior 0200, or write to her in care of the Chicago Sunday Tribune. Please enclose a stamped, self-addressed envelope for written reply.]

Crossword Puzzle

ACROSS

1. Get the better of
5. Lark
10. Sculptured figure
14. Reverberate
15. Indicate with finger
16. Serf
17. Pitfall
18. Plant of genus Atriplex
19. Devastate
20. Total
21. Cavity
22. Least whole number
24. Likely
25. Genuine
27. Treads heavily
29. Two-year-old salmon
31. One who ogles
32. Measure
33. Deer
34. Spring flower
38. Inquire
39. Chop
40. Interrogative pronoun
41. Single thing
42. Pendant of fringe
44. Method
45. Sand
46. Former German ruler
48. Profundity
49. Surround
52. Bill of fare
53. Sailor
54. Even score
55. Reduce to humility
56. Place
59. Hastened
61. External
63. Cicatrix
64. Constantly
65. Useful
66. Too
67. Depend
68. Explosive
69. Legal paper

DOWN

1. Stakes money
2. Beige
3. Irish floral emblem (pl.)
4. Spinner
5. Ruin
6. Wine
7. Inlet
8. Request to repeat
9. Dominion of provincial governor
10. The jujube
11. Customary
12. Take potshots at
13. Marquees
21. Fondle
23. Corundum
26. Deer
27. Golf mound
28. Paid athlete
29. Quarrel
30. Plateau
31. Base
33. Good-tasting
35. Minute mass of protoplasm
36. Single thing
37. Son of Adam
39. Core
40. Armed contention
43. Snow runner
44. Tiny
45. Military title (abbr.)
47. Detective
48. Moisture
49. Anaesthetic
50. Ingenuous
51. Fishing basket
52. Nightshade
55. Small room
57. Luxury
58. Walked upon
60. Uninteresting
62. Cravat
63. Mournful

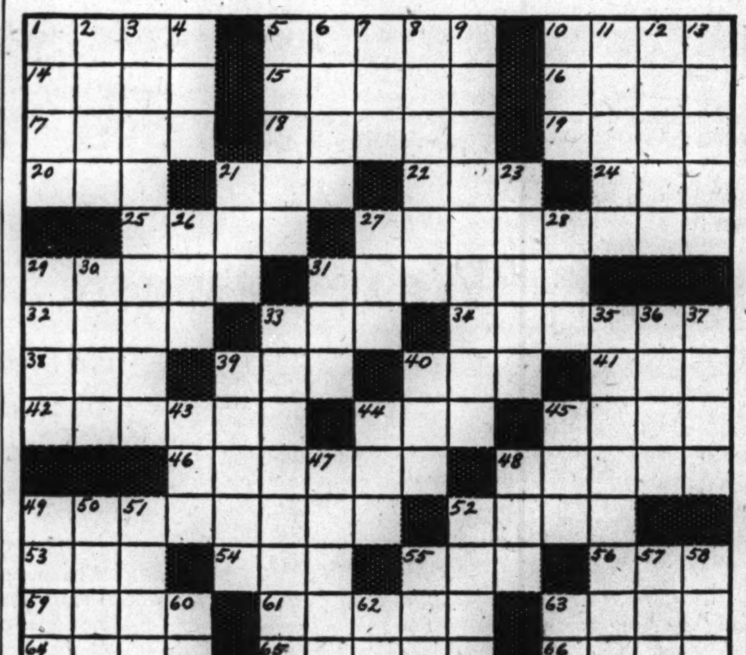

(Answers on page 5.)

On the House

By Louise Bargelt

There's a potent little spot remover for annoying grease and oil spots which attach themselves to wallpaper or fabrics, clothing, upholstery, or draperies. . . . This comes in a 35 cent can and is of a puttylike consistency. . . . You apply it to the spot while it is still slightly moist and, when it has dried to a whitish powder, it can be brushed off with a cloth. . . . The best policy is to apply this as soon as the spot appears, for, if the spot is an oldish one, it may take several applications of the remover to put it to rout. . . . The manufacturers claim this remover will not affect the color or design of a wallpaper pattern.

* *

And, while we are on the subject of "spots," there are simple, home made remedies which can be tried for ink spots, water spots, and alcohol and milk spots when they have appeared on a varnished, waxed, or shellacked surface which is not stain resistant. . . . Where the blemishes are serious, the work should be given to a professional unless a home dweller is proficient at the task of refinishing a wood surface.

* *

Recently introduced: Black-out blinds for domestic use which permit some ventilation without escape of light. . . . This type of unit is manufactured so it will fit any standard double window sash up to a width of 42 inches. . . . This unit looks like a Venetian blind but cannot be lowered or raised. . . . A window frame holds inverted U-shaped louvres of black cardboard, set at an angle to permit the passage of air but not of light. . . . In case of warning the ventilator can be slipped in the lower sash and held there by cup hooks.

* *

[For further information on above items, please send stamped, addressed envelope to Louise Bargelt, Home Builders' Editor, The Chicago Tribune.]

Cooking Editor Quotes Views Anent Rations

By Mary Meade.

[Copyright: 1942: By The Chicago Tribune.]

Not long ago I printed a letter from an Indiana woman who complained that her sugar ration was insufficient, that she could no longer include desserts in her defense worker husband's lunchbox. I was somewhat surprised at the tone of the letter, for it seemed to me that most of the women with whom I had come in contact had found the sugar ration sufficient, or had been able to make adjustment to it without much difficulty. I asked for other reader opinions of the situation, and got them.

The letters poured in thick and fast. At first I thought the typical reaction was one of disagreement with the reader, for most of the letters said that the writers had all the sugar that was necessary. Then I began to get letters from farm women, and their side of the story was quite different. I'd like to quote briefly from a few of these letters [many of them were long ones].

"It is not unusual for a farm wife to can 300 to 400 quarts of fruit each summer. City people can't understand how a farm family can consume so much during the winter. If they could only see the appetites that long hours of manual labor out of doors work up! We have crabapples, apples, and pears which require a lot of canning sugar to make them palatable. The ration surely does not go very far." This letter came from Wisconsin.

From an Iowa farm wife: "Here in the country every family does its own baking. There's no time to run into the bake shop when canning is to be done or hay brought in. We can 200 quarts of fruit, which can't be prepared without sugar."

• • •

An Illinois farmer's wife writes: "Hurrah for the Indiana woman who wasn't afraid to speak out. She isn't in the minority. We don't want to be thought unpatriotic, but those of us who bake and can, need more sugar. I normally used several hundred pounds a year, as I did all my baking and canned over 500 quarts of fruit, vegetables, pickles, and jellies. We have always had extra help for harvesting, other help by the day, and lots of company. Sirup and honey cost too much to use to replace very much sugar.

"People who never have canned are getting their canning sugar, while those of us who have always canned find that the little bit we can get by driving 10 miles to town is totally inadequate."

• • •

After reading more letters of this kind I think an appeal should be made to families which don't need all the sugar they get to share it with families such as these which need much more. I'm sure that some adjustment will be made for these farm families. Some authorities even think that the end of sugar rationing is in sight.

Here are a few other quotations from reader letters.

A nurse is author of this communication: "The letter complaining about sugar rationing has bothered me all day. We were discussing just this thing at a party Sunday and everybody agreed that the allowance is more than we would ordinarily buy.

"I know from experience that hard working people get thru the day better if they eat cereal for breakfast. I have worked very hard as a nurse in contagious disease hospitals and I found that I could notice a great deal of difference in energy on the days when I had no cereal. I wonder if the writer's husband uses nuts, raisins, and cheese in his lunch box. They not only finish a meal well but 'stick to the ribs.' Sugar is soon burned up, but proteins and fats last all day."

• • •

"I was surprised at that attitude," writes another woman. "In our 26 years of married life I never have had more sugar on my pantry shelf. I have passed up at least two coupons because I began to feel that I was hoarding. My husband, too, is doing defense work seven days a week. Tell the other woman she should give her husband a good breakfast, starting out, and put a few candy bars into his lunch pail for more energy. I'm afraid she's taking this situation too seriously."

Another Chicago reader whose husband is a defense worker insists that she has plenty of sugar for pies and other desserts. She writes:

"He usually takes two desserts in his lunch and carries fresh fruit, too. His work is hard and hot and takes a lot out of him, but his lunches are always adequate."

• • •

"That letter must have been from a very selfish person with no dear ones in the army," another writes. "I thought at first that I couldn't make out very well with one-half a pound per person. Being of Swedish parentage, I always have baked and cooked a lot, using great amounts of sugar. I have cut down on its use all around and we feel much better. My doctor tells me that we get all the sugar we need in everyday foods, such as fruits and vegetables.

"I have a letter from my aunt in Sweden telling of their strict sugar rationing, but she didn't complain. If my cutting down on certain things will make more materials for our boys to end this horrible war, and bring them home sooner, I'll do it gladly and I'm not the only one!"

Ladies of Isabella.

Father O'Connor council of the Ladies of Isabella will meet tomorrow at the Better Home Making institute, 14 East Jackson boulevard, for dinner and cards.

Gay Nineties Embroidery

By Nancy Cabot.

These amusing Gay Nineties motifs will be the "talk of the town" when embroidered on towels, cocktail napkins, or wall pictures. These figures are ideal for embroidered gifts. The hot iron transfer pattern contains 16 motifs, which measure from 1⅓ by 1¾ to 4 by 4½ inches.

For the hot iron transfer pattern of the Gay Nineties motifs, No. 517, send 10 cents in stamps, or coin, plus 2 cents to cover mailing cost, to the Needlework Bureau, Chicago Tribune, 220 Fifth avenue, New York City.

Lady of the House

August and Dog Days.

In August I invariably begin to sag. The tired old house and garden kind of sag with me. The windows need polishing and the curtains look limp and discouraged. So many places should have fresh paint. Dried leaves begin to drift down from the trees, and flower stems begin to lean and lop.

Aunt Ella tries to comfort me by saying it all looks kind of restful—like a woman who has given up the struggle against looking her age.

Well, maybe. At least lots of things seem to be resting. Quite a few hollyhocks got so tired they lay right down flat. Perhaps that's a good idea. Guess I'll try it. It's a long time since I've had a good look at the sky, lying supine.

It changes one's view. Reminds there is a top to our garden. A nice blue and white and gold ceiling . . . graceful patterns of green and brown and gray . . . birds and butterflies sailing about up there . . . silken winged seeds . . . clouds gently weaving new patterns.

Did I get a whiff of mignonette just now? Something in the vagrant hot wind? Some balmy gust not from the city's heat and dust. Some breath of peace from a cool green glen. Or just a fluff of memory.

Silver Spun.

The tenuous thread of a lovely thought
Spins like silver into space,
Unending there until it's caught
In the eager lines of a living face.

The meshes of a net are thrown
That ever it shall find its own.
Spun like silver into space:
A shining thought—
A lovely face.

—Frances Lyke Frick.

Distraction.

A robin finds a tidbit,
A sparrow finds it too—
He flies down by the robin
And says, "I'll dine with you."

"You think so!" says the robin,
And takes it in his bill.
He flies across the lawn with it—
The sparrow follows still.

And so the thing goes on and on—
All I can do is look.
I wish that one would eat it—
I'd like to go back to my book!

—Norma M. Rankin.

Several flower gardens that have been taken over by vegetables this year are still fighting a stubborn guerrilla war. Here and there, clusters—or just one or two—of poppies, pinks, cornflowers, daisies, larkspur, have escaped the spading and hoeing and weeding and made a determined stand for their own way of life. They remind me of old Bohemian gardens where white and scarlet poppies hobnobbed with the lowly potato, and vivid cornflowers graced the rows of curly kale.

I always liked that kind of garden. There beauty and utility each give to the other and thus enhance their own. The vegetables are decorative, many of the flowers edible, and both good neighbors to each other.

Philosopher's Choice.

A poor Persian philosopher once said,
While musing as he sauntered on his way,
"These coins are all I have to buy me bread;
But I've seen flowers of vivid flame today.
I'll buy a bloom and think myself well fed.
Thru fields Elysian joyously I'll stroll;
For what is it to hunger for mere bread,
Of beauty I shall never starve my soul."

—Katharine Isabelle Dignum.

Summer Showers.

I love that scene, so pretty,
In village, town or city,
When Nature steps from out the summer showers.

She waves her leafy tresses,
The while the wind caresses,
And wipes the raindrops from the greens and flowers.

The air is permeated
By sachet God created;
It's tonic to my soul, that oft is riven.

And so, because dear Nature
Reflects our bleast Creator,
My love for her is praise to Him, in heaven.

—Jewel McCabe Brennen.

Beanies and Beanies.

My first acquaintance with the "beanie" was some years ago, when it was just a plain knitted masculine skull cap, warm and snug. Since it has been taken over by the ladies, it has grown fancier and fancier. The latest one I saw was just like one of those frilly crocheted "lamp mats" of Aunt Ella's with a drawstring to pucker it up into a cap.

Illinois nut is another name for pecan. Did you know it?

M. M.

Home Owners' Queries

Elgin, Ill.—[To the Home Building Editor].—Is it hard to "spatter" floors the old Colonial way? We want to give a floor in a den this treatment. —J. L.

Answer: No, the process is quite simple. We'll be glad to send you full directions, on receiving a stamped self-addressed envelope.

Chicago—[To the Home Building Editor].—We have heard of shower-heads manufactured from a plastic material. We are in need of replacement of some old ones. Whom shall we see? —Mrs. K. Smith.

Answer: See your local plumbing contractor or firm handling plumbing supplies.

Chicago—[To the Home Building Editor].—What can we use to give a basement a fire retardent ceiling? —Fred S.

Answer: You can plaster ceiling—metal lath and plaster; or nail plaster boards to underside of beams, or fire retardent insulating boards. See a plasterer or a lumber or house material dealer.

Bettina Bedwell Says:

The most significant changes to be found anywhere in our wartime fashions will go into fur coats for the coming winter. For the first time in fur coat history, the makers of these most desirable units of our wardrobes are going to make coats that will be sized to American womanhood "as is," not as a dreamer of fair women sees it. This is thanks to the government survey, made last spring, which turned up the truth about the average woman's build. And these great masses of the women have been, for years and years, buying fur coats built for the small minority of the tall and willowy.

The prevailing fur coat silhouette this new season will be loose, but with shoulders, necklines, and length and sweep carefully cut to suit the woman who is neither tall nor slender. And there also will be fitted coats that, believe it or not, will flatter the bodylines of those who have a hipline girth of 40 inches.

True Sisters Order.

Lincoln lodge of the United Order of True Sisters will hold its summer assembly at noon Wednesday in the Belmont hotel, with Mrs. Albert Maling presiding.

DAR Striving to Correct a False Report

Mrs. William H. Pouch. [Tribune Photo.]

Like the proverbial snowball, increasing in girth as it rolls merrily along, misapprehension of a news report issuing from their last continental congress has rolled up a heroic headache for the Daughters of the American Revolution. At the society's headquarters in Washington, D. C., the president general, Mrs. William H. Pouch, took action last week to dissipate it.

A proposed new design for the field of the American flag is the kernel about which the misunderstanding has grown. Mrs. Pouch declares, in a public statement that "the Daughters of the American Revolution oppose any change in the Stars and Stripes." For emphasis she adds: "The American flag is the most beautiful flag in the world, and any change in design, even tho the slightest, is unthinkable."

• • •

During the last continental congress of the society, held here in May, the proposal for a new arrangement of the stars in the flag was advanced by Miss Dolly Breitenbaugh of Independence, Mo., who circulated cards among the delegates presenting her plan. It was her suggestion that the stars symbolizing the 13 original colonies be arranged in a circle on the blue field, and that the other states be represented grouped around them in constellations, in the order of their admittance. Congress, she pointed out, had never approved the design of the present flag. Miss Breitenbaugh urged that the DAR pass a resolution in favor of her design, but the congress took no such action.

The incident was correctly reported in The Tribune.

Some other published reports led to the erroneous belief that the plan had the support of the DAR.

• • •

Mrs. Pouch explains: "One of our important committees is that for the 'correct use of the flag.' We endeavor to teach all citizens the correct way to display this glorious banner of freedom, how to salute it properly, and how to show our love and respect for it.

"Any member who advocates any change in the flag does so as an individual and her views do not represent those of the national society, Daughters of the American Revolution."

In a letter to all state chairmen of the correct use of the flag, the national chairman, Miss Elizabeth M. Barnes of Washington, states: "Let us all understand that the national society, Daughters of the American Revolution, does not, never has, and never will, countenance the suggestion for any change in the present arrangement of the stars and stripes, in our beautiful flag of the United States of America."

• • •

Local chapters received with enthusiasm last week an announcement from Mrs. Pouch of the appointment of J. De Forest Richards of Chicago to the advisory committee of the national DAR, the policy formulating body. Mr. Richards' wife has been regent of the Chicago chapter, largest unit in Illinois, and one of the largest in the patriotic society, and she is strongly supported for the state regency, which will be vacant at the expiration of Mrs. Otto H. Crist's term in office in the spring. Mrs. Crist is from Danville. Mr. Richards is president of the National Boulevard Bank of Chicago.

Chicago Woman's Club to Have a Poetry Meeting

The Wednesday meeting of the Chicago Woman's club this week will be given to poetry and community singing. Mrs. Samuel Verner Robuck, in charge of summer activities, plans to present three local writers of verse, Ida Caruthers Merriam, Florence Crocker Comfort, and Marcia Masters, each of whom is to read from her own poetry. Mrs. Merriam is the president of the Illinois League of American Pen Women, and the club claims Mrs. Comfort, poet and playwright, as a member. Miss Masters is the daughter of the poet, Edgar Lee Masters.

In the order of business, Mrs. George A. Schmidt is scheduled to give a brief report on the club's "sweets for service men" drive.

The program is set for 11:15 o'clock, after which there will be lunch, and cards, and games later in the club lounge, with Mrs. Charles S. Pratt on hostess duty.

NEW VITAMIN DISCOVERY BRINGS AMAZING RESULTS!

Science points the way to astounding pep, vitality, healthy nerves and vigor with new High Potency Vitamin B Complex Capsules—BEX-PLUS. Take one a day!

There's plenty of clinical evidence that such symptoms of fatigue, sleeplessness, nervousness, neuritis, poor appetite, loss of strength and skin disorders may be the direct result of an insufficient intake of the important Vitamin B Complex . . . one of the most common vitamin deficiencies in adults. The daily use of one BEX-PLUS capsule will help correct and prevent these symptoms when they are due to the lack of Vitamin B Complex. BEX-PLUS will give you a sense of well-being that will make you wonder. In Chicago BEX-PLUS capsules are sold at all STINEWAY DRUG STORES. BEX-PLUS are the Highest Potency B Complex capsules advertised in Chicago. *No other vitamin product can make that claim.*

'This Is Army' Makes Showman of Uncle Sam

By Burns Mantle.

NEW YORK, [Special].—Your Uncle Samuel is having his experiences as a showman. As the bossman of Irving Berlin's "This Is the Army," whichever way he turns he is subjected to disturbing temptations. The fact that he can make no decision by himself, but must call in a committee of high army executives to help him, does not make it easier.

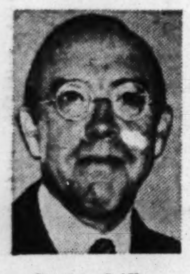

Stanton Griffis.

The latest offer to bother Samuel is one made by Stanton Griffis of Madison Square Garden, Paramount Pictures, and other high powered enterprises. Griffis wants Sam to move his army show from the Broadway theater, where it is the outstanding hit of the east, to the Garden where, he says, it could quadruple its receipts.

"This Is the Army" is now playing to a capacity gross of around $47,000 a week. In the Garden, insists Griffis, it could draw $200,000 a week. Also, it could play to huge crowds at prices ranging from 25 cents to $2, and these, points out the promoter, are the crowds that would benefit from the stimulation of army success, on the home front as well as on the battle front. At the Broadway it costs from $1.10 to $4.40 to see the soldier show, if you can get in without the aid of a speculator.

• • •

At this writing Uncle Sam's board of advisers is considering the Griffis offer. Berlin has agreed to have a look at the Garden the first of the week, and to talk with Griffis' engineers, who have a plan for ripping out the seats at one end of the amphitheater and hanging scenery over a portable stage. He will make his report, accompanied by his personal recommendations, to the high-ups, and then we'll see what happens.

A few weeks ago an offer was made to Uncle Sam by a firm that sells beer to pay $10,000 a week for a radio version of "This Is the Army." This was to have been a weekly program and was to have drawn not alone on the personnel of the Berlin stage detail, but on new and recently available air wave talent from all the army camps as well. This item would have added an additional $130,000 to the army relief fund, and might have been easily organized, but the head men said no. Nice money for a worthy cause, they said, but it would have had its disruptive features, too.

Confusions and misunderstandings were certain to result from any plan adopted for the selection of talent, and the frequent taking of service men away from their appointed army tasks or training would be a bad thing for the services as a whole.

• • •

Meantime, an additional four weeks has been granted by the war department for the New York engagement of "This Is the Army." It will complete its local run on Aug. 29 and then start a cross-country tour, ending in California, where the show will be filmed.

It may be that the Madison Square idea will have some effect on that tour, whatever happens to it on Broadway. Instead of being booked in the largest available theaters in the towns visited, it is possible that civic auditoriums will be hired and refitted for the engagements.

There seems to be no doubt in any one's mind about the continued popularity of "This Is the Army." At the Broadway the lines of ticket buyers begin forming as early as 9 o'clock in the morning and there is seldom a break from then until closing time.

• • •

I suppose we will go on to the end of our days thinking of success in terms of dollars. The army spends billions and collects millions thru its fund raising enterprises. No stated amount startles us. The cyphers, at any rate, all look alike, sorta blurred. The American Women's Voluntary Services blocked off a party area in 52d street the other night and gave a bond selling block party. Fifty-second street is lined with night clubs and all the clubs offered their entertainers for the program.

Of course, the affair was a riot, starting after 9 and continuing until 3 in the morning. There was a roped off space for dancing, but the ordeal was a hot one and the dancing generally terrible. The shower of war savings stamps which were accepted in payment for dances, however, was prodigious. The sale of bonds by high powered and impressive speakers mounted and mounted. Many of the transactions were in cash, too. Early in the evening a reporter asked the woman chairman of the sales division what she thought the intake would amount to. "About half a million," she said, quite confidently. "We had $300,000 pledged before we let the crowd thru the ropes."

• • •

The party went on. One celebrity followed another. One impressive sale after another was announced. Toward morning, the reporter got around to Mrs. Charles Berns, who was in charge of the rally, and asked her what her estimate of receipts would be. "We'll probably net $1,000,000," she said, wiping the perspiration from her face. Last I heard, they were still counting.

When Berlin's offer to stage "This Is the Army" was approved, it was estimated that, if the show proved a good one, the receipts would net the army relief fund $600,000 or, maybe, $750,000. These figures were shortly boosted to $1,000,000, and no one mentions the army show now without estimating that, what with touring profits and picture profits, the net profits for the emergency relief fund eventually will total $3,000,000. We may have been maligned as a nation of dollar chasers, but we certainly are money minded.

• • •

The Negro actor and his success in the theater popped suddenly into the news last week. William Saroyan had something to do with it when he announced that he had engaged Canada Lee for a part in one of the plays he is to try next month. This drew attention to the fact that Lee still is playing the unhappy Bigger Thomas in "Native Son" and that the success of that somewhat sensational melodrama continues—continues, I am convinced, by reason of its deeply human qualities and the inescapable significance of the social problem which it exposes. In its tours, "Native Son" has returned to many theaters three and four times, and never fails of the audience response expected.

Canada Lee.
[Talbot Photo.]

The day of the Canada Lee engagement the Theater Arts magazine for August reached the stands. This is devoted to an exhaustive study of the Negro's recent successes in the American theater. It points an amazing advance from the day, less than a half century ago, when the Negro was accepted in legitimate theaters only as a member of Negro minstrel troupes.

• • •

In the last 20 or 30 years playgoers have permitted their admiration to expand from Negro minstrels thru outstanding musical comedy companies such as those of Williams and Walker, to impressive dramas such as Paul Green's "In Abraham's Bosom" and the Greenwright "Native Son." An able text by Edith J. R. Isaacs, editor of Theater Arts, serves as an eloquent reminder of what the Negro actor has accomplished with Eugene O'Neill's "Emperor Jones" and Marc Connelly's "The Green Pastures." It is a far cry from "Shuffle Along" and "The Blackbirds of 1929" to the current triumph of the Hayward-Gershwin "Porgy and Bess," and it is a definite talent that will have come full circle when Paul Robeson, starting humbly with his fine voice in vaudeville and in the London "Show Boat," appears as the Moor in "Othello" in Princeton later this summer, with Uta Hagen as his Desdemonia. He already has played the rôle successfully in London.

NEWCOMER AT THE CHEZ

This youngster, Al Bernie, is competing with such veterans as Benny Fields and Jack Cole for the honors in the current revue at the Chez Paree.
[Bruno of Hollywood Photo.]

Saroyan Explains His Boasts About 'Get Away Old Man'

Not long ago the prolific William Saroyan announced the completion of what was then his latest play, in the following terms: "My new play finished this Sunday — six days — is called 'Get Away Old Man.' I think this one is a lulu, and a Saroyan departure, so to speak. It is still warm, but the warmth comes out of most of the contemporary negatives; crookedness, dishonesty, dissimulation, or lying, bad hearts [not medically], and so on—and yet, withal, it is Saroyan, and warm. We'll all see. I have publicly bragged [I began the bragging when only the first act was written] that the play would probably be my second play to get the Pulitzer item and the Critics', too. I did it for the fun of it, and for the effect bragging has on my work—makes me get out of a tough spot by working hard and writing better than I need to, ordinarily. Also, it keeps me at my table, writing. If bored, I've got to wait, not drop it. It is incredible what a braggart is liable to write just to transform foolishness to prophecy."

Shumlin Acquires Option on Book by Vladimir Pozner

Herman Shumlin has taken a year's option on the dramatic rights to Vladimir Pozner's novel, "The Edge of the Sword." Lillian Hellman, author of "Watch on the Rhine," suggested the move, for she is anxious to make a dramatization. The novel deals with the last days of France before the fall of Paris. The author, a French journalist and fiction writer, served as an army chauffeur during the heart rending period when thousands of refugees aimlessly clogged the roads of France, not knowing where they were going.

Mr. Shumlin also holds the rights to two other plays. Robert Ardrey, author of "Thunder Rock," has a new script, as yet untitled. Frances Goodrich and Albert Hackett have made a dramatization of E. P. O'Donnell's "The Great Big Doorstep."

Campus Modes by a Co-ed

By Carolyn Ramey.

If the sophisticated side of your nature is tired of casual summer things, it's high time to look into the possibilities of a dark dress that is both cool and autumn-fashioned. Such a frock is, I believe, the model I've concocted for today's showing. It has the time-honored and figure-flattering princess lines, with buttons all the way down the front. Add a deep and frilly collar, and cuffs to match, and you have a forward looking summer frock that's a special winner for "dates."

It's the sort of dress, too, which is especially appropriate for social engagements with service men on leave, because it's simple enough to be an ideal foil for their uniforms, at the same time maintaining a high standard of femininity.

Style No. T-8782 is designed for sizes 12, 14, 16, 18 and 20. Size 16 requires 3¼ yards of 39 inch material, with ½ yard of 39 inch contrasting and 1½ yards of lace edging.

Order for Campus Modes.
CHICAGO TRIBUNE, P. O. BOX 414, Grand Central Annex, NEW YORK CITY.

Inclosed find $............... Please send me Co-Ed Pattern listed below:

Pattern No. T-8782.

Name ....
No. and St. ....
City and State ....
Size ....

Write your name and address plainly on dotted lines, giving size of pattern you want. Please make certain that your name and address are written correctly and clearly. Include 15 cents in stamps or coin, plus 2 cents to cover mailing cost [coin preferred], wrap it carefully, and mail your order to the address given above.

Book Informs Army Wives on Conduct

By Doris Blake.
[Copyright: 1942: By News Syndicate Co., Inc.]

The mothers, wives and sweethearts of the millions of American men now being called into the services face a plan of life entirely different from any for which they had been prepared when war was declared. This is the reminder for women in a book called "The Army Woman's Handbook" [Whittlesey House], compiled by Clella Reeves Collins, wife of Col. Carter Collins, who has lectured to women at hundreds of army posts under army auspices.

Every wartime separation involves, among other things, dozens of financial and legal problems, Mrs. Collins explains, and many of these are of so special a nature that they do not even occur to the persons directly involved, least of all at the time when they can be most easily solved.

• • •

Mrs. Collins' informative book outlines the important steps to be taken for the protection of the wife and family before separation and afterward, on which every army woman should be fully informed. A better understanding of their rôle as army wives is presented by Mrs. Collins, and invaluable hints on essentials necessary for their protection during the struggle which faces us all.

Mrs. Collins stresses the importance of putting affairs in order. Menfolk must be persuaded to cooperate in this respect. The advice, coming from an army woman, gives it sound, practical value. For putting his house in order before his departure for the service, your man's mind is freer and his morale better with the knowledge that he has done everything possible for his wife and family.

• • •

There are certain family provisions for emergency orders or leave-takings that must be arranged now, regardless of present conditions. First of these, Mrs. Collins tells, is the allotment, and, second, the power of attorney, both of which must be ready at any time for filing, in case the husband leaves upon short notice. After these have been attended to, the essential list should be attended.

In list of essentials to be filed in the safety deposit box, Mrs. Collins names:

Arrangements for allotment of pay; power of attorney; original and copy of last will; addresses of attesting witnesses and directions for probate; original marriage and birth certificates of affidavits thereof; deeds to house or other property at [address] with tax, water and rent receipts, insurance policies and all other papers; personal property list, title to automobile, record of securities in deposit vault, which should be registered in name of husband and wife as joint tenants with right of survivorship or as tenants in common.

• • •

These are only a few in the 22 clause list, but give you an idea of details to attend which may not occur to you. Gratuities and pensions are gone into thoroly and transmitted to you by Mrs. Collins in simple, readable form. Women's property rights are explained. The book is so meaty with information for our army women that nothing seems to have escaped Mrs. Collins' attention and experience. She inducts the new army wife into secrets of her man's army career success in which she plays a vital rôle. She stresses the virtues of simplicity as the social keynote, of being herself and of being friendly, and of the social amenities that must be observed for a pleasant life in army circles.

"It is particularly true in the service that a wife can make or break her husband. A wife who is tactful, courteous, and pleasant in her social relations, one who, if she finds conditions not to her liking, knows enough to remain silent, is of great assistance to any officer; one who, on the contrary, is spiteful, dictatorial, and constantly critical of officers, their families, the conduct of affairs on the post, and the commanding officer, or who otherwise finds fault materially, injures her husband's reputation as well as her own.

"Numerous instances are on record in which an officer's efficiency has been discounted heavily, where he has failed to achieve positions of trust and distinction, and even where transfers have been made, entirely because of the fact that the wife was indiscreet in her speech or showed too plainly a lack of knowledge of military customs, ordinary social customs, or customs of good breeding."

Actor's Equity Has Many Members in U. S. Armed Forces

The roster of Actors' Equity members in the armed services grows apace. Here is a list of some of the better known actors now in active duty, many of whom have played in Chicago in recent seasons: Wesley Addy, Frederic Bradlee, Jackie Coogan, Stephen Courtleigh, Owen Davis Jr., Frederic DeWilde, Douglas Fairbanks, Phillips Holmes, Edward M. Hyans Jr., Stephen Ker-Appleby, Burgess Meredith, John Merivale, Ralph Magelssen, Douglas Montgomery, Winston O'Keefe, David Orrick, Leonard Penn, Emmett Rogers, Hiram Sherman, Ezra Stone, Lawrence Tibbett Jr., Philip Truex, and O. Z. Whitehead.

Butterworth Will Have Role in New Musical.

Charles Butterworth, last seen in Chicago last fall in the unsuccessful "Western Union, Please," will have a main rôle in a new musical, "Count Me In," which opens in Boston Sept. 7.

"Here comes DADDY"

"Watch him smile when we tell him how little it cost to furnish your room!"

• Are you looking for bargains in rugs, furniture, or appliances? You will find scores of values offered in the Home Furnishings and Furniture and Household Appliances columns in the Tribune want ad section. Watch the money-saving opportunities offered in these columns.

"I'M ON THE JOB AGAIN!"

"When Jim joined the army, I got a job at once thru a Tribune Help Wanted ad."

Regardless of the kind of job you want, you will find it sooner by reading the employment columns in the Tribune, which prints more than twice as much Help Wanted and Employment Agency want advertising as all other Chicago newspapers combined. The job you want may be offered in the Tribune today. Turn to the want ad section now.

"WE GOT WHAT WE WANTED!"

"A home of our own was only a dream until we started reading the Real Estate want ads in the Tribune."

Are you planning to buy a home? Make the Tribune your guide to values. You will be far more likely to get what you want because the Tribune prints more real estate want advertising than any two other Chicago newspapers combined.

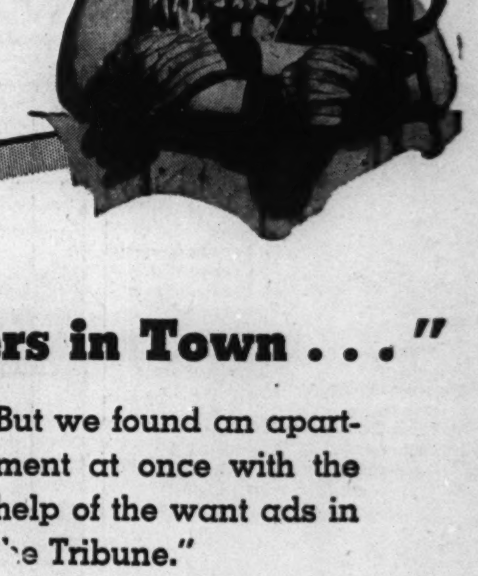

CHICAGO TRIBUNE
SERVING CHICAGO FOR 95 YEARS

"We're Strangers in Town . . ."

"But we found an apartment at once with the help of the want ads in the Tribune."

The Tribune prints more Apartments to Rent want advertising than all other Chicago newspapers combined. Because it lists apartments by locations in the city and suburbs and by numbers of rooms, you can easily find an apartment of the size you want, in the location you prefer, and at the rent you want to pay.

CHICAGO TRIBUNE WANT AD SECTION

Part 3 | Metropolitan Section

Chicago Sunday Tribune

THE WORLD'S GREATEST NEWSPAPER

Neighborhood News, Churches, Clubs, Schools, Radio Programs.

W

AUGUST 2, 1942.

FINE LIVE STOCK TO VIE IN ELGIN FAIR

WAR EXPECTED TO BRING ADDED WELFARE CASES

Center Aids Mother and Her Baby.

BY MAURINE MYERS.

[This is one of a series of stories on the war's effect on the city's charitable institutions.]

Baby buggies are parked three deep along the front of the building, and the neighborhood knows this is the afternoon the Infant Welfare station is open. Small boys and girls come from blocks around to press their noses against the screen door, and watch the fascinating display of babies inside.

The babies, enthroned on their mothers' laps, are waiting their turn for examination and weighing. Some sit placidly watching as if deeply interested in all that goes on. Others kick and yell at the top of their lusty young lungs, voicing their objection in no uncertain terms.

Over on the high table along one side of the big room, a few mothers are dressing the children who have already been examined. They talk softly and seriously, addressing their remarks to their six week old infants, who gaze back as if they understood what was being said.

Babies Are Weighed.

A kewpie doll come to life bounces out of the examination room. She was a good girl when the doctor examined her, she explains. Mama gave her a penny for being good, and now she's trying to find a place to spend it.

One by one the babies are called to the weighing table. There an attendant manages the scales, while the mothers focus all attention on keeping the wriggling infants from falling off the tray which holds them.

In a few minutes, the mothers are summoned to the cubicle where the doctor presides. Before him is a detailed history of each youngster visiting the station. Its birthday, a graph showing its gain in weight, a list of any past illnesses or irregularities—everything is there in black and white for the doctor to study.

Get General Checkup.

He asks the mother for a few simple questions about the baby's diet, its habits, and its general health. He checks its heart, looks at its teeth, and makes a few measurements of the older children. A few babies wriggle under the cold stethoscope, but most of them lie quietly, tangling their fingers in the papers on the table.

The doctor recommends an increase in feeding, a change in formula, more sunshine, or whatever his examination has disclosed the baby needs. Clipping some formulas to the case history file, after adding the data obtained at the current conference, he sends the mother and child on to the nurse.

The nurse interprets any suggestions the doctor may have made. She tells Mrs. Jones why it is better to give junior only a small amount of orange juice and have him finish it, than to give him a large amount and have him leave some. She makes an appointment, and later in the week will stop by to show Mrs. Smith just how the vegetables should be prepared now that Cynthia is old enough to be taking strained carrots and beets. She promises to mention to Mr. Roe that his wife is not yet strong enough to do the heavy household work, in spite of the fact that she looks her normal self again now that the baby is two months old.

Nurses Visit Homes.

The women and the babies leave and the nurses scurry about to straighten things up. In a few days there will be another session, with another group of mothers and children. Meanwhile, there are dozens of home visits to be made to see that mothers get all the help they need in preparing formulas, and in general care of their infants.

That is the work done by the South West station of the Infant Welfare society of Chicago. It is also the work done in five other Infant Welfare stations on the west side. During the first six months of this year, these six stations cared for 3,509 individuals, including infants to 1 year old, preschool children from 1 to 6, and prenatal care for mothers. The largest number attended the Maxwell center, 1335 Newberry avenue, with 874 individuals listed. Second largest was the Jane Addams station, 1334 Taylor street, with 704 cases. Others included the Ashland station, 1759 14th place, 563; Mary Crane station, 820 Cabrini street, 503; South West station, 1830 Cermak road, 467, and Burlington, or Dvorak park station, Cullerton and May streets, 398.

The South West station, handles an average amount of cases. Two nurses who are stationed there are Mrs. Isabel S. Hammond and Miss Marguerite Harmeling. Two conference periods for infants and preschool children each week, are scheduled on Mondays and Thursdays from 1 to 3 p. m. A conference for prenatal mothers is held Tuesday from 1 to 3 p. m.

War Brings New Cases.

The pinch of war has not been felt acutely at the South West station. In most instances, wage earners in the families it serves are in defense industries, and were deferred

[Continued on page three.]

Downers Grove Gymnasts Learn to Enjoy Upside Down Flying

Girls as well as boys enjoy "upside down" flying, an acrobatic stunt made possible thru the aid of a trampoline owned by the Gymnastic club of Downers Grove High school. Practice on the apparatus continues thru vacation days. Watching Shirlee Dourlain "sail thru the air with the greatest of ease," left to right, are Dean Gordonier, Marguerite Jones, O. R. Barkdoll, instructor; Marguerite Davidsmeyer, Jean Naramore, James Wilbur and Frances Dungan. Novices are said to be able to turn a somersault in the air within five minutes after being helped by the spring net.

TRIBUNE Photos by Julius Gantier.]

Combatting the law of gravity, Shirlee joyously casts away inhibitions that earth bound human beings have harbored thru the centuries. Army camps utilize the trampoline to prepare air corps candidates for better co-ordination of the nerve centers as required in aviation.

Jean Naramore, left, and Frances Dungan find that somersaulting in the air widens and strengthens the vision, an ideal exercise for the plane pilot whose life may depend on stunt maneuvers.

James Wilbur gets a birds-eye view of the Barkdoll back yard while Dean Gordonier stands on guard below. It will be Dean's turn next.

(Story on page 3.)

Air Cadet Has Hero to Copy in Own Father

Christopher W. Keane has a distinguished service cross. He also has a King George medal, and the Order of the Purple Heart, and several other citations. But he's not so proud of these medals as he is of his son. Young Matt Keane enlisted not long ago in the naval air corps. He's stationed now at the preflight training school at Iowa City, Ia.

Christopher W. Keane.

The Keane home is at 5456 Potomac avenue. Besides Chris, Mrs. Keane, and Matt, there are Bill, 18 years old, Irene, 15, and Margaret Ann, 13.

It isn't surprising that the eldest of the Keane offspring should snap into action when he felt his country needed him. It does seem strange that he chose the navy, however, since his dad was an infantry sergeant in the last war. But his reasons are part of the story behind those citations which hang on the wall in Chris Keane's study.

Avenges Two Yanks.

The deed which won the DSC for Chris Keane took place on July 4, 1918. He was stationed with the medical detachment of the 131st infantry, near Hamel, France. Two stretcher bearers sent from his unit failed to return to their base with wounded, and Chris was sent to see what had happened.

Matthew F. Keane.
[Root photo.]

When he found them, they were dead, killed by German snipers. The wounded man they had been carrying lay helpless where they had dropped him. Infuriated, Keane carried out a one-man assault, captured the two snipers, and forced them to carry the wounded American from the field to a waiting ambulance.

For this he was awarded the King George medal, presented by King George himself on Aug. 12, 1918. A few months later he was given the DSC, on Oct. 1, 1918.

Saves Another Group.

One other time during the summer he had occasion to repeat his performance at Hamel. Stretcher bearers sent out to gather up the wounded became hopelessly lost amid the thick smoke of bursting shells. Chris Keane went to their rescue, was able to locate all the bearers, and direct them safely back to their base.

It was little more than a week after he had received the DSC that Chris Keane suffered the wounds which necessitated amputation of his right leg. On Oct. 10, 1918, he was stationed with a unit in the Argonne

[Continued on page three.]

With AMERICA'S FIGHTERS

John David Tennert, 29, son of Mrs. John Tennert, 1842 South Springfield avenue, was chosen honor man of his company recently at the U. S. naval training station at Great Lakes. Tennert was formerly a school teacher, and later an inspector in the General Motors corporation defense plant in this city.

John David Tennert.

He enlisted as a seaman, first class. Thru a series of aptitude tests given the 130 men of his company, he was selected to attend one of the navy's service schools upon graduation from training a few weeks ago. He graduated from St. Ignatius High school in 1932, and continued his education at Loyola university. He holds a bachelor of arts degree.

Pvt. Harold J. Rushford, son of Mrs. Helen Rushford, 1305 South 57th avenue, Cicero, has been promoted to corporal at Fort Sill, Oklahoma, and has been selected to attend signal corps officer candidate school at Fort Monmouth, New Jersey. Upon successful completion of the three month course, he will be commissioned as a second lieutenant.

Pvt. Harry J. Walsh, 4950 Washington boulevard, has been assigned to Fort Benjamin Harrison, Indiana, where he will receive his basic training in the finance department school. He was employed with Arthur Andersen and company, Chicago public accounting firm, prior to his entrance into the service on June 11.

Henry F. Heckman, son of Mr. and Mrs. H. T. Heckman, 4258 Maypole avenue, recently was promoted to sergeant at the army air forces technical school at Keesler field, Biloxi, Miss.

Edward W. Seeger, 7210 Oak street, River Forest, has enlisted at Patterson field air depot, Fairfield, O., for training in ground work with the army air forces.

Thaddeus S. Nocek of Cicero, now stationed at the army air force basic flying school at Cochran field, Macon, Ga., has been promoted to staff sergeant.

Lieut. Robert Charles Horak, 3432 Ardin avenue, Hollywood, has reported to Selfridge field, Michigan, for active duty. The son of Mr. and Mrs. Charles William Horak, 3418 Arden avenue, Hollywood, Lieut. Horak was graduated from the officer candidate school at Camp Lee, Virginia, on July 15. He was stationed as an enlisted man at Fort Cronkhite, California, from June 15, 1941, to May 2, 1942. He is a graduate of Brookfield High school, and attended Purdue university.

Lieut. William Frederick Stewart of Brookfield was recently commissioned at the U. S. army air force advanced flying school at Mather field, California. With two other men from Illinois, he received his wings as aerial navigator, and his job will be to keep the bombers on the right course.

Lieut. W. F. Stewart.

Three west side men recently began the airplane mechanics course at the army air base at Lincoln, Neb. Upon graduation, they will be rated as fully qualified airplane mechanics, and will be assigned to a permanent air force squadron for active duty. The men are Edmund A. Wojanowski, son of Mrs. Helen Wojanowski, 1725 12th street; Paul John Kupka, son of Mrs. Marie Kupka, 1533 South Pulaski road; and Aloysius J. Heitz, son of Mr. and Mrs. Joseph Heitz, 2513 Congress street.

Two west side men were in the first group of fledgling glider pilots to leave the Randolph Field reception center recently for preliminary training schools thruout the country. They were Pvt. Ernest R. Jones, 170 North Lockwood avenue, and Pvt. Richard J. Clark, 728 South Cornell avenue, Villa Park.

River Forest Church Will Hold Picnic Wednesday

The second picnic-supper of the summer will be held Wednesday by the members of the River Forest Presbyterian church. Families attending bring their own food and utensils, the church furnishes coffee and milk.

WATER QUEEN TO REIGN OVER GARFIELD PARK CARNIVAL THIS WEEK

Miss Garfield Park and her two ladies in waiting will be chosen during the water carnival to be held at Garfield park swimming pool, 375 North Hamlin avenue, Wednesday and Thursday evenings. Three trophies will go to the trio selected by the judges as the outstanding bathing beauties of 1942 on the west side. Harold Baer, who sponsored the beauty contest in 1941, is now in the armed forces, but his brother, Arthur Baer, will carry on this year. He will be assisted in the judging by four other residents of the community.

The committee, headed by Leonard J. Sterling, park supervisor of recreation, announces 15 events are in preparation for the water carnival. The committee includes Walter H. Buescher, Mrs. F. C. Lambert, Fred Bossier, Frank Conley, Adolph Rabausch, August Trottman, John Knaffle, George Darmody, William Del Frank, Evelyne Hall, Dorothy Dodson, Mary Jane Kent, Arthur Baer, Raymond Hynes, Fabian Kardes, Capt. C. F. Cooney, Frank Von Arx, Mrs. P. J. Stoll, Frank Arado, and Joe Wilson.

Opening with the singing of "America," the program will include such events as a nightshirt relay, back stroke race, milk bottle drinking race, breast stroke race, casting exhibition, match lighting ceremony, beauty parade, exhibition of fancy diving, life saving demonstration, free style swimming race, comedian diving, military ballet, and a fire dive.

Women Climax First Aid Work by Giving Blood

(Picture on page 2.)

A group of 39 young women, many of Italian parentage, gathered last week in a restaurant for dinner. They ate, and sang, and laughed — just as any group of women might at a monthly meeting. But there was something about this assembly which made it different from an ordinary club.

Dr. Eugene Chesirow.

Each woman present wore a tiny strip of adhesive tape on her arm, just below the elbow. A few hours earlier, each had donated a pint of her blood to the American Red Cross.

That gesture of the Midwest Patriotic group, as they call themselves, was not born of sudden impulse. For the last six months the group has studied diligently, first on the primary Red Cross first aid course, later on the advanced course. The donation of those 39 pints of blood seemed to them only a natural and fitting climax to their training.

Doctor Is Guide.

Guide for the group, and instructor in first air classes, has been Dr. Eugene J. Chesirow. Other sponsors of the class have included Roland Libonati, Commissioner Peter Fosco, and Mrs. Rena Maritote, who serves as president of the group. They entertained at the dinner honoring the women for having completed the course.

There were 54 women enrolled in the primary course when it was opened several months ago, and of those, 44 were graduated. A group of 30 asked for the advanced course. The blood donors included those 30, as well as nine from the primary course who did not take the advanced work.

Completion of the advanced course was an achievement for many of the women, who had not had the opportunity to complete grammar school educations. The usual two hour class periods often lengthened into four hours while the women studied and listened to Dr. Chesirow's lectures—but they finished the course with flying colors.

Study on Street Cars.

The business girls studied their textbooks on street cars and elevated trains, on their way to jobs in factories and offices.

When the time came to donate blood the working girls took the day off, the housewives left their families in the care of a neighbor—and the entire group went to Red Cross headquarters together. Dr. Chesirow had made an effort to obtain the Red Cross mobile unit, but the club was too small to be given that service.

Studying first aid and donating

[Continued on page two.]

West Siders Are Named to Scabbard and Blade

University of Illinois chapter of Scabbard and Blade, national honorary military fraternity, has initiated 31 outstanding ROTC into its ranks. Among these cadets, selected for their excellence in previous military training, were the following students from Chicago, Oak Park, River Forest, and La Grange: George W. Jones, Marshal A. Johnson, Daniel J. Perrino, George G. Dubinetz, William S. Scott, George H. Simmons, Joseph M. Le Bar, Robert M. James, and Richard G. Erskine.

Red Cross Offers Swim Courses at Garfield Park

The American Red Cross is offering courses for all swimmers in junior and senior lifesaving and water safety from 6 until 9 p. m. each Monday and Thursday evening at the Garfield park swimming pool, 375 North Hamlin avenue. Richard A. Melvin, 113 North Kildare avenue, is instructor. Registration may be made, and the schedules obtained at the Garfield park recreation center, 100 North Central Park boulevard.

FOUR DAY EVENT FOR 6 COUNTIES OPENS TUESDAY

Contests, Midway to Attract Interest.

Travelers Tuesday along the highways that converge on Elgin will include serious-faced boys and girls for whom the seventh annual Elgin agricultural fair brings a climax to projects begun as long ago as October in fitting and feeding young live stock to compete for cash, ribbons, and trophies.

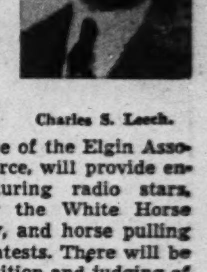

Charles S. Leech.

The fair, sponsored by the agricultural committee of the Elgin Association of Commerce, will provide entertainment featuring radio stars, performances by the White Horse troupe, a midway, and horse pulling and milkmaid contests. There will be open class competition and judging of beef cattle, sheep, and swine. But the four day program starting Tuesday is built about vocational agriculture as conducted by the 19 chapters of the Future Farmers of America in the Elgin area.

Six Counties Represented.

Kane county has had no traditional county fair for 20 years, but in this new streamlined fair the five counties of Cook, Du Page, Lake, McHenry, and Boone also are represented. In lieu of a high board fence fairgrounds, Maroon field at the high school athletic center will be utilized. Tents have been erected for the various exhibits.

Altho competition that may bring forth the largest pumpkin has not been stressed, there will be four booths for garden produce. Tuesday will be set aside for the FFA. Dairy day for the FFA and open classes will be held Wednesday. Thursday will be Elgin day, and Friday will be horse show day.

Charles S. Leech, the fair's first president, again will hold that office this year, pinch hitting for Lieut. Col. Herbert R. Damisch, president for the last three years, now serving in the army at Corvalis, Wash. Other officers are Frank F. Helberg, vice president; Marshall Sherman and E. Ray Hill, directors; Albert C. Boyd, secretary; Lyle A. Ziegler, treasurer; and H. J. Hoerner, assistant treasurer.

10 Milkmaids Ready.

The ten entrants for the milkmaid contest Wednesday night are Mrs. Helen Hennig of Hampshire, winner in 1941; Mrs. Anna R. Lambke, Elgin, winner in 1940; Lois Mapes, Irene Schraum, Arlene Bonkoski, Mrs. Martin Bonkoski and Lorna Busche, Elgin; Florence Straub, Roselle; Jeanette Hoffman, Dundee; and Mrs. Margaret Awe, Hampshire.

John W. Schaff of Plato Center, is manager of the FFA division of the fair. Assisting him on committees are other vocational agricultural teachers in the district, including Paul Arndt, Lake Zurich; G. D. Clem, Gurnee; Elwood Howell, Woodstock; J. B. Adams, Harvard; Carroll Mummert, Big Rock; John E. Shields, Sugar Grove; James E. Davis, Wauconda; Carl C. Lewis, Hampshire; H. E. Raplus, Elgin; Marvin J. Nicol, Marengo; George O. Minot, Capron; Leslie Saddoris, Maple Park; C. L. Kutil, Antioch; Paul E. Howey, Naperville; J. C. Murphy, Dundee; Alfred Herstrum, Palatine; and Henry Marlowe, Huntley.

Explains Fair's Purpose.

Mr. Schaff, who has been fair manager for the FFA group since the first exposition was held as a one afternoon event seven years ago at Wing Park, said that without a fair at the culmination of a year's work, stimulation necessary for successful completion of projects would be lacking. He said that each year the quality of the animals had increased.

The White Horse troupe which will give performances on the afternoon and evening of the first day of the fair comes from a ranch near Naper, Neb., where Cal and Ruth Thompson employ 32 trainers. The ranch has one of the largest White Shorthorn cattle herds in the country. All the poultry on the ranch are white, as are the buildings and fences.

Draft Horses to Compete.

The horse pulling contest Friday night has for its object the testing to determine the sustained pulling capacity of each pair of draft animals. Last year Rock and King of the Cedardell farms at Plano pulled 3,250 pounds 27½ feet to take top honors in the contest.

Live stock judges will include W. E. Carroll, head of the animal husbandry department of the college of agriculture at the University of Illinois; J. G. Cash, associate in the dairy husbandry extension college of agriculture at the University of Illinois; Hugh K. Pope of Yorkville, and Joe Van Meter of Dixon.

Calling attention to the fair, Secretary Boyd has arranged for a "horse and buggy day" unit to visit communities in the Elgin area.

Heads YMCA Group.

James Moser, 6 Erie street, Oak Park, has been elected president of the Volunteer Office Force of the Oak Park YMCA boys' division for the coming year.

98 WEST SIDERS OBTAIN PERMITS FOR NEW TIRES

144 Casings Destined for Use on Trucks.

Ninety-eight individuals and corporations were granted purchase certificates for 196 new tires and 178 inner tubes by the Chicago rationing authorities in the week ending July 24. Of this number, 44 were authorized to buy 52 tires and 64 tubes for passenger automobile use. The other 54 were given certificates covering 144 tires and 114 tubes for use on trucks and buses.

Here is the new list of west siders who qualified under rationing regulations:

PASSENGER TIRES AND TUBES.

	Ti.	Tu.
W. L. Steege, 100 S. Jefferson	0	1
Ernest V. Frank, 231 S. Green	0	1
G. M. McSweeny, 3953 Jackson	0	1
J. W. Serathine, 3050 Polk	2	2
Ed Anderson, 565 Washington	0	1
Hyman M. Hoffman, 3439 Flournoy	3	5
Joseph LaRosa, 1639 S. Hamlin	0	1
Irvin Samuelson, 1929 S. Harding	0	1
E. A. Thomas, 20 S. Hoyne	0	1
Hyland Elec. Co., 700 Jackson	0	1
Francis E. Williams, 4750 Monroe	4	0
Dr. J. E. Uhlich, 1901 Cermak	2	0
Insulation Sales, 600 Van Buren	0	4
Lester A. Wincentsen, 13 S. Albany	4	0
Dr. J. Wasumpaur, 2107 S. Springfield	1	1
U. S. treasury dept., 610 S. Canal	0	2
W. H. Schultz, 530 Arthington	0	1
James W. Binford, 847 Jackson	0	2
Earl F. Gray, 3849 Arthington	2	1
Creamery Pkg. Co., 1243 Washington	0	1
Arnold H. Hoffman, 50 N. Long	4	1
Lakeside Plumbing Co., 853 Lake	2	0
Louis Bogolin, 2242 S. Wolcott	2	0
Raymond Steinberg, 127 N. Central	4	0
Arthur F. Hickman, 1060 Adams	3	0
Charles S. Becker, 4517 26th	1	0
David Silver, 4337 Roosevelt	0	1
Kasper Korer Co., 4014 24th	0	3
C. Warner, 1110 S. Winchester	0	1
E. J. Slooey, 2600 S. California	1	1
Dr. W. F. Briney, 1900 S. Kedzie	2	0
Bernard Shepro, 711 W. Lake	0	3
Otto H. Berz, 41 N. Leavitt	1	1
Michael P. Murphy, 422 Van Buren	0	4
L. Spragg, 2057 Warren	0	1
M. H. Tabachisk, 1407 S. Tripp	0	4
L. Zamernich, 2337 St. Louis	2	0
Ray C. Rickert, 611 Roosevelt	0	1
William P. Fryer, 5223 Madison	5	5
Harry Robins, 709 S. Kostner	2	2
Alfred Vehema, 1144 S. Monitor	4	3
Western Electric, Hawthorne station	1	4
Gerald Cooney, 5360 Madison	0	1
N. T. R. Burton, 1500 S. Western	0	1

TRUCK TIRES AND TUBES.

	Ti.	Tu.
Ed Rosna, 2616 S. Sawyer	3	3
Harry H. Harris, 349 S. Central	0	5
Monarch Brewing, 2421 W. 21st	1	2
George Busch, 519 S. Maplewood	2	2
Peter Fox Brewing Co., 2626 Monroe	1	1
All-American Bus Line, 935 S. Paulina	2	2
City of Chicago, 2322 S. Ashland	2	0
Hastings Express, 548 Roosevelt	9	5
Krundich Cartage Co., 1941 W. 23d	2	0
Jackson Stage Co., 3611 W. 22d	2	2
U. S. Postoffice, 740 S. Canal	15	3
Chgo. Surface Lines, 3901 West End	14	13
Angelo Piodosi, 4744 Lexington	1	1
Columbia Metal Co., 4550 Lexington	3	2
Moody-Stevenson, 2632 Washington	1	1
John J. O'Connor, 14 S. Francisco	2	0
Lakeside Plumbing, 853 Lake	0	2
St. Joseph Home, 2650 S. Ridgeway	0	1
Frank J. Kolar, 735 Randolph	0	1
Robinson Dairy Co., 1657 Washburne	1	1
J. Ruffolo, 334 S. Clinton	2	0
Kolls Motor Service, 3609 Harrison	2	2
Seaman Bag Co., 2512 S. Damen	2	0
Ray Kiedro, 3004 W. 38th	1	0
C. N. W. R. R., 400 W. Madison	4	0
Spring Beverage Co., 2078 Ogden	3	3
Railway Express Co., 612 S. Clinton	3	0
Howard McGinnis, 2607 W. 22d	1	0
Roland Adam, 728 S. Clinton	2	2
Douglas Coal Co., 3248 S. Pulaski	5	4
Leo Stepkie, 5417 Washington	2	2
Jerry Nairlio, 1045 Randolph	1	1
Joseph Servatko, 2539 S. Millard	0	1
L. J. Fitzgerald, 1470 Kinzie	4	4
J. R. K. Cartage Co., 2320 Blue Island	8	5
Martin Oil Co., 1621 S. Western	2	0
Chicago Beverage Co., 3423 W. 13th	1	1
Tameling Brothers, 1802 W. 13th	2	1
A. Netsel, 900 S. May	4	1
Sam Caruso, 721 Randiolph	2	2
Atlantic Beer Dist., 3825 Polk	1	1
Clipper Dist. Co., 2548 W. 51st	6	6
General Movers, Inc., 2432 W. 14th	1	0
Fire Ins. Patrol, 100 S. Des Plaines	2	3
Monarch Brewing Co., 2419 W. 21st	6	2
L. T. Machenberg, 2422 Blue Island	4	4
L. H. Schmidt, 2713 W. 23d	2	2
Railway Express, 612 S. Clinton	0	12
Louis Goldstein, 4620 Jackson	6	0
Clonick Steel Co., 2375 Archer	2	2
Oetting Ice Co., 3001 W. 26th	1	1
Don Pasore, 707 S. Hoyne	1	0
California Ale & Bev., 3030 Fillmore	0	4
Schoenheffen Delivery, 1936 W. 18th	0	1

13 NEW CAR PERMITS

Thirteen west siders were among those granted permits for the purchase of new automobiles from the nation's immobilized supply. They are:

N. & R. Burton, 1500 S. Western.
Mid-City Eng. Co., 715 Lake.
C. A. McKarron, 4901 West End.
Ben Miller, 1518 Van Buren.
Metallising Co. of America, 1300 Congress.
Max Keckiman, 1117 S. Austin.
Arthur J. Dolan, 4922 Van Buren.
Genl. Screw Mfg. Co., 1228 Monroe.
L. H. Prentice Co., 1048 Van Buren.
C. F. Wilke, 1425 S. Racine.
Peter Bianco, 921 S. Winchester.
Western Elec. Co., Hawthorne station [3].
Advance Plating Co., 771 Lexington.

How to Live thru an ENEMY AIR ★RAID★

This series was prepared by the Office of Civilian Defense, after a study of experience abroad, to show citizens how to find safety during an air raid.

REMEMBER YOUR PART.

You as a civilian, altho you're not in uniform, are just as much a part of the army fighting the enemy as the man who is in uniform.

You have a duty in the civilian army of defense and that is to do everything in your power to safeguard your family and to maintain a poise and serenity that shall inspire them.

For that reason it is important that you do everything possible to prepare for possibilities.

That is the thing to remember as a civilian defense member: You are to prepare for possibilities. It can often be argued quite logically that such and such a thing is not probable. But in war you do not prepare for the probabilities; you lay your plans for the possibilities. You prepare for what an enemy can do, not what he might do. A wily foe will do the improbable if he figures his opponent will be caught napping.

In all your preparations and precautions enlist the aid of your whole family. Get your children to help. Explain to them why the thing you are doing is important.

DRY YOUR FRUIT and VEGETABLES in TWO HOURS on the "Granger" Home Dehydrator

Cheaper than canning — No jars — No sugar—Less work—No loss—Cost $6.00 up. Send for catalog D.

EASTERN MFG. CO. 259 S. 4th Street Philadelphia, Pa.

Win Neatest Farm Award

Smiles on the faces of the Frank G. Keller family, Naperville, are for the three $25 war bonds they won in the district 10 neatest dairy farm contest of the Pure Milk association. Left to right, are Alice, whose special pride is the spotless milkhouse; Mr. and Mrs. Keller who have produced milk on Franora farm for 34 years, and Frank Jr., who helps operate the 93 acre farm.

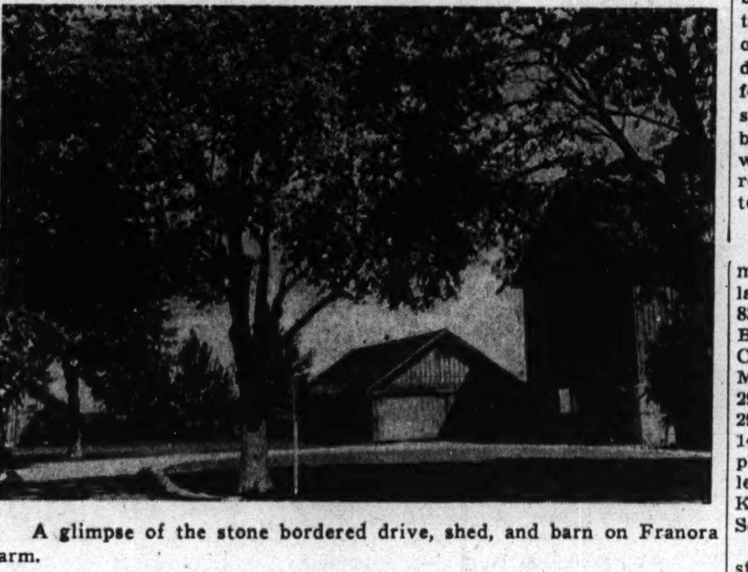

A glimpse of the stone bordered drive, shed, and barn on Franora farm.

CHICAGO AREA'S NEAT FARM PRIZE WINNERS NAMED

Green View Tops 9th District Entries.

Green View, the 190 acre farm near Maple Park in Kane county, owned by Hyman Freed, president of the Capitol Dairy company, has been named district 9 winner in the ninth annual neatest dairy farm contest sponsored by the Pure Milk association of Chicago. The farm also scored 99 points for third place in the final judging of the contest.

The grand champion neatest farm was Provident farm near the village of Harmony, owned by John B. O'Connor of Wilmette. Mr. and Mrs. Leslie Winter are the tenants.

Operators of the Green View farm are Hans Anderson and his son, Dennis, 17, who will receive a $50 war bond for third place in the final judging and three $25 war bonds for winning the district 9 championship. The 48 cow Holstein herd on the farm produces 1,800 pounds of milk a day.

Franora farm, Naperville, owned and operated by Mr. and Mrs. Frank Keller, won first prize in district 10. The Kellers' purebred Guernsey herd produces 300 pounds of milk daily which goes to the Clover Leaf dairy at Downers Grove. Production records have been kept on the herd for 13 years.

A high scoring farm in the contest was Corelanda farm, Naperville, which has the highest producing cow in Du Page County Dairy Herd Improvement association No. 2. The farm is owned by R. W. Glasner and is operated by Mr. and Mrs. Kenneth Nelson who, with one 14 year old boy, do all the work on the 167 acres. The purebred Holstein herd produces 500 pounds of milk a day.

★★★ ★★★

Uncle Sam Says:

"SERVE YOUR COUNTRY IN COLLEGE"

Elmhurst College offers you the opportunity to help your country in the war effort, and still continue work towards an A.B. or B.S. college degree.

Elmhurst College has been accepted by all three branches of the armed forces as qualified to offer courses in which men may be deferred from active duty in the branch in which they enlist and be better prepared to serve their country. Trained women, too, are vital to the success of your nation's war effort.

Completely equipped, with seven laboratories, gymnasium, fine library, and modern dormitories for men and for women. Offering the pleasure of campus life in its fullest measure.

Established in 1871, this co-educational college is conveniently located in the heart of Elmhurst, one of Chicago's beautiful west suburbs. Reached by two railroads. Wooded 30 acre campus.

Costs are low. Admissions guidance service, literature and application blanks free on request.

Phone Elmhurst 1021, or write to

Elmhurst College

190 Prospect Ave. Elmhurst, Ill.

First Solo Past

Aviation Cadet Truman D. Salyer, seated, son of Mr. and Mrs. Mort D. Salyer of 4129 Congress street, is being congratulated by Aviation Cadet Joseph J. Perino, son of Mr. and Mrs. John Bizzotti of Lockport, upon completing his first basic solo flight. The men are stationed at Enid, Okla., flying school of the army air corps. Salyer holds a B. S. degree from the University of Illinois and was formerly a teacher.

WOMEN CLIMAX FIRST AID WORK BY GIVING BLOOD

39 in Midwest Unit Donate En Masse.

[Continued from first page.]

blood aren't the only things these women have done for the war effort in the last few months. They averaged more than $18 in the recent Salvation Army tag day solicitations. They form two sewing groups, augmented by other women in the neighborhood, and manage to keep eight sewing machines busy most of the time, making clothing for the Salvation Army. Their sponsors have bought more than 1,000 yards of material for them since the classes were organized. There are more than a dozen cakes contributed each week for the Service Men's center. The sponsors plan on leasing an entire building soon. The work of the group, which now involves 114 women, already has outgrown its present quarters.

Blood Donors Listed.

On the special honor roll are those members who made blood donations last week. They are Minnie Coco, 835 South Ashland boulevard; Rose Bob, 909 South Lytle street; Marie Caruso, 909 South Lytle street; Helen Mash, 2605 23d street; Ria Candice, 2928 Wilcox street; Alice Zoldowski, 2926 Wilcox street; Lottie Stanek, 1431 North Rockwell street; Josephine Riggio, 823 South Ashland boulevard; Mildred Rizzo, 738 South Kedvale avenue; Angie Raio, 738 South Kedvale avenue.

Florence Candice, 2928 Wilcox street; Carmella Gargiula, 2120 Congress street; Anna Candice, 4144 Fifth avenue; Rena Maritote, 4144 Fifth avenue; Phyllis Filiicaro, 1030 South Peoria street; Lucille Tuminello, 1514 Polk street; Nancy Machrall, 2143 Gladys street; Katherine Bono, 1017 South Ashland boulevard; Loretta Bono, 1017 South Ashland boulevard; Kay McGrath, 2416 Arthington street; Mary Chmielewski, 2919 South 49th avenue, Cicero; Carol Severino, 2450 Polk street.

Mary Caruso, 833 South Ashland boulevard; Christine Pope, 2412 Congress street; Mary Moretti, 835 South Ashland boulevard; Katherine Bagato, 1735 Polk street; Mary Meyers Muscato, 833 South Ashland boulevard; Sue Fidaize, 2150 Polk street; Edith Laschia, 2118 Flournoy street; Philomena Malone, 742 South Leavitt street; Mary De Pietro, 2150 Polk street; Agnes Taylor, 803 South Leavitt street; Teresa Taylor, 803 South Leavitt street; Rose Nuzzo, 2110 Polk street; Christine Kennedy, 3441 Flournoy street; Briget Tardi, 3127 Lexington street; Joan Murino, 2721 Lexington street; Teresa Sparvello, 806 South Hermitage avenue, and Jean Salerno, 1024 South Peoria street.

10 West Side Girls Visit Forest Beach YWCA Camp

Among the business girls spending their vacation at the YWCA's Forest Beach camp at New Buffalo, Mich., are Winifred Schork, 2847 Washington boulevard; Mary Bottis, 2932 Monroe street; Violet Berndt, 20 South Hamlin avenue; Mary Damolaris, 4509 Monroe street; Margarete Glassner, 3442 Adams street; Irene Wolter, 1148 North Mayfield avenue; Angeline and Harriette Lichon, 2518 North Austin avenue; Irene Motycka, 4430 Van Buren street, and Jean Porro, 1407 Taylor street.

WINES

VOGT'S WINE STORE
1100 W. ADAMS
Largest Retail Stock in Chicago

STOCK UP NOW—WINES • LIQUORS at Low 1941 Prices!

GEORGIA BLACKBERRY WINE $1.32 GAL.

DRY WINES
SAUTERNE .... 80c GAL.
ZINFANDEL .... 65c GAL.
(Bring Your Own Container)

Buy Your Liquor by the Case

LOWEST PRICES IN CHICAGO
All Nationally Advertised Brands

Four Nationally Advertised Kentucky Bourbons; full quarts; case $23.40
James E. Pepper Bottled in Bond 4½-year-old Kentucky Bourbon; fifths; case $22.40
Imported Puerto Rican Rum; fifths; case $18.46
6-year-old Gibson's 90-proof Straight Bourbon Whiskey; fifths; case $20.00
Gilbey's London Dry Gin; 90 proof; 5ths; per bottle $1.39
Old Schenley, 6-year-old bottled in bond Bourbon; fifths. Very Specially Priced.

Mail and Phone Orders Accepted
Small delivery charge

VOGT'S WINE STORE
1100 W. ADAMS
CANAL 9637

WINES WINES WINES

Smiling Group of Blood Donors

Their arms may be a little stiff as the aftermath of donating a pint of blood only a few hours before, but the women from the Midwest Patriotic group smile and make the V for Victory sign after a dinner honoring them last week. Left to right, they are Miss Lottie Stanek, Miss Josephine Riggio, Mrs. Angie Raio, Miss Mildred Rizzo, Mrs. Theresa Sarvello, Mrs. Helen Mash, and Mrs. Rena Maritote, president of the group.

This Week in the Garden

Monday, Aug. 3

It is time to consider the planting of bulbs in the garden for spring flowering. Few plants require less coddling than bulbs and they are so useful when once their beauty is realized that many more should be planted.

September, October, and November are the planting months. They should be in the ground at least six weeks before freezing weather to give ample time for the formation of roots. Check on the weather to know the proper time to plant. Plant narcissi first, then crocuses, hyacinths, if obtainable, the small or minor kinds, and then tulips.

Plant early tulips first, then May flowering varieties and last, the species or botanicals. Bulbs should never be allowed to be exposed to the sun or air. If bulbs have shriveled, place hem in peatmoss for a couple of weeks and they will resume their plump condition.

Tuesday, Aug. 4

The good gardener always appreciates the value of copious amounts of humus in his soil, for without it in adequate amounts plants will never do well. Humus brings the soil into a more friable condition and enables it to retain moisture over longer periods.

Gardeners living where barn yard manure is available should spread it over the soil and spade it under this fall, leaving the ground rough. By spring it will have decayed and become a part of the soil itself. Fall spaded or plowed ground will warm much earlier and can be worked earlier than spring plowed ground. If a large area is available, a ground cover can be sown and turned under.

Wednesday, Aug. 5

Gardeners who expect to make a new lawn should make preparations fo. fall sowing and if it is done early enough a fine, substantial stand will be obtained that will withstand winter conditions. Blue grass is the best all-round grass for sunny situations; it is hardy and gets better each year if given reasonably good condnitions.

Many good seed mixtures for either shade or sun are available at supply houses, and it is better to buy mixtures than to attempt to do the mixing at home. Autumn rains make artificial watering unnecessary, altho occasionally it may be necessary to do some watering.

Thursday, Aug. 6

Cultivation should be continued during the entire growing season and especially at this time when weeds grow rapidly. The gardener who has only a limited area should never permit a weed to grow in any part of his grounds.

Children should be educated to an appreciation of well kept surroundings and they can be if adults will take the lead. Make your community the best kept in the city and it will serve as an object lesson for other, less fortunate communities.

Friday, Aug. 7

Transplant all remaining seedling perennials to new quarters. Early gladioli that have died can be lifted and stored. Keep the faded flowers removed from cannas.

Gravel walks can be easily kept free from weeds by spraying with weed killer. Cut down old stalks of hollyhocks after flowering. Double varieties will revert to single types when the seed falls to the ground and develops, but singles are very delightful.

Saturday, Aug. 8

Dig, divide, and replant madonna lily bulbs. Plant only two inches deep. Forget-me-nots seeds may be sown now for next season's flowering. It makes a fine carpet in the tulip beds. Keep rock garden plants in bounds to prevent their spreading over everything.

Better Quality COAL and COKE at LOWER PRICES

Phone Lawndale 4492

Oak Park, Berwyn, Cicero: Phone Cicero 5500

Tax Included

BITUMINOUS (Soft Coal)	10 Tons or More Per Ton	4 Tons or More Per Ton	Less Than 4 Tons Per Ton
West Kentucky No. 6 Egg	$ 7.00	$ 7.50	$ 8.00
Franklin County 2x1⅛" Small Nut	6.75	7.25	7.75
Franklin County 3x2" Washed Nut	7.00	7.50	8.00
Franklin County Egg	7.25	7.75	8.25
Franklin County Lump	8.00	8.25	8.75
East Kentucky Jackson Hill Egg	8.25	8.50	9.00
East Kentucky Jackson Hill Lump	8.50	8.75	9.25
Genuine Millers Creek Nut	8.50	9.00	9.50
Genuine Millers Creek Egg	8.75	9.25	9.75
Genuine Millers Creek Lump	9.00	9.50	10.00
ANTHRACITE (Hard Coal)			
Rice	10.25	10.75	11.25
Pea Coal	11.50	11.75	12.25
Chestnut	13.00	13.25	13.75
Range	13.00	13.25	13.75
Small Egg	13.00	13.25	13.75
FOR FURNACE, HOT WATER OR STEAM HEAT			
Pocahontas Screenings	7.25	7.50	8.00
Pocahontas Mine Run (Coarse)	8.00	8.50	9.25
Pocahontas Nut or Range (Shoveled)	8.75	9.00	9.75
Pocahontas Lump or Egg (Shoveled)	8.75	9.00	9.75
Pocahontas Pea Size (Re-screened clean)	8.75	9.00	9.75
Pocahontas Nut or Range (Re-screened clean)	10.00	10.25	10.75
Pocahontas Lump or Egg (Re-screened clean)	10.25	10.50	11.00
Down Draft Boiler (Virginia shoveled lump)	7.50	7.75	8.50
Service Water Heater ("R" Special)	8.00	8.25	8.75
CHOICE STOKER COALS			
Indiana 1¼" Screenings	5.00	5.25	5.75
Franklin County 1¼"x1/16"	5.50	5.75	6.25
Franklin County ¾"x5/16"	5.75	6.00	6.50
West Kentucky No. 6 1"x⅜"	6.75	7.00	7.50
East Kentucky 1¼" Coarse Screenings	7.50	7.75	8.25
East Kentucky Beranite 1" Coarse Screenings	7.50	7.75	8.25
East Kentucky Beranite 1"x¼" Stoker Pea	8.00	8.25	8.75
West Virginia New Champ 1¼" Screenings	7.50	7.75	8.25
Pocahontas Special ⅝"x¼"	8.00	8.25	8.75

Quantity and Different Specifications Not Listed Quoted on Application.

GENERAL OFFICE: 3248-58 S. PULASKI ROAD

Douglas Coal Co.
MORE HEAT-LESS ASH
WHOLESALE AND RETAIL
STEAM AND DOMESTIC COAL AND COKE

UTILIZE SPACE IN YOUR ATTIC FOR GOOD INCOME

Government Approves of Building Flats.

BY LOUISE BARGELT.

There are no restrictions on the building of an attic flat in your home.

The reason for this is that the government figures that one rentable housing unit can be created by an attic flat, with minimum critical materials. A four room house and bath, even the simplest, would cost more to build than a four room flat and bath in your attic. The prevailing rental for such apartments in the Chicago area average between $45 and $50 a month, and it is estimated that a large percentage of houses have the space which could be converted into a practical, good looking, well built attic flat.

This is definitely a type of building which increases housing accommodation faster and more cheaply than new construction, and serves a vitally important need.

Serves Vital Need.

When it comes to the money for this type of construction, there are a number of types of loans to choose from, and it may be said that there is a loan that will apply to practically any home owner and will fit any type of property, regardless of the encumbrances on it. Financing can extend from one year to 20 years, according to circumstances. Recently the government has offered a seven year plan for attic flats with only a 4 per cent note required.

A good many homes with attic space which could be converted into a worth while and rentable housing unit have a mortgage on them of two or three thousand dollars. It is possible under existing arrangements for a contracting firm to go in, pay up the mortgage, and build an attic flat. The monthly payments on the entire mortgage will be no higher than the rental received from the new flat.

Materials Are Available.

Such attic flats are being built in large numbers at the present time.

Just what type of apartment is this so-called attic flat? As in the case of an individual home, much choice of selection is left to the owner who is building it. All materials are available for this sort of work and there are different layouts from which one can choose.

One popular layout consists of a living room, bedroom, bathroom, kitchen, and a fourth room, to be finished as the builder-owner chooses.

Berwyn Bride

[Albert Photo.]

Miss Ruth Johnson, daughter of Mr. and Mrs. Carl Johnson, 2502 South Lombard avenue, Berwyn, became the bride of Douglas A. Hladik, son of Mrs. Gertrude Hladik, 1631 South Euclid avenue, Berwyn, at a ceremony performed recently in the Zion Evangelical Lutheran church, 2244 South Bell avenue.

5,000 EXPECTED AT OLD SETTLERS ANNUAL PICNIC

The 68th annual Old Settlers' picnic and reunion on the traditional first Monday in August, will be held tomorrow at Harms Park, Western and Berteau avenues. The affair is sponsored by the Chicago Turners, an old settlers group, which holds one of the oldest charters granted here by act of congress. They incorporated in 1852.

It is expected that between 4,000 and 5,000 old settlers will be in attendance. Registrants must be over 40, and must have lived in Chicago or Cook county at least 25 years.

H. F. Chaveriat, 1616 North Ogden avenue, is general picnic chairman; L. O. Greiner, 5936 North Kilpatrick, vice chairman; R. P. Stover, 223 North Home avenue, Park Ridge, executive secretary; F. J. Foster, 1629 North Shore avenue, secretary, and A. W. Rayner, 818 North Humphrey avenue, Oak Park, is treasurer.

At last year's picnic there were more than 300 persons present who lived in Chicago before the great fire of 1871, and more than 100 present who had lived in the city before the Civil war.

X marks the Spots that often look Dry and Flaky

—from using what I call "RAW" face powder!

YOU MAY SCOFF at the very idea of face powder being raw. But just powder your face, and look in your mirror!

Is your nose a little pink—is your nose a little shiny—where you had to rub and grind with your puff to make the powder stay on?

Are your cheeks rough and flaky—your forehead grainy looking? Does the face powder you use cake at the sides of your nose, and in the hollows of your chin?

Those are signs of what I call "raw" face powder! For raw powder fails to hide tired lines, fails to hide big pores—raw powder *fails to give the skin a smooth, fine finish.*

Why my powder is different

Lady Esther Face Powder is made a new way—made by a method so different, the government has granted me an exclusive patent on it!

You see, Lady Esther Face Powder is *twice-blended.* First it's just mixed, in the usual way; but then it's *blown* by my patented *TWIN-HURRICANE* process.

Now, after the *first* blending—my powder is about the same texture as ordinary face powder. But it's what *I* call "raw" powder! Because after the *second* blending, the hurricane blending, it's much smoother and finer—and much more flattering to your skin! Women are often amazed to see how Lady Esther Face Powder helps hide little lines and blemishes, even tiny freckles.

But here's the most important thing! The color is *blown* into my powder—not just mixed in. And what a difference *that* makes! My shades are richer, more glamorous—they make your skin look *younger!*

If you want to see these differences in your own mirror, on your own skin, try Lady Esther Face Powder! You'll see at a glance what I mean when I say Lady Esther *twice-blended* Face Powder is much more flattering to your skin.

Find your Lucky Shade FREE

Send your name and address for the 7 new shades of Lady Esther Face Powder. Try them all—and when you find the one that's most flattering to your skin, you'll know you've found your *lucky shade!*

Lady Esther FACE POWDER

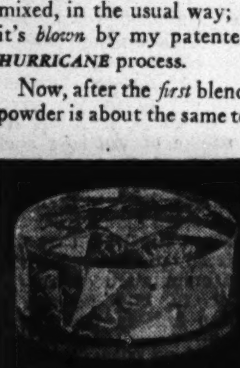

LADY ESTHER, (150)
7159 West 65th Street, Chicago, Ill.
Please send me FREE AND POSTPAID, by return mail, your 7 new shades of face powder.
Name________
Address________
City________ State________
(You can paste this on a penny postcard)

CAR RATIONING? WESTERNSPRINGS MISSES SUGAR

Canning Season Brings Shortage Home.

Strawberries and rhubarb having been put up for the winter, the later canning of peaches, pears, grapes, apples, apricots, and plums is now in progress. There are but few jars of canned stuff left over from last winter on the housewife's shelf. Most women consider canning a fine art aside from the economy angle. These are among the conclusions reached from listening in on conversations being conducted just now before the Western Springs war rationing board.

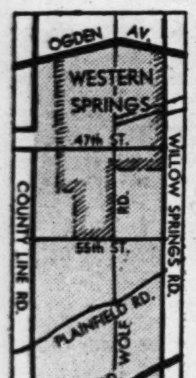

War price and rationing board No. 25-3, to use the exact title, includes Western Springs and environs from Ogden avenue on the north to 71st street on the south, and from County Line road on the west to Willow Springs road on the east. Headquarters is in the picturesque village hall tower.

As in communities thruout the land, the Western Springs board came into existence the first of the year, following receipt of a telegram to B. L. Lathrop, acting chairman of the local committee of civilian defense. Mr. Lathrop received his appointment from R. M. McNeily, president of the village and head of civilian defense activities.

Three Take Office.

Three members of the civilian defense committee accepted by the Office of Price Administration to serve on the rationing board were M. J. Raab of the Western Electric company; J. H. Cattell, business man and member of the village board, and J. Don Stover, postmaster. Harry Collom, chief clerk of the water department, was made secretary.

For a time, members of the board met twice a week at the village hall, with scheduled meetings continuing each Thursday night. On the side, they individually studied the regulations and amendments issued by the OPA. They serve without pay.

Summing up the automobile and tire situation, Mr. Collom said that he knew of no instances where persons in the community had been obliged to give up their cars.

Few Ration Applications.

One application was made to the board by a motorist on the basis that use of a car for Sunday driving would contribute to civilian morale. This request was turned down. No one in the community has sought to purchase a typewriter since rationing went into effect. There have been two completed applications for bicycles. A certificate for one was issued, and the other was held up because of insufficient information.

"Right now," said Mr. Collom, "sugar seems to hit closer home than cars."

When the canning season started, early in June, Mrs. Dorothy Hubner was employed as clerk of the rationing board and she has since kept regular hours on the second floor of the village hall from 8 to 12 o'clock in the morning, and from 1 to 5 in the afternoon.

Ration books had been issued at the schools late in April for sugar for table use and cooking.

Opening of the period for the rationing of canning sugar brought a stream of housewives to the clerk's desk. At first they were interested in canning strawberries, some from their own gardens and some purchased at the stores, as well as home grown rhubarb. There were times when six or eight women waited their turn.

Hubby Helps Bride.

Finding that she was entitled to one pound for each four quarts of finished fruit based on her own experience in canning, one newlywed blushingly admitted that she was doing canning for the first time. Her husband, standing beside her, said he'd show her how.

Canners who insisted they put up only jam, jellies, fruit butter, and the like, were inclined to resent the restriction entitling them to one pound per person per year for this purpose.

Waiting for their certificates, housewives exchanged views on canning as the result of personal experiences. To the woman who said, "I can't can cherries one pound to four quarts," her companion declared, "I can can cherries without any sugar." A third insisted that putting sugar in cherries made them lose their redness. A fourth woman, voicing a sentiment to which they all gave assent, said, "I'd be glad to do without sugar entirely if it would win the war."

Glen Ellyn Girl Married

Mrs. Edmund Gysendorfer was Miss Victoria Hottinger, daughter of Mr. and Mrs. William Hottinger, 585 Western avenue, Glen Ellyn, before her recent marriage.

[Kohl Photo.]

Queen and Mother

The little queen is Polly Potteiger, daughter of Mr. and Mrs. Arnold J. Potteiger, Aurora, who will receive her crown at the 6th annual Chicago Music Festival luncheon which will be held Friday noon, Aug. 14, in the grand ballroom of the Palmer House.

Three year old Polly Potteiger, daughter of Mr. and Mrs. Arnold J. Potteiger, 510 Oak street, Aurora, will be crowned queen of the fifth annual Chicago Music festival luncheon Friday noon, Aug. 14, in the grand ballroom of the Palmer house.

Pretty Miss Potteiger's mother, formerly Helen Burt, of Wheaton, was chosen the best woman singer in the 1936 festival vocal competition. When a student at the University of Illinois she took leads in many musical events. Both Polly and her mother will be seated at the speakers' table.

The Great West Side Civic Music festival, first scheduled next Sunday in Garfield park, has been postponed until fall, announces Miss Bessie Ryan, director.

NAVY CADET HAS HERO TO EMULATE IN OWN FATHER

There's a DSC to Back Chris Keane's Deeds.

[Continued from first page.]

forest. Several units were scheduled to make an advance, and for some reason communications were cut off between the various units. The time drew near for the advance, and still no messages had reached the central unit. If these soldiers were forced to advance alone, they might easily be cut off from the rest of the troops. Keane was sent out with a message.

Hurls Message to Trench.

He succeeded in reaching the nearby troops, and had almost returned to his unit with the reply, when he was wounded by a shell exploding nearby. With all the strength he could muster, he wrapped the message with mud, an was able to throw it into the trench a few yards away. When he was finally hospitalized for his wounds, it was decided that amputation of his right leg was necessary.

That loss has never materially affected Chris Keane. He came home to marry his childhood sweetheart, and they made their home in Austin. Keane is now 14th ward superintendent. He is a past commander of the James G. Brophy post of the American Legion, and received a citation several years ago for the active part he took in the Legion's national convention. He is also a member of the Combat Medal Men's association, which he serves as treasurer.

Wants Most Action.

The Keane name is being carried on in military circles by 20 year old Matthew, who was inducted March 1, 1942, along with 61 other naval air cadets into Chicago's Own squadron. Young Matt admits that the infantry played probably the biggest part in the last war, but he feels the challenge in the present conflict is greater in naval aviation. He made his own choice, for his dad and mother wisely refused to influence him one way or the other.

All that Matt hopes for is the time that, somewhere in the Pacific, he'll have a chance to do just as much as his dad did back there in Hamel, France, on July 4, 1918.

O. E. S. Club Meets

The Star club of the River Forest chapter of the Order of Eastern Star will meet at 1 p. m. Tuesday at the home of Mrs. W. C. Hodgins, 827 Keystone avenue, for a business meeting and cards.

CIRCUS DEVICE HELPS BOYS WIN MASTERY OF AIR

Fears Gone, They Prepare for Flyer Roles.

(Pictures on page 1.)

As far back as 1931, when he was teaching school in a suburb of Pittsburgh, Pa., O. R. Barkdoll made a trampoline with the idea that it would be of great benefit to his gymnastic classes. In recent months, with army camps reporting good results from the apparatus in aiding airplane pilots to gain muscle coördination and body control, Mr. Barkdoll is more than ever convinced that his enthusiasm for the device has not been misplaced.

In his work as director of athletics at the Downers Grove Community High school Mr. Barkdoll organized a gymnastic club of 30 members which last year bought its own trampoline at a cost of $187.50. The boys and girls chipped in for the purchase of the apparatus with the understanding that when they left school their shares would be sold to oncoming pupils.

Ends Fear of Falling.

Mr. Barkdoll, who resides at 4932 Highland avenue, Downers Grove, explained that since wartime demands that American youths become airminded, the trampoline provides an excellent method for overcoming fears inherited thru the centuries. Chief of these fears is that of falling into space.

Thru somersaulting, Mr. Barkdoll points out, a youth has his perspective of vision widened and strengthened. "Since balance is controled," he said ," by semi-lunar canals in the ears with many nerve centers that stimulate other nerve centers to respond when the body shifts from a standing position, the somersault calls for the same adjustment demanded of a flyer in stunt maneuvers for outwitting the enemy."

The trampoline, described by Webster as "a mat or netted frame used by acrobats in their performance," was introduced to America by the circus. It is similar to the familiar firemen's net except it is rectangular. What boy who ever attended a circus does not recall the tumbling act in which the performers on leaping to the canvas spread, bounced back in the air "with the greatest of ease" in their mastery over gravity?

Front Somersault Easy.

Returning home from a circus, a boy, try as he might, experienced many bruises in seeking to emulate the professional gymnast. On the Downers Grove trampoline the novice has been able to turn a perfect front somersault within five minutes after his first try. Without the device the most agile youngster would need a month of persistence in performing the feat. It is a legend in the Downers Grove school that Frank Lack, now in the army, was capable, back in 1934, of turning a back somersault. This year five of the boys in the gymnastic class could do it on the trampoline.

The Downers Grove trampoline is 15 by 8 feet. The canvas is connected to a steel tube frame by 140 coil springs. Removing as it does the danger of injuries, boys and girls find they are free, while in midair, to concentrate on manipulating one set of muscles against another. The clumsiest of them become adept in mastering the air.

Answers Army Complaint.

Mr. Barkdoll believes that in an era where American youth must become more airminded not only for the war but in the postwar period, the trampoline answers the complaint of army men that physical education programs have not produced the right sort of material for military purposes. The device, he asserts, helps overcome the mental hazards in flying and teaches youths to be at home in the air at any angle.

Air pilot instructors having insisted that only young men make good pilots, the need of trampoline classes in the schools is considered all the more necessary by Mr. Barkdoll. He says that in these classes "every one can learn to do a somersault in the air."

WELFARE CENTER EXPECTS WAR TO ADD MORE CASES

Babies, Mothers Aided at Infant Station.

[Continued from first page.]

because of their work and their dependents. In some cases, the incomes have increased because of overtime work, and higher standards of living may show in the improved health of the children in the next few years. Workers at the station anticipate, however, that this pleasant situation will not continue indefinitely. Even now, new cases are registering at the station each week where men are being taken into the service, leaving expectant wives without a source of income. These women come to the station for prenatal care, and the staff expects their number to increase steadily as the war wears on.

The Infant Welfare stations are not concerned with sick babies. Their sole interest is in keeping well babies well. Should any illness or irregularity be discovered during the doctor's examination, he makes no diagnosis or recommendation of treatment, but urges the mother to take the child to her own physician at once. Work is almost entirely among families who are unable to pay for health supervision.

16,638 Get Care.

There are now 20 stations in the city, exactly twice the number established when the society was founded in 1911. There are now 98 members on the professional staff, including 31 doctors who work part time for the society; 62 nurses, four nutrition experts, and one mental hygiene supervisor. During the summer months, attendants at the stations are paid workers, but the same duties during the winter months are carried on by volunteers from the clubs which sponsor the society's program.

During last year, there were 16,638 individuals cared for at stations thruout the city which involved 72,856 conferences with doctors and nurses. Until he is six months old, an infant is brought to the station every two weeks. From six months to a year, visits are every three weeks and from 1 to 6 years the visits are monthly.

The program during 1941 cost $187,038 for all the city, including $169,751 for maintenance of the stations, and $17,287 for administrative expenses. The cost of caring for the health of one child or one expectant mother averages $1 per month. In 1941, 70 per cent of the income for the stations was derived from voluntary contributions [largely from the auxiliary organized into 35 centers in Chicagoland], 4 per cent from interest on the endowment fund, 24 per cent from the Community Fund of Chicago, and two per cent from miscellaneous sources. The society does not hold a tag day.

CHICAGO'S Finest CLEANERS!
SINCE 1897
N. PREIB & CO.
LICENSED SANITONE CLEANER
• Complete • Cleaning • Service
BONDED FUR STORAGE
General Office and Plant
4220-26 W. Madison St.
ALL PHONES
KEDZIE 0123
VILLAGE 5200
AUSTIN BRANCHES
5534 W. North Ave.
5859 W. North Ave.
5737 W. Lake St.
OAK PARK BRANCHES
7 W. Madison St.
150 N. Oak Park Ave.
418 N. Austin Blvd.
La Grange Brookfield
Lyons Riverside
Western Springs
Call Enterprise 7080

PERSONAL LOANS
$5 PER $100 PER YEAR
Before you make a loan ANYWHERE call Van Buren 6900 and check the loan cost at this bank.
★AUTO LOANS at equally low rates
SEARS COMMUNITY STATE BANK
Homan Ave. at Arthington

Haggard
FUNERAL SERVICE
SINCE 1892
ASSURES you understanding and sympathetic assistance in your hour of bereavement. The sum you can afford, whether large or small, commands our courteous, efficient, and personalized attention to the most minute detail. Our many years of experience .. modern equipment .. and beautifully appointed chapels are at your disposal.
CHICAGO
214-216 S. WESTERN AVE. · MONroe 1376
OAK PARK
124-126 MADISON ST. · Euclid 7826—AUStin 1422

Special Values!
Clark & Hammer's Belvalier Brand
Venetian Blinds
Sizes 23" to 36".......... $1
Sizes 37 to 42 in.....$1.45
Sizes 43 to 50 in.....$1.75
● Can be raised or lowered
● Adjustable slats that tilt
● Sturdy woven cloth tapes
● All 64 inches long
● Complete with fixtures and instructions; easy to install
● In rich ecru color
● Heavy quality BRISTOL paper
Add 15c per blind for delivery. No parcel post C.O.D.'s.
BenMont DRAPES
89c A PAIR
READY TO HANG
Handsome Multi-color floral patterns that give your rooms the decorative charm of costly fabric draperies.
Made from a new, pressed wood cellulose material that drapes beautifully. They're nonfading and wrinkle-proof, wonderful to look at, and instantly cleaned with a damp cloth. Two and one-half yards long. Shaped tie-backs included.
Six popular background colors,

MAIL ORDERS FILLED
BENMONT DRAPES: Send me .... pair with ☐ Wine, ☐ Natural, ☐ Green, ☐ Blue, ☐ White, ☐ Rose Background. (Add 8c per pair for delivery. No parcel post C.O.D.'s.)
VENETIAN BLINDS: Quantity ....
Width desired.......inches. (See prices above.)
Brauch's (pronounced "Brow") SLUMBER SHOP
Also in Evanston Store
1127 Westgate Terrace, Oak Park
Phone Euclid 672
Half block south of Lake Street, between Harlem and Marion

BUY U. S. WAR BONDS

Madison near Crawford
Madigans A Store of Fashion
AUGUST SALE of Fine Furs and FUR-TRIMMED COATS
This year you'll definitely plan your coat from an investment standpoint. You'll want quality . . . you'll want all the newest fashion features . . . you'll want a coat with a fine future. Make your selection from the largest coat collection in the history of Madigans . . . buy with confidence in the Madigan label . . . it's your assurance of quality.

(above)
HOLLANDER BLENDED MUSKRAT
$275
The kind of luxury-look you expect to find only in mink. Beautifully blended, with rounded scroll effect that travels from neck to hem . . . the collar is notched . . . the sleeves nicked for added glamor. Truly handsome for such a modest price.

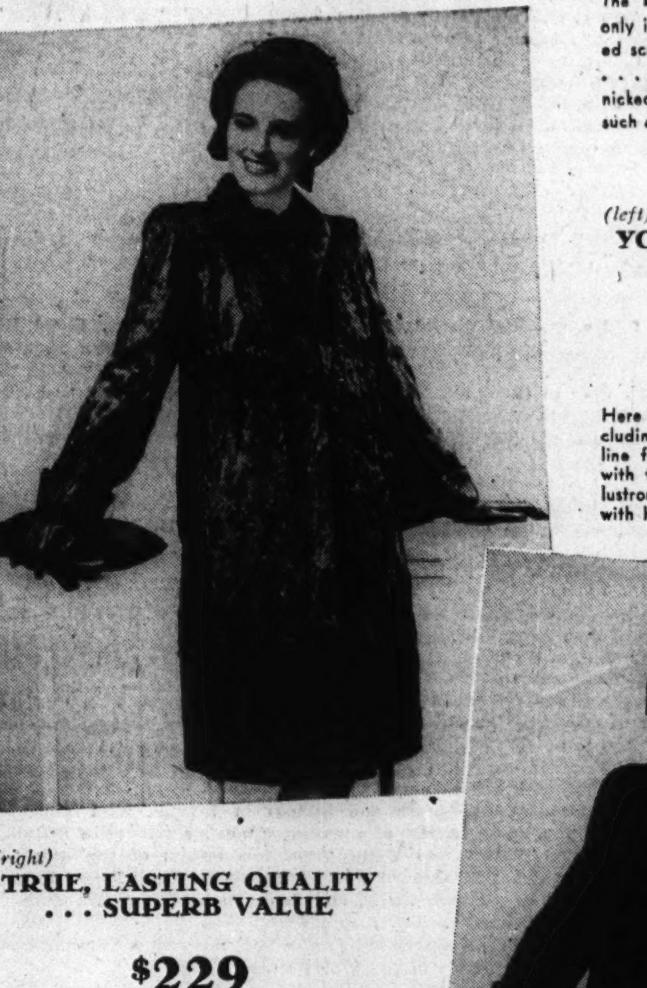

(left)
YOUNG, PRACTICAL . . . EASY TO WEAR
$149
Here is a coat that "has everything" . . . including a modest price. Straight, unbroken line from shoulder to hem . . . slightly full, with turn-back cuffs and neat collar. Sleek, lustrous black dyed Persian Lamb Paw . . . with handsome moire effect.

(right)
TRUE, LASTING QUALITY . . . SUPERB VALUE
$229
You'll search far and wide to find as lovely a coat as this at such a moderate price. Sleek, lustrous black-dyed Persian Lamb . . . a coat worthy of your most thoughtful consideration.

(left)
"WRAP" SILHOUETTE FASHION'S NEWEST
$149
. . . And subtle it is, too . . . with plenty of warmth across the knees and sly side-tie that gives you a definitely lean look. The collar is gorgeous Silver Fox . . . the coat itself breathtakingly beautiful. Fabric, 100% wool.

(right)
SILVER-TIPPED RACCOON GREATCOAT
$198
There's no denying the rugged beauty of this natural-colored fur . . . rich in its own right . . . casual as your slacks . . . practical beyond words. It goes to school, to be sure . . . but it fits right into the young careerist picture, too!
BUY WISELY . . . where quality comes first
BUY WHERE IT'S COOL . . . and convenient to shop
MADIGANS . . . Madison near Crawford

COMPLETE RADIO PROGRAMS AND HIGHLIGHTS FOR TODAY

CHICAGO FREQUENCIES.

W-G-N—720	WAIT—820	WSBC—1240
W59C—45.9	WLS—890	WCRW—1240
W51C—45.1	WENR—890	WEDC—1240
W67C—46.7	WAAF—950	WMRO—1280
WIND—560	WCFL—1000	WGES—1390
WILL—580	WMBI—1110	WHFC—1450
WMAQ—670	WJJD—1160	WJWC—1520
WBBM—780	WJOB—1230	

MORNING

[Central war time.]

[M] indicates MBS, [N] NBC, [C] CBS, and [B] Blue network.

7—WBBM—News; L. Wilcher [C].
WGES—Wake Up and Sing.
WHFC—Scandinavian Gospel.
WIND—News; Melodies.
WILL—Concert airs.
WAIT—Good Morning program.
WAAF—Hymn Time.
WJWC—Marching with America.
WSBC—Negro Spirituals.

7:15—WAIT—Jungle Jim, serial.

7:30—WILL—Daily Illini news.
WBBM—Intem'zo for Strings [C].
WAAF—Metropolitan Church.
WAIT—Musical Meditations.
WIND—The Music Mart.
WSBC—Melodies of the South.

7:45—WHFC—Bible Church.
WJJD—Sunday Morning Party.
WILL—Music of the Nations.
WIND—Five Soul Stirrers.

8—W-G-N—**Good Morning program.**
WLS—Old Fashioned Revival.
WBBM—News of the World [C].
WMAQ—News from Europe [N].
WJJD—Wesley Radio League.
WIND—News; Melody Moments.
WMBI—Let's Praise Him.
WSBC—Sunday Choir.
WAAF—News; Concert Hall.
WGES—News reports.
WAIT—Hebrew Christian hour.
WJWC—Sparkling Rhythms.

On Eagle Club

Virginia Cherrill, former Chicago film star, will be mistress of ceremonies on the American Eagle club program, with messages from Yankee service men from London over W-G-N at 10:30 a. m.

8:15—WBBM—Freedom on the Land.
WMAQ—Deep River Boys [N].
WGES—United Swedish service.
WIND—Southern Serenade [C].
WCFL—Coast to Coast on Bus[B].

8:30—WEDC—Gospel hour.
WMAQ—Words and music [N].
WJJD—Church of Christ.
WAAF—Bandstand program.
WBBM—Calling Pan-America.
WHFC—Old Songs of the Church.
WAIT—Lutheran program.
WMBI—Grace Notes.
WJOB—Gideon's Gospel hour.

8:45—WMBI—Morning Meditation.
WGES—Polish Bible class.
WJWC—America in Song.
WIND—Gypsy Caravan [C].
WILL—Today's Guest speaker.

8:55—**W-G-N—News reports.**

9—**W-G-N—Chicagoland Church hour.**
WLS—The Book Shop.
WMAQ—Highlights of Bible [N].
WBBM—Church of the Air [C].
WCFL, WIND—News.
WJJD—Dr. De Hahn.
WAIT—The Old Sunday School.
WMBI—Men's Voices in Song.
WHFC—Greek program.
WAAF—Musical Motorcade.
WJWC—Tunes and Chuckles.
WJOB—Croatian hour.
WEDC—Russian program.
WGES—Jugo-Slav-American hour.

9:15—WIND—Musical America.
WAAF—Sunshine Swing.
WLS—Little Brown Church.
WCFL—Fantasy in Melody [B].

9:30—WBBM—Wings Over Jordan [C].
WMAQ—Thrilling Stories [N].
WIND—Salute South America.
WAAF—Morning musical.
WJJD—Voice of Tomorrow.
WGES—Geo. Marchan, baritone.
WCFL—Southernaires [B].
WMBI—Miracles and Melodies.

9:45—**W-G-N—Walt. Compton, news[M].**
WJJD—Bill Anson.
WIND—Music to Remember.
WILL—News in Review.
WMAQ—Vi and Vilma, recital [N].

10—**W-G-N—Reviewing Stand [M].**
WMAQ—Sing a New Song.
WBBM, WCFL—News.
WILL—Reviewing Stand.
WHFC—Greek War Relief.
WGES—Amerigo Lupi program.
WAAF—Let's Dance.
WLS—Julian Bentley, news.
WIND—News; Paradise Isle.
WJWC—Ballad Room.
WMBI—Classic Miniatures.
WAIT—Swing King's program.
WJOB—Christian Fellowship hr.
WSBC—Polish Village.

10:05—WBBM—Egon Petri, pianist [C].

10:15—WLS—Musical Meditations.
WMAQ—Radio Parade.
WAIT—America Marches On.
WIND—Musical Motorcade.
WCFL—Horace Heidt's Revue [B].
WJJD—Current news.
WHFC—Music and news.

10:30—**W-G-N—American Eagle Club.**
WLS—Morning Melodies.
WBBM—Invitation to Learn [C].
WMAQ—News reports [N].
WAAF—Off the Record music.
WMBI—Songs of the Southland.
WJJD—The Rev. G. E. Loman.
WILL—Student Churches.
WHFC—Light Classical Gems.
WIND—Len Cleary, organist.
WAIT—Salon Swing program.
WGES—Italian Serenade.

10:45—WIND—Rhythm Royalty.
WHFC—News review.
WAIT—Glenn Miller's orchestra.
WMBI—Organ Prelude.
WMAQ—Commando Mary [N].

11—**W-G-N—News reports.**
WLS—Reading the Funnies.
WMAQ—Turning the Pages.
WCFL—Headlines and Highlights.
WAAF—Melody Parade.
WJJD—Dr. Preston Bradley.
WBBM—R. I. Thomas, talk [C].
WGES—Jewish-American hour.
WIND—News; Melody Moment.
WMBI—Sunday Morning service.
WCRW—V for Victory program.
WJWC—St. James' Church.
WAIT—Moody Memorial Church.

11:05—**W-G-N—John Seat Davis' or. [M].**

11:15—WJJD—Symphony in Swing.
WIND—Woman Power [C].
WBBM—Den Artiste, pianist.
WHFC—Bing Crosby, songs.
WCFL—Musical Motorcade.
WJOB—Kay Vernon, songs.

11:30—**W-G-N—News reports.**
W51C—Chapel service.
WMAQ—Yesterday's music.
WAAF—Swing It program.
WCFL—Radio City Music Hall[B].
WBBM—Jolly Joe.
WJJD—Music Room.
WHFC—Czech Arts League.
WIND—The Music Maker.
WJOB—Polish musical, varieties.
WCRW—Good Nabor program.
WLS—Howard Peterson, organ.

11:35—**W-G-N—Funny Paper Party.**

11:45—WLS—Jim Poole; weather.
WAAF—Let's Dance.
WMAQ—New Records Prevue.
WGES—Prelude to the Mass.
WHFC—Week's news in review.

Listeners' Choice

Variety and Comedy

10:30 a. m.—W-G-N—American Eagle club; greetings from American flyers in London; music, and Virginia Cherrill, mistress of ceremonies.

11:35 a. m.—W-G-N—Uncle Harold's Funny Paper Party, with reading of the Chicago Tribune comics.

4:30 p. m.—WMAQ—Britain to America, "British Youth at War"; London Symphony orchestra, Fleet Street choir, and Isabel Baillie, soloist.

5:30 p. m.—WBBM—Sergt. Gene Autry presents story of Christy Mathewson, liaison officer at Thunderbird field, Ariz.

5:30 p. m.—WMAQ—Victory Parade, with Bob Hope, Jerry Colonna, Vera Vague, Six Hits and a Miss, and John Scott Trotter's music.

6:00 p. m.—WMAQ—The Remarkable Miss Tuttle, with Mary Boland.

6:15 p. m.—WBBM—Time Out for Laughs, with Lou Holtz; songs by Mildred Bailey, and music by Meyer Alexander's orchestra.

6:30 p. m.—WENR—Quiz Kids, with Joe Kelly, M. C. Contestants: Richard Williams, 12; Harve Fischman, 11; Ruth Duskin, 8; Joan Bishop, 15, and Margaret Merrick, 14.

7:00 p. m.—WMAQ—Star Spangled Vaudeville, with Walter O'Keefe, M. C., and Raymond Paige's music. Guests: Burns and Allen, Ink Spots, Charles Magnante, accordionist, and Morton and Walter Cooper, baseball battery of the St. Louis Cardinals.

8:00 p. m.—WBBM—Mischa the Magnificent, with Mischa Auer.

9:00 p. m.—WBBM—Take It or Leave It, with Phil Baker.

9:45 p. m.—WIND—Treasury Star Parade, with Harry James' band.

Drama

12:30 p. m.—WJJD—American Challenge; "William A. Clark."

1:00 p. m.—WENR—Theater Players; "The Exiles."

4:00 p. m.—WMAQ—Dear Adolf, starring Joseph Schildkraut.

7:30 p. m.—WLS—Inner Sanctum Mystery; "Death Keeps a Date."

7:30 p. m.—WAIT—Royal Playhouse; "Ask Aunt Mary."

10:30 p. m.—WMAQ—Author's Playhouse; "No Fellow Should."

Music

11:30 a. m.—WCFL—Radio City Music Hall, conducted by Gregor Fitelberg. Guests: Josefa Rosanska, pianist, and Dorothy Shawn, contralto.

2:00 p. m.—WBBM—Symphony orchestra conducted by Bernard Herrmann; "A London Symphony," by Ralph Vaughn Williams.

2:15 p. m.—WENR—Chautauqua concert, directed by Albert Stoessel. Guest: Susanne Fisher, Metropolitan Opera soprano.

3:30 p. m.—WBBM—Concert, with André Kostelanetz and Albert Spalding. Guest: Francia White, soprano.

4:00 p. m.—WBBM—Family Hour, with Gladys Swarthout, Al Goodman's orchestra, and Deems Taylor; episode reflecting spirit of Norway.

6:30 p. m.—WMAQ—Bandwagon, with Howdy Baum's orchestra.

7:00 p. m.—WAAF—Symphonic hour; Coates' "London Suite" and Brahms' "Hungarian Dance No. 1."

8:30 p. m.—WBBM—Star Theater Summer show, with Jane Froman singing a Rodgers and Hart medley; Al Goodman's orchestra.

9:00 p. m.—WMAQ—Hour of Charm; Phil Spitalny's all-girl band.

9:30 p. m.—W-G-N—Grant park concert, with the W-G-N symphony orchestra conducted by Henry Weber.

10:00 p. m.—WEDC—Symphonic hour; Rimsky's Second symphony, Saint-Saëns' excerpts from "Henry VIII.," and Puccini's "Rudolph Narrative."

10:05 p. m.—WIND—Symphonic hour; Franck's "Psyche No. 4," Schonberg's "Verklante Nacht," and German's "Country Dance No. 1."

Special Events

9:00 a. m.—W-G-N—Chicagoland church hour from Camp Grant, Illinois; Chaplain Glen A. Blackburn, Ph. D.; talk by Brig. Gen. John M. Willis.

10:00 a. m.—W-G-N—Northwestern Reviewing Stand; "What Is Poland's Rôle in the War?" Speakers: John Cudahy, Francis Swietlik, and Lowell Ragatz.

10:30 a. m.—WBBM—Invitation to Learning; Clifton Fadiman, Carl Van Doren, and Mark Van Doren discuss Lardner's "Roundup."

12:30 p. m.—W-G-N—Christianity and the War, with Dr. Walter A. Maier; the Rt. Rev. George Allen Bell, bishop of Chichester, England; the A Cappella society of St. Louis, Mo., and the BBC choir from London.

1:30 p. m.—WENR—The Show of Yesterday and Today, with Blue Barron's orchestra. Guest: Marjorie Reynolds.

1:30 p. m.—WMAQ—University of Chicago Roundtable; "Should We Discuss the Next Peace Now?" Participants: Perry W. Bidwell, Prof. Ralph Barton Perry, and Prof. Richard P. McKeon.

2:30 p. m.—WMAQ—The Army hour; story of the air borne command, with pickups from Fort Bragg in North Carolina.

3:30 p. m.—WMAQ—We Believe; all-faith program, with music by orchestra conducted by Dr. Frank Black; also Dorothy Kirsten, soprano.

6:00 p. m.—WCFL—Passing the Buck, with Rosalind Russell, Mary Healy, Pvt. Ben Gage, Capt. Melville Ruick, speaker; male chorus, orchestra directed by Capt. Eddie Dunstedter, and Peter G. Hayes, M. C.

6:30 p. m.—W-G-N—Stars and Stripes in Britain, with Bebe Daniels and Ben Lyon, and a résumé of our service men's activities in Britain.

7:00 p. m.—W-G-N and W59C—American Forum of the Air; "Can a Second Land Front Be Opened Now?" Speakers: Capt. Sergei Kournakoff, Alexander Kiralfy, Forest Davis, and John MacCormac. Theodore Granik is moderator.

7:00 p. m.—WJJD—Three Thirds of a Nation presents Edmund Lowe and Glenn Ford in "Threads in the War Pattern."

8:45 p. m.—W-G-N—Overseas Reports by Owen Cunningham from Honolulu; Leslie Nichols from Cairo, and Frank Cuhel from Melbourne.

News Broadcasts

MORNING.

7:00—WBBM	9:00—WCFL	10:15—WJJD
7:00—WIND	9:00—WIND	10:30—WMAQ
8:00—WBBM	9:45—W-G-N	11:00—W-G-N
8:00—WMAQ	10:00—WBBM	11:00—WIND
8:00—WIND	10:00—WCFL	11:00—WCFL
8:00—WAAF	10:00—WLS	11:30—W-G-N
8:55—W-G-N	10:00—WIND	

AFTERNOON.

12:00—WIND	2:00—WENR	4:00—WIND
12:00—WENR	2:00—WIND	4:25—WENR
12:30—W-G-N	2:00—WAAF	4:45—WBBM
12:45—WCFL	2:15—WMAQ	5:00—W59C
12:45—WBBM	2:30—WAAF	5:00—WBBM
12:45—WIND	3:00—W59C	5:00—WIND
12:55—WENR	3:00—WIND	5:00—WAAF
1:00—WIND	3:45—WAAF	5:45—WCFL
1:10—W-G-N	4:00—W59C	

EVENING.

6:00—WENR	10:00—WIND	11:55—WMAQ
6:15—WENR	10:00—WBBM	11:55—WENR
7:00—WBBM	10:15—WMAQ	12:00—W-G-N
7:00—WLS	10:30—W-G-N	12:00—WBBM
7:00—WIND	10:30—WENR	12:00—WIND
7:45—W-G-N	10:30—WBBM	12:30—W-G-N
7:55—WBBM	11:00—W-G-N	12:55—WMAQ
8:00—WAAF	11:00—WMAQ	12:55—WENR
9:00—W-G-N	11:00—WENR	1:00—W-G-N
9:00—WIND	11:30—W-G-N	1:00—WIND
9:30—WIND	11:45—WCFL	1:30—W-G-N

AFTERNOON

12—**W-G-N—Helen Westbrook, organ.**
W51C—Musical Tête-à-Tête.
WBBM—Sunday Sunshine.
WENR—News; Sunday Melodies.
WAAF—Musical hour to 1 p. m.
WHFC—Midday music.
WMAQ—Robert St. John [N].
WGES—Catholic High Mass.
WJJD—Bill Anson program.
WCRW—Treasury Star Parade.
WILL—Noontime Melodies.
WIND—News; musical program.

12:15—**W-G-N—News; De Luxe Theater.**
WIND—Top Tunes.
WMAQ—Ted Steele at novachord.
WENR—USO program.

12:30—**W-G-N—Christianity and War[M].**
WJJD—American Challenge.
WBBM—Great Lakes choir.
WILL—Rural Life review.
WENR—Sunday musical; news.
WCFL—Melodies of Today.
WMAQ—Modern music [N].
WIND—Man Behind the Music.
WHFC—Ave Maria hour.
WCRW—Memory Lane.
WMBI—Organ recital.
WAIT—Heaven and Home hour.

12:45—WCFL—News; also WIND.
WBBM—Gerhard Schacher, news.
WJWC—Frank J. Kovach.

1—**W-G-N—Ralph Ginsburgh's orch.**
W51C—Concert hour.
WENR—Theater Players [B].
WAAF—Show of the Week.
WMAQ—Sammy Kaye's orch. [N].
WCFL—Spotlight program.
WILL—University Concert hour.
WBBM—Spirit of '42 [C].
WMBI—The Editor Speaks.
WJJD—Song Parade.
WGES—Polish-American hour.
WHFC—Lithuanian hour.
WIND—News; Sun. Musical.
WCRW—Midday Serenade.
WAIT—Bible Study program.

1:10—**W-G-N—News reports.**

1:15—**W-G-N—Voice of the Bleachers.**
WCFL—Pregame program.
WJJD—Sports Slants.
WCRW—Musical program.

Vera Vague

Barbara Jo Allen, who portrays the bewildered lady, Vera Vague, will make a guest appearance with Bob Hope on the Victory Parade at 5:30 tonight over WMAQ-NBC.

1:30—**W-G-N—White Sox vs. Wash'ton.**
WAIT—Scripture Truth hour.
WENR—Yesterday and Today [B].
WMAQ—Round Table Discus. [N].
WBBM—St. Louis Mun. Opera[C].
WCFL, WJJD—Sox vs. Wash'ton.
WMBI—Round Table.
WAAF—Let's Dance.
WCRW—Democracy at Home.
WJOB—Slovak hour.
WILL—America at War.
WIND—Sunday musical.

1:45—WMBI—Voice of Novachord.

2—W51C—Dixie songsters.
WMAQ—Music for Neighbors [N].
WBBM—Symphony orchestra [C].
WENR—Ray Porter, news [B].
WILL—Famous Operas.
WJWC—Musical Masterpieces.
WHFC—Greek Church of God.
WIND—News reports.
WSBC—Jewish Dramatic Guild.
WMBI—Songalong.
WAAF—News; concert music.
WAIT—Near Unto God hour.
WGES—Polish Mirror of Events.

2:15—W51C—Gypsy Romance.
WMAQ—Upton Close, news [N].
WIND—Bill Anson program.
WENR—Chautauqua concert [B].

2:30—W51C—Musical Matinée.
WMAQ—The Army hour [N].
WGES—Polish Music Box.
WAAF—News; Sunday Serenade.
WAIT—Uncle John program.
WHFC—Popular music.
WMBI—Music of the Masters.

2:45—WIND—Mission Melodies.
WHFC—News reports.

3—**W59C—News bulletins.**
W51C—Musical Potpourri.
WENR—National Vespers [B].
WJWC—Matinée musical.
WIND—Current news.
WAAF—Musical Motorcade.
WHFC—First Christian Church.
WAIT—Christian Catholic Church.
WGES—Polish Festival.
WJOB—Hungarian Family hour.

3:05—**W59C—Afternoon concert.**

3:15—WIND—Dancing party.

3:30—**W-G-N—Swing It program.**
W59C—Dance with Us.
W51C—Artists' Album.
WBBM—André Kostelanetz [C].
WENR—Army-Navy game [B].
WMAQ—We Believe [N].
WAAF—Rhythm Revue.
WMBI—Lutheran hour.
WGES—Polish Vespers.
WEDC—Italian musical.

3:40—**W-G-N—The Lead-Off Man.**

3:45—WAAF—News reports.
WHFC—Amer. Legion, 5th Dist.
WIND—Musical Motorcade.

3:50—**W-G-N—Sox vs. Washington.**

4—**W59C—News bulletins.**
W51C—Sunday Vespers.
WBBM—The Family hour [C].
WAAF—U. S. Employment service.
WENR—John Kirby's orch.; news.
WMAQ—Dear Adolf, drama [N].
WIND—Current news.
WMBI—Senior Class program.
WGES—Pleasantdale Folks.
WEDC—Italian musical.
WHFC—Christ Evan. Luth. Ch.
WILL—Illini Town Hall.
WJWC—Ave Maria hour.

4:05—**W59C—Sunday Symphony.**

4:15—WIND—Meet the Music.
WMAQ—Music of the Americas[N].
WAAF—Tea Dansant.
WJOB—Margaret Weaver, piano.

4:30—W51C—Popular refrains.
WMAQ—Britain to America [N].
WIND—Sunset Serenade.
WAAF—Treasury Chest.
WAIT—Bethany Bible Church.
WENR—A Man and His Music.
WILL—The Playhouse.
WEDC—Italo-American program.
WGES—Accent on Song.

4:45—WBBM—William Shirer, news [C].
WIND—Melodies program.
WJWC—Serenade.

5—**W59C—News bulletins.**
W51C—Latin Moods.
WBBM—Edward R. Murrow [C].
WENR—Amateur hour.
WMAQ—The Catholic hour [N].
WIND, WAAF—News.
WILL—Music of the Masters.
WJWC—Roseland Bethany Chur.
WHFC—Jewish program.
WAIT—Midwest Bible Church.
WGES—Swedish program.
WJOB—All on the Altar program.
WCRW—Odds and Ends.
WMBI—Celebrated choirs.

5:05—**W59C—Modern Composers.**

5:15—WBBM—The Four Clubmen [C].
WIND—Cavalcade of Bands.
WCRW—Dairy drama.

5:30—**W59C—Harry Sukman, pianist.**
W51C—Musical Pickup.
WBBM—Sergt. Gene Autry [C].
WMAQ—Victory Parade [N].
WIND—Meet Your Navy.
WHFC—Presbyterian Church.
WMBI—Revival hour.
WGES—Philadelphia Church.
WCRW—Stop and Sing.
WJOB—Religious program.
WAAF—Chapel in the Sky.

5:45—**W-G-N—Airplane Jobs.**
W59C—South American Rhythms.
WCFL—Ed Tomlinson, comm. [B].

EVENING

6—**W-G-N—Tiny Hill's orchestra.**
W59C—Salon concert.
W51C—Dance Tempos.
WENR—Drew Pearson, news.
WCFL—Passing the Buck [B].
WIND—Voice of Prophecy.
WJOB—Mexican Fiesta.
WAAF—Musical varieties.
WMAQ—Edna Mae Oliver pr. [N].
WJJD—Scoreboard.
WGES—Polish Catholic hour.
WHFC—1st Boh. Baptist Church.
WCRW—Musical program.
WAIT—Bible Study program.
WJWC—Dinner music.

6:15—WBBM—Time Out for Laughs [C].
WENR—News; J. Koestner, piano.
WJJD—The Music Room.

6:30—**W-G-N—Stars and Stripes [M].**
W59C—Evening Dance.
W51C—Dinner music.
WBBM—Ray Pearl's orch. [C].
WENR—The Quiz Kids [B].
WMAQ—Bandwagon; orch. [N].
WCFL—Kelly's orchestra.
WAAF—Review of Revues.
WGES—Polish Poetry and Drama.
WIND—Methodist Church.
WHFC—Czech Catholics.
WJJD—The Headliners.
WJOB—Serbian Natl. Defense.
WAIT—Dinner-Dance.
WCRW—Dinner music.

6:45—**W59C—Preston Sellers, organist.**
WMBI—Missionary Miniatures.
WJJD—News reports.
WCRW—Amer. Bataan Clan.

7—**W-G-N—Amer. Forum of Air [M].**
W59C—Amer. Forum of the Air.
W51C—Composer's hour.
WBBM—World News Tonight [C].
WMAQ—Star Spangled Vaud. [N].
WLS—Earl Godwin, comm. [B].
WIND—News reports.
WCFL—Irish hour, music.
WAAF—The Symphonic hour.
WJJD—3 Thirds of a Nation.
WJWC—Waltz Time.
WEDC—Polish news review.
WAIT—Studio Revue.
WHFC—Concert hour.
WMBI—Hymn Sing Requests.

ON SHORT WAVES

LONDON.

The following short wave programs from London may be heard over GSC, 5.98 meg., 31.32 m.; GRG, 11.68 meg., 25.68 m.:

4:15 p. m.—London Calling.
4:30 p. m.—Britain to America.
5:00 p. m.—Hello, Children.
6:00 p. m.—Call the West Indies.
6:30 p. m.—Stars and Stripes in Britain, with Bebe Daniels and Ben Lyon.
7:00 p. m.—Meet the People.
7:25 p. m.—Bridge Builders.
7:30 p. m.—Britain Speaks.
8:15 p. m.—Church service.
9:00 p. m.—Answering You.
10:00 p. m.—Britain Sings.
10:30 p. m.—Radio Newsreel.

MOSCOW.

5:20 p. m.—Broadcast in English, RKE, 8.1 meg., 36.9 m.
7:30 p. m.—Comments in English, HVJ, 8.1 meg., 36.9 m.

VATICAN CITY.

8:30 p. m.—Broadcast in English, HVJ, 9.6 meg., 31.06 m.

7:15—WIND—Waltz Time.
WLS—Gibbs and Finney [B].
WJWC—Singing Stars.

7:30—W51C—Serenata.
WBBM—Johnny Presents [C].
WLS—Inner Sanctum, dra. [B].
WMAQ—One Man's Family [N].
WAIT—Royal Playhouse.
WGES—Polka Rhythm.
WIND—The Headliners.
WJJD—Suppertime Frolic to 9:30.

7:45—**W-G-N—G. Heatter, news [M].**
W59C—Henry King's orchestra.
WIND—Melody Moments.
WJWC—Twilight musical.

7:55—WBBM—Eric Severeid, news [C].

8—**W-G-N—Eddy Howard's orch.**
W59C—Chamber music.
W51C—Concert Classics.
WBBM—Mischa the Magnific't[C].
WMAQ—Merry-Go-Round [N].
WCFL—Revival hour.
WHFC—Polish Barn dance.
WIND—Revival hour.
WAAF—News; Melodies.
WGES—Polish Concert hour.
WSBC—Slovak program.
WJOB—Dance music.
WAIT—Man Your Battle Stations.
WENR—W. Winchell, comm. [B].

8:15—WENR—The Parker Family [B].

8:30—**W-G-N—Short Stories.**
W59C—Sukman and Sellers.
WMAQ—Album of Familiar Music.
WBBM—Star Summer show [C].
WENR—Jimmy Fidler [B].

8:45—**W-G-N—Overseas report.**
W59C—Musical Moods.
WENR—D. Courtney, songs [B].
WJWC—Symphony concert.

9—**W-G-N—John B. Hughes [M].**
W51C—Popular melodies.
WBBM—Take It or Leave It [C].
WCFL—Lithuanian program.
WENR—Good Will hour [B].
WMAQ—The Hour of Charm [N].
WIND—News; Gay Claridge's or.

9:15—**W-G-N—H. Sanders and G. Savage.**

9:30—**W-G-N—Grant Park concert.**
W51C—Evening concert.
WBBM—They Live Forever [C].
WMAQ—Joe and Mabel, ser. [N].
WIND—News; musical.
WHFC—Polka Time.

On Chautauqua Hour

Susanne Fisher, Metropolitan Opera star, will make a guest appearance on the Chautauqua concert over WENR and the Blue network at 2:15 p. m. today.

9:45—WIND—Treasury Star Parade.
WCFL—String Ensemble.
WGES—You Can't Do Business.

10—**W-G-N—The Answer Man.**
W51C—Concert Gayeties.
WBBM—News of the World [C].
WENR—Summer Symphonette.
WMAQ—Josef Koestner, piano.
WEDC—Symphonic hour.
WGES—Gospel Tabernacle.
WIND—News; Symphonic hour.
WCFL—Young People's Church.

10:15—**W-G-N—Chicago at Night.**
WMAQ—Norman Ross, news.
WBBM—Bobby Byrnes' orch. [C].

10:30—**W-G-N—Jack Brickhouse, news.**
WENR—News; B. Franklin's or.
WBBM—Todd Hunter, news.
WCFL—Story Behind Headlines.
WMAQ—Author's Playhouse [N].

10:45—**W-G-N—Tommy Tucker's orch.**
WBBM—Moods and Music.
WCFL—Concert hour.

11—**W-G-N—News report.**
WMAQ—News; orchestra [N].
WBBM—Stan Kenton's orch. [C].
WIND—Church of Deliverance.
WENR—News; Doc Wheeler's or.
WSBC—Church of God.

11:05—**W-G-N—Tiny Hill's orchestra.**

11:15—**W-G-N—Eddy Howard's orch. [M].**

11:30—**W-G-N—BBC news [M].**
WBBM—Glen Garr's orch. [C].
WMAQ—Charles Dant's orchestra.
WIND—The Nite Watch.
WENR—Shep Field's or.; news[B].
WHFC—Evening Jamboree.
WGES—Rhythm Till Midnight.

11:35—**W-G-N—Claude Thornhill's or.[M].**

11:45—WCFL—News reports.

12—**W-G-N—News reports.**
WBBM—News; Ray Pearl's orch.
WEDC—Midnight Flyers to 6.
WMAQ—Emil Petti's orchestra.
WENR—Midnight Musical.
WIND—News; Nite Watch.
WJWC—Midnight Review.

12:02—**W-G-N—Jimmy Joy's orchestra.**

12:30—**W-G-N—News reports.**
WBBM—Johnny Duffy's orchestra.
WMAQ—Let's Dance; news.
WENR—Duke El'gton's or.; news.

12:32—**W-G-N—Art Jarrett's orch. [M].**

1:00—**W-G-N—Tommy Tucker's orch.**
WIND—News; also at 2 a. m.
WEDC—News reports.

1:30—**W-G-N—News roundup.**

FASHIONS SHOW HIGHLIGHTS ON W-G-N ON FRIDAY

Winners to Be Announced During Broadcast.

BY LARRY WOLTERS.

Winners of the third annual American Fashions contest, sponsored by THE CHICAGO TRIBUNE, will be announced in a special broadcast from 9:30 to 10 p. m. next Friday over W-G-N.

Marvin Mueller will describe the 30 creations chosen as the best among several thousand entries in the contest as they are modeled in W-G-N's main studio before more than 600 guests. Winners of the grand prizes of $3,000, $2,000, and $1,000 will be announced during the broadcast. An award of $50 goes to each designer who is represented in the fashion show.

The fashion show actually opens at 8:15 p. m. on Friday, but only the last half hour with the announcement of the winners will be broadcast. Proceeds of this show as well as of a second one at 2 p. m. Saturday will go to the United Service organization. There will be a preview on Friday afternoon for merchants and buyers. These guests and those attending the Friday night show will vote to determine the winners.

Tickets for both shows may be obtained, as long as they last, from the Chicago Tribune Fashion Show ticket manager, Tribune Tower, Chicago. The tickets are $2.50 each for Friday, $1 for Saturday.

Mrs. Grace Pickering, chairman of the contest; India Moffett, society editor of THE TRIBUNE, and Rea Seeger, fashion editor, will contribute to the broadcast.

Jack Russell's orchestra will provide a musical backdrop for the fashion parade during the broadcast.

AIR 'CHIMES OF NORMANDY' SONGS ON MELODY HOUR

A medley of tunes from Planquette's "Chimes of Normandy" will highlight the program, "America Loves a Melody," to be presented on W-G-N and the Mutual network from 8 to 9 p. m. next Saturday. Marion Claire, soprano, and Attilio Baggiore, tenor, will be the singing stars.

Col. Robert R. McCormick, editor and publisher of THE CHICAGO TRIBUNE, will speak.

Miss Claire and Baggiore will offer selections from Planquette's operetta. Miss Claire's selection will be "To Me No Stranger," while Baggiore will sing "On Billows Rocking." The chorus will also be heard during the Planquette medley singing "Ding Dong" and "As He's Looking Somewhat Pale."

Miss Claire will offer three other solo selections: Strauss' "Blue Danube Waltz," "I'll Follow My Secret Heart," by Coward, and Herbert's "Sweetheart Waltz" from "Sweethearts." Miss Claire and Baggiore will sing "All for You," from "Princess Pat" as a duet.

Baggiore's solo will be "A Pretty Girl Is Like a Melody," by Irving Berlin.

"The Blue Danube Waltz" and "A Pretty Girl Is Like a Melody" are to be presented as song dramas. These presentations are based on $25 prize winning letters from the radio audience telling the story behind their favorite songs.

Page Boy Aids War.

Clint Wheeler, W-G-N page boy, is doing his part to aid in the sale of war bonds and stamps. Clint is an expert impersonator and is appearing before various groups exhibiting his mimicry in behalf of the treasury department's bond drive.

ROLE OF POLAND IN WAR IS TOPIC TODAY OF REVIEWING STAND

The rôle of Poland in the war will be discussed on the Northwestern University Reviewing Stand to be broadcast on W-G-N and the Mutual Broadcasting system from 10 to 10:30 a. m. today.

John Cudahy. [Acme Photo.]

Guest speakers will be John Cudahy, former United States ambassador to Poland; Francis Swietlik, dean of law, Marquette university, and Lowell J. Ragatz, professor of history, Northwestern.

The speakers will discuss the power of the underground movement against the Gestapo in Poland, and the relation of that resistance to the whole war effort of the united nations. In the category of Polish resistance the achievements of the Polish air force will be outlined.

10 MINUTE CONVEYOR SYSTEM
CARWASH
Chicago's Finest and Fastest Service
CAR WASHERS, INC.
3957 OGDEN AVE.

POST-WAR WORLD TO BE DISCUSSED ON ROUND TABLE

The first of a series of discussions devoted to the postwar world will be broadcast by the University of Chicago Round Table at 1:30 p. m. today over WMAQ-NBC. The title of the discussion for today will be "Should We Discuss the Next Peace Now?" Speakers today will be Percy W. Bidwell of the New York Council on Foreign Relations; Ralph Barton Perry, Harvard university philosopher, and Richard P. McKeon, dean of the division of humanities at the University of Chicago.

Traces Lost Persons.

Bennett Kilpack, popular with Blue network listeners as Mr. Keen, Tracer of Lost Persons, receives much mail from parents whose offsprings have run away. He directs each one to the proper agencies.

Instruct Navy Recruits.

Three W-G-N staff engineers, Robert Baird, Jay Ferree, and Carl Schultz, are instructing navy recruits in radio operation at the United States Naval Training school, Northwestern university, two nights a week.

RECORDS!
Classic, Popular, Novelty — we have them all in our complete stock.
EMERGENCY RADIO SERVICE
John F. Borosich
4439 W. Madison—AUStin 2404
1212 Wilson — LONgbeach 9797

Marshall Field & Company

PURPOSEFUL
COLORFUL
your first wool costume for fall

As stripped of folderol as your life these days. As mindful of fashion and good grooming as you'll always be, no matter how crowded your time. Purple with jubilee pink—strikingly blended. Beautiful purple woolen, carefully made; jacket arrowed with jubilee pink, fully lined. Skirt and jacket, $45. 10-20. Jubilee pink blouse, rayon crepe, $8.95. *Misses' Dress Shop—Sixth Floor. Also Evanston, Oak Park, Lake Forest. Hat sketched—Fifth Floor*

You Help Someone You Know When You Give to the USO

HAVE YOU HEARD? ABOUT THE BELL SPECIAL

PROFESSIONALLY HAND LAUNDERED SHIRTS 5c EACH Additional
Weighed in with the "BELL SPECIAL"

A GIANT BUNDLE 30 LBS. Only $2.19 Extra Pounds, 7c Each

Have you heard? . . . about the offer of the Bell Laundry, a West Side institution now celebrating their 22nd Anniversary under one management. Here's their offer:

You can send a Giant 30 Pound Bundle—we will wash it . . . dry it . . . iron all of the flatwork . . . for only $2.19.

And for only 5c each additional we will iron perfectly and beautifully all shirts included in this bundle.

- ALL FLAT PIECES IRONED.
- BATH TOWELS, BLANKETS, WASH RUGS and KNIT PIECES, like Underwear, Sweaters, Socks, etc., Soft Dried and Ready for Use.
- OTHER WEARING APPAREL and HANDKERCHIEFS Soft Dried and Ready for Ironing.

ALL FLAT PIECES IRONED

Chicago Phone: Lawndale 4981
Cicero, Berwyn and Oak Park—call Cicero 368-369-4982
Other Suburbs: ENT. 1300 (no toll)

BELL LAUNDRY SERVICE
"Careful Launderers Since 1920"
5216-26 W. CERMAK ROAD

Note! This Sale at Our State Street Store Only...

GOLDBLATT BROS.
STATE ST. STORE · State, Jackson, Van Buren

It's a Riot!

SENSATIONALLY LOW PRICED! SAVE 30% to 60%! SALE OF HOUSEWARES

6th and 7th Floors Only of OUR STATE ST. STORE
OPEN MONDAY 'TIL 9 P.M.
After 6 P. M. Please Use State St. Center Entrance

Why This Sale!

Record Breaking Savings for Shoppers Who ACT NOW!

Every short lot, every incomplete assortment, hundreds of odds and ends shown up in our semi-annual inventory—just completed—are now offered to you at unprecedented savings. First quality choice merchandise we are desirous of clearing from our stocks . . . at reductions so noteworthy as to be little short of sensationall

But hurry! For with quantities limited and savings so dynamic, these values cannot last long!

Sorry, No Phone Orders on Advertised Merchandise

Illinois Corn 4-Sewed Brooms

27c Ea.

On colored handles. 39c value! Only 140.

Sturdy Special Ironing Boards

$1.09 Ea.

A $1.39 value! 12x48 in. surface! Only 60 to go!

Only 67 Shower Curtain Ensembles

$2.49 Set

Curtain and window draperies, $3.98 values!

Attractive Glass Relish Trays

59c Ea.

Formerly $1 ea.! Only 125, hurry!

Monogrammed Blown Tumblers

12 for 59c

10-oz. Were 12 for $1.19. Most initials. Only 183 dozen to go.

221 Initialed Glass Lunch Sets

$1

16 pieces. Serves 4. $1.98 value. Most initials.

Cabinets and Utility Tables

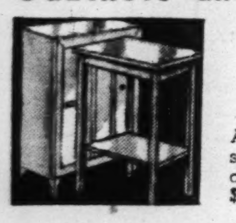

$1 Choice

All steel under-sink cabinets and tables worth $1.49. 200 only!

GLASSWARE NEEDS

Stemware & Salad Plates

17c Ea.

914 pieces to go! Formerly sold from 29c to 39c each.

Quantity	Item	Was	Now
173	Blue Glass Salad Plates	49c	17c
782	Stemware	59c-69c	29c
670	Stemware and Salad Plates	89c-$1.25	39c

Stem ware includes famous brands such as "Tiffin", "Rock Sharpe Crystal" and others. Discontinued patterns such as "Boulevard," "Coquette," "Jessica," etc. Not all designs in all patterns or sizes.

Quantity	Item	Was	Now
192	Gold Band 6-In. Size Plates	10c	5c
116	Cut Glass Salad Plates	25c	5c
203	Assorted Glassware	5c-10c	3c
74	Glass Candle Holders	35c-45c	19c-29c
118	Compartment Relish Dishes	69c	29c
18	15-In. Cake Savers	$1	49c
39	Large Flower or Fruit Bowls	$1	49c
68	3-Pc. Cut Console Sets	$1	49c
947	Decorated Tumblers	7c-12c	5c
58	12-Oz. Tinted Tumblers	25c	15c
193	14-Oz. Cut Glass Zombies	29c	15c
147	Initialed Heavy Sham Tumblers, Dozen	$1.39	98c
72	1½-Qt. Glasbake Casseroles	50c	29c
16	15-Pc. Kitchen Sets	$1	39c
58	4-Jar Freezerettes	$1	39c
57	5-Jar Freezerettes	$1.25	59c
65	Ice Cube Bowls	39c	17c
240	2-Pc. Rose Glass Salad Sets	49c	19c
75	Glass Top Wire Tables	$1.19	77c
36	4-Pc. Vanity Sets	$1.29	59c
47	2-Cup Drip Coffee Makers	29c	19c
15	Chrome and Glass Hostess Trays	$2.29	$1.29

"FIX-UP" HOME NEEDS

Quantity	Item	Was	Now
90	Chancellor Varnish, Gal.	$1.49	$1
97	House Paint, Gal.	$2.39	$1.79
140	Interior Paint, Gal.	$1.49	$1
75	White Enamel, Gal.	$2.19	$1.88
110	5-Ft. Step Ladders	$1.59	$1.39
180	35-Lb. Loose Rock Wool	85c	77c
140	3-In. Rock Wool Batts (contents cover 20 sq. ft.)	$1.15	99c
45	Rid-Jid 2-in-1 Ladders, 5-10-Ft. Size	$5.95	$4.95
48	Wooden Flower Boxes	69c	39c

Pottery and Dinnerware

Decorated Ovenware

49c

Were $1-$1.49. For baking and serving. 118 pieces only.

Quantity	Item	Was	Now
156	"Fiesta" Beverage Jugs (Disc.)	79c	39c
186	3-Pc. Pottery Salad Sets	$1	49c
6	3-Pc. Ball Shaped Jug Sets	$1	49c
17	Ovenproof Cov. Casseroles	$1	49c
143	Colored Ball Shaped Creamers	15c	9c
195	9-Oz. Pottery Tumblers	12½c	5c
49	2-Qt. Ball Shaped Ice Lip Pottery Jugs	$1	49c
97	3-Pc. Console Sets	$1	29c
33	15-In. Lazy Susan Trays	$1.49	49c
108	8-In. Colored Pottery Vases	25c	12c
34	9-In. Colored Pottery Vases	39c	19c
46	10-In. Colored Pottery Vases	49c	25c
60	Decorative Vases	79c	39c
3,216	Odds and Ends Dinnerware Pieces	6c-15c	4c
211	"Chicago Scenic" Plates Made in California.	$1	49c
82	18-In. Decorated Chop Plates	$1	49c

HANDY KITCHEN NEEDS

Quantity	Item	Was	Now
300	7-In. Stainless Steel Butcher Knives	39c	17c
114	Rolling Pins (Seconds)	25c	9c
13	Home Slicing Machines	$4.95	$2.89
325	Fibre Whisk Brooms	29c	18c
32	Shredder and Slicer	$1	29c
18	Vegetable Shredders	$2.98	49c
111	Cast Aluminum Fruit Juice Extractor	$1	25c
72	Clothes Hangers	10c	1c
77	Adjustable Metal Closet Shelves	$1	59c
136	Kitchen Memo Plaques	25c	10c
97	9x19 Metal Stove Pads	25c	10c
190	3 and 4 Jar Self-Seal Refrigerator Sets	$1	49c

PICNIC SUPPLIES

Quantity	Item	Was	Now
24	Picnic Baskets	$1.19	89c
18	Fitted Picnic Baskets	$1.29	89c
4	Fitted Picnic Baskets	$2.29	$1.79
11	Fitted Picnic Baskets	$3.49	$2.77
22	Charcoal Grills	98c	69c
24	Charcoal Grills	$1.29	94c
4	Charcoal Grills	$8.95	$4.95

SALE OF HOME NEEDS

4/8-In. All Rubber Garden Hose

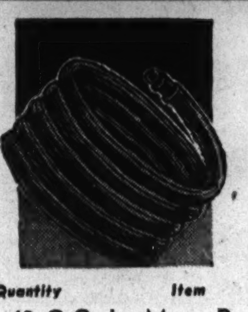

50 Ft. $2.19

25-ft. long. With factory vulcanized couplings. 130 only. $2.98 value.

Quantity	Item	Was	Now
49	O-Cedar Mops, Duster or Oil Type	98c	77c
300	Waterless Cleaner for Walls, Woodwork, ½-Gal.	49c	25c
73	16-In. Lawn Mowers, 4 Self-Sharpening Blades	$7.98	$6.99
121	Quaker Stretchers with Non-Rust Pins	$1.59	$1.19
233	Furniture Polish, Liquid Veneer, Neva Rub, Etc.	50c	9½c
255	Pts.—Day's Liquid Pine Cl'ner for Rugs, Walls, Etc.	39c	15c
186	Quarts Pine Cleaner	69c	25c
64	½-Gal. Pine Cleaner	$1.19	39c
240	Scrubbing Brushes	19c	6c
380	Mixed House Pt. (½-gal.)	$1.69	$1
180	Pints—Johnson's Traffic Cote for Floors, etc.	69c	47c
65	Vic-O-Spar Varnish, Glossy, Fast Drying, Gal.	$2.39	$1.99
96	3½-In. Paint Brushes	59c	39c
1500	Sq. Ft. Tile Wall Board, Sq. Ft.	25c	23c
42	16-Qt. Scrub Tubs	49c	44c
36	14-Qt. Garbage Pails	69c	59c
72	50-Ft. Clothes Lines	29c	19c
70	Quaker Stretchers, 2 inch Slotless Frames	$3.49	$2.88

SALE OF DINNER SETS

Only 105, 32-Piece Dinner Sets

$2.99

11 patterns. Formerly $3.95-$5.95

Quantity	Item	Was	Now
14	41-Pc., Service for 6	$6.49	$4.77
7	35-Pc., Service for 6	$7.95	$4.77
36	53-Pc. for 8	$16.98-$19.98	$10.00
13	94-Pc., Service for 12	$14.98	$10.00
22	62-Pc., Service for 8	$19.98	$10.00
10	94-Pc. for 12	$18.95-$24.95	$15.00
11	94-Pc. for 12	$27.50-$34.50	$20.00
27	53-Pc. Service for 8	$7.95	$5.00

ENAMELWARE SPECIALS

55c to 89c Value Enamelware

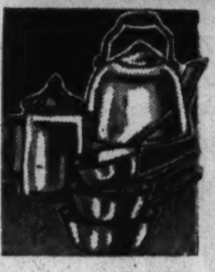

39c

Only 372 pieces. Dish pans, percolators, covered pots, tea kettles, 3-pc. sauce pan sets, etc.

Quantity	Item	Was	Now
31	Broil-O-Pans	$1.98	$1.00
133	Bacon Crispers	69c	25c
66	Chrome Plated Skillets	98c	69c
98	Chrome Plated Well and Tree Steak Platters	$1.19	69c
123	Large Enamel Wash Basins	29c	15c
147	Large Enamel Mix. Bowls	29c	15c
584	Assorted Enamelware Including ½-Qt. Double Boilers, Kettles, Sauce Pans, etc.	49c	23c
180	Grey Enamel Spoons	10c	5c

Mirror Front Hampers

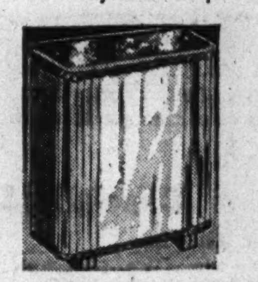

$2.95 and $3.95

$4.95 and $7.95 values. Smooth, easy-to-clean fibre bodies with mirror fronts. 49 only.

Quantity	Item	Was	Now
14	Metal Bench Hampers	$1	49c
23	Fibre Hampers	$1.39-$2.49	89c
35	Adjustable All Purpose All Steel Tables	$2.98	$1.98
26	Metal Waste Baskets	$1.25	69c
52	4-Pc. Canister Sets	79c	49c
48	Drop-Door Bread Boxes	79c	59c

SPECIAL HOME VALUES

Decorated Service Plates

39c

9 and 10-in. 69c-$1 val. 175 only,

Quantity	Item	Was	Now
50	2-Slice Electric Toasters	$1	79c
32	Electric Curling Irons	29c	19c
63	2-Cell Flashlites	39c	25c
30	4-Cup Size Silex Coffee Makers. Discon. Model	$2.75	$1.99
26	Electric Door Chimes	$1	49c
38	2 Lite Bedroom Fixtures by "Porcelier"	$1.39	79c
20	Copper Lantern Fixtures	$1.98	$1.66
84	4-Pc. 8 Cup Glass Coffee Makers	$1.69	$1.29
76	Bath Window Drapes	$1.19	66c
42	Makeup Boxes	$1	66c
67	Bath Brushes	35c	19c
18	Celanese Rayon Covered Hampers	$2.98	$1.88
20	Bathroom Stools in Assorted Colors	$1.19	88c
57	Bathroom Mirror-Shelves	$1.19	88c
60	18x30-In. Bath Rug and Seat Cover Sets	$1	77c
26	5-Light Bronze Finish Fixtures	$4.95	$3.75
56	Ironing Boards	$3.95	$1.99
68	Electric Hot Plates	79c	66c
216	Bath Towel Bars, Soap Dishes, 39c, 69c, 89c, $1 and $2		9c

√ Smart Modern Style!
√ Night Light Base!
√ With Silk Shade!

Ivory or bronze finish stand, complete with silk shade. Student bridge lamps to match at this price.

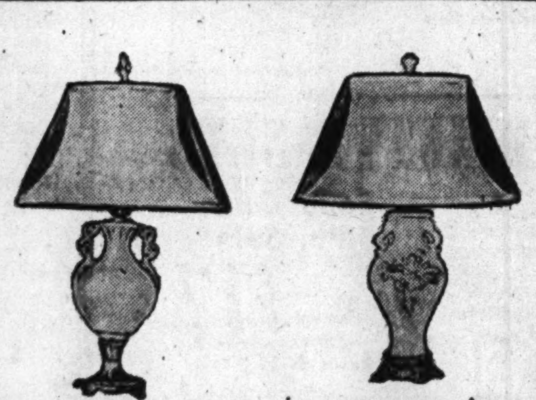

CHINA LAMPS

$3.33 Value $2.59

China table lamps mounted on gold finished base. With matching silk shade. 125 only.

China Table Lamp

$5.95 Value $4.59

43 to sell. China table lamps on gold finished mountings. Decorative shades to match.

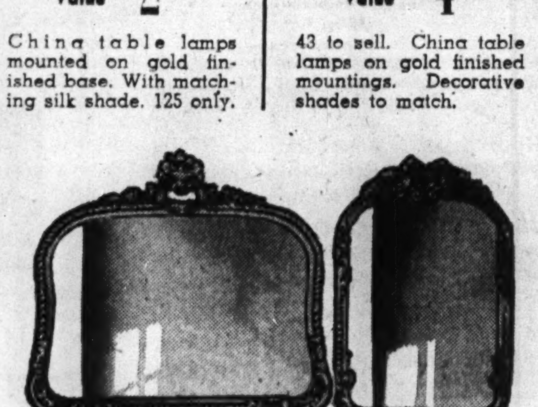

PLATE GLASS MIRRORS

$5.95 Value! $5

Upright style. Various shapes. All of genuine plate glass.

$1 VALUE BOUDOIR LAMP

Gold-mounted bases and washable shades. Only 100 to sell! 59c

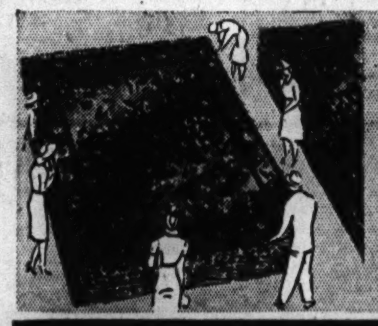

GIGANTIC CLEARANCE SALE OF RUGS

Save 25%-50% on Orientals, Broadloom, Linoleum!

Many Only One and a Few of a Kind—Many Not Listed—Items on Sale at Our State St. Store Only!

ROOM SIZE DOMESTIC RUGS

Size	Description	Value	Now
9x12	Seamless Wilton (Jute Weave)	$34.95	$19.95
9x12	Seamless Wool Face Axminsters	$42.95	$23.95
9x12	Bigelow Marvel Rugs in Solid Colors	$10.98	$3.88
9x12	Seamless Royal Wilton Rugs	$79.50	$55.00
9x12	Royal Karnak Worsted Wilton	$119.00	$88.00
9x12	Genuine Gulistans (floor samples)	$159.00	$109.00
9x12	Sheen-Type Wilton Rug	$98.50	$68.00
9x12	Mohawk Kavara Worsted Wilton	$98.50	$55.00
9x12	Seamless Washed Wilton (as is)	$98.50	$24.95
9x12	Washed Seamless Wilton (as is)	$98.50	$34.00
9x12	Northshore Wilton (as is)	$84.50	$28.00
9x12	Northshore Wilton (as is)	$84.50	$44.00
9x15	Fig. Wilton Broadloom Rug (as is)	$59.50	$28.00
9x12	Oriental Design Rug	$24.95	$14.88
9x12	Seamless Axminster, Green (soiled)	$44.50	$17.88
9x12	Chinese Hand-made Hooked Rugs	$84.95	$58.00
9x12	Whittal's Worsted Wilton Rug	$119.00	$84.50

COLORFUL THROW RUGS

Size	Description	Value	Now
22x34	Basket Weave Rugs	$1.19	77c
20x34	Patched Rugs	89c	55c
	2-Pc. Chenille Bath Set	$1.19	66c
24x48	Tufted Chenille Rugs	$7.95	$4.44
20x34	Loop-Tuft Rugs	$1.39	79c
2x4	Carved Wilton, Fringed all around	$6.95	$3.33
3x6	Fringed Oval Wool Rugs	$12.95	$7.88
3x5	Chinese Hand Hooked Rugs	$12.95	$9.88
27x52	Ideal Felt Rugs	$1.19	88c
3x5	Wool Axminster Rugs	$5.98	$4.98
27x45	Wool Axminster Rugs	$3.79	$2.88
36x63	Royal Wiltons	$12.95	$9.77
4.6x6	Wool Axminster Rugs	$13.95	$9.88

HARD FLOOR COVERINGS

Size	Description	Value	Now
9x12	Felt Base Rugs (Seconds)	$3.98	$2.00
9-Ft.	Wide Kolorflor (Inlaid Type)	89c	sq. yd. 55c
6-Ft.	Wide Armstrong's Emb. Remn'ts	$1.59	sq. yd. 89c
12-Ft.	Wide Armstrong's Felt Base	59c	sq. yd. 39c
6-Ft.	Wide Felt Base	35c	sq. yd. 23c
3x9-Ft.	Bordered Felt Base Rugs	$1.19	69c

Broadloom and Hall Carpeting

Size	Description	Value	Now
9 and 12-Ft.	Twist Effect Broadloom	$4.49	sq. yd. $2.99
9-Ft.	Wide Figured Wilton	$6.25	sq. yd. $4.55
27-In.	Velvet Carpeting	$1.49	yd. $1.00
27-In.	Figured Axminster	$2.29	yd. $1.77
27-In.	Figured Wilton	$3.98	yd. $2.88
27-In.	Fig. Wilton (jute carpet yarns)	$1.39	yd. 84c

"HURT" ORIENTAL RUGS

*Size	Description	When New	Now
9x12	Mahal Oriental	$219.00	$34.50
8.8x11.7	Arak	$198.00	$39.50
9x12	Chinese	$219.00	$54.50
8.10x12.7	Arak	$198.00	$59.50
9x12	Kerman	$219.00	$59.50
9x12	Chinese	$229.00	$69.50
9x12	Oushak	$198.00	$79.50
9x12	Kerman	$249.00	$79.50
9x12.4	Sparta	$219.00	$79.50
9x12	Oushak	$198.00	$59.50
8.8x11.9	Sparta	$229.00	$119.50
9x12	Assorted Antiques	$39.95	$14.99
9x12	Assorted Antiques	$34.95	$9.99
10x13	Kohorasson	$249.00	$89.00
11.6x25.10	Kandahar	$598.00	$359.00
10.9x12.6	Montaza	$229.00	$54.50

(*Above Sizes Are Approximate)

Odd & Oversize Handsome Orientals

Size	Description	Value	Now
14x10	Chinese Aubusson Rugs	$649.00	$477.00
14x10	Chinese Rugs	$559.00	$419.00
14x10	Ispahan Oriental Rugs	$498.00	$355.00
10.5x15	Sarouk Oriental Rugs	$569.00	$444.00
10.4x14	Miraban Oriental Rugs	$398.00	$299.00
9.7x14	Kerman Oriental Rugs	$398.00	$288.00
10.9x16.5	Kashan Oriental Rugs	$1,150.00	$688.00
6.8x9	Sarouk Oriental Rugs	$249.00	$177.00

(Sizes Are Approximate)

ROOM SIZE ORIENTAL RUGS

Size	Description	Value	Now
9x12	Lillahan Oriental Rugs	$249.00	$177.00
9x12	Tabriz Oriental Rugs	$349.00	$219.00
9x12	Chinese Embossed Design	$349.00	$219.00
9x12	Chinese Rugs	$298.00	$198.00
9x12	Chinese Aubusson	$649.00	$449.00
9x12	Sarouk Oriental Rugs	$349.00	$249.00
9x12	Chinese Rugs	$319.00	$198.00

ORIENTAL SCATTER RUGS

*Size	Description	Value	Now
2x3	Lillahan Orientals	$16.95	$11.00
2x4	Lillahan Orientals	$34.95	$22.50
3.6x5	Sarouk Orientals	$64.50	$46.88
3x5.6	Hamadan Orientals	$49.50	$24.95
4x7	Lillahan Orientals	$69.95	$44.00
2x4	Chinese Hand Woven Rugs	$26.95	$16.99
3x5	Chinese Hand Woven Rugs	$64.95	$39.75

(*Sizes in Oriental Rugs Are Approximate)

THESE ITEMS ON SALE AT GOLDBLATT'S STATE STREET STORE ONLY!

Note! This Sale at Our State Street Store Only...

GOLDBLATT BROS.
STATE ST. STORE - State, Jackson, Van Buren

It's a Riot!

SENSATIONALLY LOW PRICED! SAVE 25% to 50%! SALE OF FURNITURE

6th and 7th Floors Only of OUR STATE ST. STORE

OPEN MONDAY 'TIL 9 P.M.

After 6 P. M. Please Use State Street Center Entrance

Drastic Clearance Reductions Bring Unprecedented Values!

During last week's semi-annual inventory we segregated into one huge group all the short lots, odds and ends and one or two-of-a-kind pieces in our furniture stocks. These we have drastically reduced for immediate disposal to make room for new selections. Check these values! See for yourself, the spectacular savings they provide. Then, act quickly, profit by this compelling opportunity to buy quality and long-time satisfaction at sensational sale prices.

Sorry, No Phone Orders on Advertised Merchandise

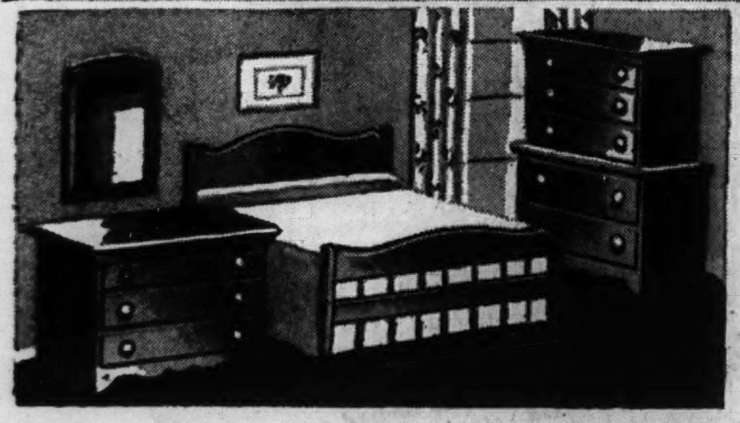

3-PC. SOLID MAPLE BEDROOM

17 Only! Regularly $59.95

$39

$8 Down, $1.25 Weekly

Hardy solid maple bed, 5-drawer chest-on-chest and a 3-drawer dresser with a hanging plate glass mirror. Very sturdy! And at what wonderful savings!

Quantity	Description	Value	NOW
14 Only—3-Pc.	Rock Maple Suite, 2 styles.....	$69.95	$44
2 Only—3-Pc.	Modern Walnut Suite, 1 style....	$69.95	$44
2 Only—3-Pc.	Maple or Walnut Suite, 2 styles..	$69.95	$49
6 Only—3-Pc.	18th Century Mahogany, 1 style..	$69.95	$49

3-PC. MODERN WALNUT SUITE

16 Only! 3-Pc. Suite Valued at $79.95!

$55

$12 Down, $1.25 Weekly

Full panel bed, 4-drawer chest and a 3-drawer dresser with a round plate mirror. All 3 pieces in waterfall modern styling. Oak interiors; center drawer guides.

Quantity	Description	Value	NOW
27 Only—3-Pc.	Modern Walnut Suite, 7 styles.	$89.95	$68
8 Only—3-Pc.	Modern Walnut Suite, 3 styles	$119.95	$77
4 Only—3-Pc.	Limed Oak Suite, 2 styles......	$119.95	$77
11 Only—3-Pc.	Prima Vera Suite, 2 styles......	$119.95	$77

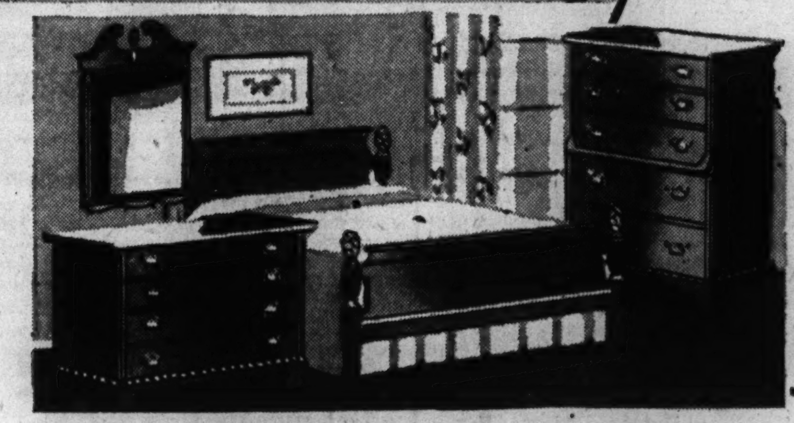

3-PC. 18TH CENTURY MAHOGANY

11 Sets Only! $99.95 Regularly

$68

$14 Down, $1.25 Weekly

Graceful bed with pineapple designed posts, 5-drawer chest, 4-drawer dresser with hanging mirror. Dustproof, hardwood interiors, center drawer guides.

Quantity	Description	Value	NOW
6 Only—3-Pc.	18th Century Suite, 2 styles..	$119.95	$77
3 Only—3-Pc.	Mahogany Suite, 1 style......	$129.95	$88
4 Only—3-Pc.	Mahogany Suite, 2 styles.....	$149.95	$99
4 Only—3-Pc.	Mahogany Suite, 1 style......	$169.00	$118

SALE! SAMPLE SOFAS AND 2-PIECE SUITES

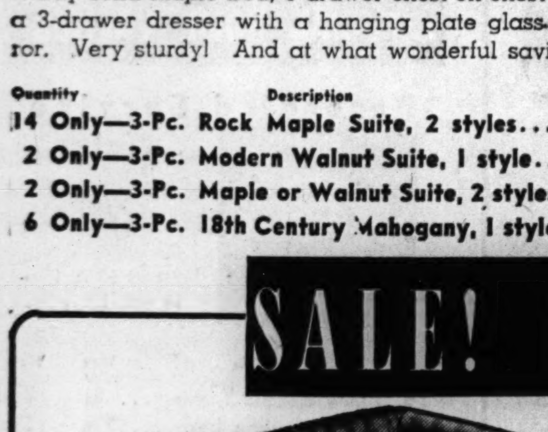

Tuxedo Style

Lawson Style

English Chippendale

31 Only! Many Worth All of $89.95!

Lawson, Virginian, Duncan Phyfe, Tuxedo, Chippendale and Georgian Styles!

Attention you homemakers! The sofa you've admired can be yours at Goldblatt's amazingly low price now! Charming period styles... a type to suit your own needs. Many have 1 piece webb construction... your assurance of maximum wear! Some with solid mahogany frames. Choose from an array of luxurious coverings such as lustrous damasks, rich tapestries, others. Better hurry, because we have only one and two of a kind for this great selling!

Choice **$50**

$11 Down, $1.25 Weekly

Georgian Style

Virginian Style

Duncan Phyfe Style

Check the Savings You Make on Living Room Furniture!

Quantity	Description	Value	NOW
3	Standard Size Lawson Sofa with Tapestry upholstery and reversible cushions.	$44.95	$34.98
2	18th Century Sofa; 1-piece down and feather cushions; brocatelle upholstery.	$119.95	$89.95
4	5-yr. Mothproof Guaranteed Massive Kidney Sofa and Chair. Standard Mohair	$139.95	$99.98
6	Tapestry Sofa and Chair. Sagproof construction; reversible spring cushion.	$69.95	$50.00
21	Beautiful 18th Century Chairs........................	$49.95	$29.00
12	18th Century Love Seat. Damask and tapestry covered. Lawson, English Chippendale, Tuxedo................	$49.95	$39.00
1	Fringe Base Tapestry Covered Regency Sofa........................	$89.95	$59.95
6	Louis XV Sofa and Chair. Upholstered in French Brocatelle. Many beautiful colorings........................	$139.95	$100.00
1	18th Century Channel Back Sofa and Chair. Damask uphol. mahog. frame..	$159.95	$118.00
3	Georgian Sofa and Chair in Brocatelle........................	$119.95	$79.95
1	18th Century Kidney Sofa and Chair. Channel back, mahogany frame.......	$119.95	$89.95
1	Damask upholstered Sofa and Chair. Solid mahogany frame, channel back..	$139.95	$99.95
1	18th Century Kidney Style Sofa and Chair. Laced web construction........	$139.95	$109.98
1	Channel Back Sofa and Chair. Rich Damask covering; solid mahogany frame	$139.95	$88.00
14	18th Century Occasional Chair. Tapestry or Damask Covering; variety of styles........................	$29.95	$19.95
16	18th Century Lounge Chair and Pillow-Top Ottoman; in rose or blue damask..	$44.95	$29.98

One-of-a-Kind Sample Sale!

MATTRESSES! BEDS! SOFAS!

Only 33 Beds

$10

$3 Down, $1.25 Weekly

- Wood or Metal Beds
- Full or Twin Sizes
- Choice of Styles
- Also Innerspring Mattresses

Modern poster bed, many other popular styles. All durably constructed. Limited quantities.

Only 69 Sample Mattresses

$15

$4 Down, $1.25 Weekly

- Woven Striped Ticking
- A. C. A. Coverings
- Many Worth $24.95

Many with pre-built borders, some inner-roll edges. Variety of styles, though limited quantities. Full or twin sizes.

Only 25 Sample Studios

$25

$6 Down, $1.25 Weekly

- Some with Metal Arms
- Many Have Wood Arms, Upholstered Arms
- Tapestry or Velour Upholstered

Sofa by day... opens into a double size bed for comfortable sleeping. Quantities are limited.

WHAT VALUES! DINETTE SETS

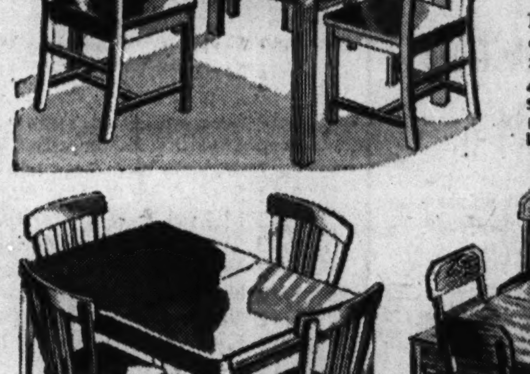

Solid Oak 5-Pc. Sets

18 Sets Only!

$17

$4 Down, $1.25 Weekly

Heavy oak table, 30x40-in., extends to 50-in. 4 matching chairs. $24.95 value!

4, 5-pc. Suntan Dinette Sets worth $34.95......... $25

12, 5-pc. Oak Dinettes. Leatherette seats........ $18
Sets worth $24.95

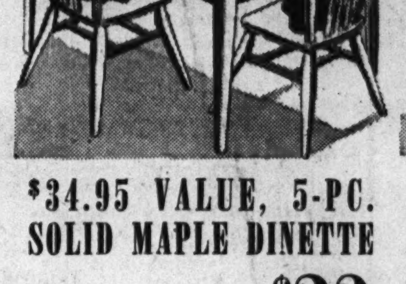

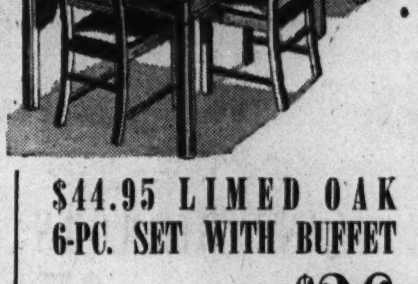

$34.95 VALUE, 5-PC. SOLID MAPLE DINETTE

11 Sets Only!

$23

$5 Down, $1.25 Weekly

Lovely, popular blond finish. 30x42-in. table extends to 52-in. 4 chairs that match.

1, $69.95, 5-Pc. French Set.....$39
7, $39.95, 5 Pc. Maple Set.....$29

$44.95 LIMED OAK 6-PC. SET WITH BUFFET

9 Sets Only!

$36

$8 Down, $1.25 Weekly

Solid northern Wisconsin oak. 4 heavy chairs with upholstered seats, matching buffet.

2, $79.95 5-Pc. Mahogany Suite.$55
1, $49.95 5-Pc. Regency Suite...$35

LOOK WHAT $3 WILL BUY

Quantity	Description	Value	NOW
40	Chrome Chairs, assorted colors..................	$7.95	$3
43	Unfinished Chests; four-drawer.................	$4.49	$3
59	Dining Room Chairs. Walnut, mahogany; many styles.................	$7.95	$3
23	Odd Vanity Benches. Many finishes	$7.95	$3
29	Dinette Chairs. Odd stock.................	$5.95	$3
8	Magazine Racks; 3-ply veneer; massive, roomy..	$3.95	$3
15	Sample Desk Chairs. Variety of smartest styles..	$5.95	$3
23	Odd Bedroom Chairs. In assorted styles	$8.95	$3

LOOK WHAT $5 WILL BUY

Quantity	Description	Value	NOW
25	Kitchen Tables. White porcelain enamel top...	$7.95	$5
16	Odd Chrome Chairs, leatherette seats	$9.95	$5
35	Dining Room Chairs, Odd Chairs	$9.95	$5
4	Fine Maple Beds. Full size	$12.95	$5
10	Unfinished Desks; 6-drawer...............	$6.95	$5
21	Chairs or Rockers; all hardwood frames; sturdy	$6.45	$5
41	Boudoir Chairs. Gay chintz; spring seats.....	$7.95	$5
12	Handsome Smokers. Walnut veneer and gumwood.	$9.95	$5

LOOK WHAT $10 WILL BUY

Quantity	Description	Value	NOW
12	Roomy Wardrobe, walnut finished	$14.95	$10
38	Sturdy Odd Wood Beds. Full or twin............	$19.95	$10
10	Child's Chifferobe. Unfinished...............	$13.95	$10
5	Chest of Drawers. Odd lots	$13.95	$10
18	Dresser. Walnut or maple finished	$16.95	$10
28	Boudoir Chairs, Matching Ottoman; chintz	$14.95	$10
14	Crash Chaise Lounge, Coil spring seat. Comfortable............	$12.95	$10
7	Occasional Table, 6 legs; walnut veneer and gumwood................	$12.95	$10

LOOK WHAT $15 WILL BUY

Quantity	Description	Value	NOW
12	Platform Rockers. Velour upholstered. Spring seat.	$19.95	$15
21	Occasional Chairs; 18th Century. Damask covered	$24.95	$15
12	Kneehole Desk, 7 drawers. Walnut finished	$19.95	$15
12	Solid Maple Wing Chair. Reversible pillow back..	$19.95	$15
10	4-Drawer Chests, walnut finished; roomy, sturdy...	$19.95	$15
4	Dining Room Buffets. Walnut or mahogany veneer.	$34.95	$15
4	Odd Walnut or Mahogany Dining Tables	$34.95	$15
12	Odd Vanities. Many styles, finishes	$39.95	$15

THESE ITEMS ON SALE AT GOLDBLATT'S STATE STREET STORE ONLY!

Part 3 | Metropolitan Section

Chicago Sunday Tribune
THE WORLD'S GREATEST NEWSPAPER

Neighborhood News. Churches, Clubs, Schools Radio Programs.

SW

AUGUST 2, 1942.

WOMEN THRONG CLEARING INDUSTRY

MUSIC FESTIVAL CONTESTS OPEN TUESDAY NIGHT

158 from South Area Vie in Tryouts.

BY PHILIP MAXWELL.

One hundred fifty-eight singers have entered the south and southwest side vocal contest of the 13th annual Chicago Music Festival. The competitions will open at 7 o'clock Tuesday evening in the Chicago Woman's club theater, 72 East 11th street. Tenors, contraltos, lyric sopranos, and baritone. will be heard on that night and on the following evening at the same place auditions will be held for dramatic sopranos, coloratura sopranos, mezzos, bass-baritones, and basses. The public is invited. Admission will be 30 cents, including federal tax.

Competitions for the other sections of the city were held last week. The district winners will sing in the Cook county finals scheduled for Thursday evening, Aug. 6, in the grand ballroom of the Drake hotel. These winners will compete again on the festival Saturday morning, Aug. 15, and in the finals four vocalists will be chosen, the two "best men singers" and the two "best women singers."

They will appear in a final contest in the festival concert in Soldiers' field before 85,000 spectators. The entrants residing on the south and southwest sides are as follows:

Lyric Sopranos.

Margaret Abel, 7309 Constance-av.
Ethelynde E. Armstrong, 4745 Vincennes-avenue.
Dorothy Bailey, 11023 Longwood-dr.
Barbara Birtchet, 11533 S. Michigan.
Margaret Bondzinski, 8139 Bishop.
Dorothea Brent, 4552 Woodlawn.
Mrs. Robert A. Brown, 10601 S. Eggleston.
Betty Crane, 9436 Bishop-st.
Mary Ann Fedele, 7823 Maryland.
Margarita Fiscella, 7014 S. Union.
[illegible]agene Foster, 328 E. 70th-st.
Muriel Graham, 5118 Dorchester.
Dorothy F. Grahn, 8435 Paxton-av.
Ann Marie Hansen, 11405 S. Prairie.
Mary Hawryszkow, 12230 S. Sangamon-street.
Gertrude Hild, 4511 Lake Park-av.
Marguerite Huestis, 5408 Shields-av.
Mary R. Humphrey, 7023 Eggleston.
Lucille Huselstine, 255 W. 106th-pl.
Pearl C. James, 7835 Dodson-av.
Ruth James, 3638 Indiana-av.
Pauline Kirtley, 8156 Kingston-av.
Eva Kopel, 7438 S. Harvard-av.
Viola Knudsen, Blackwood hotel.
Jacqueline Krump, 8217 S. Hermitage-avenue.
Mary Carroll Labbe, 8246 Avalon.
Onnalee Luinis, 4724 Drexel-blvd.
Marie Macarus, 8052 Langley-av.
Christine Miller, 4258 S. Western.
Dorothy Nojd, 7936 Maryland-av.
Gunnell E. M. Nygren, 10061 Avenue L.
Mary Alice Palmer, 11630 Wallace.
Ann Plawin, 8147 South Shore-dr.
Lillian Prior, 4515 Woodlawn-av.
Sylvia Prybylinski, 3000 E. 80th-pl.
Shirley M. Redderson, 8939 S. Oakley-avenue.
Evelyn Elsie Shafer, 4649 Woodlawn-avenue.
Lilias Sims, 5953 S. Justine-st.
Ona Skever, 6241 S. Paulina-st.
Iris Stothard, 1339 W. Marquette-rd.
Loretta Valenti, 5220 Harper-av.
Betty Woodward, 8108 S. Green-st.
Carole Wright, 5536 Drexel-av.

Coloratura Sopranos.

Clara J. Baumruk, 5110 S. Talman.
Betty J. Bridges, 8233 S. Green-st.
Arlene W. Clark, 11437 Parnell-av.
Vivien Jean DeLay, 3223 W. 64th.
Adelle Druktenis, 6955 S. Talman.
Eleanor Dzur, 1646 E. 85th-st.
Leone R. Hall, 7325 Phillips-av.
Agnes Hantak, Chicago Heights.
Evelyn Hunter, 5528 S. Hyde Park.
Virginia Langdon, 7647 S. Green-st.
Harriette O'Rourke, 2860 E. 76th-st.
Elaine Pendrys, 4812 S. Tripp-av.
Marion Pille, 8255 Langley-av.
Marguerite Prescott, 9424 Throop.
Virginia E. Reiher, 8216 Woodlawn.
Evelyn L. Reno, 4324 Lake Park-av.
Lucille Rodeck, 4207 S. Artesian-av.
Angeline A. Sander, 4465 Archer.
Joan B. Seaman, 7258 South Green.
Louise Siedenfuss, Blue Island.
Margaret Twichell, 7601 Langley-av.
Dorothea R. Ullmann, 7839 Phillips.
Doris Vollert, 7714 S. Wood-st.

Dramatic Sopranos.

La Verne F. Baley, 5835 S. Talman.
Frances M. Boris, 5126 University.
Maxine Bucklew, 5220 Hyde Park.
Mary Frances Crowley, 4219 Prairie.
Bertha Dalber, Blue Island.
Rebel De Palma, 7746 Normal-av.
Shirley Fisher, 11325 Yale-av.
Marie Theresa Gallagher, 9450 Vanderpoel-avenue.
Jeanne Grant, 2546 East 77th-st.
Aldona Grigonis, 3322 S. Union-av.
Astrid Gustafson, 7939 Burnham-av.
Ferzell R. Harrison, 306 E. 43d-st.
Juanita O'Neill, 1952 W. 115th-st.
Virginia Parker, 6204 Dorchester-av.
Helen Clare Petrick, 6314 South Karlov-avenue.
Gertrude Powell, 7151 East End-av.
Inez Strome, 7246 Merrill-av.

Mezzos Sopranos.

Vivian O. Anderson, 57 W. 108th-pl.
Nina Baker, 4340 S. Drexel-blvd.
Margaret M. Brummel, 3304 W. 59th-place.
Mary Dmitrick, 4406 S. Albany-av.
Mrs. Caroline Forsyth, 6945 S. Green.
Mary E. Huferd, 8313 S. Throop-st.
Phyllis Johnson, 5621 S. Rockwell-st.

[Continued on page two.]

Girls in Defense Plants Keep a Regular Schedule of Work and Play

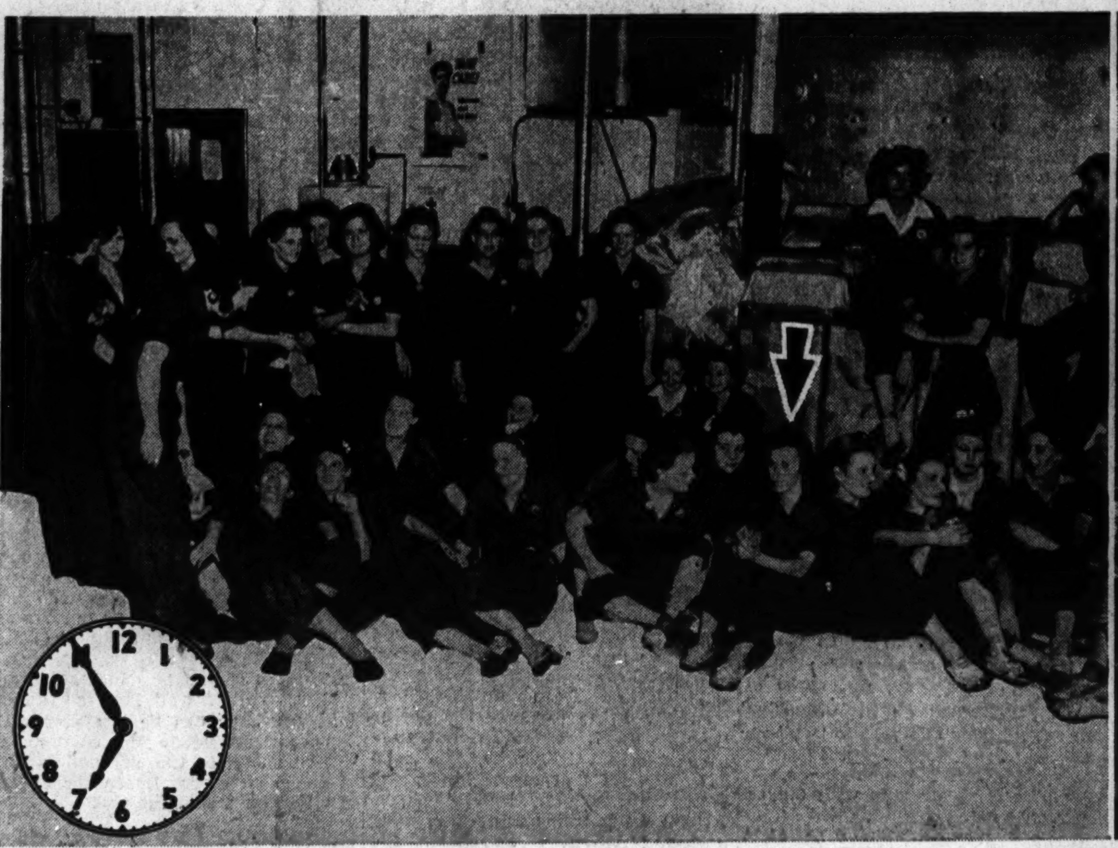
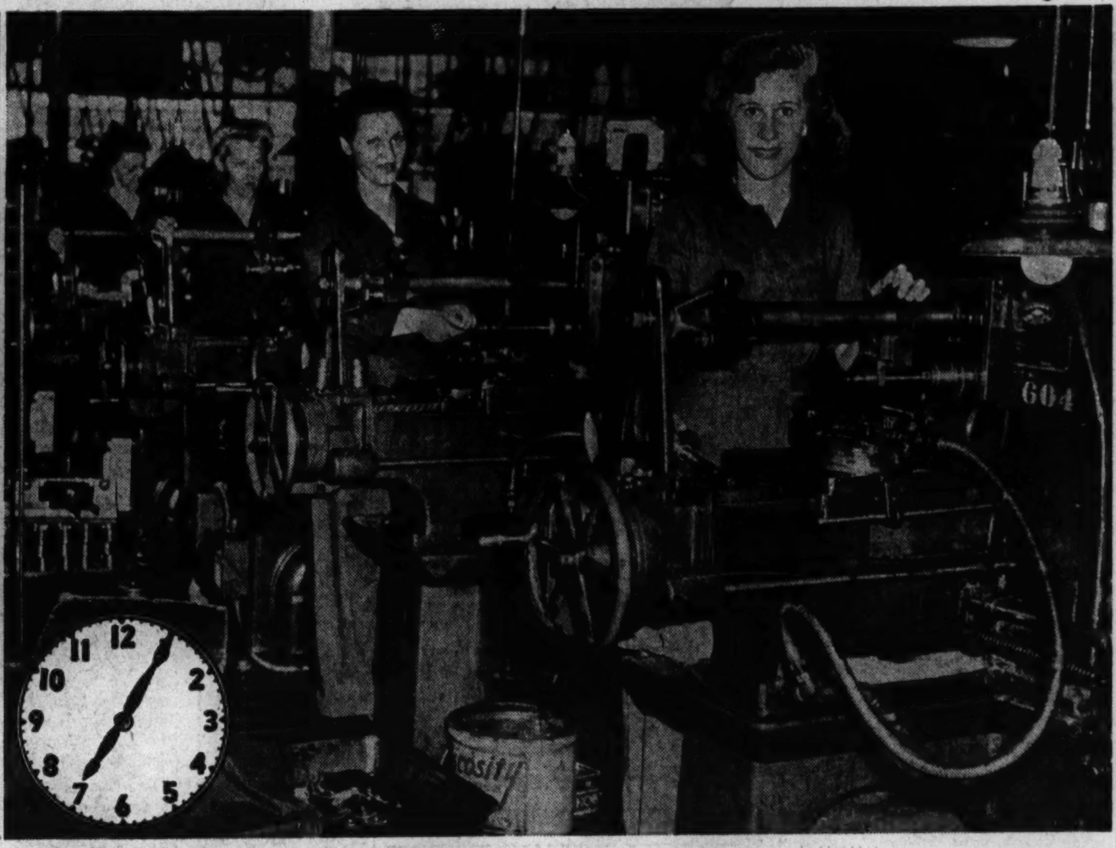

In the gray hours of the early morning girls all over Chicago are finding that their new role as defense plant workers calls for an "early to bed, early to rise" schedule. A typical girl of the defense plants, Ruth Holes, 18 years old, of 252 West 56th street, is waiting with the members of her shift for the 7 a. m. starting bell. Ruth will spend the next eight hours on her gear grinding machine, even munching a sandwich while she works as the machines are not stopped for lunch. These girls earn between $25 and $30 a week.

[TRIBUNE Photos by Julius Gantter.]

There is no loss of time between shifts. The quitting time for Ruth's shift is 3 o'clock and at 3:01 the girls are checking out on the time clock. Losing no time, girls wash the grease off their hands and are leaving the plant by 3:15 o'clock. They are permitted to wear the plant furnished coveralls home, but most choose to wear street clothes instead. From the American Gear company's new building at 6645 West 65th street it is an hour's ride on the street car to Ruth's home. First thing to do at home is eat! Ruth, who a few months ago was attending Englewood High school, now earns $28.16 each week. From this she pays her aunt, with whom she shares an apartment, almost half of her weekly income, while the rest is used to buy $2 a week in defense stamps, $2 a week deposited in postal savings, and what is left is spent on clothes. A black seal fur coat is uppermost in her mind at the present, and she hopes her clothing fund will permit its purchase this fall.

Even boy friends and dates must be subordinate to the war job. The evening begins early at 6:15 o'clock when her "steady," Michael McKenna, 19 years old, picks her up to go bowling at the nearby alleys. Other nights they go dancing, as both are "jive" fans. At 8:30 they stop for a soda before going home. Ruth should be in bed by 9 o'clock if she is to get eight hours' sleep. Two girl friends, LaVerne Londos and Louise Webster, who also work at American Gear, drop in for a cigaret and some gossip before retiring. Then, 15 minutes late to bed, Ruth washes out some lingerie to wear under her coveralls during the next day's work, and gets in bed, setting the alarm for 5 o'clock. American Gear officials say the girls—such as Ruth—have exceeded all expectations in production.

FILL PRECISION JOBS IN GREAT WAR EXPANSION

Feminine Work Wins Praise of Leaders.

BY JOHN WILHELM.

Erection of additional buildings and an influx of girl employés both reached a new peak this week in the Clearing Industrial district. The Clearing district is a 500 acre, three mile stretch of 125 modern plants located between 65th and 67th streets on the southwest side of the city.

More than half of the plants are now throwing up additions or have recently completed buildings. Structures are being set up in 24 days from foundations to operation. Reason for this boom is that 80 per cent of the Clearing plants are now engaged in production of war items, M. J. Schullenberg, representing the Clearing Industrial association, announced.

2,500 Girls on Job.

More than 2,500 girls now fill the positions of that many male workers who have left jobs in the Clearing plants to enter military service. This figure exceeds 10 per cent of the 22,500 workers in the district. Consensus of personnel men in the district is that the girls are not only filling the men's shoes after brief training, but that in some cases they are exceeding previous production rates.

Clad in smart, chocolate brown overalls, more than 100 girls are already employed by the American Gear company, a Clearing firm, to run turret lathes, engine lathes, gear shapers, gear cutters, milling machines, and other machines, some of them giants in size, all of them intricate and precise.

American Gear is adding 17,000 square feet of space to its gear factory by an addition that is nearing completion. Specialty of the plant is its automatic gear cutting machines that combine operations previously done by four separate machines. Into this machine is fed a rod of high grade steel, and from the other end comes a steady stream of gears, cut, toothed, and milled to exact specifications. These production monsters are being run by slips of girls 18 and 19 years old.

Sister Starts Trend.

"Women are more dextrous and more careful than men, and, in many cases, have exceeded the production of the more experienced men," W. J. Kilburn, vice president of American Gear, said. "We hired our first girl last February when one of our boys who was leaving for the army asked if he could bring in his sister and train her for the job.

"We thought that would be a good opportunity to try out a girl worker, and so we told him to go ahead," Kilburn went on. "The sister did very well, and so later in the month we hired 18 girls. Now we have more than 100 girls, and plan to double this when our new plant goes into operation."

The girls at the American Gear company, noticeable for their trim and youthful appearance, have failed to become good machine workers on only two scores. They try to evade wearing the safety goggles supplied them [they mar their appearance], and they continually try to protect their fingernails, tho factory officials have recommended having their nails cut short. Many girls appear for work in fingernail polish, and beneath the coat of grease on machine operator's nails can be seen the latest shades of rascal red or deep orchid polish.

Get Beauty Shop.

The Visking corporation—largest manufacturer of sausage casings in the world—has added 200 girls to its staff, and women now outnumber men in the Clearing plant. These casings, made chemically from cellulose, provide the army and navy with an adaptable means of storing and shipping meat.

"Out of our 800 employés, 412 now are girls," A. G. Hewitt, superintendent at Visking, said. "The girls work as if they were being paid by the amount they do, altho none are on piecework. In return for their hard work, Visking has provided them with a beauty shop in the plant, an air conditioned cafeteria, movies, and bus transportation for the late shifts, and sponsors picnics and dances." Visking has also recently completed a new addition to its previous facilities.

"Our women are doing a good job," said Roy Hawthorne, superintendent of the four Johnson & Johnson plants in the district. Hawthorne's plants have hired 103 girls to replace that many men who have left for the military service.

Men to Get Jobs Back.

"We have promised the men their jobs back after the war, and if two men left the same job, one after another, we couldn't very well give it back to both of them. This has been ironed out by using girls, who will have to give up their jobs when the boys come back. They'll probably want to get married then anyway."

Two of the Johnson plants were built especially for war production, and were completed only a few months ago. The concern is proudly flying the Navy department's "E" for excellence in production. All of the Johnson & Johnson employés are subscribing to war bonds.

At one plant alone, 2,100 girls are

[Continued on page five.]

Famed Voices of Yesteryear Going to War

When Mrs. Henrietta Fischer, 2329 West 112th street, heard about the American Legion's drive for old phonograph records to be converted into new discs for soldiers she went up into her attic. She came down with 46 records, relics of more than 30 years ago, when she and her sister, Mrs. Lydia Hellwig, 6107 Kimbark avenue, used them to entertain their friends on an ancient hand. turned phonograph.

She found the Benson Brothers' recording of "No, No, Nora," the Dixie Daisies' conception of "Salt Your Sugar." There was a Duncan sisters' number, too, "The Crossword Puzzle Blues." There was an old Ray Bargy arrangement of "Nice and Nifty," and the Tennessee Ten's version of "That Big, Blonde Mamma." There was an Al Jolson record in the crowd, too, "Tillie Titwillo."

One of Many.

A couple of years ago Mrs. Fischer contributed 200 records to the Salvation Army. She overlooked these 47, or they probably would have gone, too. While she was waiting for some one to collect them she dusted them

[Continued on page three.]

109 YEAR OLD CHURCH IN LEMONT PREPARES FOR REUNION SUNDAY

St. James' church on the old Sag bridge, just outside of Lemont, will hold its annual homecoming Sunday in Sag grove, 105th street and Archer avenue. The original St. James' church was built in 1833. It is surrounded by a cemetery which dates back to 1837. The Rev. W. R. Leyhane, pastor, said that about 1,300 persons are expected to attend. The parish consists of 100 families.

Workers Send Plant Prize to Fighting Pals

When blast furnace workers at Inland Steel company shoveled enough coke and ore in May to set a new production record, the usual reward of a box of cigars to each of the 700 workers was declared null and void by the men themselves.

"Send the smokes to the boys in the army," was the request of the record breaking furnace operators. So the management of Inland took the um ordinarily expended on cigars and spent it on cigarets for the 71 furnace men now in military service.

They Need It All.

Last week the replies from the fighters were received at the East Chicago plant. "So the fellows broke a tonnage record. Good for them—Uncle Sam needs all he can get. Thanks for the cigarets," wrote Pvt.

[Continued on page five.]

★ With AMERICA'S FIGHTERS ★

Edward John O'Brien, son of Mr. and Mrs. E. M. O'Brien of Homewood, is wearing the silver wings of a flying officer, since his recent graduation from the Columbus army flying school in Mississippi. He also has been commissioned a second lieutenant in the air force. Before Lieut. O'Brien enlisted for pilot training, he had attended the Thornton Junior college in Harvey.

Lieut. O'Brien.

John A. Wass Jr., of Homewood has completed the officer candidate course of the quartermaster school at Camp Lee, Virginia, and received a commission of second lieutenant in the army.

Four southwest side men enlisted last week for pilot training in the navy air force. The quartet included Lloyd Diller, 6545 South Union avenue; John Reidelbach, 6755 South Sangamon street; Stephen Duffy Jr., 7825 South Loomis boulevard; and John Bykowski, 4240 South Richmond street. These future flying officers, who were sworn into the navy at the offices of the naval aviation cadet selection board, will report for preflight training at the navy's school at the University of Iowa.

Sergt. John M. Berent, 3608 South Marshfield avenue, and Corp. Carl Walinski, 106 West 63d street, have entered the officer candidate school in Fort Riley, Kas. Upon successful completion of the three month course, they will be commissioned second lieutenants in the cavalry.

Private Fred C. Cleland, son of Mr. and Mrs. W. J. Cleland, 6403 South Sacramento avenue, was graduated recently from the Chanute field school of the army air forces technical training command.

Lieut. Howard C. Sigtenhorst, commanding officer of the new naval training school at Butler university in Indianapolis, has announced that three men from Chicago's southwest side have reported for instruction as navy signalmen. They are Leo J. Manfredo, 33 South Whipple street; Louis Gurgone, 2916 South Shields street; and Richard G. Dickson, 9825 South Loomis street. Before he was called to active duty a few months ago, Lieut. Sigtenhorst was a practicing dentist in Blue Island.

Lieut. Sigtenhorst.

Because of diligent service, it was announced that Pvt. William C. Schell, 3142 Emerald avenue, has been promoted to the grade of corporal at Selfridge field, Michigan, army air force base.

Olsen & Ebann Greatest DIAMOND Values

Large finely cut solitaire in a handsome 14 kt. yellow gold mounting of floral design. An excellent value, for only.................. $33.75
$1.25 Weekly

Brilliant large solitaire, finely cut, in a 14 kt. yellow gold tailored mounting. A really wonderful value $47.50

Lovely, fine diamond in 14 kt. fancy engraved gold setting.$22.50
$1.25 Weekly

Fine solitaire, brilliantly cut, exquisitely set in a 14 kt. yellow gold tailored mounting of modern design.......................... $67.50
$1.25 Weekly

Examine your diamond through the Olsen & Ebann wonder

MAGNISCOPE

FOR QUALITY— Reveals the slightest imperfection or flaw.

COLOR— Shows purity and true beauty of natural color.

CUT— Reveals the masterful cutting, workmanship and high brilliance of diamond.

VALUE— Shows in full detail the superior qualities of the perfect, modern cut diamond.

Use Our Budget Plan Pay only $1.25 weekly, or $5.00 monthly

The Olsen & Ebann Trademark has been the Key to Value and Quality for 35 years.

Olsen & Ebann JEWELRY CO.

6446 So. Halsted St.

OPEN THURS. and SAT. EVES.

Loop Store—209 S. State St. 4th floor, Republic Bldg.

95 IN SOUTHWEST AREA RATIONED TIRES OR TUBES

57 Qualify for Supplies in Passenger Use.

Automobile tire and tube rations for the southwest side during the week ending July 24 amounted to 137 casings and 207 inner tubes. These were distributed among 95 individuals and companies.

Fifty-seven persons or companies received 42 tires and 113 tubes for passenger cars, while the truck supplies, which went to 38 persons or companies, totaled 95 tires and 94 tubes.

The lists follow:

PASSENGER TIRES AND TUBES.

	Ti.	Tu.
Harry B. Wilke, 5829 Shields	0	2
Rapid Roller Co., 2558 Federal	4	2
B. R. Gescheidle, 5555 Archer	3	0
R. E. Schuster, 4749 Maypole	0	1
J. C. Sobot, 1908 W. 51st	0	4
F. J. Maxa, 4834 W. 96th place	0	3
A. J. Kwiatkowski, 4831 Loomis	0	1
D. T. Fedyna, 3932 Wolcott	0	1
G. F. Johnson, 6448 Kildare	0	1
The Rev. C. J. Florek, 4821 Damen	1	0
H. Watson, 653 W. 53d	0	4
E. W. Riley, 3524 S. Hoyne	0	2
Hershel Steinberg, 7520 Stewart	0	4
Walter Schroeder, 5816 Wentworth	0	2
B. A. Baluquet, 7017 Normal	0	3
John F. Welch, 1715 W. 63d	4	3
Florence R. Hirsch, 5555 Archer	0	4
W. Claussen, 3208 W. 66th	0	1
Chain Link Fence, 1629 W. 31st	0	2
Silver Fleet Express, 3357 Justine	2	2
J. E. McHale, 3201 Wolcott	0	2
Joseph Duclos, 7131 Green	0	1
Anthony Dogastino, 3253 Wood	2	2
E. J. Mueller, 4511 Troy	0	4
Chicago Granite Co., 4920 S. Rockwell	0	1
Chicago Produce Co., Union Stock yards	0	2
F. Marghere, 5245 Sawyer	4	0
Robert R. Nevinson, 420 W. 42d place	0	2
J. S. Pawlikowski, 6201 California	0	5
Dewey J. Gervais, 4819 Keeler	0	1
Edward West, 9705 Peoria	0	2
Mechanical Designing, 8050 Constance	0	5
Frank Broersma, 11204 Drake	0	1
Joy Candy Corp., 1314 W. 74th	0	4
James F. Horacek, 3626 W. 84th	0	2
Werner O. Berg, 3414 W. 116th place	0	1
Ralph J. Arnold, 6650 Cicero	4	0
Dr. J. Mizock, 4301 Archer	2	2
Samuel Taylor, 9345 Wood	5	2
Sonia Wocinich, 3622 Marshfield	4	4
L. Baldi, 2452 Oakley	2	2
J. Uhler, 5150 Central	0	1
C. Jakal, 5714 S. Rockwell	0	1
H. Graber Co., 3813 S. Morgan	0	1
The Rev. W. M. Fink, 2641 W. 55th	1	1
A. Valeh, 4443 S. St. Louis	2	1
Garret Mollema, 10215 Yale	0	2
John Kronka, 6636 S. Normal	0	2
Kevin P. O'Mara, 7626 Vernon	0	2
C. W. Sinclair, 6500 Loomis	0	1
Joseph J. Shayne, 11308 Forrestville	0	3
Frank Beck, 5340 S. Wells	0	1
T. Pennoyer, 7545 S. Hermitage	0	2
E. J. Miller, 3150 S. Sacramento	0	4
R. Boehm, 3131 S. Throop	0	3
Joe Kura, 2519 W. 71st	0	1
Harold G. Schneller, 5356 S. Aberdeen	2	0

TRUCK TIRES AND TUBES.

	Ti.	Tu.
Spector Motor Service, 600 W. 25th	21	10
Acme Trock Rentals, 2930 S. Wells	10	11
City Service Oil, 3200 S. Western	3	3
Hinchcliffe Motors, 4455 S. Racine	4	4
Melvin Snedden, 936 W. 74th	2	1
Walter Dourby, 6623 S. Hamilton	0	1
Greune Miller, 7435 S. Union	0	4
Ward Baking, 5659 S. La Salle	2	2
Manhattan Brewing, 3901 S. Emerald	7	2
Petroleum Ht. & Power, 3301 California	2	2
Heinberg Cartage Co., 1017 48th	4	4
Agar Products Co., 4156 Emerald	2	0
Chris Howe, 8605 Aberdeen	4	0
Stewart Perry, 4215 S. Union	2	0
Armour & Co., 4300 S. Racine	2	2
M. Thorsen, 4500 Packer	3	0
Dressel Bakery, 3256 Wallace	0	1
John's Bake Shop, 653 W. 83d	0	4
Florence Jackson, 62 E. 95th	0	4
Witzel Beer & Bev., 6757 S. Ashland	2	2
Heimberg Cartage Co., 1017 W. 48th	2	2
People Iron and Metal, 5835 Loomis	2	2
Illinois Inst. Tech., 3300 Federal	2	0
D. K. Prod., 2326 Winchester	2	2
Bond Oil Coal, 7336 S. Maplewood	1	0
Chicago Bridge & Iron, 1305 W. 105th	0	3
Bird & Sons, Inc., 1472 W. 76th	0	2
Frank DeYoung, 9019 S. Halsted	0	1
Chicago Falstaff Beer, 5210 Wentworth	0	2
Bluebird Air Service, 5511 Cicero	5	0
Safeway Truck Lines, 4125 Emerald	5	9
William McDowell, 5517 Emerald	2	2
Lilie Lumber Co., 2400 Loomis	1	1
Fitzsimons & Connell, 2665 S. Hoyne	3	3
Engle Beverage Co., 552 W. 63d	0	4
Howard Lake Co., 6033 Lafayette	0	2
Railway Express, 125 E. 115th	0	1
Bartole & Farnette, 1000 Lafayette	0	1

20 GET CAR PERMITS

The 20 residents of the southwest side who received permits to buy new automobiles during the week ending July 24 are as follows:

F. Joseph Kuhuski, 5232 S. Mayfield.
F. M. Straka, 5645 S. Sacramento.
J. G. Austin, Union Stock yards.
Laurence W. Harris, 3259 W. 66th.
Wilson & Co., Inc., 4100 S. Ashland.
P. S. Billings, 5640 Kenton.
Louis J. Komorous, 3510 S. Western.
Fred G. Maurer, 33 E. 103d.
Ross Darnall, 640 W. 115th.
Adrian A. Kooyman, 409 E. 110th.
John P. Riordan, 3137 W. 56th.
Blue Bird Air Service, 5511 Cicero.
C. O. Shallat, 2457 W. 63d.
State of Illinois, 159th and Crawford.
John W. Sherman, 8348 Aberdeen.
Paul O. Johnson, 8241 Aberdeen.
J. A. Danaher, 10447 S. Oakley.
Peter Hanson, 8845 Laflin.
Donald C. Beck, 7037 S. Claremont.
William O. Bannister, 1413 W. 97th.

ST. RITA ALUMNI WILL HOLD RINK PARTY TUESDAY

The St. Rita Alumni association will sponsor its first roller skating party at 7:30 o'clock Tuesday evening at the roller rink, 7536 South Racine avenue. Harry Sorich, 1656 West 61st street, and Joseph Wolski, 4515 South Christiana avenue, are co-chairmen. Assisting them are Terrance J. O'Reilly, 9036 Justine street, Raymond J. Sullivan, 7730 Michigan avenue, and James Kehoe, 3742 West 61st place. Municipal Judge William V. Daly, a graduate of the class of 1915, is president of the association.

Lindblom Picnic.

A reunion and picnic will be held by the Lindblom graduating class of January, 1941, at 1:30 o'clock today in Jackson park. Ted Niewiadomski is general chairman.

Becomes Bride of Army Student

Mrs. William Patty Jr. was Edna Seaborg before her marriage in the Drexel Park Presbyterian church. She is the daughter of Dr. and Mrs. J. W. Seaborg, 8236 South Laflin street. Her husband, who is attending the army signal corps school in Chicago, is the son of Mr. and Mrs. William A. Patty, 3337 West 65th place. [H. Du Bois Photo.]

MUSIC FESTIVAL CONTESTS OPEN TUESDAY NIGHT

158 from South Area Vie in Tryouts.

[Continued from first page.]

Mabelle A. Lovene, 4324 Drexel-blvd.
LaVerne Ann Mestecky, 5223 S. Maplewood-avenue.
Rita O'Connor, 7705 Bennett-av.
Loretta Prybylinski, 300 E. 80th-pl.
Betty Jane Ramsay, 6320 University.
Nena Sasuta, 11229 Langley-av.
Phyllis Schwehm, 6118 Drexel-av.

Contraltos.

Barbara B. Bergere, 1380 Hyde Park.
Alice Bottema, 7218 South Morgan..
Shirley D. Dahleen, 6813 S. Green.
Doris Mae Fisher, 7311 S. Dorchester-avenue.
Ruth Harper, 3539 S. Rockwell-st.
Winifred Heckman, 7818 Crandon-av.
Helen Julius, 8016 S. Wolcott-st.
Ruth A. Reese, 5158 S. Parkway-av.
Helen L. Robinson, 4619 Langley-av.
Paula M. B. Rowan, 7822 Cornell-av.
Lorene C. Schwider, 5724 S. Claremont-avenue.

Lyric Tenors.

Leslie L. Devore, 3756 W. 111th-st.
Carson Hardy, 830 S. Michigan-av.
Nathaniel B. Green, 3110 Vernon-av.
George McHardy, 6732 S. Bishop-st.
Daniel J. Mooney, 224 W. 59th-pl.
Raymond G. Orloff, 7010 S. Perry-av.
Arthur F. Silhan, 6323 S. Kildare-av.
Fletcher P. Watts, 733 E. 43d-st.

Dramatic Tenors.

Simon Babin, 6833 S. Peoria-st.
Ambrose Degigli, 6332 South Talman.
Carl T. Gronholm, 6957 Normal-blvd.
Giuseppe Leonetti, 1463 S. Michigan.
John J. Kopernik, 10036 Avenue L.
James Lynch, 1744 E. 72d-st.
J. Frederick Rudin, 9315 S. Winchester-avenue.
Ben Skolnik, 6733 East End-av.
Albert Stanley, 6123 Langley-av.

Baritones.

Lewis R. Ahner, 5946 S. Laflin-st.
John Barich, 7137 Blackstone-av.
Myron Carlisle, 4911 Lake Park-av.
Benjamin L. Coyte, 4654 Lake Park.
George W. Fauset, 337 W. Garfield.
Mathew J. Gutowski, 5338 S. Blackstone-avenue.
Ivar S. Johansson, 7127 S. Wood-st.
Murdith Kinkade, 7048 S. Michigan.
Russell D. Lloyd, 11929 Harvard-av.
Albert Lubbers, 7252 Vernon-av.
Allan McClure, 1901 E. 93d-st.
Robert K. McFerrin, 6020 Calumet.
Chester E. Predey, 7531 Phillips-av.
Eugene Propp, 7596 Maryland-av.
Lucien Stryk, 11320 Edbrooke-av.
Clifford J. Sullivan, 1211 W. 83d-st.
Carl Timmerman, 6059 S. California.
Stephen Winiecki, 5136 S. Loomis-st.

Bass Baritones.

James W. McEnery, 7037 S. Elizabeth-street.
Richard S. Myles, 525 East 44th-pl.
Paul Stogis, 400 W. 72d-st.
William Watson, 47 W. 112th-pl.

Basses.

Walter N. Clissold, 2122 W. 110th-st.
William E. Donaldson, 6626 S. Wolcott-avenue.
Joseph A. Doria Jr., 1908 W. 59th-st.
Graham E. Heniken, 8229 Dante-av.
Lawrence Hooper, 6507 Rhodes-av.
Glen Jensen, 7039 Normal-blvd.
R. Norris Johnson, 5042 Calumet-av.
William E. Johnson, 4856 Indiana.
Edward S. Luinis, 4724 Drexel-blvd.
Anton John Stoffie, 16 E. 118th-st.
Thomas Woodall, 10000 Calumet-av.

Song Contestants

Myron Carlisle.

Dorothy F. Grahn.

Among contestants in the south area vocal contests of the Chicago Music Festival, opening Tuesday night in Chicago Woman's Club theater, are Dorothy F. Grahn, 22 year old lyric soprano of 8435 Paxton avenue, and Myron Carlisle, 28, a baritone, of 4911 Lake Park avenue. Miss Grahn made her debut recital in Kimball hall last February. She is a clerk in an insurance office. Mr. Carlisle has been a student pastor and piano accompanist for a male quartet and a dance band.

How to Live thru an ENEMY AIR ★ RAID ★

This series was prepared by the Office of Civilian Defense, after a study of experience abroad, to show citizens how to find safety during an air raid.

REMEMBER YOUR PART.

You as a civilian, altho you're not in uniform, are just as much a part of the army fighting the enemy as the man who is in uniform.

You have a duty in the civilian army of defense and that is to do everything in your power to safeguard your family and to maintain a poise and serenity that shall inspire them.

For that reason it is important that you do everything possible to prepare for possibilities.

That is the thing to remember as a civilian defense member: You are to prepare for possibilities. It can often be argued quite logically that such and such a thing is not probable. But in war you do not prepare for the probabilities; you lay your plans for the possibilities. You prepare for what an enemy can do, not what he might do. A wily foe will do the improbable if he figures his opponent will be caught napping.

In all your preparations and precautions enlist the aid of your whole family. Get your children to help. Explain to them why the thing you are doing is important.

Above all don't be afraid. Your precautionary efforts to protect your family will reduce the hazards to them.

Failure on the part of even one citizen to abide by rules and regulations might bring injury or even death to many.

So always remember your part and do it.

UTILIZE SPACE IN YOUR ATTIC FOR GOOD INCOME

Government Approves of Building Flats.

BY LOUISE BARGELT.

There are no restrictions on the building of an attic flat in your home.

The reason for this is that the government figures that one rentable housing unit can be created by an attic flat, with minimum critical materials. A four room house and bath, even the simplest, would cost more to build than a four room flat and bath in your attic. The prevailing rental for such apartments in the Chicago area average between $45 and $50 a month, and it is estimated that a large percentage of houses have the space which could be converted into a practical, good looking, well built attic flat.

This is definitely a type of building which increases housing accommodation faster and more cheaply than new construction, and serves a vitally important need.

Serves Vital Need.

When it comes to the money for this type of construction, there are a number of types of loans to choose from, and it may be said that there is a loan that will apply to practically any home owner and will fit any type of property, regardless of the encumbrances on it. Financing can extend from one year to 20 years, according to circumstances. Recently the government has offered a seven year plan for attic flats with only a 4 per cent note required.

A good many homes with attic space which could be converted into a worth while and rentable housing unit have a mortgage on them of two or three thousand dollars. It is possible under existing arrangements for a contracting firm to go in, pay up the mortgage, and build an attic flat. The monthly payments on the entire mortgage will be no higher than the rental received from the new flat.

Materials Are Available.

Such attic flats are being built in large numbers at the present time. Attractive, well insulated, well heated small apartments, they are a very worth while investment for the owner of a home and a real contribution to an acute housing shortage.

Just what type of apartment is this so-called attic flat? As in the case of an individual home, much choice of selection is left to the owner who is building it. All materials are available for this sort of work and there are different layouts from which one can choose.

One popular layout consists of a living room, bedroom, bathroom, kitchen, and a fourth room, to be finished as the builder-owner chooses. It can be made into a conventional dining room, or into a second bedroom. If this latter plan is selected, the dining space can be provided in the kitchen, or a combination living room-dining room arranged.

Wood cases and cabinets are used in the kitchen. And if you haven't seen the wood cases and cabinets now on the market, see them! A real tile bath can be installed, and careful attention is paid to abundant light and ventilation. In brief, such an attic flat unit as this can be a fully equipped housing unit, sanitary, healthy, attractive, compact.

Something for a home owner to consider—the space under the eaves, and to provide, in his own house, a rentable flat for prospective tenants.

Compact Kitchen in Attic Flat

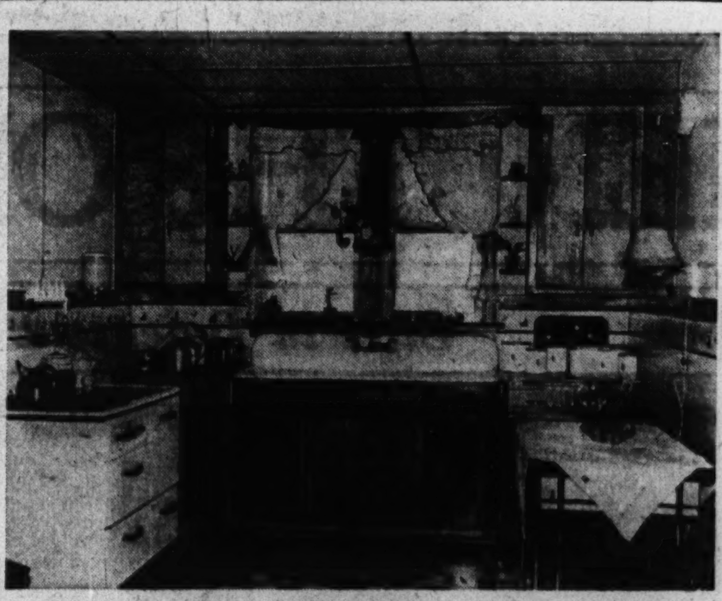

A handsome kitchen in an attic flat in Chicago, the type of flat which may be built now. There are no restrictions on this type of building since it adds a housing unit of three or four rooms with bath to a home and is considered an important phase of the war program.

This Week in the Garden

Monday, Aug. 3

It is time to consider the planting of bulbs in the garden for spring flowering. Few plants require less coddling than bulbs and they are so useful when once their beauty is realized that many more should be planted.

September, October, and November are the planting months. They should be in the ground at least six weeks before freezing weather to give ample time for the formation of roots. Check on the weather to know the proper time to plant. Plant narcissi first, then crocuses, hyacinths, if obtainable, the small or minor kinds, and then tulips.

Plant early tulips first, then May flowering varieties and last, the species or botanicals. Bulbs should never be allowed to be exposed to the sun or air. If bulbs have shriveled, place hem in peatmoss for a couple of weeks and they will resume their plump condition.

Tuesday, Aug. 4

The good gardener always appreciates the value of copious amounts of humus in his soil, for without it in adequate amounts plants will never do well. Humus brings the soil into a more friable condition and enables it to retain moisture over longer periods.

Gardeners living where barn yard manure is available should spread it over the soil and spade it under this fall, leaving the ground rough. By spring it will have decayed and become a part of the soil itself. Fall spaded or plowed ground will warm much earlier and can be worked earlier than spring plowed ground. If a large area is available, a ground cover can be sown and turned under.

Wednesday, Aug. 5

Gardeners who expect to make a new lawn should make preparations for fall sowing and if it is done early enough a fine, substantial stand will be obtained that will withstand winter conditions. Blue grass is the best all-round grass for sunny situations; it is hardy and gets better each year if given reasonably good condnitions.

First preparation of the soil is essential. Introduce copious amounts of manure in it; it should be reasonably well drained; then sow a high grade seed. Fall sowing enables the young grass to develop without the usual competition of fast growing weeds. Weeds grow best in hot weather.

Many good seed mixtures for either shade or sun are available at supply houses, and it is better to buy mixtures than to attempt to do the mixing at home. Autumn rains make artificial watering unnecessary, altho occasionally it may be necessary to do some watering.

Thursday, Aug. 6

Cultivation should be continued during the entire growing season and especially at this time when weeds grow rapidly. The gardener who has only a limited area should never permit a weed to grow in any part of his grounds.

Children should be educated to an appreciation of well kept surroundings and they can be if adults will take the lead. Make your community the best kept in the city and it will serve as an object lesson for other, less fortunate communities.

Friday, Aug. 7

Transplant all remaining seedling perennials to new quarters. Early gladioli that have died can be lifted and stored. Keep the faded flowers removed from cannas.

Gravel walks can be easily kept free from weeds by spraying with weed killer. Cut down old stalks of hollyhocks after flowering. Double varieties will revert to single types when the seed falls to the ground and develops, but singles are very delightful.

One of the best perennials to naturalize along road sides is the day-lily or hemorcallis. It does well in semishade. Never neglect the seedbed or the seedlings may die out. Water with a fine hose to prevent washing the seed away, or disturbing fine seedlings.

Saturday, Aug. 8

Dig, divide, and replant madonna lily bulbs. Plant only two inches deep. Forget-me-nots seeds may be sown now for next season's flowering. It makes a fine carpet in the tulip beds. Keep rock garden plants in bounds to prevent their spreading over everything.

Pot oxalis and freesia bulbs; keep in the cold frame until late in the fall, then remove to the window indoors. English ivy can now be propagated for house use. Lift, divide, and replant oriental poppies now.

16 Southwest Side Girls Attend Forest Beach Camp

Sixteen southwest business girls are vacationing at the YWCA's summer camp, Forest Beach, near New Buffalo, Mich. They are Colletta and Lorraine Leddin, Celia Paset, Arlene Brown, Rose Haut, Bernice Suska, Helen Cyrus, Cecilia Adamovich, Elsye Brezek, June and Lubuse Tittle, Jill White, Charlotte Nowak, Loretta Partipilo, Alice Schultz, and Pearl Skerski.

GUARANTEED ROOFS FLAT BUILDINGS As Low As $49.00
HOUSES As Low As $39.00
SIDING As Low As $120.00
INSULATION AT LOWEST PRICES
NO MONEY DOWN $5.00 Per Month
Our Roofing and Siding Materials Are Made by BIRD & SON, INC.—Est. 1795
Phone or Write for FREE ESTIMATES
Licensed—Bonded—Insured
NATIONAL ROOFERS
1051 W. 59TH ST.
NORMAL 3300
We employ no salesmen

Gifts FOR THE BRIDE
Hundreds of charming, useful gifts at budget-wise prices.
Alyce Graff's GIFT SHOP
1005 W. 63rd St.

Complete 8 COURSE DINNERS from $1.00
1435 E. 51st Street
Air-Conditioned Free Parking

The Noted Wedding Photographer for Over 30 Years
MOST MODERN COMPLETE ADVANCED PHOTOGRAPHY. LOWEST POSSIBLE PRICES.
2 LUXURIOUS CAMERA ROOMS
AIR-CONDITIONED
PHONE LAFayette 2813
WOLK STUDIO
1945 West 35th St.

DRY YOUR FRUIT and VEGETABLES in TWO HOURS on the "Granger" Home Dehydrator
Cheaper than canning—No jars—No sugar—Less work—No loss—Cost $6.00 up. Send for catalog D.
EASTERN MFG. CO. 229 S. 4th Street Philadelphia, Pa.

BUY U. S. WAR BONDS

The Biggest LAUNDRY BARGAIN IN TOWN 6c PER LB.

CASH AND CARRY
SUBURBAN LAUNDRY
3522 W. 63rd Street
No Charge for Insurance. Open 6 A. M. to 9 P. M.

We've Added a MILLION MILES to Chicago Cars

Come to BALLANTINE'S for e-CAR-nomy

We put extra miles into every car that comes to us. With expert factory-like repairs, perfect adjustments, capable care, we make cars run smoother, better, cheaper, longer. If your motor's running well, brakes efficient and wheels lined up, your car will last for many extra miles and cost you less. Bring your car to Ballantine and get your share of the million miles we're adding to Chicago cars.

Carburetor test and adjustment with mechanical gas analyzer. Save gas—improve car performance. 50c

Ask About Our BUDGET PLAN for Accessory Purchases and Repair Work

BALLANTINE Service Corporation
K. RAY BALLANTINE, PRES.
723 W. 66th St. Went. 6249

Better Quality COAL and COKE at LOWER PRICES

Phone Lawndale 4492

Oak Park, Berwyn, Cicero: Phone Cicero 5500

Tax Included

BITUMINOUS (Soft Coal)	10 Tons or More Per Ton	4 Tons or More Per Ton	Less Than 4 Tons Per Ton
West Kentucky No. 6 Egg	$ 7.00	$ 7.50	$ 8.00
Franklin County 2x1¼" Small Nut	6.75	7.25	7.75
Franklin County 3x2" Washed Nut	7.00	7.50	8.00
Franklin County Egg	7.25	7.75	8.25
Franklin County Lump	8.00	8.25	8.75
East Kentucky Jackson Hill Egg	8.25	8.50	9.00
East Kentucky Jackson Hill Lump	8.50	8.75	9.25
Genuine Millers Creek Nut	8.50	9.00	9.50
Genuine Millers Creek Egg	8.75	9.25	9.75
Genuine Millers Creek Lump	9.00	9.50	10.00
ANTHRACITE (Hard Coal)			
Rice	10.25	10.75	11.25
Pea Coal	11.50	11.75	12.25
Chestnut	13.00	13.25	13.75
Range	13.00	13.25	13.75
Small Egg	13.00	13.25	13.75
FOR FURNACE, HOT WATER OR STEAM HEAT			
Pocahontas Screenings	7.25	7.50	8.00
Pocahontas Mine Run (Coarse)	8.00	8.50	9.25
Pocahontas Nut or Range (Shoveled)	8.75	9.00	9.75
Pocahontas Lump or Egg (Shoveled)	8.75	9.00	9.75
Pocahontas Pea Size (Re-screened clean)	8.75	9.00	9.75
Pocahontas Nut or Range (Re-screened clean)	10.00	10.25	10.75
Pocahontas Lump or Egg (Re-screened clean)	10.25	10.50	11.00
Down Draft Boiler (Virginia shoveled lump)	7.50	7.75	8.50
Service Water Heater ("R" Special)	8.00	8.25	8.75
CHOICE STOKER COALS			
Indiana 1¼" Screenings	5.00	5.25	5.75
Franklin County 1¼"x1/16"	5.50	5.75	6.25
Franklin County ¾"x5/16"	5.75	6.00	6.50
West Kentucky No. 6 1"x⅝"	6.75	7.00	7.50
East Kentucky 1¼" Coarse Screenings	7.50	7.75	8.25
East Kentucky Beranite 1" Coarse Screenings	7.50	7.75	8.25
East Kentucky Beranite 1"x¼" Stoker Pea	8.00	8.25	8.75
West Virginia New Champ 1¼" Screenings	7.50	7.75	8.25
Pocahontas Special ⅝"x¼"	8.00	8.25	8.75

Quantity and Different Specifications Not Listed Quoted on Application.

GENERAL OFFICE: 3248-58 S. PULASKI ROAD

Douglas Coal Co.
MORE HEAT-LESS ASH
WHOLESALE AND RETAIL
STEAM AND DOMESTIC COAL AND COKE

A bit of the COUNTRY in Town

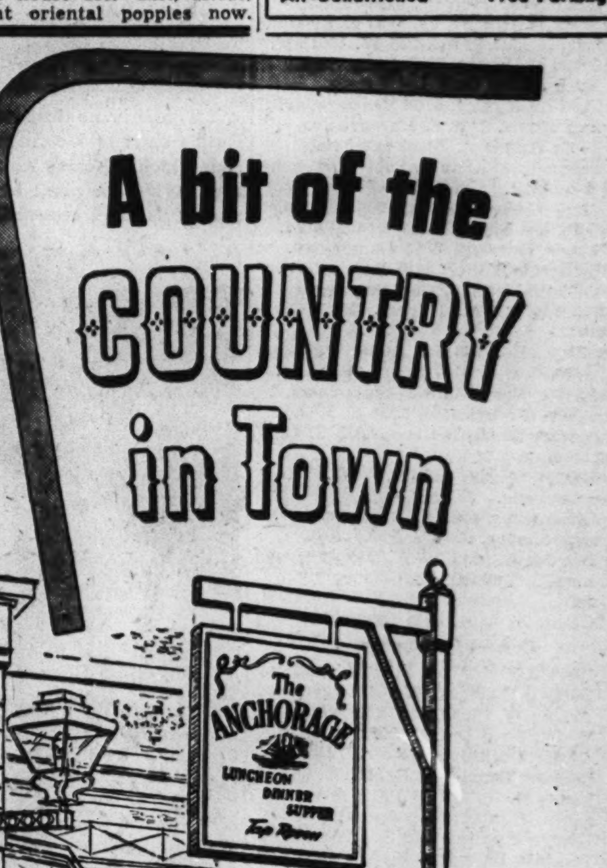

Open nightly to 1 A.M.
LUNCHEON · DINNER · SUPPER
TAP ROOM

Windermere East Hotel

IDLEWILD CLUB GETS FIGHTERS' VOTE OF THANKS

Flossmoor Entertains 15 at Golf Each Sunday.

That a private country club can know no greater privilege than entertaining service men is the belief of members of the Idlewild Country club in Flossmoor. Each Sunday this club plays host to 15 soldiers, sailors, and marines.

The plan was originated in June of this year by Charles L. Schrager, chairman of the club's general entertainment committee. A veteran of the last war, Schrager realized keenly the enlisted man's need for wholesome recreation. He presented the idea to his fellow members of the board, and it was approved heartily.

Hold "USO Dance."

But the club had no operating fund for such entertainment. Mr. Schrager had thought of that, too. He proposed a "USO dance" at the clubhouse on June 20. Board members and others who wished to help were asked to donate useful articles, worth not less than $5, to be auctioned off during the evening.

A record crowd attended the patriotic dance. Mr. Schrager proved to be almost professional in his rôle of auctioneer. And when the money was counted, net proceeds totaled $1,000—a figure far exceeding the amount expected. Any money left in the fund at the end of the season will be divided between the USO and the Chicago Service Men's center, according to club plans.

Guests Arrive Each Sunday.

Sunday's honored guests arrive in the Flossmoor station about 1 o'clock, where they are met by Mr. Schrager. Other club members have volunteered to help transport the boys to the club, but the entertainment chairman won't relinquish his job of chief receptionist.

Once they've arrived on the club grounds, the place is theirs. If golf is what they've been craving, equipment and caddies appear like magic, and they're off for a good 18 holes. If they happen to prefer swimming, the club's pool is ready and willing.

Come supper time, and in the center of the large dining room is one long table reserved for Mr. Schrager and the boys. It's a buffet supper with no limit on the number of servings.

Leave Around 10:30.

After an evening of playing cards or keeno or just wandering around the golf course by moonlight, the boys prepare to leave about 10:30 o'clock. They are returned to the station, their round trip train fare plus cartons of cigarets are given them out of the $1,000 fund, and they're ready for another week of hard work.

But before the train pulls out, they line up—give a navy or army cheer for Idlewild, and then sometimes they'll sing "He's a Jolly Good Fellow" for Mr. Schrager. In his opinion that's the greatest thanks he and the club can receive.

OVERAGE VOICES CONSCRIPTED TO CHEER FIGHTERS

[Continued from first page.]

off and played them. "They sounded terrible," she said.

She's one of many southwest siders who have given several hundred thousand records for conversion. With the end of the collection campaign tonight the collected platters will be turned over to Records for Our Fighting Men, a nonprofit agency formed on June 2 by Kay Kyser, Kate Smith, Sigmund Spaeth, Dr. Fritz Reiner, and Gene Autry. A scarcity of materials used in the manufacture of records has resulted in the collection of old discs to be remelted and made into new ones. This agency will sell the salvaged discs to record manufacturing companies. Funds raised will go for new records to be sent to America's fighting men thruout the world.

The drive in southwest Chicago is headed by Mrs. Mary O'Brien, 6221 South Laflin street. Supervising sections within her district are: Mrs. Ethel Behrendt, 6219 Washtenaw avenue; Mrs. Marie Borcherding, 5749 Richmond street; Mrs. Frances Moline, 5545 South Kedzie avenue, and Mrs. Lillian Baker, 3104 West 55th street.

Other workers in the 4th district are: Mrs. Marian Sebastian, 4104 Archer avenue; Mrs. Ethel Jenkins, 1355 West 108th place; Mrs. Mary McCarthy, 5419 West 64th street; Mrs. Bertha Gley, 6302 Ashland avenue; Mrs. Edna Sherman, 3705 South Wood street; Mrs. Betty Burton, 716 West 19th place; Mrs. Robert Gruenwald, 11333 Longwood drive; Mrs. Lillian Tikalsky, 6406 South Sacramento avenue; Mrs. Mary Spaniel, 6358 South Normal avenue; Mrs. Eli Godfrey, 5444 South Union avenue; Miss Violet Bana, 1324 South Oakley avenue; Mrs. Ann McDonough, 6222 Ellis avenue; Mrs. Bess Curtiss, 1553 West 91st street, and Mrs. Frances Lynch, 6203 Spaulding avenue.

Sisters Become Lieutenants' Brides

[Koehne Photo.]

Mrs. Robert Pauli.

[H. Du Bois Photo.]

Mrs. Donald McIntosh.

Two sisters recently became the brides of army and navy lieutenants in separate ceremonies at St. Kilian's church. Miss Lucille Gritzner was married to Lieut. Robert H. Pauli, son of Mr. and Mrs. Walter Pauli, 7611 Luella avenue. A graduate of Annapolis, he is a lieutenant, junior grade, in the navy, on duty with the Atlantic fleet. Her sister, Charlotte, became the bride of Second Lieut. Donald McIntosh, son of Mr. and Mrs. Garrett McIntosh, 7912 Throop street. McIntosh is stationed at Fort Sheridan. The sisters are daughters of Mr. and Mrs. William Gritzner, 8500 Loomis boulevard.

FLOSSMOOR FAIR HAS A $1,000 GOAL FOR AMBULANCE

Fund to Help Convert 8 Year Old Car.

Flossmoor will stage a street fair Saturday evening in the village square to raise funds for the conversion of a 1934 Cadillac to an ambulance. The Flossmoor Red Cross Working unit, aided by other Flossmoor clubs and organizations is sponsor. Mrs. Carlisle Condon, who heads the Red Cross unit, and Mrs. Edgar Beckman are co-chairmen of the fair.

The car was donated to the village by the Ewart Strawbridge family of Flossmoor, and the Red Cross unit and other coöperating groups are shooting for $1,000 to provide for the conversion. When it is completed, it will be a complete ambulance unit with stretchers, inhalator, acetylene torch, siren, and other standard equipment.

Second Conversion Job.

The labor will be provided by the Flossmoor fire and police units, which will have the use of the vehicle. The fire department is an old hand at conversion. It recently made an auxiliary fire wagon out of an antiquated Ford.

The program will begin at 5 o'clock in the evening. Booths will line the square, manned by members of the Flossmoor Women's association, Flossmoor Catholic Women's club, St. Mary's Episcopal guild, Flossmoor League of Women Voters, Flossmoor American Legion auxiliary, the parent-teacher association, and the village garden club.

Plan Street Dance.

Gardeners in the village have been asked to contribute fruits and vegetables which will be placed on sale. A street dance will be held, with funds accruing under the dime a dance system. A sidewalk café will be the source of refreshments.

The ambulance will augment the civilian defense equipment in the village, altho Mrs. Condon said Flossmoor needed one anyway, war or no war.

SOUTHWEST SIDE COUPLES OBSERVE SILVER WEDDINGS

Three southwest couples recently celebrated their silver weddings. They are Mr. and Mrs. Thomas Fitzgibbons, 7925 Paulina street; Mr. and Mrs. Robert G. Youngren, 5445 Wells street, and Mr. and Mrs. Frank Hartwig, 6949 Paulina street. The Fitzgibbons celebrated with a family gathering at home. Their daughter, Gertrude, was on hand, but their son, Corp. Arthur Fitzgibbons, who is stationed at an army camp in North Carolina was unable to attend. Nearly 200 friends and relatives attended a smorgasbord in honor of the Youngrens. They have resided in Englewood more than 40 years. The Hartwigs were hosts at a buffet supper for 85 guests.

OUR TOWN

Paragraphs About People You May Know

WILLIAM A. REICH of 16 East 137th place recently was appointed Red Cross general chairman for the Riverdale-Ivanhoe section. Mr. Reich will have supervision of all activities in his area, which will include promotion and organization of Red Cross classes, the appointment of local chairmen to supervise the work, and the general coördination of Red Cross work with other agencies in the community. He will also coördinate Red Cross work with the OCD. Mrs. H. W. Slaughter, for several years chairman in Dolton, will continue in her post.

C. W. Lofgren of 7541 Vernon avenue recently has been named block captain of block 2, zone 18, which is bounded by Eberhart and Vernon avenues, 75th and 76th streets. The meeting at which he was elected was organized by J. E. O'Connor of 7544 Eberhart avenue.

MISS BETTY WOODWARD, daughter of Mr. and Mrs. John B. Woodward of 8108 Green street, recently was presented in recital at the Cosmopolitan school of music. Miss Woodward, a soprano, was assisted by Carolyn Williams, cellist. Miss Woodward is a recent graduate of Calumet High school.

Mr. and Mrs. T. E. McArdle of 7620 South Park avenue announce the engagement of their daughter, Jeanne, to Lester J. Harvey, son of Mr. and Mrs. Lester Harvey of 7716 Bennett avenue. Their marriage is planned for fall.

JAMES J. GLEASON, 70, of 7728 Merrill avenue, retired yesterday as superintendent of the Jackson Park postoffice after 52 years 8 months and 14 days with the postal service. But there still will be a Gleason in the service. His son, James E. Gleason of Skokie, is a clerk in the downtown postoffice.

More than a third of his service has been at the Jackson park office. About 1900 he was assigned there as a carrier and later was appointed clerk. In 1922 he was promoted to assistant superintendent and assigned to the McKinley Park station, now abandoned. Seven years ago he was made superintendent of the Chicago Lawn station and five years later was transferred to Jackson park as superintendent. He has also served at Hyde Park, South Division street [no longer in existence], Albany Park, and South Shore.

He began his career as a hand stamper at the central office Dec. 1, 1889. One of his daughters, Mrs. R. J. Grant, resides at his address. A second daughter is Mrs. Edward Sheridan of 7845 Indiana avenue. He has six grandchildren. Mr. Gleason plans to spend considerable time working in his garden and about his home. He and Mrs. Gleason also plan several short trips.

OLD SETTLERS TO JOIN IN DAY OF REMINISCING

Annual Picnic Reunion Is Tomorrow.

The old timers who helped Chicago develop from a village of Indian trails and cow paths will gather tomorrow to reminisce and reunite when the Chicago Old Settlers stage their 68th annual picnic and get-together. It will be held in Harms park, Western and Berteau avenues, under the sponsorship of the Chicago Turners, which incorporated the Old Settlers group in 1852.

Between 4,000 and 5,000 old Chicago residents are expected to attend. The rules provide that men and women must be over 40 years old and have resided in Chicago a minimum of 25 years. Last year there were more than 300 persons on hand who resided in Chicago prior to the fire of 1871 and more than 100 during or prior to the Civil war.

One of the highlights of the day will be competition for the "oldest" medals, to be awarded in eight categories. They will be given to the oldest resident present who has resided continuously in Chicago for the greatest number of years; the oldest lady present, residing continuously in Chicago; old settler longest in employ of some firm and still employed there; old settler who has resided continuously at the same address for the longest period; married couple whose combined ages will give the largest total; head of family with largest number of descendants; oldest person present pensioned by any business concern, and oldest person on hand who has the greatest number of direct descendants serving in the country's armed forces.

Visitors to the picnic have been asked to wear costumes of years gone by. Special awards will be given those whose garb is judged the best. A prize dance for the oldest couples will be staged at 4 o'clock and at 7 o'clock the distribution of the medals will take place.

NAME OFFICERS TO 3D DISTRICT LEGION COUNCIL

New officers were elected recently to posts on the 3d district council of the American Legion. Herb Porter of the Charles E. Cuneo post has been named district commander with John S. Cusack of Frank Hughes post as senior vice commander. W. H. Kammert of Gen. John Swift post is the junior vice commander.

Frank Cull of Fort Dearborn post, district finance officer, again was reelected and Dr. R. C. Eaton of Swift post was reëlected to membership on the medical commission.

The 3d district council is the largest in Illinois with a membership increase of 250 men over last year. Swift post shows the largest unit increase with 28 per cent over last year.

NEIGHBORS JOIN IN PARTIES FOR THEIR FIGHTERS

Club of 100 Sponsors Homecoming Fetes.

A few months ago, John Reed and Andy McCambridge were just a couple of boys whom everybody in the vicinity of 52d and Halsted streets knew. They had watched them grow up, and knew them well, for that area is front porch neighborhood, where most of the folks know each other.

Then came Pearl Harbor and war, and John and Andy went to the army. John quit his job as a meat packer on Dec. 8, the day after the Japanese attack, and enlisted in the army. He was inducted two days later. He drives an ambulance now for the medical corps, based at the army's 59th hospital, Fort Ord, California.

100 Give a Party.

Andy, who was a mechanic in radio work, went to the army more than a month ago. John and Andy were home on furlough recently, and the neighbors, now incorporated as the Ours for Victory club, staged a party for them at the club's quarters, 5222 Union avenue. That's the basement of William Vestal's home. It has been decorated with flags and the insignia of the various armed forces.

There's a piano, too, but no one played it the other night because there were no piano players in the crowd of 100 who came to honor the boys. One of the members brought along a phonograph, tho, and there was singing and dancing.

John liked the songs, "One Dozen Roses," and "Remember Pearl Harbor," and those numbers were played loud and often. Andy liked those, too, but he had another favorite, the one about Johnny Doughboy. So they played that also. There were on hand, too, some of the men who helped win World War I. and they led the chorus in the war songs of '17 and '18. They didn't have recorded accompaniment for those, but they got along fine without it. They sang "Over There," and the ballad about "K-K-Katy."

He-Man Sandwiches.

There was lots of food. There was coffee and soft drinks, and sandwiches. The sandwiches were big, husky man sandwiches—none of these small finger sandwiches evident at many parties. The women made the sandwiches and cakes. Some brought pop, and others brought other refreshment items. There were speeches, too, but they were short folksy talks that rang with sincerity. William Vestal and Herman "Dutch" Wagner gave them.

The Ours for Victory club was launched by William Vestal when he erected a flag on his premises on May 24. He thought it might be a good idea to form a club and he talked the idea over with Herman Wagner and Block Capt. Henry Pratt. They all favored it and called a meeting. It started out to be just a one block club, but an adjoining block became interested and the boundaries were established as Lowe avenue on the east, the east side of Halsted street on the west, 52d street, and 53d street.

Tony Stonchus Is Head.

The club was named on Thursday, June 4, when the officers also were elected. The neighbors selected Tony Stonchus as president; Mike Moloney, vice president; Joseph Piggott, treasurer; Margaret Pratt, secretary; James Dowling and James McGillicuddy, sergeants at arms. Pete Nevins, Pete Pazin, Frank McDowell, Charles Riley, Irene Ward, Mary Neuhaus, Jessie Martin, and Grace Reed were named the board of trustees.

Shortly thereafter, the club was incorporated, and dedicated. The dedication consisted of a parade led by the Sons of the Legion drum and bugle corps of Firemen's post. Sailor Charles Riley and Soldier William Washlaw, who were home on furlough, carried the colors. Ald. James J. McDermott [14th] dedicated the club's service flag.

Party for Each One.

Each boy is given a party like that held for John and Andy when he comes home on furlough. He's given money, too. The club buys bonds for the boys in the forces, and it recently was given the Minute Man flag, signifying that more than 90 per cent of its members are buying bonds regularly. They combined the flag presentation with the dedication of their service plaque.

All the members write at least once a week to the boys in the service. Mr. Riley usually writes postcards to the boys. He writes a greeting and at the bottom prints "Mizpah." "That means," Riley said, "may God keep you until we meet again. I get a lot of letters from the fellows asking me what it means. It gets them."

To date, the club has staged parties for Charles Riley and Joseph Geary, sailors at Great Lakes; Sergt. Frank Voltaggio, an air corps enlistee at Taft, Cal., and Pvt. Frank Busse, Camp Grant, in addition to John and Andy. The club has a slogan, an answer to "Keep 'Em Flying." The Ours for Victory club asserts "We Will Keep 'Em Flying."

Where Fighters Are.

The boys are stationed in all parts of the world. Sergt. Thomas Birmingham and Corp. John Birmingham are in action with the marines. Corp. George Busse, Sergt. Ray P. Pazin, and Pvt. John Kelly are at Fort Lewis, Washington. The members write to Pvt. William Bethke of the 70th medical battalion in care of the postmaster at New Orleans, La.

Pvts. Edward Moloney, John T. Sullivan, Harry R. Ericksen, and William Boyle get their mail thru the postmaster at San Francisco, Cal. Pvt. John Stonchus is attached to the Lawson general hospital at Atlanta. The marine base at San Diego, Cal., is headquarters for Pvt. Robert Mulcahy. Clifford Klinedestce is a private at Camp Roberts, California; Vernon Burns is at San Diego; Patrick J. Lenihan is in service at Camp Birkley, California, and William Foy is at Camp Robinson, Arkansas.

Patrick Geary gets his mail thru the New York postmaster. Russell Eck, Elmer Mahon, and Bernard Martin O'Boyle are other army enlistees. John Mahon is a private at Camp Grant, and Joseph Carroll is attached to the Canadian army. John McCullough, a coast guard recruit, is stationed at Curtis Bay, Md.

Wed in Church of St. Nicholas

In a ceremony yesterday at the Church of St. Nicholas, Miss Violet Vivian Schmidt, daughter of Mr. and Mrs. Henry W. Schmidt, 7917 Lowe avenue, became the bride of Louis J. Kaster, son of Mr. and Mrs. John Kaster, 11531 Stewart avenue.

WIDOW'S $25 BOND PURCHASE BRINGS HER WINDFALL OF ANOTHER

Purchase of a $25 war bond by Mrs. Elsie Toth, 5211 South Damen avenue, widow of a slain Chicago policeman, from the Talman Federal Savings and Loan association, 2641 west 51st street, brought the association's war bond sales to $1,000,000.

Ben F. Bohac, president, presented Mrs. Toth with another $25 bond for rounding out the million dollar mark. The board of directors authorized the gift.

The Talman association, which ranks seventh in volume of war bond sales among 6,000 active savings and loan associations thruout the country, was the first to reach the million dollar mark in Illinois and Wisconsin, according to Bohac.

WOMEN'S CLUBS MAP PROGRAMS AND YEARBOOKS

Printers Await Revised Membership Lists.

Third district women's clubs are concerning themselves with the completion of programs and the appointment of chairmen this month as the deadline for their yearbooks' date with the printer approaches. Mrs. Marshall E. Anderson, 9941 Hamilton avenue, second vice president and membership chairman of the Beverly Hills Woman's club, is checking the club's membership list before its book is submitted to the printer.

Mrs. Marshall E. Anderson.

Nineteen names have been added to the membership rolls, she reported. These include Mrs. W. B. Henderson, Mrs. J. I. MacKimm, Mrs. Clifford Williams, Mrs. Robert Baker, Mrs. Stanley J. Armstrong, Mrs. Elmer E. Luckow, Mrs. Robert Ruthruff, Mrs. James Mason, Mrs. Charles Hasley, Miss Jeannette Stevens, Mrs. Charles Ingve, Mrs. L. L. Lauger, Mrs. Earle S. Dunne, Mrs. C. H. Vagtborg, Mrs. Walker C. O'Halloran, Mrs. Ray Schalk, Mrs. Howard Baugher, Mrs. C. F. Curtiss, and Mrs. F. B. Emich.

Fernwood Woman's Club.

A meeting of the yearbook committee of the Fernwood Woman's club will be held Friday at the home of Mrs. Bert Van Kempema, 11313 Lowe avenue, a member of the press committee in charge of printing the yearbook. Assisting her in the compilation are Mrs. B. I. Meyer, 1904 West 103d street, president; Mrs. Robert Gordon, 10200 Normal avenue, vice president and program chairman; Mrs. Everett Beachler, 10105 Morgan street, revisions; Mrs. Admiral Elliott, 430 West 101st place, appointments; Mrs. W. R. Hahn, 10151 Peoria street, press; Mrs. Harold Hazen, 10128 Union avenue, membership, and Mrs. Harold Otto, 15 West 108th place. The club's Red Cross unit will meet Wednesday afternoon at the Fernwood park fieldhouse, 104th and Wallace streets. Mrs. James Hutchinson Jr., 10350 Peoria street, announced that the second annual card party of the club is scheduled for Tuesday, Aug. 25.

Palos Woman's Club.

An all day meeting will be staged by the Palos Woman's club Thursday in the village hall, 123d street, Palos. Mrs. Donald Bond, literature chairman, will speak on contemporary plays. A reading of "Watch on the Rhine" will follow. Luncheon will be served by a committee headed by Mrs. Warren Thomas. Working with her will be Mrs. L. M. Bussey, Mrs. J. W. Cavanaugh, Mrs. H. W. Crowley, Mrs. Edward Dieterle, Mrs. H. S. Ditchburne, and Mrs. Fred Dunlap.

STOCK UP ON NEXT WINTER'S COAL Now

Be Patriotic! Buy TODAY and Release Transportation for War Purposes Later

YEAR'S LOWEST PRICES!

GENUINE POCAHONTAS MINE RUN $8.50

G-14 STOKER NUT A dust free, low ash high heat coal $6.95

POCAHONTAS PEA (Glen Roger's Chestnut) For economy and satisfaction $9.20

Above Prices in Load Lots, C.O.D. Other Prices Correspondingly Low. Ask About Our Budget Plan!

ENRIGHT BROS. COAL CO.

5842 S. Damen Ave. Hem. 0260

LAST WEEK! CLEARANCE SALE!

DRESSES AND SUITS

Attractive selection of better dresses (valued up to $12.95), dainty cotton dresses (seersuckers, chambrays, piques, ginghams, valued up to $8.95), and a few two-piece seersucker and gingham suits (originally up to $7.95). Priced to clear at

$3 $4 $5

PLAYCLOTHES Including slack suits. Originally to $5.98. $2.69 and $3.49

BLOUSES Nationally advertised from $2.25 to $4.00. $1.69 and $2.39

All Sales Final

In Blue Island—12956 S. Western Ave. The Mayfair —In Chicago—1209 W. 79th St.

IRON NO MORE, MY LADY

FLAT DRY "GIANT BUNDLE"

All Flat Work Beautifully Ironed. Table Linens—Madeira and All Fancy Pieces—Hand Finished

YOU WILL BE DELIGHTED

All wearing apparel, bath towels, rugs and handkerchiefs will be returned fluffed.

NO HANDLING WET CLOTHES

Most pieces can be put away as returned. The rest can be ironed at your convenience. Ask for Flat-Dry Service.

SAVE MONEY! SAVE FOR LIBERTY!

30 lbs. only $1.99

6c ADD'L LB.

ARCHER LAUNDRY

ARCHER AIMS TO PLEASE YOU ALWAYS

PHONE LAFAYETTE 9211 SUBURBAN ENTERPRISE 6060

35 COURTEOUS ARCHERMEN TO SERVE YOU

LAST WEEK OF NIERMAN'S CLEARANCE of Summer Footwear

ROCK-BOTTOM PRICES

WOMEN'S NOVELTY SHOES

Not every size in every style, but every size in the lot. You will profit well by buying now.

EVERY ONE A TREMENDOUS VALUE PRICED FOR THIS SALE ONLY

$1.98 $2.98 $3.98 $4.98

Let us advise you to buy as many pairs of shoes as you will need for the coming year . . . we cannot promise to ever sell this quality footwear at such low prices again.

NIERMAN'S Personally Designed WHITE ARCH-GRIP SHOES $6.95

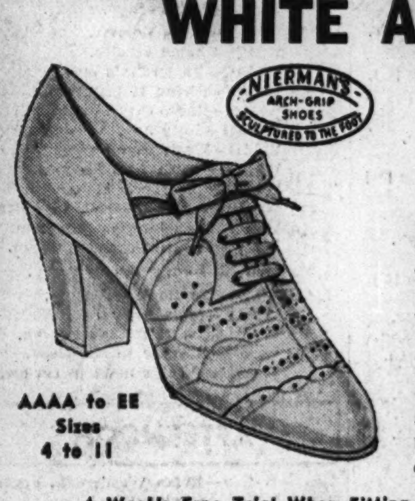

AAAA to EE Sizes 4 to 11

★ DO YOU FEEL TIRED?
★ DO YOUR FEET HURT?
★ DO YOUR FEET ACHE? BURN?
★ DO YOU HAVE CORNS? CALLUSES?

This shoe guarantees you comfort . . . buy a year's supply at this sale price . . . many of the styles we offer cannot be replaced.

A Week's Free Trial When Fitting Is Left to Nierman's

There is only one Nierman's Shoe Store in Chicago

OPEN TUES., THURS., SAT. UNTIL 10 P. M.

NIERMAN'S

There Is Only ONE NIERMAN'S STORE in Chicago

3148 West 63d Street

On 63d Near Kedzie Phone Prospect 3011

Shoes for the Entire Family & Cook County's Expert Fitters

COMPLETE RADIO PROGRAMS AND HIGHLIGHTS FOR TODAY

Listeners' Choice

Variety and Comedy

10:30 a. m.—W-G-N—American Eagle club; greetings from American flyers in London; music, and Virginia Cherrill, mistress of ceremonies.

11:35 a. m.—W-G-N—Uncle Harold's Funny Paper Party, with reading of the Chicago Tribune comics.

4:30 p. m.—WMAQ—Britain to America, "British Youth at War"; London Symphony orchestra, Fleet Street choir, and Isabel Baillie, soloist.

5:30 p. m.—WBBM—Sergt. Gene Autry presents story of Christy Mathewson, liaison officer at Thunderbird field, Ariz.

5:30 p. m.—WMAQ—Victory Parade, with Bob Hope, Jerry Colonna, Vera Vague, Six Hits and a Miss, and John Scott Trotter's music.

6:00 p. m.—WMAQ—The Remarkable Miss Tuttle, with Mary Boland.

6:15 p. m.—WBBM—Time Out for Laughs, with Lou Holtz; songs by Mildred Bailey, and music by Meyer Alexander's orchestra.

6:30 p. m.—WENR—Quiz Kids, with Joe Kelly, M. C. Contestants: Richard Williams, 12; Harve Fischman, 11; Ruth Duskin, 8; Joan Bishop, 15, and Margaret Merrick, 14.

7:00 p. m.—WMAQ—Star Spangled Vaudeville, with Walter O'Keefe, M. C., and Raymond Paige's music. Guests: Burns and Allen, Ink Spots, Charles Magnante, accordionist, and Morton and Walter Cooper, baseball battery of the St. Louis Cardinals.

8:00 p. m.—WBBM—Mischa the Magnificent, with Mischa Auer.

9:00 p. m.—WBBM—Take It or Leave It, with Phil Baker.

9:45 p. m.—WIND—Treasury Star Parade, with Harry James' band.

Drama

12:30 p. m.—WJJD—American Challenge; "William A. Clark."
1:00 p. m.—WENR—Theater Players; "The Exiles."
4:00 p. m.—WMAQ—Dear Adolf, starring Joseph Schildkraut.
7:30 p. m.—WLS—Inner Sanctum Mystery; "Death Keeps a Date."
7:30 p. m.—WAIT—Royal Playhouse; "Ask Aunt Mary."
10:30 p. m.—WMAQ—Author's Playhouse; "No Fellow Should."

Music

11:30 a. m.—WCFL—Radio City Music Hall, conducted by Gregor Fittelberg. Guests: Josefa Rosanska, pianist, and Dorothy Shawn, contralto.

2:00 p. m.—WBBM—Symphony orchestra conducted by Bernard Herrmann; "A London Symphony," by Ralph Vaughn Williams.

2:15 p. m.—WENR—Chautauqua concert, directed by Albert Stoessel. Guest: Susanne Fisher, Metropolitan Opera soprano.

3:30 p. m.—WBBM—Concert, with André Kostelanetz and Albert Spalding. Guest: Francia White, soprano.

4:00 p. m.—WBBM—Family Hour, with Gladys Swarthout, Al Goodman's orchestra, and Deems Taylor; episode reflecting spirit of Norway.

6:30 p. m.—WMAQ—Bandwagon, with Howdy Baum's orchestra.

7:00 p. m.—WAAF—Symphonic hour; Coates' "London Suite" and Brahms' "Hungarian Dance No. 1."

8:30 p. m.—WBBM—Star Theater Summer show, with Jane Froman singing a Rodgers and Hart medley; Al Goodman's orchestra.

9:00 p. m.—WMAQ—Hour of Charm; Phil Spitalny's all-girl band.

9:30 p. m.—W-G-N—Grant park concert, with the W-G-N symphony orchestra conducted by Henry Weber.

10:00 p. m.—WEDC—Symphonic hour; Rimsky's Second symphony, Saint-Saëns' excerpts from "Henry VIII.," and Puccini's "Rudolph Narrative."

10:05 p. m.—WIND—Symphonic hour; Franck's "Psyche No. 4," Schonberg's "Verklante Nacht," and German's "Country Dance No. 1."

Special Events

9:00 a. m.—W-G-N—Chicagoland church hour from Camp Grant, Illinois; Chaplain Glen A. Blackburn, Ph. D.; talk by Brig. Gen. John M. Willis.

10:00 a. m.—W-G-N—Northwestern Reviewing Stand; "What Is Poland's Rôle in the War?" Speakers: John Cudahy, Francis Swietlik, and Lowell Ragatz.

10:30 a. m.—WBBM—Invitation to Learning; Clifton Fadiman, Carl Van Doren, and Mark Van Doren discuss Lardner's "Roundup."

12:30 p. m.—W-G-N—Christianity and the War, with Dr. Walter A. Maier; the Rt. Rev. George Allen Bell, bishop of Chichester, England; the A Cappella society of St. Louis, Mo., and the BBC choir from London.

1:30 p. m.—WENR—The Show of Yesterday and Today, with Blue Barron's orchestra. Guest: Marjorie Reynolds.

1:30 p. m.—WMAQ—University of Chicago Roundtable; "Should We Discuss the Next Peace Now?" Participants: Perry W. Bidwell, Prof. Ralph Barton Perry, and Prof. Richard P. McKeon.

2:30 p. m.—WMAQ—The Army hour; story of the air borne command, with pickups from Fort Bragg in North Carolina.

3:30 p. m.—WMAQ—We Believe; all-faith program, with music by orchestra conducted by Dr. Frank Black; also Dorothy Kirsten, soprano.

6:00 p. m.—WCFL—Passing the Buck, with Rosalind Russell, Mary Healy, Pvt. Ben Gage, Capt. Melville Ruick, speaker; male chorus, orchestra directed by Capt. Eddie Dunstedter, and Peter G. Hayes, M. C.

6:30 p. m.—W-G-N—Stars and Stripes in Britain, with Bebe Daniels and Ben Lyon, and a résumé of our service men's activities in Britain.

7:00 p. m.—W-G-N and W59C—American Forum of the Air; "Can a Second Land Front Be Opened Now?" Speakers: Capt. Sergei Kournakoff, Alexander Kiralfy, Forest Davis, and John MacCormac. Theodore Granik is moderator.

7:00 p. m.—WJJD—Three Thirds of a Nation presents Edmund Lowe and Glenn Ford in "Threads in the War Pattern."

8:45 p. m.—W-G-N—Overseas Reports by Owen Cunningham from Honolulu; Leslie Nichols from Cairo, and Frank Cuhel from Melbourne.

CHICAGO FREQUENCIES.

W-G-N—720	WAIT—820	WSBC—1240
W59C—45.9	WLS—890	WCRW—1240
W51C—45.1	WENR—890	WEDC—1240
W67C—46.7	WAAF—950	WMRO—1280
WIND—560	WCFL—1000	WGES—1390
WILL—580	WMBI—1110	WHFC—1450
WMAQ—670	WJJD—1160	WJWC—1520
WBBM—780	WJOB—1230	

MORNING

[Central war time.]

[M] indicates MBS, [N] NBC, [C] CBS, and [B] Blue network.

7—WBBM—News; L. Wilcher [C].
WGES—Wake Up and Sing.
WHFC—Scandinavian Gospel.
WIND—News; Melodies.
WILL—Concert airs.
WAIT—Good Morning program.
WAAF—Hymn Time.
WJWC—Marching with America.
WSBC—Negro Spirituals.

7:15—WAIT—Jungle Jim, serial.

7:30—WILL—Daily Illini news.
WBBM—Intem'zo for Strings [C].
WAAF—Metropolitan Church.
WAIT—Musical Meditations.
WIND—The Music Mart.
WSBC—Melodies of the South.

7:45—WHFC—Bible Church.
WJJD—Sunday Morning Party.
WILL—Music of the Nations.
WIND—Five Soul Stirrers.

8—W-G-N—Good Morning program.
WLS—Old Fashioned Revival.
WBBM—News of the World [C].
WMAQ—News from Europe [N].
WJJD—Wesley Radio League.
WIND—News; Melody Moments.
WMBI—Let's Praise Him.
WSBC—Sunday Choir.
WAAF—News; Concert Hall.
WGES—News reports.
WAIT—Hebrew Christian hour.
WJWC—Sparkling Rhythms.

On Eagle Club

Virginia Cherrill, former Chicago film star, will be mistress of ceremonies on the American Eagle club program, with messages from Yankee service men from London over W-G-N at 10:30 a. m.

8:15—WBBM—Freedom on the Land.
WMAQ—Deep River Boys [N].
WGES—United Swedish service.
WIND—Southern Serenade [C].
WCFL—Coast to Coast on Bus[B].

8:30—WEDC—Gospel hour.
WMAQ—Words and music [N].
WJJD—Church of Christ.
WAAF—Bandstand program.
WBBM—Calling Pan-America.
WHFC—Old Songs of the Church.
WAIT—Lutheran program.
WMBI—Grace Notes.
WJOB—Gideon's Gospel hour.

8:45—WMBI—Morning Meditation.
WGES—Polish Bible class.
WJWC—America in Song.
WIND—Gypsy Caravan [C].
WILL—Today's Guest speaker.

8:55—W-G-N—News reports.

9—W-G-N—Chicagoland Church hour.
WLS—The Book Shop.
WMAQ—Highlights of Bible [N].
WBBM—Church of the Air [C].
WCFL, WIND—News.
WJJD—Dr. De Hahn.
WAIT—The Old Sunday School.
WMBI—Men's Voices in Song.
WHFC—Greek program.
WAAF—Musical Motorcade.
WJWC—Tunes and Chuckles.
WJOB—Croatian hour.
WEDC—Russian program.
WGES—Jugo-Slav-American hour.

9:15—WIND—Musical America.
WAAF—Sunshine Swing.
WLS—Little Brown Church.
WCFL—Fantasy in Melody [B].

9:30—WBBM—Wings Over Jordan [C].
WMAQ—Thrilling Stories [N].
WIND—Salute South America.
WAAF—Morning musical.
WJJD—Voice of Tomorrow.
WGES—Geo. Marchan, baritone.
WCFL—Southernaires [B].
WMBI—Miracles and Melodies.

9:45—W-G-N—Walt. Compton, news[M].
WJJD—Bill Anson.
WIND—Music to Remember.
WILL—News in Review.
WMAQ—Vi and Vilma, recital [N].

10—W-G-N—Reviewing Stand [M].
WMAQ—Sing a New Song.
WBBM, WCFL—News.
WILL—Reviewing Stand.
WHFC—Greek War Relief.
WGES—Amerigo Lupi program.
WAAF—Let's Dance.
WLS—Julian Bentley, news.
WIND—News; Paradise Isle.
WJWC—Ballad Room.
WMBI—Classic Miniatures.
WAIT—Swing King's program.
WJOB—Christian Fellowship hr.
WSBC—Polish Village.

10:05—WBBM—Egon Petri, pianist [C].

10:15—WLS—Musical Meditations.
WMAQ—Radio Parade.
WAIT—America Marches On.
WIND—Musical Motorcade.
WCFL—Horace Heidt's Revue [B].
WJJD—Current news.
WHFC—Music and news.

10:30—W-G-N—American Eagle Club.
WLS—Morning Melodies.
WBBM—Invitation to Learn [C].
WMAQ—News reports [N].
WAAF—Off the Record music.
WMBI—Songs of the Southland.
WJJD—The Rev. G. E. Loman.
WILL—Student Churches.
WHFC—Light Classical Gems.
WIND—Len Cleary, organist.
WAIT—Salon Swing program.
WGES—Italian Serenade.

10:45—WIND—Rhythm Royalty.
WHFC—News review.
WAIT—Glenn Miller's orchestra.
WMBI—Organ Prelude.
WMAQ—Commando Mary [N].

11—W-G-N—News reports.
WLS—Reading the Funnies.
WMAQ—Turning the Pages.
WCFL—Headlines and Highlights.
WAAF—Melody Parade.
WJJD—Dr. Preston Bradley.
WBBM—R. L. Thomas, talk [C].
WGES—Jewish-American hour.
WIND—News; Melody Moment.
WMBI—Sunday Morning service.
WCRW—V for Victory program.
WJWC—St. James' Church.
WAIT—Moody Memorial Church.

11:05—W-G-N—John Scat Davis' or. [M].

11:15—WJJD—Symphony in Swing.
WIND—Woman Power [C].
WBBM—Don Artiste, pianist.
WHFC—Bing Crosby, songs.
WCFL—Musical Motorcade.
WJOB—Kay Vernon, songs.

11:30—W-G-N—News reports.
W51C—Chapel service.
WMAQ—Yesterday's music.
WAAF—Swing It program.
WCFL—Radio City Music Hall[B].
WBBM—Jolly Joe.
WJJD—Music Room.
WHFC—Czech Arts League.
WIND—The Music Maker.
WJOB—Polish musical, varieties.
WCRW—Good Nabor program.
WLS—Howard Peterson, organ.

11:35—W-G-N—Funny Paper Party.

11:45—WLS—Jim Poole; weather.
WAAF—Let's Dance.
WMAQ—New Records Prevue.
WGES—Prelude to the Mass.
WHFC—Week's news in review.

News Broadcasts

MORNING.

7:00—WBBM	9:00—WCFL	10:15—WJJD
7:00—WIND	9:00—WIND	10:30—WMAQ
8:00—WBBM	9:45—W-G-N	11:00—W-G-N
8:00—WMAQ	10:00—WBBM	11:00—WIND
8:00—WIND	10:00—WCFL	11:00—WCFL
8:00—WAAF	10:00—WLS	11:30—W-G-N
8:55—W-G-N	10:00—WIND	

AFTERNOON.

12:00—WIND	2:00—WENR	4:00—WIND
12:00—WENR	2:00—WIND	4:25—WENR
12:30—W-G-N	2:00—WAAF	4:45—WBBM
12:45—WCFL	2:15—WMAQ	5:00—W59C
12:45—WBBM	2:30—WAAF	5:00—WBBM
12:45—WIND	3:00—W59C	5:00—WIND
12:55—WENR	3:00—WIND	5:00—WAAF
1:00—WIND	3:45—WAAF	5:45—WCFL
1:10—W-G-N	4:00—W59C	

EVENING.

6:00—WENR	10:00—WIND	11:55—WMAQ
6:15—WENR	10:00—WBBM	11:55—WENR
7:00—WBBM	10:15—WMAQ	12:00—W-G-N
7:00—WLS	10:30—W-G-N	12:00—WBBM
7:00—WIND	10:30—WENR	12:00—WIND
7:45—W-G-N	10:30—WBBM	12:30—W-G-N
7:55—WBBM	11:00—W-G-N	12:55—WMAQ
8:00—WAAF	11:00—WMAQ	12:55—WENR
9:00—W-G-N	11:00—WENR	1:00—W-G-N
9:00—WIND	11:30—W-G-N	1:00—WIND
9:30—WIND	11:45—WCFL	1:30—W-G-N

AFTERNOON

12—W-G-N—Helen Westbrook, organ.
W51C—Musical Tête-à-Tête.
WBBM—Sunday Sunshine.
WENR—News; Sunday Melodies.
WAAF—Musical hour to 1 p. m.
WHFC—Midday music.
WMAQ—Robert St. John [N].
WGES—Catholic High Mass.
WJJD—Bill Anson program.
WCRW—Treasury Star Parade.
WILL—Noontime Melodies.
WIND—News; musical program.

12:15—W-G-N—News; De Luxe Theater.
WIND—Top Tunes.
WMAQ—Ted Steele at novachord.
WENR—USO program.

12:30—W-G-N—Christianity and War[M].
WJJD—American Challenge.
WBBM—Great Lakes choir.
WILL—Rural Life review.
WENR—Sunday musical; news.
WCFL—Melodies of Today.
WMAQ—Modern music [N].
WIND—Man Behind the Music.
WHFC—Ave Maria hour.
WCRW—Memory Lane.
WMBI—Organ recital.
WAIT—Heaven and Home hour.

12:45—WCFL—News; also WIND.
WBBM—Gerhard Schacher, news.
WJWC—Frank J. Kovach.

1—W-G-N—Ralph Ginsburgh's orch.
W51C—Concert hour.
WENR—Theater Players [B].
WAAF—Show of the Week.
WMAQ—Sammy Kaye's orch. [N].
WCFL—Spotlight program.
WILL—University Concert hour.
WBBM—Spirit of '42 [C].
WMBI—The Editor Speaks.
WJJD—Song Parade.
WGES—Polish-American hour.
WHFC—Lithuanian hour.
WIND—News; Sun. Musical.
WCRW—Midday Serenade.
WAIT—Bible Study program.

1:10—W-G-N—News reports.

1:15—W-G-N—Voice of the Bleachers.
WCFL—Pregame program.
WJJD—Sports Slants.
WCRW—Musical program.

1:30—W-G-N—White Sox vs. Wash'ton.
WAIT—Scripture Truth hour.
WENR—Yesterday and Today [B].
WMAQ—Round Table Discus. [N].
WBBM—St. Louis Mun. Opera[C].
WCFL, WJJD—Sox vs. Wash'ton.
WMBI—Round Table.
WAAF—Let's Dance.
WCRW—Democracy at Home.
WJOB—Slovak hour.
WILL—America at War.
WIND—Sunday musical.

1:45—WMBI—Voice of Novachord.

2—W51C—Dixie songsters.
WMAQ—Music for Neighbors [N].
WBBM—Symphony orchestra [C].
WENR—Ray Porter, news [B].
WILL—Famous Operas.
WJWC—Musical Masterpieces.
WHFC—Greek Church of God.
WIND—News reports.
WSBC—Jewish Dramatic Guild.
WMBI—Songalong.
WAAF—News; concert music.
WAIT—Near Unto God hour.
WGES—Polish Mirror of Events.

2:15—W51C—Gypsy Romance.
WMAQ—Upton Close, news [N].
WIND—Bill Anson program.
WENR—Chautauqua concert [B].

2:30—W51C—Musical Matinée.
WMAQ—The Army hour [N].
WGES—Polish Music Box.
WAAF—News; Sunday Serenade.
WAIT—Uncle John program.
WHFC—Popular music.
WMBI—Music of the Masters.

2:45—WIND—Mission Melodies.
WHFC—News reports.

3—W59C—News bulletins.
W51C—Musical Potpourri.
WENR—National Vespers [B].
WJWC—Matinée musical.
WIND—Current news.
WAAF—Musical Motorcade.
WHFC—First Christian Church.
WAIT—Christian Catholic Church.
WGES—Polish Festival.
WJOB—Hungarian Family hour.

3:05—W59C—Afternoon concert.

3:15—WIND—Dancing party.

3:30—W-G-N—Swing It program.
W59C—Dance with Us.
W51C—Artists' Album.
WBBM—André Kostelanetz [C].
WENR—Army-Navy game [B].
WMAQ—We Believe [N].
WAAF—Rhythm Revue.
WMBI—Lutheran hour.
WGES—Polish Vespers.
WEDC—Italian musical.

3:40—W-G-N—The Lead-Off Man.

3:45—WAAF—News reports.
WHFC—Amer. Legion, 5th Dist.
WIND—Musical Motorcade.

3:50—W-G-N—Sox vs. Washington.

4—W59C—News bulletins.
W51C—Sunday Vespers.
WBBM—The Family hour [C].
WAAF—U. S. Employment service.
WENR—John Kirby's orch.; news.
WMAQ—Dear Adolf, drama [N].
WIND—Current news.
WMBI—Senior Class program.
WGES—Pleasantdale Folks.
WEDC—Italian musical.
WHFC—Christ Evan. Luth. Ch.
WILL—Illini Town Hall.
WJWC—Ave Maria hour.

4:05—W59C—Sunday Symphony.

4:15—WIND—Meet the Music.
WMAQ—Music of the Americas[N].
WAAF—Tea Dansant.
WJOB—Margaret Weaver, piano.

4:30—W51C—Popular refrains.
WMAQ—Britain to America [N].
WIND—Sunset Serenade.
WAAF—Treasury Chest.
WAIT—Bethany Bible Church.
WENR—A Man and His Music.
WILL—The Playhouse.
WEDC—Italo-American program.
WGES—Accent on Song.

4:45—WBBM—William Shirer, news [C].
WIND—Melodies program.
WJWC—Serenade.

5—W59C—News bulletins.
W51C—Latin Moods.
WBBM—Edward R. Murrow [C].
WENR—Amateur hour.
WMAQ—The Catholic hour [N].
WIND, WAAF—News.
WILL—Music of the Masters.
WJWC—Roseland Bethany Chur.
WHFC—Jewish program.
WAIT—Midwest Bible Church.
WGES—Swedish program.
WJOB—All on the Altar program.
WCRW—Odds and Ends.
WMBI—Celebrated choirs.

5:05—W59C—Modern Composers.

5:15—WBBM—The Four Clubmen [C].
WIND—Cavalcade of Bands.
WCRW—Dairy drama.

5:30—W59C—Harry Sukman, pianist.
W51C—Musical Pickup.
WBBM—Sergt. Gene Autry [C].
WMAQ—Victory Parade [N].
WIND—Meet Your Navy.
WHFC—Presbyterian Church.
WMBI—Revival hour.
WGES—Philadelphia Church.
WCRW—Stop and Sing.
WJOB—Religious program.
WAAF—Chapel in the Sky.

5:45—W-G-N—Airplane Jobs.
W59C—South American Rhythms.
WCFL—Ed Tomlinson, comm.[B].

Vera Vague

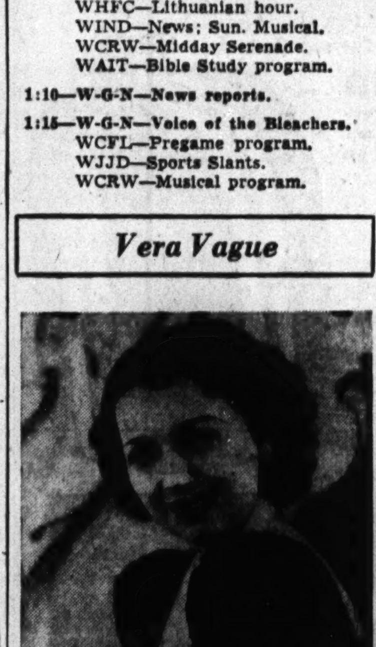

Barbara Jo Allen, who portrays the bewildered lady, Vera Vague, will make a guest appearance with Bob Hope on the Victory Parade at 5:30 tonight over WMAQ-NBC.

EVENING

6—W-G-N—Tiny Hill's orchestra.
W59C—Salon concert.
W51C—Dance Tempos.
WENR—Drew Pearson, news.
WCFL—Passing the Buck [B].
WIND—Voice of Prophecy.
WJOB—Mexican Fiesta.
WAAF—Musical varieties.
WMAQ—Edna Mae Oliver pr. [N].
WJJD—Scoreboard.
WGES—Polish Catholic hour.
WHFC—1st Boh. Baptist Church.
WCRW—Musical program.
WAIT—Bible Study program.
WJWC—Dinner music.

6:15—WBBM—Time Out for Laughs [C].
WENR—News; J. Koestner, piano.
WJJD—The Music Room.

6:30—W-G-N—Stars and Stripes [M].
W59C—Evening Dance.
W51C—Dinner music.
WBBM—Ray Pearl's orch. [C].
WENR—The Quiz Kids [B].
WMAQ—Bandwagon; orch. [N].
WCFL—Kelly's orchestra.
WAAF—Review of Revues.
WGES—Polish Poetry and Drama.
WIND—Methodist Church.
WHFC—Czech Catholics.
WJJD—The Headliners.
WJOB—Serbian Natl. Defense.
WAIT—Dinner-Dance.
WCRW—Dinner music.

6:45—W59C—Preston Sellers, organist.
WMBI—Missionary Miniatures.
WJJD—News reports.
WCRW—Amer. Bataan Clan.

7—W-G-N—Amer. Forum of Air [M].
W59C—Amer. Forum of the Air.
W51C—Composer's hour.
WBBM—World News Tonight [C].
WMAQ—Star Spangled Vaud. [N].
WLS—Earl Godwin, comm. [B].
WIND—News reports.
WCFL—Irish hour, music.
WAAF—The Symphonic hour.
WJJD—3 Thirds of a Nation.
WJWC—Waltz Time.
WEDC—Polish news review.
WAIT—Studio Revue.
WHFC—Concert hour.
WMBI—Hymn Sing Requests.

7:15—WIND—Waltz Time.
WLS—Gibbs and Finney [B].
WJWC—Singing Stars.

7:30—W51C—Serenata.
WBBM—Johnny Presents [C].
WLS—Inner Sanctum, dra. [B].
WMAQ—One Man's Family [N].
WAIT—Royal Playhouse.
WGES—Polka Rhythm.
WIND—The Headliners.
WJJD—Suppertime Frolic to 9:30.

7:45—W-G-N—G. Heatter, news [M].
W59C—Henry King's orchestra.
WIND—Melody Moments.
WJWC—Twilight musical.

7:55—WBBM—Eric Severeid, news [C].

8—W-G-N—Eddy Howard's orch.
W59C—Chamber music.
W51C—Concert Classics.
WBBM—Mischa the Magnific't[C].
WMAQ—Merry-Go-Round [N].
WCFL—Revival hour.
WHFC—Polish Barn dance.
WIND—Revival hour.
WAAF—News; Melodies.
WGES—Polish Concert hour.
WSBC—Slovak program.
WJOB—Dance music.
WAIT—Man Your Battle Stations.
WENR—W. Winchell, comm. [B].

8:15—WENR—The Parker Family [B].

8:30—W-G-N—Short Stories.
W59C—Sukman and Sellers.
WMAQ—Album of Familiar Music.
WBBM—Star Summer show [C].
WENR—Jimmy Fidler [B].

8:45—W-G-N—Overseas report.
W59C—Musical Moods.
WENR—D. Courtney, songs [B].
WJWC—Symphony concert.

9—W-G-N—John B. Hughes [M].
W51C—Popular melodies.
WBBM—Take It or Leave It [C].
WCFL—Lithuanian program.
WENR—Good Will hour [B].
WMAQ—The Hour of Charm [N].
WIND—News; Gay Claridge's or.

9:15—W-G-N—H. Sanders and G. Savage.

9:30—W-G-N—Grant Park concert.
W51C—Evening concert.
WBBM—They Live Forever [C].
WMAQ—Joe and Mabel, ser. [N].
WIND—News; musical.
WHFC—Polka Time.

9:45—WIND—Treasury Star Parade.
WCFL—String Ensemble.
WGES—You Can't Do Business.

10—W-G-N—The Answer Man.
W51C—Concert Gayeties.
WBBM—News of the World [C].
WENR—Summer Symphonette.
WMAQ—Josef Koestner, piano.
WEDC—Symphonic hour.
WGES—Gospel Tabernacle.
WIND—News; Symphonic hour.
WCFL—Young People's Church.

10:15—W-G-N—Chicago at Night.
WMAQ—Norman Ross, news.
WBBM—Bobby Byrnes' orch. [C].

10:30—W-G-N—Jack Brickhouse, news.
WENR—News; B. Franklin's or.
WBBM—Todd Hunter, news.
WCFL—Story Behind Headlines.
WMAQ—Author's Playhouse [N].

10:45—W-G-N—Tommy Tucker's orch.
WBBM—Moods and Music.
WCFL—Concert hour.

11—W-G-N—News report.
WMAQ—News; orchestra [N].
WBBM—Stan Kenton's orch. [C].
WIND—Church of Deliverance.
WENR—News; Doc Wheeler's or.
WSBC—Church of God.

11:05—W-G-N—Tiny Hill's orchestra.

11:15—W-G-N—Eddy Howard's orch. [M].

11:30—W-G-N—BBC news [M].
WBBM—Glen Garr's orch. [C].
WMAQ—Charles Dant's orchestra.
WIND—The Nite Watch.
WENR—Shep Field's or.; news[B].
WHFC—Evening Jamboree.
WGES—Rhythm Till Midnight.

11:35—W-G-N—Claude Thornhill's or.[M].

11:45—WCFL—News reports.

12—W-G-N—News reports.
WBBM—News; Ray Pearl's orch.
WEDC—Midnight Flyers to 6.
WMAQ—Emil Petti's orchestra.
WENR—Midnight Musical.
WIND—News; Nite Watch.
WJWC—Midnight Review.

12:02—W-G-N—Jimmy Joy's orchestra.

12:30—W-G-N—News reports.
WBBM—Johnny Duffy's orchestra.
WMAQ—Let's Dance; news.
WENR—Duke El'gton's or.; news.

12:32—W-G-N—Art Jarrett's orch. [M].

1:00—W-G-N—Tommy Tucker's orch.
WIND—News; also at 2 a. m.
WEDC—News reports.

1:30—W-G-N—News roundup.

ON SHORT WAVES

LONDON.

The following short wave programs from London may be heard over GSC, 5.98 meg., 31.32 m.; GRG, 11.68 meg., 25.68 m.:

4:15 p. m.—London Calling.
4:30 p. m.—Britain to America.
5:00 p. m.—Hello, Children.
6:00 p. m.—Call the West Indies.
6:30 p. m.—Stars and Stripes in Britain, with Bebe Daniels and Ben Lyon.
7:00 p. m.—Meet the People.
7:25 p. m.—Bridge Builders.
7:30 p. m.—Britain Speaks.
8:15 p. m.—Church service.
9:00 p. m.—Answering You.
10:00 p. m.—Britain Sings.
10:30 p. m.—Radio Newsreel.

MOSCOW.

5:20 p. m.—Broadcast in English, RKE, 8.1 meg., 36.9 m.
7:30 p. m.—Comments in English, HVJ, 8.1 meg., 36.9 m.

VATICAN CITY.

8:30 p. m.—Broadcast in English, HVJ, 9.6 meg., 31.06 m.

On Chautauqua Hour

Susanne Fisher, Metropolitan Opera star, will make a guest appearance on the Chautauqua concert over WENR and the Blue network at 2:15 p. m. today.

FASHIONS SHOW HIGHLIGHTS ON W-G-N ON FRIDAY

Winners to Be Announced During Broadcast.

BY LARRY WOLTERS.

Winners of the third annual American Fashions contest, sponsored by THE CHICAGO TRIBUNE, will be announced in a special broadcast from 9:30 to 10 p. m. next Friday over W-G-N.

Marvin Mueller will describe the 30 creations chosen as the best among several thousand entries in the contest as they are modeled in W-G-N's main studio before more than 600 guests. Winners of the grand prizes of $3,000, $2,000, and $1,000 will be announced during the broadcast. An award of $50 goes to each designer who is represented in the fashion show.

The fashion show actually opens at 8:15 p. m. on Friday, but only the last half hour with the announcement of the winners will be broadcast. Proceeds of this show as well as of a second one at 2 p. m. Saturday will go to the United Service organization. There will be a preview on Friday afternoon for merchants and buyers. These guests and those attending the Friday night show will vote to determine the winners.

Tickets for both shows may be obtained, as long as they last, from the Chicago Tribune Fashion Show ticket manager, Tribune Tower, Chicago. The tickets are $2.50 each for Friday, $1 for Saturday.

Mrs. Grace Pickering, chairman of the contest; India Moffett, society editor of THE TRIBUNE, and Rea Seeger, fashion editor, will contribute to the broadcast.

Jack Russell's orchestra will provide a musical backdrop for the fashion parade during the broadcast.

BAGGIORE TO BE GUEST SINGER ON CONCERT HOUR

Attilio Baggiore, tenor, will sing Bamberg's "A Toi" as a feature of the Music That Endures program to be aired on W-G-N from 9:30 to 10 p. m. tomorrow. Musical background will be supplied by the W-G-N Symphony orchestra under the direction of Henry Weber.

Baggiore will sing "In a Far Off Land" from "Lohengrin." The orchestra will be heard playing Gluck's "Slave Dance," Sibelius' "Swan of Tuonella," and the overture from Wagner's "Flying Dutchman."

Lewis James is the producer for the program which will be aired coast to coast on the Mutual network.

POST-WAR WORLD TO BE DISCUSSED ON ROUND TABLE

The first of a series of discussions devoted to the postwar world will be broadcast by the University of Chicago Round Table at 1:30 p. m. today over WMAQ-NBC. The title of the discussion for today will be "Should We Discuss the Next Peace Now?" Speakers today will be Percy W. Bidwell of the New York Council on Foreign Relations; Ralph Barton Perry, Harvard university philosopher, and Richard P. McKeon, dean of the division of humanities at the University of Chicago.

ROLE OF POLAND IN WAR IS TOPIC TODAY OF REVIEWING STAND

The rôle of Poland in the war will be discussed on the Northwestern University Reviewing Stand to be broadcast on W-G-N and the Mutual Broadcasting system from 10 to 10:30 a. m. today.

John Cudahy.
[Acme Photo.]

Guest speakers will be John Cudahy, former United States ambassador to Poland; Francis Swietlik, dean of law, Marquette university, and Lowell J. Ragatz, professor of history, Northwestern.

The speakers will discuss the power of the underground movement against the Gestapo in Poland, and the relation of that resistance to the whole war effort of the united nations. In the category of Polish resistance the achievements of the Polish air force will be outlined.

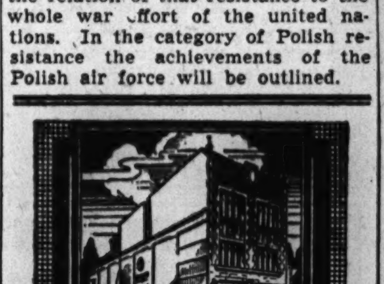

Personal attention has always marked Blake-Lamb service, and this type of attention is given to every family — regardless of the sum spent for funeral service.

BLAKE-LAMB
Funeral Homes
M. J. LAMB JR., DIRECTOR
79TH STREET AT LOOMIS BLVD.
TRIANGLE 1187
712 W. 31 ST STREET-Victory 1158

On Opera Hour

Natalie Bodanya, Metropolitan Opera star, will make a guest appearance on the St. Louis Municipal Opera broadcast over WBBM-CBS at 1:30 p. m. today.

AIR 'CHIMES OF NORMANDY' SONGS ON MELODY HOUR

Miss Claire, Baggiore Are Soloists.

A medley of tunes from Planquette's "Chimes of Normandy" will highlight the program, "America Loves a Melody," to be presented on W-G-N and the Mutual network from 8 to 9 p. m. next Saturday. Marion Claire, soprano, and Attilio Baggiore, tenor, will be the singing stars.

Col. Robert R. McCormick, editor and publisher of THE CHICAGO TRIBUNE, will speak.

Miss Claire and Baggiore will offer selections from Planquette's operetta. Miss Claire's selection will be "To Me No Stranger," while Baggiore will sing "On Billows Rocking." The chorus will also be heard during the Planquette medley singing "Ding Dong" and "As He's Looking Somewhat Pale."

Miss Claire will offer three other solo selections: Strauss' "Blue Danube Waltz," "I'll Follow My Secret Heart," by Coward, and Herbert's "Sweetheart Waltz" from "Sweethearts." Miss Claire and Baggiore will sing "All for You," from "Princess Pat" as a duet.

Baggiore's solo will be "A Pretty Girl Is Like a Melody," by Irving Berlin.

"The Blue Danube Valtz" and "A Pretty Girl Is Like a Melody" are to be presented as song dramas. These presentations are based on $25 prize winning letters from the radio audience telling the story behind their favorite songs.

VOGT'S WINE STORE
1100 W. ADAMS

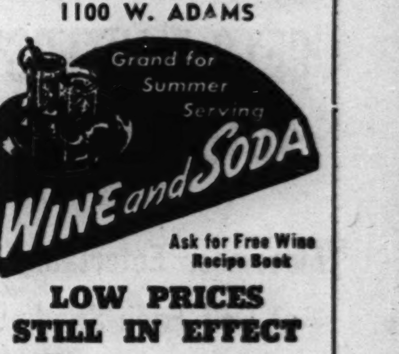

Ask for Free Wine Recipe Book
LOW PRICES STILL IN EFFECT
PURE GEORGIA BLACKBERRY WINE
$1.32 GAL.
DRY WINES
SAUTERNE 80c Gal.
ZINFANDEL 65c Gal.
(bring your own container)
Buy you liquor by the case
LOWEST PRICES IN CHICAGO
JAS. E. PEPPER BONDED KY. BOURBON, Fifths, $22.40 Case
GILBEY'S LONDON DRY GIN, 90 proof, 5th, per bottle, $1.39
VOGT'S Wine Store
1100 W. ADAMS
$400,000 stock of fine liquors
Phone CANal 9637

Don't Punish Yourself by Sleeping on a SAGGING MATTRESS
Innerspring Mattress Recovered and rebuilt as low as $6. Cotton or felt mattress, $3.50 up.
Call Today for Free Estimates
Madewell Bedding Co.
909 W. 63rd St. Eng. 5858 | 6858 Stony Island Ave. Hyde Park 5848
Picked Up A. M. and Delivered P. M.

★ ★ Work for Victory may cause eyestrain

Pay for your glasses on our liberal BUDGET PLAN while you wear them
There's no charge or obligation for examination—come in any time or phone for appointment. Englewood 0100.
You're doing different work now — changed lighting, changed conditions, new strains, longer hours — they all mean trouble if your eyes are not 100%. Hollands, South Side's Most Modern Optical Department, offers complete, expert professional examination and fine, accurate grinding of lens plus perfect frame fitting to help your eyes keep healthy and strong for National Defense at low cost.
HOLLANDS
Founded 1910
JEWELRY • RADIOS • OPTOMETRISTS
6335 S. HALSTED ST.
PLENTY OF FREE PARKING—Open Tues., Thurs., Sat. Eves.

LET CITY FURNITURE COMPANY RE-UPHOLSTER
AND REBUILD YOUR OLD SUITE

2 pieces for $35
Chair $12.50 Sofa $22.50
Others from $29.50 to $99.50
5-Year Guarantee on Construction and Craftsmanship
Phone NORmal 5500
a "City" representative will call any day or evening and give you a Free Estimate. No obligation.
EASY TERMS
• Our 32 Years Is Your Guarantee • Free Pickup and Delivery • New Fillings and Springs • Completely Recovered • Union Craftsmen
CITY FURNITURE CO.
6160 SOUTH HALSTED STREET
FREE SLIP COVERS Beautiful covers for your furniture without cost with each two piece suite upholstered. Get yours this week.

4 GENERATIONS HELP MATRIARCH MARK 100TH YEAR

Mrs. Pfeuffer Has Bed She Saved in 1871.

"You can do anything you want today, but don't be getting ideas about after today," said Mrs. Margaret Pfeuffer on her 100th birthday as her daughter pinned an orchid corsage on her shoulder. "You know I don't like all this fussing."

Mrs. Margaret Pfeuffer.

Four generations had gathered to celebrate the eventful day at 5935 South Washtenaw avenue where Mrs. Pfeuffer resides with her only surviving child, Mrs. Frank Schmelzer. Later, she admitted there hadn't been too much fussing; in fact, she'd had a really good time. And what she'd enjoyed most was the accordion player in the basement, the lively tunes, and the young folks dancing.

Lose Home in Fire.

Mrs. Pfeuffer was born July 20, 1842, in Bavaria. As a bride, she arrived in the United States Oct. 16, 1868. She and her husband, George, came directly to Chicago and settled at Jefferson and Mather streets.

When the Chicago fire of 1871 broke out, their house was among the first to be destroyed. Mrs. Pfeuffer remembers hauling their belongings farther and farther away from the racing flames—gradually abandoning one after another of them. Of the very few items they were able to save one was the wooden bed she still sleeps in today.

Mrs. Pfeuffer speaks no English. Because the neighborhood around St. Francis of Assisi church was completely German in the early days, she made no effort to learn the new language. Her husband had to gain a speaking knowledge of it because of his hauling business. Her children were taught it in the public schools. But she clung to her native tongue. In the 74 years she has lived in America, she has picked up probably no more than 10 or 15 English words.

Family Goes to Work.

Two years ago she attended the funeral of a daughter, 68 years old, the eighth of her children to precede her in death. She was widowed in 1888.

Mrs. Pfeuffer will agree that her life hasn't been easy. Work was hard for a woman to find back in 1888. Finally, a lumber yard for which her husband had worked, offered her help. She and her family moved into the second story of its main office building and were housed rent free for taking care of the office. The older children went to work at an early age to aid their mother and their smaller brothers and sisters.

Ten grandchildren brought Mrs. Pfeuffer greetings on her birthday, and 11 great-grandchildren wished her happiness. Oldest of the great-grandchildren is Marcella Sans, 21, who lives at 6339 South Washtenaw avenue. Her youngest great-grandchild is little Billy Schmelzer, 10206 South Bell avenue, who is just five months old.

She Washes Dishes.

According to one of her grandchildren, Mrs. Gilbert Michels, 10349 South Western avenue, Mrs. Pfeuffer still washes and dries the dishes and fixes her own bed. She has never been in the hospital for a serious illness. Up until last year she was able to read without difficulty. Today she is still a great talker with a good memory for dates and people.

CHILDREN GIVE CIRCUS TO AID THE RED CROSS

After one benefit for the Red Cross, which netted $7.50, 10 children of the 6200 block of Clyde avenue plan a repeat performance of their circus for the USO. The circus included 13 clown acts, pink lemonade, popcorn, and other circus trimmings. It was presented by performers ranging from 3 to 10 years old. Participants were: Corrine Landsman, Ronald and Kenneth Ternburg, Verna Mae Godman, Sandra Zivin, Paul Betty Silver, Elaine Palmer, Renee Mathews, Margaret Bull, and Judy Greenwald.

Loretta Amann Is Bride

In a recent ceremony at Christ the King church in Beverly Hills, Loretta Dolores Amann, daughter of Mrs. John Amann, 9401 Hamilton avenue, became the bride of Petty Officer Bernard A. Ludden. He is the son of Mr. and Mrs. Anthony Ludden, 8843 Aberdeen street. The couple will make their home in Cincinnati where Officer Ludden is attached to the naval intelligence. [Wood Studio Photo.]

FIGHTERS ENJOY PRIZES WON BY BUDDIES AT HOME

Inland Furnace Crews Remember Pals.

[Continued from first page.]

Anton Gregorash, 3942 Butternut street.

"I hope your efforts are rewarded with even higher production in the future," was the answer from Pvt. John Finn, 3705 West 62d place, who added, "I want to assure you that we are doing our best to master the science of war—and hope to put to profitable use the weapons you are forging at home."

From Pvt. Rowland Ramsey, 3923 Deal street, East Chicago, came this message, "Keep up the good work to produce the steel that we all need and we will try and do our best in the army."

Corp. Melvin M. Tuttle wrote, "If all the mills worked as Inland is doing, this war will be over in no time at all. We have a crack anti-aircraft outfit and can hardly wait to get into the thick of activity over there."

Credit Man at Home.

Chester B. Sypulski, a private first class, said that he realized "this is a war of production," while Pvt. Louis M. Pavich, 5036 Kennedy avenue, East Chicago, said, "Keeping the iron coming out of the furnaces is keeping machines rolling out to us."

Another soldier, Pvt. John B. Fezl, 3917 Butternut street, East Chicago, wrote, "Thanks for the smokes. When a soldier gets something from home, it gives him some of the old fighting spirit."

Also writing were Pvt. Edwin Shedrow, 3547 Pennsylvania avenue, who offered "to ram some of your hot iron" down a Japanese neck, and Pvt. Claude Makowski, Calumet City, who commended the men for "being on the beam."

Immaculate Conception Carnival Ends Tonight

The victory carnival of Immaculate Conception parish will close tonight in the parish grounds, 31st and Aberdeen streets. The Rev. Paul Didier is general chairman. Sponsor of the affair is the pastor, the Rev. Alphonse Memmesheimer.

G. O. P. OF SOUTHERN SECTOR IN COUNTY PLANS GOLF OUTING

The annual golfing party of the Southern Cook County Republican club will be held Thursday at Lincolnshire Country club. The event has been designated as Mackler day, honoring John Mackler of Chicago Heights, president of the club and candidate for county commissioner. Guests will be County Commissioners William Busse, William N. Erickson, George A. Miller, and George F. Nixon. In addition to golf, there will be other entertainment. The committee expects 6,000 Republicans to attend.

THESE STUDENTS WON'T GO HOME AFTER CLASSES

800 Attend CYO School at Davis Square.

A school where the students won't go home when classes are over is a rarity found in the 10th annual CYO summer school which convenes daily in Davis square fieldhouse, 45th street and Marshfield avenue. Each day 800 children of the back o' the yards district assemble for classes in art, handicraft, first aid, swimming, and lunch, after which they are free to go home. But who wants to go home when swimming pools, gyms, and playgrounds are at hand?

The answer is plain—nobody goes home until suppertime.

The summer school, sponsored jointly by the Catholic Youth organization, the park district, and the Back o' the Yards Neighborhood council, is open to all children between the ages of 4 and 16 years, no matter their creed, color, or religion.

The children come to Davis Square fieldhouse at 9:30 o'clock each morning. Instead of classes in reading, writing, and 'rithmetic, they have classes in basket weaving, first aid, art work, singing, manual training, and kindred subjects that can almost be classified as play.

Have Swim Period.

Some time during the morning each gets a turn at the big outdoor swimming pool or the smaller wading pool.

At noon all 800 members of the overall clad student body adjourn to the assembly where tables have been set up for lunch. Each receives a bowl of soup, an orange or a glass of fruit juice [insuring vitamins in diets often lacking them], bread and butter, and a bottle of milk. The food, with the exception of the milk, is furnished by the Surplus Commodity corporation thru the federal school lunch system. The milk is furnished by Bishop Bernard J. Sheil, director of the CYO.

Free Movie Provided.

Another weekly event is a Wednesday morning trip to a free movie at a nearby neighborhood theater. This is the contribution of the owner of the People's theater, who also does the same for the summer school students at Cornell and Sherman park fieldhouses.

"School is actually over at noon," Director Joseph Meegan explains, "but do you think the kids go home? Not on your life! They stay right here at the fieldhouse all day long, prodded to go home only when its time to eat dinner at night."

The Rev. Stanley Adominas heads the CYO staff at the summer school. Miss Dorothy Frasor, park district employé, is head of the girl's activities, while the boys' department is handled by Leo Kelly, John Dedina, and Edward Bushman.

Bride of Navy Officer

The former Annamae Dorney, daughter of Mr. and Mrs. Charles B. Dorney, 6047 South Fairfield avenue, and her husband, Lieut. James Griffin, have left for Minneapolis where he is stationed with the navy. They were married in St. Rita's Catholic church recently. Lieut. Griffin is the son of Mr. and Mrs. John Griffin, 5957 South Marshfield avenue. [H. Du Bois Photo.]

WOMEN THRONG VAST CLEARING WAR INDUSTRIES

[Continued from first page.]

employed, tho only a portion of these have been added since the attack on Pearl Harbor. This is the Kellogg Switchboard and Supply company which deals in precision work on small parts—a task admirably suited to feminine dexterity.

"Our latest development is a proposal to use women in our laboratories," said R. Skelly, employment manager.

Newest arrival in the Clearing Industrial district is a 100 per cent war plant that was born as part of the war program. It is Sciaky Brother's welding equipment plant. Originally located in Roseland where the plant used a Pullman company building and employed many technicians who were refugees from Europe, the concern now is erecting a modern air-conditioned factory building in the Clearing district.

"We will turn out custom built welding machines that do an entire welding job in one operation," said H. E. Dwyer, vice president.

12 IN SOUTHWEST AREA AWARDED LOYOLA DEGREES

Twelve southwest residents were among the 77 who yesterday received graduate and baccalaureate degrees at the summer convocation of Loyola university. Awards were made by the Rev. Samuel Knox Wilson, president of the university, in St. Ignatius' auditorium. The Rev. Charles I. Doyle, chairman of the department of psychology, gave the invocation, while Dr. Paul Kiniery, assistant dean of the graduate school, delivered the commencement address.

The largest group to receive degrees comprised the 43 from Loyola's downtown division of the college of arts and sciences. There were 25 candidates from the graduate school. Eleven of the total number received master of education degrees and 14 received master of arts degrees.

The convocation marked the end of the first session of the summer quarter. The second will begin Tuesday.

Master of arts degrees were awarded Gertrude Curtin, 6247 South Morgan street; Margaret Curtin, 6525 Green street, and Sister Mary Judith, 4034 West 56th street.

John C. Hitney, 3004 West 65th street, and James W. McGrath, 11457 Longwood drive, received master of education degrees.

Bachelors of philosophy degrees were presented to Joseph H. Taylor, 8154 Peoria street; Henry F. Hoppe, 12631 Elm street, Blue Island; Sister Mary Leah, 6541 Stewart avenue; Sisters Assuntina and Francine, 13811 South Western avenue, Blue Island.

Sister Emma Mary and Mary Gladys, 6337 Harvard avenue, were given bachelor of science degrees in nursing education.

MODERN.. Eyeglasses

Have your eyes examined NOW! There is no obligation, even if glasses are not needed.

Quality lenses and serviceable frames available at budget items.

Olsen & Ebann JEWELRY CO.

6446 S. Halsted St.

Open Thurs. and Sat. Eves.

LOOP STORE—209 S. STATE 4th FLOR, REPUBLIC BLDG.

Stores Also Located in Michigan City, Indiana Benton Harbor, Michigan

AMERICAN EYES ARE ON DEFENSE!

We've a job to do! And we can't let faulty vision handicap our efforts. We can't let eye-strained headaches rob us of time and efficiency. We can't let war and civilian effort be disturbed by inaccurate eyesight. Keep eyes at par—keep health tip top—keep fit, alert and safe by being sure your eyes are 100%. Glasses, the Norman way, assure you maximum eye effectiveness and maximum appearance value. See Norman tomorrow!

Dr. Kernis, competent optometrist of years' experience, will give you a complete eye examination without charge or obligation. See our newly installed Bausch & Lomb equipment, the finest of its kind in the country.

Phone for Eye Examination Appointment—Englewood 8200.

USE OUR EASY PAYMENT PLAN — NORMAN — 6355 S. HALSTED ST. — Open Tues., Thurs., Sat. to 9:30 P. M.

Chicago's Finest Optical Service

Marshall Field & Company

PURPOSEFUL COLORFUL

your first wool costume for fall

As stripped of folderol as your life these days. As mindful of fashion and good grooming as you'll always be, no matter how crowded your time. Purple with jubilee pink—strikingly blended. Beautiful purple woolen, carefully made; jacket arrowed with jubilee pink, fully lined. Skirt and jacket, $45. 10-20. Jubilee pink blouse, rayon crepe, $8.95. *Misses' Dress Shop—Sixth Floor. Also Evanston, Oak Park, Lake Forest. Hat sketched—Fifth Floor*

You Help Someone You Know When You Give to the USO

X marks the Spots that often look Dry and Flaky

—from using what I call "RAW" face powder!

YOU MAY SCOFF at the very idea of face powder being raw. But just powder your face, and look in your mirror!

Is your nose a little pink—is your nose a little shiny—where you had to rub and grind with your puff to make the powder stay on?

Are your cheeks rough and flaky—your forehead grainy looking? Does the face powder you use cake at the sides of your nose, and in the hollows of your chin?

Those are signs of what I call "raw" face powder! For raw powder fails to hide tired lines, fails to hide big pores—raw powder *fails to give the skin a smooth, fine finish.*

Why my powder is different

Lady Esther Face Powder is made a new way—made by a method so different; the government has granted me an exclusive patent on it!

You see, Lady Esther Face Powder is *twice-blended.* First it's just mixed, in the usual way; but then it's *blown* by my patented TWIN-HURRICANE process.

Now, after the *first* blending—my powder is about the same texture as ordinary face powder. But it's what *I* call "raw" powder! Because after the *second* blending, the hurricane blending, it's much smoother and finer—and much more flattering to your skin! Women are often amazed to see how Lady Esther Face Powder helps hide little lines and blemishes, even tiny freckles.

But here's the most important thing! The color is *blown* into my powder—not just mixed in. And what a difference *that* makes! My shades are richer, more glamorous—they make your skin look *younger!*

If you want to see these differences in your own mirror, on your own skin, try Lady Esther Face Powder! You'll see at a glance what I mean when I say Lady Esther *twice-blended* Face Powder is much more flattering to your skin.

Find your Lucky Shade FREE

Send your name and address for the 7 new shades of Lady Esther Face Powder. Try them all—and when you find the one that's most flattering to your skin, you'll know you've found your *lucky shade!*

Lady Esther FACE POWDER

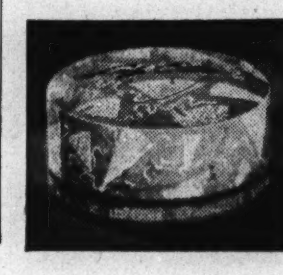

LADY ESTHER, (150)
7159 West 65th Street, Chicago, Ill.
Please send me FREE AND POSTPAID, by return mail, your 7 new shades of face powder.
Name______
Address______
City______ State______
(You can paste this on a penny postcard)

GEE LUMBER & COAL CO'S

WAREHOUSE CLEAN-UP SALE

LIMITED TIME—BUY EARLY

Purchases of $10 or More NO MONEY DOWN Pay as Low as $5 Per Month

Buy this week while prices are at their lowest. We are re-arranging our entire warehouse system partly for defense work. All brand new first quality merchandise. No salvage or wrecker's material. Take advantage of Gee's Free repair and remodeling service to see how many of these tremendous bargains can be used in your home. Fill out coupon at bottom and mail it today. Open Mondays, Thursdays till 8 p.m.

SACRIFICE BARGAIN IN MODEL KITCHEN

Brand new—installed in our show rooms for only two months. On sale for this week only at virtually ONE HALF PRICE. Cabinets, tops, tile like walls and ceiling. Rubber base and stainless steel mouldings. Don't miss seeing this tremendous value. Call today. Cabinets alone originally $485—Now $229.

This Week Only $495 Complete Originally $900

BUY STORM SASH NOW

A Fuel Saver. Order Yours Today and Be Sure of Getting GEE Improved Sash. A Few Standard Sizes.

Opening	Price ea.	Opening	Price ea.
2.0 x 4.8	$2.18	2.4 x 5.0	$2.46
2.2 x 4.8	2.26	2.6 x 4.8	2.46
2.4 x 4.8	2.43	2.6 x 5.0	2.65

No putty to fall out. No loosening, no leakage with Gee storm sash. Glass permanently bedded in putty and secured with wood moulding. FREE ESTIMATES and MEASURING SERVICE.

Extension Ladders — 20-40 ft. 2-section clear fir with hickory rungs. Per foot... 36c

STEPLADDERS — Steel rodded and braced, clear pine stepladders. 6 ft. high... $1.73; 8 ft. high... $2.31

50 Lin. Ft. Fence — Price Includes Posts, 2x4 pickets, Nails.

1x4 3-0	$13.50
1x4 3-6	15.50
1x4 4-0	17.70
1x3 3-0	14.00
1x3 3-6	16.50
1x3 4-0	17.80

Colonial Corner China Cabinet — Glazed top door. Panel door below. Comes semi-assembled ready to paint. Carton packed. Complete with hardware. $16.75

50 Ft. Wire Fence — Price Includes Posts, 2x4, Staples

Single loop, 36" high	$12.75
Single loop, 48" high	14.70
Double loop, 36" high	14.75
Double loop, 42" high	15.50
Double loop, 48" high	16.95

Limited stock of wire. Act now.

New Check Rail Window size 24x24 glass, 1⅜ in. thick, Clear W. P. glazed $1.79

Complete inside window trim clear yellow pine. For above 98c

Window frame for above. Drip cap type completely set up. Clear W. P. ... $3.55

Sash weights and cord for above ... $1.10

HARDWARE, 2 lifts, 1 lock ... 18c

50% Saving on Beautiful Birch Doors — low as $3.50; low as $2.50; low as $2.00; low as $2.00

Mortise type inside lock sets, including butts and screws ... 98c

5 panel Fir Door, size 2.0x6.8, 1⅜" thick ... $2.95

Door Jambs. Dadoed Clear Yellow Pine, ¾x5⅜ for above door ... $1.25

Set of door trim, clear yellow pine, for above ... 90c

Rear Combination — 2.8x6.8 ... $4.95; 2.10x6.8 ... 5.25

Front Combination — 2.8x6.8 ... $5.75; 2.10x6.8 ... 6.00; 2.10x7.0 ... 6.25

Combination Door Latch and 1 pair of Butts and Screws ... $1.05

Screen Door Closer ... 50c

WINDOW VALANCE — Hide unsightly curtain rods. Material only, cut to order ... 12c lin. ft.

VENETIAN MEDICINE CASES COMPLETE $5.25

PLASTER BOARD—⅜" thick, first quality, recessed edges. Sizes 4' wide by 6', 8', 10' and 12' long. 100 square feet $3.80

Best Wall Boards. Cream Color Finish. All sizes 4x5 to 4x12. 100 Sq. Ft. $3.35

Johns-Manville Pre-Finished Ivory-Tex for both insulation and wall finish. No painting needed. ½ in. thick. Sizes 4x6 to 4x12. Sq. ft. ... 5c

RED CEDAR CLOSET LINING — Strong aromatic odor, ⅜ x 3¼, tongued and grooved all around. 40 Sq. Ft. Bundle. Reg. $3.40. SALE PRICE ... $2.95

CEILING TILE and WALL PLANKING, pre-finished Ivory-Tex Johns-Manville. No painting needed. Easily applied. Best quality. Clean, new stock. Sq. ft. 7c

ROCK WOOL BATTS — Johns-Manville Super Felt Rock Wool Insulation. Best in all Chicago. Asphalt treated and paper backed. Rot-proof, Water-proof, Fire-proof. Easily installed.

Batts 2 in. thick. 60 Sq. Ft. to package. Reg. $2.70. Sale Price ... $2.40

Batts 4 in. thick. 40 Sq. Ft. to bundle. Reg. $2.40. Sale Price ... $2.10

WARDROBE CABINETS — All plywood construction, flush doors, 20" wide, 12" deep, 6 ft. high. Complete with hardware. Regular $11.65. Sale Price ... $9.98

UTILITY CABINETS — All plywood construction, flush doors, 24" wide, 12" deep, 5 ft. 4" high. Complete with hardware. Reg. $11.65. Sale Price ... $9.98

LUMBER — Flooring, 1x4 clear Fir flooring, 100 lin. ft., $2.80. Flooring, 25/32x2¼ clear Oak. Special 100 bd. ft., $11.00. 2x10—4.0 W. P. steps, ea. ... 57c. Cedar Posts, brand new, 7 ft., each, 20c

NOW is the time to make home repairs and improvements. Ask for FREE estimates on the LOW-COST GEE system. Mail coupon at right.

Most repair and maintenance operations meet with the approval of the WPB regulations within the limits of their orders.

Send Me a FREE Copy of the Famous HOME IDEA BOOK

MAIL THIS COUPON TODAY

Packed with stimulating ideas for your home. Sixty pages of ideas on roofs, home insulation, kitchen, baths, etc. Photos, sketches, 'how-to-do-it' suggestions.

NAME ......
ADDRESS ......
I am particularly interested in: ☐ Siding ☐ Kitch. Cab. ☐ Tile Baths ☐ Attic ☐ Garages ☐ Insulating ☐ Roofing ☐ Extra Rooms ☐ Basement
I intend starting this work: ☐ At once ☐ Later this summer

GEE LUMBER & COAL CO.
Headquarters South Central Housing Guild
8124 S. HOYNE AVE. TRIANGLE 7006

WOMEN CLIMAX FIRST AID WORK BY GIVING BLOOD

39 in Midwest Unit Donate En Masse.

Dr. Eugene Chesirow.

A group of 39 young women, many of Italian parentage, gathered last week in a restaurant for dinner. They ate, and sang, and laughed — just as any group of women might at a monthly meeting. But there was something about this assembly which made it different from an ordinary club.

Each woman present wore a tiny strip of adhesive tape on her arm, just below the elbow. A few hours earlier, each had donated a pint of her blood to the American Red Cross.

That gesture of the Midwest Patriotic group, as they call themselves, was not born of sudden impulse. For the last six months the group has studied diligently, first on the primary Red Cross first aid course, later on the advanced course. The donation of those 39 pints of blood seemed to them only a natural and fitting climax to their training.

Doctor Is Guide.

Guide for the group, and instructor in first air classes, has been Dr. Eugene J. Chesirow. Other sponsors of the class have included Roland Libonati, Commissioner Peter Fosco, and Mrs. Rena Maritote, who serves as president of the group. They entertained at the dinner honoring the women for having completed the course.

There were 54 women enrolled in the primary course when it was opened several months ago, and of those, 44 were graduated. A group of 30 asked for the advanced course. The blood donors included those 30, as well as nine from the primary course who did not take the advanced work. Most of the women live near Hull House or on the near west side.

Completion of the advanced course was an achievement for many of the women, who had not had the opportunity to complete grammar school educations. The usual two hour class periods often lengthened into four hours while the women studied and listened to Dr. Chesirow's lectures—but they finished the course with flying colors.

Study on Street Cars.

The business girls studied their textbooks on street cars and elevated trains, on their way to jobs in factories and offices.

When the time came to donate blood the working girls took the day off, the housewives left their families in the care of a neighbor—and the entire group went to Red Cross headquarters together. Dr. Chesirow had made an effort to obtain the Red Cross mobile unit, but the club was too small to be given that service.

Studying first aid and donating blood aren't the only things these women have done for the war effort in the last few months. They averaged more than $18 in the recent Salvation Army tag day solicitations. They form two sewing groups, augmented by other women in the neighborhood, and manage to keep eight sewing machines busy most of the time, making clothing for the Salvation Army. Their sponsors have bought more than 1,000 yards of material for them since the classes were organized. There are more than a dozen cakes contributed each week for the Service Men's center. The sponsors plan on leasing an entire building soon. The work of the group, which now involves 114 women, already has outgrown its present quarters.

Kiwanis Meeting.

The Kiwanis Club of Southwest Chicago will convene at 12:15 o'clock tomorrow at Mickelberry's restaurant in Beverly Hills. James E. Smith is president.

First Solo Past

Aviation Cadet Truman D. Salyer, seated, son of Mr. and Mrs. Mort D. Salyer of 4129 Congress street, is being congratulated by Aviation Cadet Joseph J. Perino, son of Mr. and Mrs. John Bizzotti of Lockport, upon completing his first basic solo flight. The men are stationed at Enid, Okla., flying school of the army air corps. Salyer holds a B. S. degree from the University of Illinois and was formerly a teacher.

Wed to Sergeant

Miss Lillian Lorraine Sparr, daughter of Mr. and Mrs. Richard Sparr, 3607 West 60th place, was married recently to Sergt. George W. Hammann, son of Mr. and Mrs. Ernest Hammann, 3643 West 58th street. The ceremony was performer at St. Nicholas of Tolentine church while Sergt. Hammann was on furlough from Camp Polk, La.

[Cynal Photo.]

HOUSING BUREAU TO HELP WORKER FIND NEW HOME

Scarcity Prompts Plan for Registry.

A network of home registration offices to bring Chicago war workers and living quarters together will be opened within 30 days thru the combined effort of the Office of Civilian Defense, the National Housing association, and the Metropolitan Housing council of Chicago, Mrs. Hilda Gitlin, executive director of the latter, has announced.

"We are examining several proposed loop locations for a main office, and expect to begin operations this week in this central bureau," Mrs. Gitlin said. "Branch offices will be established in those communities where war work has already made the housing situation critical soon after the central office is opened."

List All Vacancies.

The registration quarters will list all vacant apartments, houses, and rooms thruout the city for the benefit of war industry workers. Iit is planned to not only help newcomers find living quarters, but to help those now employed to find quarters near their work, thus relieving transportation facilities.

Mrs. Gitlin asked that persons with housing facilities vacant refrain from calling the new agency until community offices and directors are named. These will be set up first near concentrations of new or expanding industrial plants. Directors of local offices will be, in most cases, persons familiar with the community housing situation.

Find 1,200 Units.

"Our latest reports on the housing situation in Chicago show that there are only 1,200 living units vacant that could be used by the average defense worker and his family," the housing council head stated. "In the immediate vicinity of new or enlarged factories, we found no vacancies. This indicates that any provision for new workers will have to be based on availability of transportation."

An announcement of the exact location of the new offices and the proper precedure to register vacancies or to secure a list of available living quarters will be released in the next few days.

AWARD GETS BOY CHANCE TO STUDY FIRE PROTECTION

Richard Wagner, 8122 South May street, is one of nine boys from five midwestern states selected to study protection engineering at the Illinois Institute of Technology. He was awarded a four year scholarship by the Western Actuarial bureau.

These scholarships are awarded annually to the winners of competitive examinations given to high school graduates in 17 midwestern states. Fire protection engineering has been a standard curriculum at Illinois Tech since the establishment of a four year program of study in 1903.

The institute has graduated more than 400 fire protection engineers. Besides competitive examinations, the nine winners were also required to pass rigorous physical examinations before receiving their awards.

SOUTHWEST SIDE COUPLE OBSERVES FIFTIETH YEAR

The golden wedding anniversary of Mr. and Mrs. Valentine Miholovich, 6333 South Hoyne avenue, was celebrated recently with a dinner party at Father Perez hall. Born in Jugo-Slavia, the couple has lived in Englewood since 1929. They are the parents of seven children, Mrs. August Thomas, Mrs. George Mate, Mrs. Ralph Barker, Steve, Veda, Antonio, and John Miholovich. Twenty-two grandchildren and seven great-grandchildren complete the family circle. Mrs. Miholovich spends her spare time gardening and crocheting, and her husband likes to work around the house. Both are in good health.

U. of I. Alumni to Honor Lou Boudreau on Friday

The University of Illinois Alumni association will sponsor a reunion and program Friday evening. A program will precede a night baseball game between the White Sox and Cleveland Indians. The association will honor Louis Boudreau, manager of the Cleveland Indians, an Illinois alumnus. The game will be followed by a reception for Boudreau at the La Salle hotel.

POSTMAN FOR 36 YEARS QUITS TO WALK FOR FUN

But He Cuts Pace to Mere Three Miles a Day.

For 36 years a postman on the southwest side, John H. Boehm, 6942 Union avenue, retired last month after having walked a distance equal to twice around the world. But he continues to walk for exercise.

Boehm says since his retirement he has averaged three miles each day in walks for mere pleasure and exercise. "I'll probably walk more later, after I'm rested," Boehm said apologetically. [While on his Jackson park route he averaged 10 miles a day on foot.]

"Walking is the best way to keep in condition," the retired postman proclaimed, adding "I've always enjoyed the outdoors and walking."

Wore Army Hats.

During his 36 years of mail delivery Boehm saw many changes in Chicago's mail service. When he started in 1906 at Station U at Canal and Jackson streets, mailmen carried whistles to announce the delivery of mail and wore army hats for identification.

Many other difficulties beset the pioneer letter bearers. On one route in the vicinity of 100th street and Ewing avenue, Boehm arrived so late that he had to light his way along poorly illuminated streets with an oil lantern. But this was no difficulty compared to a donkey that was staked out each day directly on Boehm's route.

"I used to have trouble out there with a donkey," he said. "He thought my mail bag was a feed bag, and I had a hard time convincing him he was wrong."

Carried Heavy Packages.

When parcel post service was inaugurated in 1913 Boehm was stationed in the Grand Crossing area. Under the original regulations, it was all in a day's work for a postman to carry bicycle tires, lawn mowers, and bird cages. Boehm remembers wearing around his neck a horse collar he was delivering. After a few months, to the relief of mailmen, horse drawn carriages took over the package delivery work.

Boehm has resided on the southwest side for 58 years. Before becoming a postman, he worked in his father's grocery at 6143 Halsted street. He decided to become a postman in order to escape the long hours demanded of a grocer. Incidentally, his father's store, which was opened in 1884, was the first grocery store in Englewood.

He has one son, Elmer, who resides at 6911 Union avenue, and a daughter in Glen Ellyn.

Southwest Trio at Culver Military Summer School

Three southwest side youths are attending summer school at Culver Military academy at Culver, Ind. They are Richard J. Biederman, 1942 West 51st street; Noel L. Goldblatt, 3932 South Wolcott avenue, and Richard H. Schlichter, 10538 South Wood street.

SIX HIKES AND EIGHT CYCLE TRIPS LISTED BY OCD THIS WEEK

Six hikes and eight bicycle trips have been scheduled this week by the physical fitness division of the Office of Civilian Defense. Five of the hikes are planned for today. The Grub and Pack Hiking club will take a five mile hike to the Che-Che-Pinqua reserve, along the west bank of the Des Plaines river. The group will leave Grand and Harlem avenues at 9:30 o'clock this morning.

An eight mile hike around Hinsdale will be conducted by the Prairie club. The walk will include a visit to the Hinsdale animal cemetery. Participants will leave at 9:30 o'clock today from the Union station.

Hiking games will constitute part of the program today at the Camp Bemis picnic, sponsored by the Chicago Park District Outing club. Camp Bemis is located on Salt creek north of Western Springs. The picnic is an annual event sponsored by the outing club.

The Fort Dearborn Hiking club and the Outing Associates of E. V. Manuel will hike five miles around Maple Hill lake today. They will leave the Randolph street bus depot at 1 o'clock. Maple Hill lake is in the Argonne forest in the Palos Hills region.

Thursday evening the North Shore hiking club will conduct a trip to Ravinia. Hikers will leave the Winnetka North Western depot at 8 o'clock. The walk will be five miles.

Two bicycle trips are slated for today. The Wandering Wheelmen will take a 40 mile round trip to the Brookfield zoo. They will gather at California and Lincoln avenues at 9 o'clock this morning.

The Tandem Bicycle club will leave 85th street and East End avenue at 9:30 o'clock and ride 15 miles.

Three bicycle tours are planned for Tuesday. The Maywood Cycle club will tour River Forest, on a 10 mile trip. Riders will leave 9th avenue and Quincy street, Maywood, at 9 o'clock Tuesday morning. At 7:30 o'clock Tuesday evening, the Berwyn Cycle club will ride 15 miles from the Berwyn city hall. An 18 mile ride will be undertaken by members of the Evanston Cycle Touring club. Participants will leave from 1605 Maple street, Evanston, at 7:30 o'clock Tuesday evening.

The Sprockett Wheel club's north and south divisions will each ride Wednesday evening. The north side group will leave Greenbrier park fieldhouse, 2650 Peterson avenue, at 8 o'clock in the evening. The south side group will leave at the same time from Hamilton park fieldhouse, 72d street and Normal boulevard. The Oak Park Cycle club will ride Friday at 8 o'clock from 6916 Roosevelt road.

"I MOVED CLOSER TO THE STORES"

"It's an easy walk now and we're saving the car and tires, too."

WOULD it be more convenient for you to take an apartment closer to shopping facilities? Are you going to have to move closer to your work?

Consult the Apartments to Rent columns in the Tribune want ad section. There you will find offers of attractive apartments grouped for ready reference by numbers of rooms and by locations thruout Chicago and suburbs. Because the Tribune prints more apartments to rent want advertising than all other Chicago newspapers combined, you have the largest choice of apartments available when you choose from these helpful columns. Review them today.

HOW TO SPEED HOUSEWORK

In these times, it pays to organize your housework as efficiently as possible.

Good, labor-saving appliances, such as those advertised in the Household Appliances column in the Tribune want ad section, can help you to do your work better and faster. Washers, ironers, vacuum cleaners and a variety of other appliances are made available thru these columns. Watch your opportunities to get the appliances you need thru these offerings.

"AM I GLAD I TOOK THAT COURSE!"

"There are plenty of promotions around here for those with special training."

Are you in line for promotion? Do you have the training required to qualify for a better job?

Ambitious men and women are preparing themselves for today's big demand for trained workers by taking courses offered in the Instruction, Trade Schools, Musical and Dramatic, and Dressmaking and Millinery Schools columns of the Tribune want ad section. Select one of these regular or short courses today and get started on the surest route to quick advancement.

"HERE'S ONE BILL I'M HAPPY TO PAY"

"Our insulation job is going to cut heating costs way down."

Next winter will be no time to put up with drafty doors and windows or walls and ceilings that leak heat and waste fuel. Every householder who possibly can should make his home wintertight before fall.

For offers of insulation, storm sash, weatherstripping, heating equipment and other items you need to plug heat losses, consult the Building Materials column in the Tribune want ad section. You save doubly by taking advantage of these offerings—both on the cost of the materials you buy and in the fuel economies which they make possible. Watch this column in the want ad section.

"FIVE OF US DRIVE DOWN TOGETHER"

"We certainly are getting our money's worth in this used car."

If you need a car to get to work, you can choose from today's largest selection of used car values offered in the Tribune want ad section.

There is no ban on their sale. All you need is one-third down payment and you can handle the balance in 15 monthly installments.

To get maximum value in a used car, watch the Used Automobiles for Sale columns in the Tribune want ad section. Because the Tribune prints more used automobiles for sale want advertising than any other Chicago newspaper, you have the largest choice when you follow these offerings. Turn to them now.

★Because they get better results, want ad users place more total want advertising in the Tribune than they place in all other Chicago newspapers combined.

SERVING CHICAGO FOR 95 YEARS

Get what you want and save time, energy and money with helpful TRIBUNE WANT ADS

GOLDBLATT BROS.
STATE ST. STORE • State, Jackson, Van Buren

Note! This Sale at Our State Street Store Only . . .

It's a Riot!

SENSATIONALLY LOW PRICED! SAVE 30% to 60%! SALE OF HOUSEWARES

6th and 7th Floors Only of OUR STATE ST. STORE
OPEN MONDAY 'TIL 9 P.M.
After 6 P. M. Please Use State St. Center Entrance

Why This Sale!

Record Breaking Savings for Shoppers Who ACT NOW!

Every short lot, every incomplete assortment, hundreds of odds and ends shown up in our semi-annual inventory—just completed—are now offered to you at unprecedented savings. First quality choice merchandise we are desirous of clearing from our stocks . . . at reductions so noteworthy as to be little short of sensational!

But hurry! For with quantities limited and savings so dynamic, these values cannot last long!

Sorry, No Phone Orders on Advertised Merchandise

Illinois Corn 4-Sewed Brooms

27c Ea.

On colored handles. 39c value! Only 140.

Sturdy Special Ironing Boards

$1.09 Ea.

A $1.39 value! 12x48 in. surface! Only 60 to go!

Only 67 Shower Curtain Ensembles

$2.49 Set

Curtain and window draperies, $3.98 values!

Attractive Glass Relish Trays

59c Ea.

Formerly $1 ea.! Only 125, hurry!

Monogrammed Blown Tumblers

12 for 59c

10-oz. Were 12 for $1.19. Most initials. Only 183 dozen to go.

221 Initialed Glass Lunch Sets

$1

16 pieces. Serves 4. $1.98 value. Most initials.

Cabinets and Utility Tables

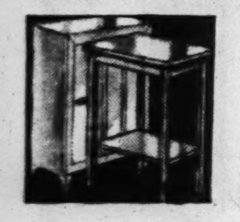

$1 Choice

All steel under-sink cabinets and tables worth $1.49. 200 only!

GLASSWARE NEEDS

Stemware & Salad Plates

17c Ea.

914 pieces to go! Formerly sold from 29c to 39c each.

Quantity	Item	Was	Now
173	Blue Glass Salad Plates	49c	17c
782	Stemware	59c-69c	29c
670	Stemware and Salad Plates	89c-$1.25	39c

Stem ware includes famous brands such as "Tiffin", "Rock Sharpe Crystal" and others. Discontinued patterns such as "Boulevard," "Coquette," "Jessica," etc. Not all designs in all patterns or sizes.

Quantity	Item	Was	Now
192	Gold Band 6-In. Size Plates	10c	5c
116	Cut Glass Salad Plates	25c	5c
203	Assorted Glassware	5c-10c	3c
74	Glass Candle Holders	35c-45c	19c-29c
118	Compartment Relish Dishes	69c	29c
18	15-In. Cake Savers	$1	49c
39	Large Flower or Fruit Bowls	$1	49c
68	3-Pc. Cut Console Sets	$1	49c
947	Decorated Tumblers	7c-12c	5c
58	12-Oz. Tinted Tumblers	25c	15c
193	14-Oz. Cut Glass Zombies	29c	15c
147	Initialed Heavy Sham Tumblers, Dozen	$1.39	98c
72	1½-Qt. Glasbake Casseroles	50c	29c
16	15-Pc. Kitchen Sets	$1	39c
58	4-Jar Freezerettes	$1	39c
57	5-Jar Freezerettes	$1.25	59c
65	Ice Cube Bowls	39c	17c
240	2-Pc. Rose Glass Salad Sets	49c	19c
75	Glass Top Wire Tables	$1.19	77c
36	4-Pc. Vanity Sets	$1.29	59c
47	2-Cup Drip Coffee Makers	29c	19c
15	Chrome and Glass Hostess Trays	$2.29	$1.29

"FIX-UP" HOME NEEDS

Quantity	Item	Was	Now
90	Chancellor Varnish, Gal.	$1.49	$1
97	House Paint, Gal.	$2.39	$1.79
140	Interior Paint, Gal.	$1.49	$1
75	White Enamel, Gal.	$2.19	$1.88
110	5-Ft. Step Ladders	$1.59	$1.39
180	35-Lb. Loose Rock Wool	85c	77c
140	3-In. Rock Wool Batts (contents cover 20 sq. ft.)	$1.15	99c
45	Rid-Jid 2-in-1 Ladders, 5-10-Ft. Size	$5.95	$4.95
48	Wooden Flower Boxes	69c	39c

Pottery and Dinnerware

Decorated Ovenware

49c

Were $1-$1.49. For baking and serving. 118 pieces only.

Quantity	Item	Was	Now
156	"Fiesta" Beverage Jugs (Disc.)	79c	39c
186	3-Pc. Pottery Salad Sets	$1	49c
6	3-Pc. Ball Shaped Jug Sets	$1	49c
17	Ovenproof Cov. Casseroles	$1	49c
143	Colored Ball Shaped Creamers	15c	9c
195	9-Oz. Pottery Tumblers	12½c	5c
49	2-Qt. Ball Shaped Ice Lip Pottery Jugs	$1	49c*
97	3-Pc. Console Sets	$1	29c
33	15-In. Lazy Susan Trays	$1.49	49c
108	8-In. Colored Pottery Vases	25c	12c
34	9-In. Colored Pottery Vases	39c	19c
46	10-In. Colored Pottery Vases	49c	25c
60	Decorative Vases	79c	39c
3,216	Odds and Ends Dinnerware Pieces	6c-15c	4c
211	"Chicago Scenic" Plates. Made in California.	$1	49c
• 82	18-In. Decorated Chop Plates	$1	49c

HANDY KITCHEN NEEDS

Quantity	Item	Was	Now
300	7-In. Stainless Steel Butcher Knives	39c	17c
114	Rolling Pins (Seconds)	25c	9c
13	Home Slicing Machines	$4.95	$2.89
325	Fibre Whisk Brooms	29c	18c
32	Shredder and Slicer	$1	29c
18	Vegetable Shredders	$2.98	49c
111	Cast Aluminum Fruit Juice Extractor	$1	25c
72	Clothes Hangers	10c	1c
77	Adjustable Metal Closet Shelves	$1	59c
136	Kitchen Memo Plaques	25c	10c
97	9x19 Metal Stove Pads	25c	10c
190	3 and 4 Jar Self-Seal Refrigerator Sets	$1	49c

PICNIC SUPPLIES

Quantity	Item	Was	Now
24	Picnic Baskets	$1.19	89c
18	Fitted Picnic Baskets	$1.29	89c
4	Fitted Picnic Baskets	$2.29	$1.79
11	Fitted Picnic Baskets	$3.49	$2.77
22	Charcoal Grills	98c	69c
24	Charcoal Grills	$1.29	94c
4	Charcoal Grills	$8.95	$4.95

SALE OF HOME NEEDS

4/8-In. All Rubber **Garden Hose**

50 Ft. $2.19

25-ft. long. With factory vulcanized couplings. 130 only. $2.98 value.

Quantity	Item	Was	Now
49	O-Cedar Mops, Duster or Oil Type	98c	77c
300	Waterless Cleaner for Walls, Woodwork, ½-Gal.	49c	25c
73	16-In. Lawn Mowers, 4 Self-Sharpening Blades	$7.98	$6.99
121	Quaker Stretchers with Non-Rust Pins	$1.59	$1.19
233	Furniture Polish, Liquid Veneer, Neva Rub, Etc.	50c	9½c
255	Pts.—Day's Liquid Pine Cl'ner for Rugs, Walls, Etc	39c	15c
186	Quarts Pine Cleaner	69c	25c
64	½-Gal. Pine Cleaner	$1.19	39c
240	Scrubbing Brushes	19c	6c
380	Mixed House Pt. (½-gal.)	$1.69	$1
180	Pints—Johnson's Traffic Cote for Floors, etc.	69c	47c
65	Vic-O-Spar Varnish, Glossy, Fast Drying, Gal.	$2.39	$1.99
96	3½-In. Paint Brushes	59c	39c
1500	Sq. Ft. Tile Wall Board, Sq. Ft.	25c	23c
42	16-Qt. Scrub Tubs	49c	44c
36	14-Qt. Garbage Pails	69c	59c
72	50-Ft. Clothes Lines	29c	19c
70	Quaker Stretchers, 2 inch Slotless Frames	$3.49	$2.88

SALE OF DINNER SETS

Only 105, 32-Piece **Dinner Sets**

$2.99

11 patterns. Formerly $3.95-$5.95

Quantity	Item	Was	Now
14	41-Pc., Service for 6	$6.49	$4.77
7	35-Pc., Service for 6	$7.95	$4.77
36	53-Pc. for 8	$16.98-$19.98	$10.00
13	94-Pc., Service for 12	$14.98	$10.00
22	62-Pc., Service for 8	$19.98	$10.00
10	94-Pc. for 12	$18.95-$24.95	$15.00
11	94-Pc. for 12	$27.50-$34.50	$20.00
27	53-Pc. Service for 8	$7.95	$5.00

ENAMELWARE SPECIALS

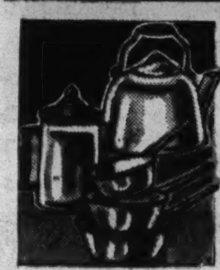

55c to 89c Value **Enamelware**

39c

Only 372 pieces. Dish pans, percolators, covered pots, tea kettles, 3-pc. sauce pan sets, etc.

Quantity	Item	Was	Now
31	Broil-O-Pans	$1.98	$1.00
133	Bacon Crispers	69c	25c
66	Chrome Plated Skillets	98c	69c
98	Chrome Plated Well and Tree Steak Platters	$1.19	69c
123	Large Enamel Wash Basins	29c	15c
147	Large Enamel Mix. Bowls	29c	15c
584	Assorted Enamelware Including ½-Qt. Double Boilers, Kettles, Sauce Pans, etc.	49c	23c
180	Grey Enamel Spoons	10c	5c

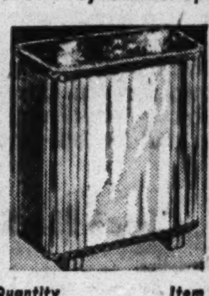

Mirror Front **Hampers**

$2.95 and $3.95

$4.95 and $7.95 values. Smooth, easy-to-clean fibre bodies with mirror fronts. 49 only.

Quantity	Item	Was	Now
14	Metal Bench Hampers	$1	49c
23	Fibre Hampers	$1.39-$2.49	89c
35	Adjustable All Purpose All Steel Tables	$2.98	$1.98
26	Metal Waste Baskets	$1.25	69c
52	4-Pc. Canister Sets	79c	49c
48	Drop-Door Bread Boxes	79c	59c

SPECIAL HOME VALUES

Decorated Service Plates

39c

9 and 10-in. 69c-$1 val. 175 only.

Quantity	Item	Was	Now
50	2-Slice Electric Toasters	$1	79c
32	Electric Curling Irons	29c	19c
63	2-Cell Flashlites	39c	25c
30	4-Cup Size Silex Coffee Makers. Discon. Model	$2.75	$1.99
26	Electric Door Chimes	$1	49c
38	2 Lite Bedroom Fixtures by "Porcelier"	$1.39	79c
20	Copper Lantern Fixtures	$1.98	$1.66
84	4-Pc. 8 Cup Glass Coffee Makers	$1.69	$1.29
76	Bath Window Drapes	$1.19	66c
42	Makeup Boxes	$1	66c
67	Bath Brushes	35c	19c
18	Celanese Rayon Covered Hampers	$2.98	$1.88
20	Bathroom Stools in Assorted Colors	$1.19	88c
57	Bathroom Mirror-Shelves	$1.19	88c
60	18x30-In. Bath Rug and Seat Cover Sets	$1	77c
26	5-Light Bronze Finish Fixtures	$4.95	$3.75
56	Ironing Boards	$3.95	$1.99
68	Electric Hot Plates	79c	66c
216	Bath Towel Bars, Soap Dishes, 39c, 69c, 89c, $1 and $2		9c

√ Smart Modern Style!
√ Night Light Base!
√ With Silk Shade!

Ivory or bronze finish stand, complete with silk shade. Student bridge lamps to match at this price.

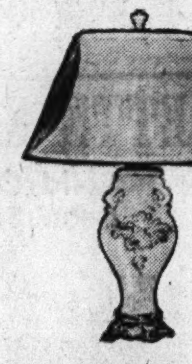

CHINA LAMPS

$3.33 Value $2.59

China table lamps mounted on gold finished base. With matching silk shade. 125 only.

China Table Lamp

$5.95 Value $4.59

43 to sell. China table lamps on gold finished mountings. Decorative shades to match.

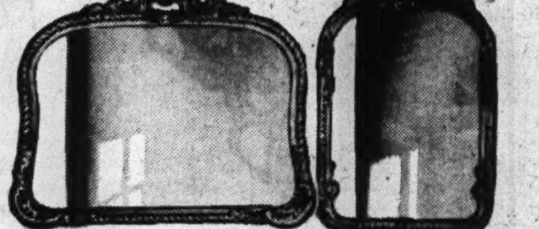

PLATE GLASS MIRRORS

$5.95 Value! $5

Upright style. Various shapes. All of genuine plate glass.

$1 VALUE BOUDOIR LAMP 59c

Gold-mounted bases and washable shades. Only 100 to sell!

GIGANTIC CLEARANCE SALE OF RUGS

Save 25%-50% on Orientals, Broadloom, Linoleum!

Many Only One and a Few of a Kind—Many Not Listed—Items on Sale at Our State St. Store Only!

ROOM SIZE DOMESTIC RUGS

Size	Description	Value	Now
9x12	Seamless Wilton (Jute Weave)	$34.95	$19.95
9x12	Seamless Wool Face Axminsters	$42.95	$23.95
9x12	Bigelow Marvel Rugs in Solid Colors	$10.98	$3.88
9x12	Seamless Royal Wilton Rugs	$79.50	$55.00
9x12	Royal Karnak Worsted Wilton	$119.00	$88.00
9x12	Genuine Gulistans (floor samples)	$159.00	$109.00
9x12	Sheen-Type Wilton Rug	$98.50	$68.00
9x12	Mohawk Kavara Worsted Wilton	$98.50	$55.00
9x12	Seamless Washed Wilton (as is)	$98.50	$24.95
9x12	Washed Seamless Wilton (as is)	$98.50	$34.00
9x12	Northshore Wilton (as is)	$84.50	$28.00
9x12	Northshore Wilton (as is)	$84.50	$44.00
9x15	Fig. Wilton Broadloom Rug (as is)	$59.50	$28.00
9x12	Oriental Design Rug	$24.95	$14.88
9x12	Seamless Axminster, Green (soiled)	$44.50	$17.88
9x12	Chinese Hand-made Hooked Rugs	$84.95	$58.00
9x12	Whittal's Worsted Wilton Rug	$119.00	$84.50

COLORFUL THROW RUGS

Size	Description	Value	Now
22x34	Basket Weave Rugs	$1.19	77c
20x34	Patched Rugs	89c	55c
	2-Pc. Chenille Bath Set	$1.19	66c
24x48	Tufted Chenille Rugs	$7.95	$4.44
20x34	Loop-Tuft Rugs	$1.39	79c
2x4	Carved Wilton, Fringed all around	$6.95	$3.33
3x6	Fringed Oval Wool Rugs	$12.95	$7.88
3x5	Chinese Hand Hooked Rugs	$12.95	$9.88
27x52	Ideal Felt Rugs	$1.19	88c
3x5	Wool Axminster Rugs	$5.98	$4.98
27x45	Wool Axminster Rugs	$3.79	$2.88
36x63	Royal Wiltons	$12.95	$9.77
4.6x6	Wool Axminster Rugs	$13.95	$9.88

HARD FLOOR COVERINGS

Size	Description	Value	Now
9x12	Felt Base Rugs (Seconds)	$3.98	$2.00
	9-Ft. Wide Kolorflor (Inlaid Type)	89c	sq. yd. 55c
	6-Ft. Wide Armstrong's Emb. Remn'ts	$1.59	sq. yd. 89c
	12-Ft. Wide Armstrong's Felt Base	59c	sq. yd. 39c
	6-Ft. Wide Felt Base	35c	sq. yd. 23c
	3x9-Ft. Bordered Felt Base Rugs	$1.19	69c

Broadloom and Hall Carpeting

Size	Description	Value	Now
	9 and 12-Ft. Twist Effect Broadloom	$4.49	sq. yd. $2.99
	9-Ft. Wide Figured Wilton	$6.25	sq. yd. $4.55
	27-In. Velvet Carpeting	$1.49	yd. $1.00
	27-In. Figured Axminster	$2.29	yd. $1.77
	27-In. Figured Wilton	$3.98	yd. $2.88
	27-In. Fig. Wilton (jute carpet yarns)	$1.39	yd. 84c

"HURT" ORIENTAL RUGS

*Size	Description	When New	Now
9x12	Mahal Oriental	$219.00	$34.50
8.8x11.7	Arak	$198.00	$39.50
9x12	Chinese	$219.00	$54.50
8.10x12.7	Arak	$198.00	$59.50
9x12	Kerman	$219.00	$59.50
9x12	Chinese	$229.00	$69.50
9x12	Oushak	$198.00	$79.50
9x12	Kerman	$249.00	$79.50
9x12.4	Sparta	$219.00	$79.50
9x12	Oushak	$198.00	$59.50
8.8x11.9	Sparta	$229.00	$119.50
9x12	Assorted Antiques	$39.95	$14.99
9x12	Assorted Antiques	$34.95	$9.99
10x13	Kohorasson	$249.00	$89.00
11.6x25.10	Kandahar	$598.00	$359.00
10.9x12.6	Montaza	$229.00	$54.50

(*Above Sizes Are Approximate)

Odd & Oversize Handsome Orientals

Size	Description	Value	Now
14x10	Chinese Aubusson Rugs	$649.00	$477.00
14x10	Chinese Rugs	$559.00	$419.00
14x10	Ispahan Oriental Rugs	$498.00	$355.00
10.5x15	Sarouk Oriental Rugs	$569.00	$444.00
10.4x14	Miraban Oriental Rugs	$398.00	$299.00
9.7x14	Kerman Oriental Rugs	$398.00	$288.00
10.9x16.5	Kashan Oriental Rugs	$1,150.00	$688.00
6.8x9	Sarouk Oriental Rugs	$249.00	$177.00

(Sizes Are Approximate)

ROOM SIZE ORIENTAL RUGS

Size	Description	Value	Now
9x12	Lillahan Oriental Rugs	$249.00	$177.00
9x12	Tabriz Oriental Rugs	$349.00	$219.00
9x12	Chinese Embossed Design	$349.00	$219.00
9x12	Chinese Rugs	$298.00	$198.00
9x12	Chinese Aubusson	$649.00	$449.00
9x12	Sarouk Oriental Rugs	$349.00	$249.00
9x12	Chinese Rugs	$319.00	$198.00

ORIENTAL SCATTER RUGS

*Size	Description	Value	Now
2x3	Lillahan Orientals	$16.95	$11.00
2x4	Lillahan Orientals	$34.95	$22.50
3.6x5	Sarouk Orientals	$64.50	$46.88
3x5.6	Hamadan Orientals	$49.50	$24.95
4x7	Lillahan Orientals	$69.95	$44.00
2x4	Chinese Hand Woven Rugs	$26.95	$16.99
3x5	Chinese Hand Woven Rugs	$64.95	$39.75

(*Sizes in Oriental Rugs Are Approximate)

THESE ITEMS ON SALE AT GOLDBLATT'S STATE STREET STORE ONLY!

Note! This Sale at Our State Street Store Only . . .

GOLDBLATT BROS.
STATE ST. STORE • State, Jackson, Van Buren

It's a Riot!

SENSATIONALLY LOW PRICED! SAVE 25% to 50%! SALE OF FURNITURE

6th and 7th Floors Only of OUR STATE ST. STORE
OPEN MONDAY 'TIL 9 P.M.
After 6 P. M. Please Use State Street Center Entrance

Drastic Clearance Reductions Bring Unprecedented Values!
During last week's semi-annual inventory we segregated into one huge group all the short lots, odds and ends and one or two-of-a-kind pieces in our furniture stocks. These we have drastically reduced for immediate disposal to make room for new selections. Check these values! See for yourself, the spectacular savings they provide. Then, act quickly, profit by this compelling opportunity to buy quality and long-time satisfaction at sensational sale prices.

Sorry, No Phone Orders on Advertised Merchandise

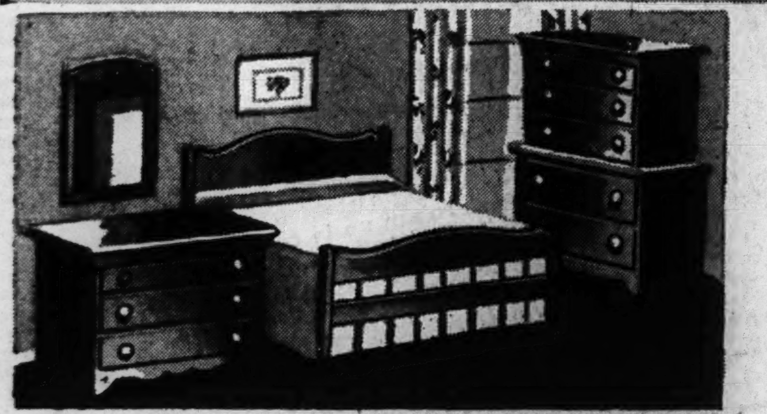

3-PC. SOLID MAPLE BEDROOM

17 Only! Regularly $59.95 — **$39**

Hardy solid maple bed, 5-drawer chest-on-chest and a 3-drawer dresser with a hanging plate glass mirror. Very sturdy! And at what wonderful savings!

$8 Down, $1.25 Weekly

Quantity	Description	Value	NOW
14 Only—3-Pc.	Rock Maple Suite, 2 styles	$69.95	$44
2 Only—3-Pc.	Modern Walnut Suite, 1 style	$69.95	$44
2 Only—3-Pc.	Maple or Walnut Suite, 2 styles	$69.95	$49
6 Only—3-Pc.	18th Century Mahogany, 1 style	$69.95	$49

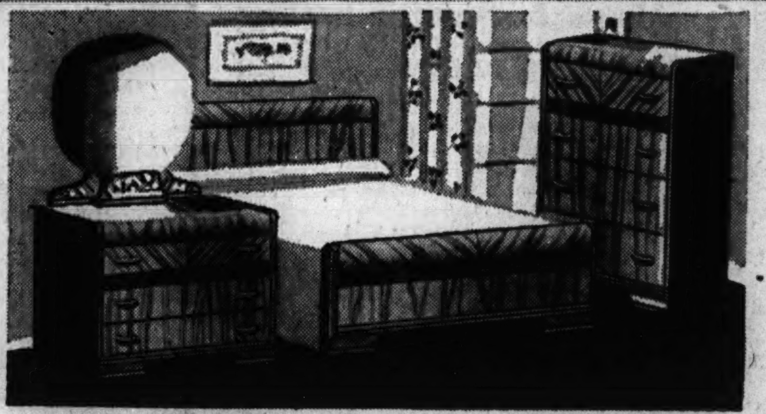

3-PC. MODERN WALNUT SUITE

16 Only! 3-Pc. Suite Valued at $79.95! — **$55**

Full panel bed, 4-drawer chest and a 3-drawer dresser with a round plate mirror. All 3 pieces in waterfall modern styling. Oak interiors; center drawer guides.

$12 Down, $1.25 Weekly

Quantity	Description	Value	NOW
27 Only—3-Pc.	Modern Walnut Suite, 7 styles	$89.95	$68
8 Only—3-Pc.	Modern Walnut Suite, 3 styles	$119.95	$77
4 Only—3-Pc.	Limed Oak Suite, 2 styles	$119.95	$77
11 Only—3-Pc.	Prima Vera Suite, 2 styles	$119.95	$77

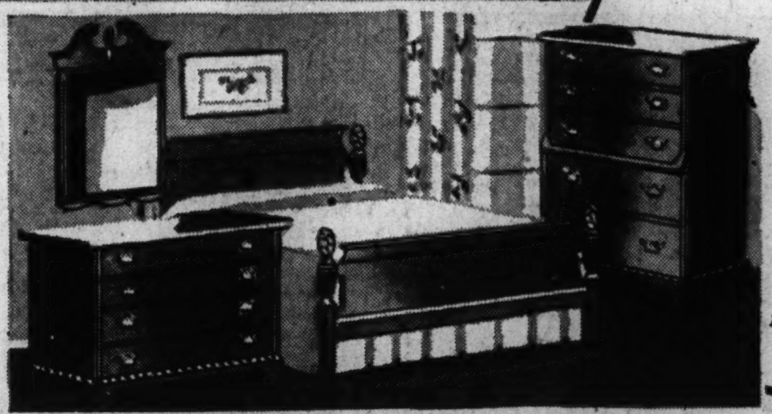

3-PC. 18TH CENTURY MAHOGANY

11 Sets Only! $99.95 Regularly — **$68**

Graceful bed with pineapple designed posts, 5-drawer chest, 4-drawer dresser with hanging mirror. Dustproof, hardwood interiors, center drawer guides.

$14 Down, $1.25 Weekly

Quantity	Description	Value	NOW
6 Only—3-Pc.	18th Century Suite, 2 styles	$119.95	$77
3 Only—3-Pc.	Mahogany Suite, 1 style	$129.95	$88
4 Only—3-Pc.	Mahogany Suite, 2 styles	$149.95	$99
4 Only—3-Pc.	Mahogany Suite, 1 style	$169.00	$118

SALE! SAMPLE SOFAS AND 2-PIECE SUITES

Tuxedo Style
Lawson Style
English Chippendale

31 Only! Many Worth All of $89.95!

Lawson, Virginian, Duncan Phyfe, Tuxedo, Chippendale and Georgian Styles!

Attention you homemakers! The sofa you've admired can be yours at Goldblatt's amazingly low price now! Charming period styles . . . a type to suit your own needs. Many have 1 piece webb construction . . . your assurance of maximum wear! Some with solid mahogany frames. Choose from an array of luxurious coverings such as lustrous damasks, rich tapestries, others. Better hurry, because we have only one and two of a kind for this great selling!

Choice **$50**
$11 Down, $1.25 Weekly

Georgian Style
Virginian Style
Duncan Phyfe Style

Check the Savings You Make on Living Room Furniture!

Quantity	Description	Value	NOW
3	Standard Size Lawson Sofa with Tapestry upholstery and reversible cushions.	$44.95	$34.98
2	18th Century Sofa; 1-piece down and feather cushions; brocatelle upholstery.	$119.95	$89.95
4	5-yr. Mothproof Guaranteed Massive Kidney Sofa and Chair. Standard Mohair	$139.95	$99.98
6	Tapestry Sofa and Chair. Sagproof construction; reversible spring cushion.	$69.95	$50.00
21	Beautiful 18th Century Chairs	$49.95	$29.00
12	18th Century Love Seat. Damask and tapestry covered. Lawson, English Chippendale, Tuxedo	$49.95	$39.00
1	Fringe Base Tapestry Covered Regency Sofa	$89.95	$59.95
6	Louis XV Sofa and Chair. Upholstered in French Brocatelle. Many beautiful colorings	$139.95	$100.00
1	18th Century Channel Back Sofa and Chair. Damask uphol. mahog. frame	$159.95	$118.00
3	Georgian Sofa and Chair in Brocatelle	$119.95	$79.95
1	18th Century Kidney Sofa and Chair. Channel back, mahogany frame	$119.95	$89.95
1	Damask upholstered Sofa and Chair. Solid mahogany frame, channel back	$139.95	$99.95
1	18th Century Kidney Style Sofa and Chair. Laced web construction	$139.95	$109.98
1	Channel Back Sofa and Chair. Rich Damask covering; solid mahogany frame	$139.95	$88.00
14	18th Century Occasional Chair. Tapestry or Damask Covering; variety of styles	$29.95	$19.95
16	18th Century Lounge Chair and Pillow-Top Ottoman; in rose or blue damask	$44.95	$29.98

One-of-a-Kind Sample Sale!
MATTRESSES! BEDS! SOFAS!

Only 33 Beds
$10
$3 Down, $1.25 Weekly
- Wood or Metal Beds
- Full or Twin Sizes
- Choice of Styles
- Also Innerspring Mattresses

Modern poster bed, many other popular styles. All durably constructed. Limited quantities.

Only 69 Sample Mattresses
$15
$4 Down, $1.25 Weekly
- Woven Striped Ticking
- A. C. A. Coverings
- Many Worth $24.95

Many with pre-built borders, some inner-roll edges. Variety of styles, though limited quantities. Full or twin sizes.

Only 25 Sample Studios
$25
$6 Down, $1.25 Weekly
- Some with Metal Arms
- Many Have Wood Arms, Upholstered Arms
- Tapestry or Velour Upholstered

Sofa by day . . . opens into a double size bed for comfortable sleeping. Quantities are limited.

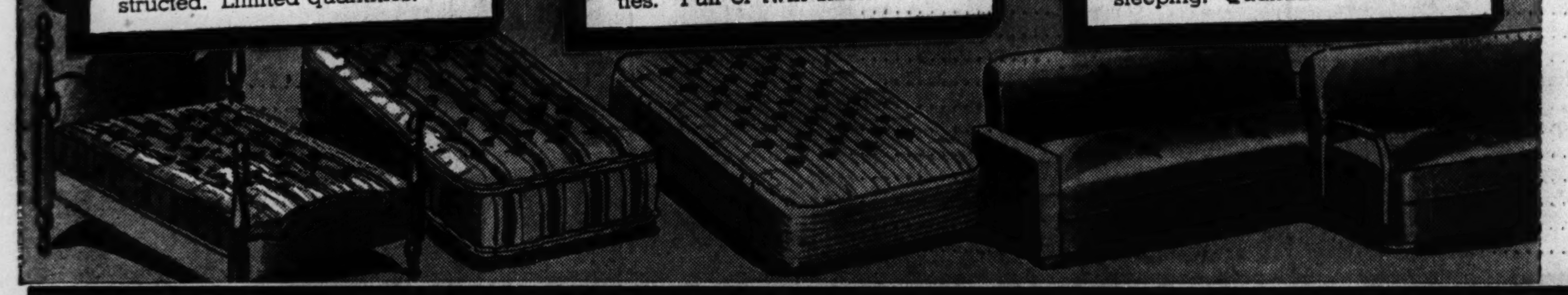

WHAT VALUES! DINETTE SETS

Solid Oak 5-Pc. Sets
18 Sets Only! **$17**
$4 Down, $1.25 Weekly
Heavy oak table, 30x40-in., extends to 50-in. 4 matching chairs. $24.95 value!
4, 5-pc. Suntan Dinette Sets worth $34.95 .... $25
12, 5-pc. Oak Dinettes. Leatherette seats $18
Sets worth $24.95

$34.95 VALUE, 5-PC. SOLID MAPLE DINETTE

11 Sets Only! **$23**
$5 Down, $1.25 Weekly
Lovely, popular blond finish. 30x42-in. table extends to 52-in. 4 chairs that match.
1, $69.95, 5-Pc. French Set.....$39
7, $39.95, 5 Pc. Maple Set.....$29

$44.95 LIMED OAK 6-PC. SET WITH BUFFET

9 Sets Only! **$36**
$8 Down, $1.25 Weekly
Solid northern Wisconsin oak. 4 heavy chairs with upholstered seats, matching buffet.
2, $79.95 5-Pc. Mahogany Suite.$55
1, $49.95 5-Pc. Regency Suite...$35

LOOK WHAT $3 WILL BUY

Quantity	Description	Value	NOW
40	Chrome Chairs, assorted colors	$7.95	$3
43	Unfinished Chests; four-drawer	$4.49	$3
59	Dining Room Chairs. Walnut, mahogany; many styles	$7.95	$3
23	Odd Vanity Benches. Many finishes	$7.95	$3
29	Dinette Chairs. Odd stock	$5.95	$3
8	Magazine Racks; 3-ply veneer; massive, roomy	$3.95	$3
15	Sample Desk Chairs. Variety of smartest styles	$5.95	$3
23	Odd Bedroom Chairs. In assorted styles	$8.95	$3

LOOK WHAT $5 WILL BUY

Quantity	Description	Value	NOW
25	Kitchen Tables. White porcelain enamel top	$7.95	$5
16	Odd Chrome Chairs, leatherette seats	$9.95	$5
35	Dining Room Chairs, Odd Chairs	$9.95	$5
4	Fine Maple Beds. Full size	$12.95	$5
10	Unfinished Desks; 6-drawer	$6.95	$5
21	Chairs or Rockers; all hardwood frames; sturdy	$6.45	$5
41	Boudoir Chairs. Gay chintz; spring seats	$7.95	$5
12	Handsome Smokers. Walnut veneer and gumwood.	$9.95	$5

LOOK WHAT $10 WILL BUY

Quantity	Description	Value	NOW
12	Roomy Wardrobe, walnut finished	$14.95	$10
38	Sturdy Odd Wood Beds. Full or twin	$19.95	$10
10	Child's Chifferobe. Unfinished	$13.95	$10
5	Chest of Drawers. Odd lots	$13.95	$10
18	Dresser. Walnut or maple finished	$16.95	$10
28	Boudoir Chairs, Matching Ottoman; chintz	$14.95	$10
14	Crash Chaise Lounge, Coil spring seat. Comfortable	$12.95	$10
7	Occasional Table, 6 legs; walnut veneer and gumwood	$12.95	$10

LOOK WHAT $15 WILL BUY

Quantity	Description	Value	NOW
12	Platform Rockers. Velour upholstered. Spring seat.	$19.95	$15
21	Occasional Chairs; 18th Century. Damask covered	$24.95	$15
12	Kneehole Desk, 7 drawers. Walnut finished	$19.95	$15
12	Solid Maple Wing Chair. Reversible pillow back	$19.95	$15
10	4-Drawer Chests, walnut finished; roomy, sturdy	$19.95	$15
4	Dining Room Buffets. Walnut or mahogany veneer.	$34.95	$15
4	Odd Walnut or Mahogany Dining Tables	$34.95	$15
12	Odd Vanities. Many styles, finishes	$39.95	$15

THESE ITEMS ON SALE AT GOLDBLATT'S STATE STREET STORE ONLY!

Part 3 | Metropolitan Section

Chicago Sunday Tribune
THE WORLD'S GREATEST NEWSPAPER

Neighborhood News. Churches, Clubs, Schools Radio Programs.

NW

AUGUST 2, 1942.

OPEN PARK RIDGE FETE TOMORROW

6 COUNTIES JOIN IN 7TH ANNUAL FAIR AT ELGIN

Varied Program to Open Tuesday.

Travelers Tuesday along the highways that converge on Elgin will include serious-faced boys and girls for whom the seventh annual Elgin agricultural fair brings a climax to projects begun as long ago as October in fitting and feeding young live stock to compete for cash, ribbons, and trophies.

Charles S. Leech.

The fair, sponsored by the agricultural committee of the Elgin Association of Commerce, will provide entertainment featuring radio stars, performances by the White Horse troupe, a midway, and horse pulling and milkmaid contests. There will be open class competition and judging of beef cattle, sheep, and swine. But the four day program starting Tuesday is built about vocational agriculture as conducted by the 19 chapters of the Future Farmers of America in the Elgin area.

Six Counties Represented.

Kane county has had no traditional county fair for 20 years, but in this new streamlined fair the five counties of Cook, Du Page, Lake, McHenry, and Boone also are represented. In lieu of a high board fence fairgrounds, Maroon field at the high school athletic center will be utilized. Tents have been erected for the various exhibits.

Altho competition that may bring forth the largest pumpkin has not been stressed, there will be four booths for garden produce. Tuesday will be set aside for the FFA. Dairy day for the FFA and open classes will be held Wednesday. Thursday will be Elgin day, and Friday will be horse show day.

Charles S. Leech, the fair's first president, again will hold that office this year, pinch hitting for Lieut. Col. Herbert R. Damisch, president for the last three years, now serving in the army at Corvalis, Wash. Other officers are Frank F. Helberg, vice president; Marshall Sherman and E. Ray Hill, directors; Albert C. Boyd, secretary; Lyle A. Ziegler, treasurer; and H. J. Hoerner, assistant treasurer.

10 Milkmaids Ready.

The ten entrants for the milkmaid contest Wednesday night are Mrs. Helen Hennig of Hampshire, winner in 1941; Mrs. Anna R. Lambke, Elgin, winner in 1940; Lois Mapes, Irene Schraum, Arlene Bonkoski, Mrs. Martin Bonkoski and Lorna Busche, Elgin; Florence Straub, Roselle; Jeanette Hoffman, Dundee; and Mrs. Margaret Awe, Hampshire.

John W. Schaff of Plato Center, is manager of the FFA division of the fair. Assisting him on committees are other vocational agricultural teachers in the district, including Paul Arndt, Lake Zurich; G. D. Clem, Gurnee; Elwood Howell, Woodstock; J. B. Adams, Harvard; Carroll Mummert, Big Rock; John E. Shields, Sugar Grove; James E. Davis, Wauconda; Carl C. Lewis, Hampshire; H. E. Raplus, Elgin; Marvin J. Nicol, Marengo; George O. Minot, Capron; Leslie Saddoris, Maple Park; C. L. Kutil, Antioch; Paul E. Howey, Naperville; J. C. Murphy, Dundee; Alfred Herstrum, Palatine; and Henry Marlowe, Huntley.

Explains Fair's Purpose.

Mr. Schaff, who has been fair manager for the FFA group since the first exposition was held as a one afternoon event seven years ago at Wing Park, said that without a fair at the culmination of a year's work, stimulation necessary for successful completion of projects would be lacking. He said that each year the quality of the animals had increased.

The White Horse troupe which will give performances on the afternoon and evening of the first day of the fair comes from a ranch near Naper, Neb., where Cal and Ruth Thompson employ 32 trainers. The ranch has one of the largest White Shorthorn cattle herds in the country. All the poultry on the ranch are white, as are the buildings and fences.

Draft Horses to Compete.

The horse pulling contest Friday night has for its object the testing to determine the sustained pulling capacity of each pair of draft animals. Last year Rock and King of the Cedardell farms at Plano pulled 3,250 pounds 27½ feet to take top honors in the contest.

Live stock judges will include W. E. Carroll, head of the animal husbandry department of the college of agriculture at the University of Illinois; J. G. Cash, associate in the dairy husbandry extension college of agriculture at the University of Illinois; Hugh K. Pope of Yorkville, and Joe Van Meter of Dixon.

Calling attention to the fair, Secretary Boyd has arranged for a "horse and buggy day" unit to visit communities in the Elgin area.

Women of the Moose.

Albany Park Women of the Moose will meet with their homemaking chairman, Mrs. Bertha Kurth, at 1 o'clock Thursday afternoon in her home, 6722 North Odell avenue.

Palatine Has War Epidemic Defense Ready

Residents of Palatine have used history as a basis for preparing to meet the emergencies of war. They are not so concerned over bombs falling on their village, which has no military objectives, as they are over the microscopic bugs that have thru the ages competed with bullets in taking a toll of lives in every war.

Dr. Roger Williams.

They recall the scurvy and intermittent fever that killed off soldiers and civilians alike in the Civil war, the malaria that spread into the southern states during the Spanish-American war and the influenza that did more damage than the Big Berthas in the World war of 1918.

They appointed Dr. Roger Williams—dentist there for 16 years—as chief of medical services for the village, which has a population of 3,000. Dr. Williams has made a sane and systematic survey of medical facilities in the town and outlined the methods by which they could be expanded immediately if an epidemic should strike.

Three Doctors in Village.

He found that the village has three physicians—Dr. J. C. Schmidtke, Dr. C. A. Starck and his son, Dr. C. D. Starck. This is a normal peacetime quota with one physician to every 1,000 population. However, the younger Dr. Starck may be called into army service. If an epidemic should strike with prolonged illnesses and large proportions of population sick, one physician could handle no more than 250 cases without undermining his own health.

Palatine hospital has 12 beds, a sufficient number in normal times. Dr. Williams has found that in an emergency it could be expanded to 35 beds without tearing off the roof or building an addition. Physicians' offices and waiting rooms would be converted overnight into wards. A blackout light has been installed in case of power failure. Two Palatine residents have been assigned to each physician as stretcher bearers after a course in handling the sick. Auxiliary water supplies have been tested. Of the three wells tested only one has been found desirable for use in emergency.

Train Nurses' Aids.

There are now six registered nurses in the Palatine hospital which should have a supply of at least 15. To meet any emergency nurses' aids have been trained. Townswomen rushed to train and 47 have completed a thoro course and have been awarded diplomas. Another class will open in the fall.

"These nurses' aids are more than we probably will need in Palatine," says Dr. Williams. "They may be called on to serve in neighboring villages, however, or to care for the sick in their own homes."

Medical attention also is being focused on the schools. A part of the school curriculum in the fall will be free examinations by Palatine physicians and dentists and lectures on proper food, care of the body in changing temperatures and the recognition of symptoms of colds and minor illnesses.

"There will be a great drain on the medical profession," says Dr. Williams, "but the armed forces must have first call in order to keep down any possible epidemics in our training camps. It is up to the cities and villages to take stock now of all medical equipment."

BUSINESS GIRLS DO WAR WORK AT YWCA CAMP

There is a note of war in the Chicago business girls' YWCA Forest Beach camp near New Buffalo, Mich., this summer. The girls with relatives or friends in the service are crowding the crafts shop making cigarette cases, billfolds, and belts as gifts for their soldiers.

A daily review of war news is presented by a staff counselor. Most of the girls have jobs connected with war industries and say they expect next winter to be the busiest in their lives.

Northwest side girls soaking up sunshine during this period of camp are Irene Popp, Irene Mohapp, Harriet Lubliner, Lillian Thompson, Helen Thompson, Eleanor Hazelton, Betty Back, Katherine Reddington, Peggy Redmond, Antoinette Cerwin, Jean Cerwin, Katherine Greenberg, Elsie Hammer, Grace Holmer, Ethel Keenor, Irene Kovacs, Dorothy Sturg, Anna Wehlav, Sylvia Zaidenberg, Elsie Lind, Stephie Mack, Estelle Pawelczak, Betty Scanlon, Esther Schneider, and Gretchen Stein.

19 ON NORTHWEST SIDE GIVEN LAW SCHOOL DEGREES

Nineteen northwest side residents were graduated from the John Marshall Law school recently. Post graduate degrees were awarded to Justus Mozart, James Geroulis, Harold K. Norton, Robert R. Lockwood, Benjamin J. Schultz, Cameron A. Whitsett, and George A. Geschke. Bachelors' degrees were earned by William Klicka, William Healy, Roland Lada, Daniel H. Andernacht, Robert Ruud, Harry Shutts, Mitchell A. Jaworski, Raymond Wasik, L. Eugene Urbanski, John Iacono, William Busse, and Alexander Lebovitz.

The Whole Town Quits Work to Play on Annual Cary Day

There is always a pause in the picnicking of Cary day when the oldest man steps forward to register. For four years the tribute to age and the spirit of the town's pioneers has been paid to George Exner, 86 years old. Cary day is held annually in July when all stores and offices close and every one of the 700 population take part in festivities. At the registration table on the Cary Country club grounds are the registrars, N. B. Kerns at the left and M. B. Weaver. Barbara Ann Zimmerman, 6½ years old, is the young citizen registering along with the oldest.

[TRIBUNE Photos by Julius Gantler.]

When Cary day comes the entire family takes part. Lieut. and Mrs. Ronald Alm go golfing with their golf clubs and their small daughter Susan.

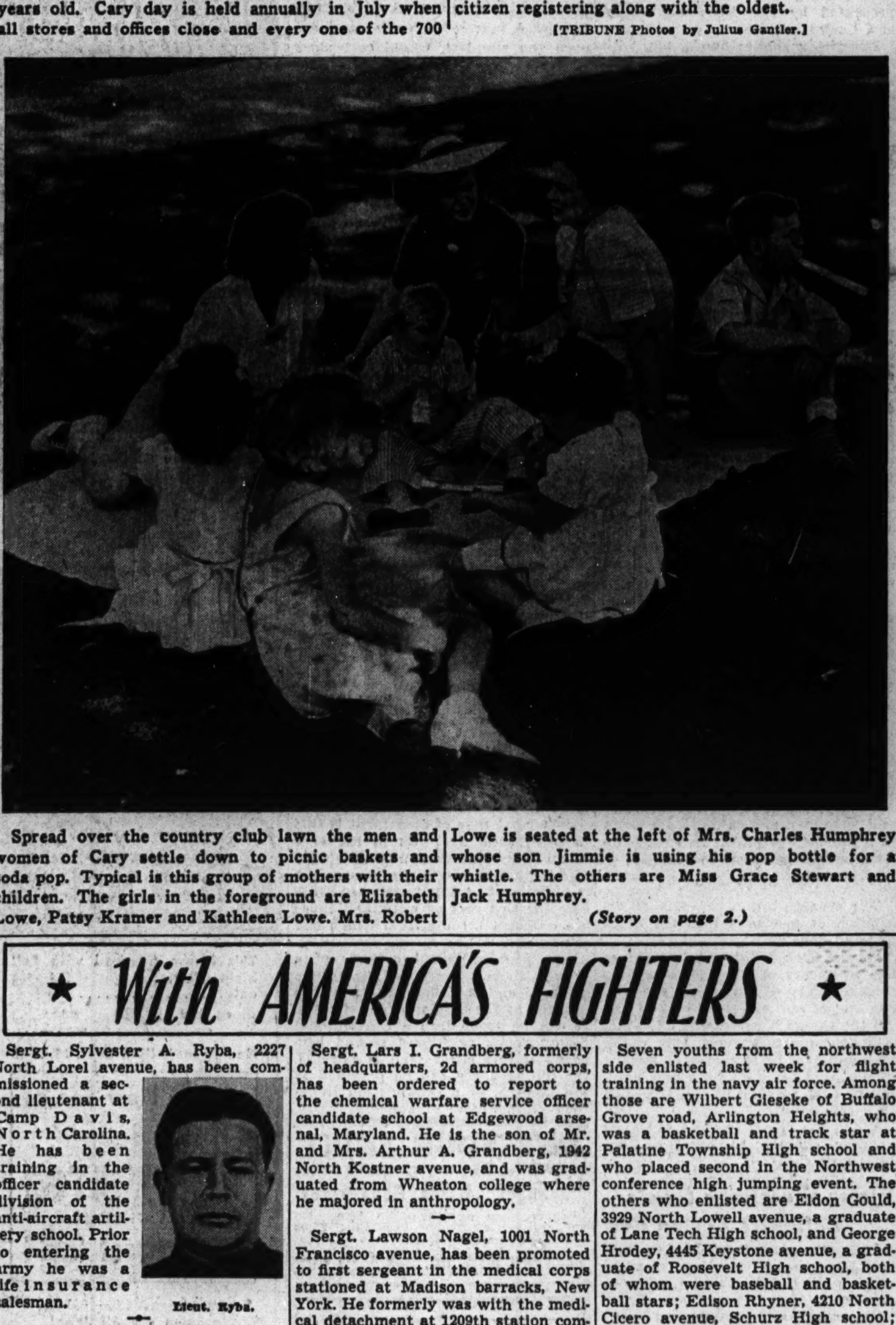

Spread over the country club lawn the men and women of Cary settle down to picnic baskets and soda pop. Typical is this group of mothers with their children. The girls in the foreground are Elizabeth Lowe, Patsy Kramer and Kathleen Lowe. Mrs. Robert Lowe is seated at the left of Mrs. Charles Humphrey whose son Jimmie is using his pop bottle for a whistle. The others are Miss Grace Stewart and Jack Humphrey.

(Story on page 2.)

Bridge tables spring up like mushrooms after the picnic lunch is eaten and the baskets stored away. Picnickers relaxing at a game are, left to right around the table, Mrs. Edna Normann, Mrs. Myrtle Lindenau, Mrs. Margaret Normann and Mrs. Margaret Falcone.

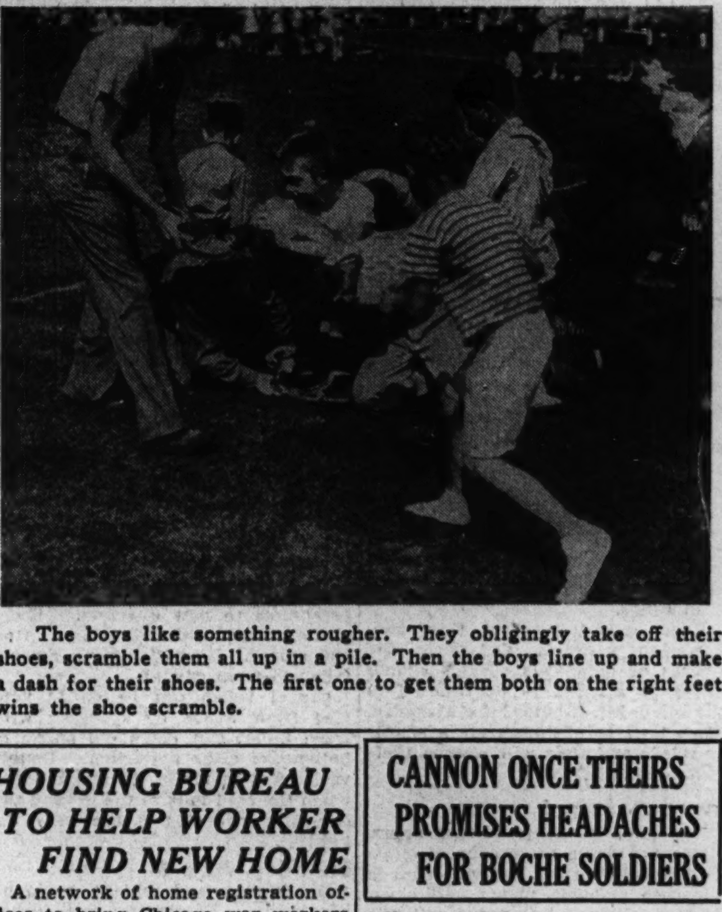

The boys like something rougher. They obligingly take off their shoes, scramble them all up in a pile. Then the boys line up and make a dash for their shoes. The first one to get them both on the right feet wins the shoe scramble.

★ With AMERICA'S FIGHTERS ★

Sergt. Sylvester A. Ryba, 2227 North Lorel avenue, has been commissioned a second lieutenant at Camp Davis, North Carolina. He has been training in the officer candidate division of the anti-aircraft artillery school. Prior to entering the army he was a life insurance salesman.

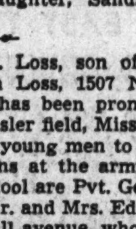

Lieut. Ryba.

Capt. Carl W. Carlson, who for 10 years was medical supply and administrative officer for the National Guard in Chicago, has been assigned to Wellston air depot in Wellston, Ga. He is the son of Mrs. Jennie Mandeika, 1620 North Avers avenue, and is married to the former Lillian A. Holmberg, daughter of Mr. and Mrs. Charles E. Holmberg, 4505 North Keeler avenue. Capt. and Mrs. Carlson have one daughter, Sandra, 4 years old.

Corp. Robert T. Loss, son of Mr. and Mrs. Theman Loss, 1507 North Parkside avenue, has been promoted to sergeant at Keesler field, Mississippi. Other Chicago young men to have received promotions at the army air force technical school are Pvt. George E. Hardt, son of Mr. and Mrs. Edward Hardt, 2029 Kimball avenue, who was promoted to technician, fifth grade, and Sergt. Dominic M. Krzywonos, son of Mrs. Catherine Krzywonos, 2940 North Hamlin avenue, promoted to staff sergeant.

Corp. John Harvey Anderson Jr., son of Mr. and Mrs. J. Harvey Anderson, 1806 North Lotus avenue, was promoted to staff sergeant at Camp Carson, Georgia.

Sergt. Lars I. Grandberg, formerly of headquarters, 2d armored corps, has been ordered to report to the chemical warfare service officer candidate school at Edgewood arsenal, Maryland. He is the son of Mr. and Mrs. Arthur A. Grandberg, 1942 North Kostner avenue, and was graduated from Wheaton college where he majored in anthropology.

Sergt. Lawson Nagel, 1001 North Francisco avenue, has been promoted to first sergeant in the medical corps stationed at Madison barracks, New York. He formerly was with the medical detachment at 1209th station complement of Pine camp, New York, and prior to that was a general clerk in the zoölogy department of the Field museum here.

Pvt. S. M. Smolarek of Camp Lake, Louisiana, has been promoted to corporal. He is the son of Mr. and Mrs. Andrew Smolarek, 5242 North Meade avenue.

Sergt. William H. Menssen, son of Mrs. Ottilie Menssen, 4518 Lincoln avenue, and Corp. Robert C. Andrews, son of Robert S. Andrews, 4547 North St. Louis avenue, have been admitted as candidates to the air forces officer candidate school at Miami Beach, Fla. After completing an intensive 12 week course of instruction they will be commissioned second lieutenants in the army air forces.

Pvt. Stanley J. Grudzien, 2525 North Monitor avenue, has been promoted to technician fifth grade.

Corp. James L. Tuma, who has been on duty with the 6th corps area service unit at 158 West Harrison street, recently reported at Camp Lee, Virginia, for a three month course. He is the son of Mr. and Mrs. James Tuma, 5020 Bernard street.

Seven youths from the northwest side enlisted last week for flight training in the navy air force. Among those are Wilbert Gieseke of Buffalo Grove road, Arlington Heights, who was a basketball and track star at Palatine Township High school and who placed second in the Northwest conference high jumping event. The others who enlisted are Eldon Gould, 3929 North Lowell avenue, a graduate of Lane Tech High school, and George Hrodey, 4445 Keystone avenue, a graduate of Roosevelt High school, both of whom were baseball and basketball stars; Edison Rhyner, 4210 North Cicero avenue, Schurz High school; Thomas Dries, 2020 Foster avenue, Amundsen High school; Robert Malleck, 5237 Dakin street, who was president of the National Honor society at Steinmetz High school, and William Schlake, 4455 North Sacramento avenue, a graduate of North Park college and former student at University of Illinois.

Thomas C. Tarkach, stationed at Napier field, Dothan, Ala., has been promoted from corporal to sergeant. He is the son of Martin Tarkach, 2632 North Newcastle avenue.

Pvt. First Class Jerome S. Pereda has been raised to the grade of corporal at Selfridge field, Michigan, a base of the army air forces. His home is at 2332 McLean avenue.

Pvt. Philip A. Mooney, stationed at Fort Sill, Oklahoma, has been promoted to corporal. He is the son of Christopher Mooney, 3428 Pierce avenue.

Joseph Michael Melus, son of Mr. and Mrs. John Melus, 2136 Cortland street, has been promoted from private, first class, to technician, fifth grade, at Fort Lewis, Wash.

HOUSING BUREAU TO HELP WORKER FIND NEW HOME

A network of home registration offices to bring Chicago war workers and living quarters together will be opened within 30 days thru the combined effort of the Office of Civilian Defense, the National Housing association, and the Metropolitan Housing council of Chicago, Mrs. Hilda Gitlin, executive director of the latter, has announced.

"We are examining several proposed loop locations for a main office, and expect to begin operations this week in this central bureau," Mrs. Gitlin said. "Branch offices will be established in those communities where war work has already made the housing situation critical soon after the central office is opened."

The registration quarters will list all vacant apartments, houses, and rooms thruout the city for the benefit of war industry workers. Iit is planned to not only help newcomers find living quarters, but to help those now employed to find quarters near their work, thus relieving transportation facilities.

Mrs. Gitlin asked that persons with housing facilities vacant refrain from calling the new agency until community offices and directors are named.

CANNON ONCE THEIRS PROMISES HEADACHES FOR BOCHE SOLDIERS

The Mel Tierney American Legion post of Park Ridge has joined in the nation-wide scrap drive by contributing a German cannon which has decorated the lawn of the Legion home at 31 Grace street for 19 years. The four inch cannon was confiscated during the first World war and the Park Ridge post obtained it from the Rock Island arsenal in 1923.

Elston Avenue Methodist Church Has New Pastor

The Rev. Carl H. Malmquist has been appointed pastor of Elston Avenue Methodist church, Miltmore and Ardmore avenues. He leaves a pastorate in Galva, Ill. The Rev. Mr. Malmquist was educated at Elgin academy and Evanston Collegiate institute and seminary and has held pastorates in Bishop Hill, Donovan, and Racine, Wis., and Ironwood, Mich.

Goodfellows' Picnic Today.

The Goodfellows' club will hold its annual picnic this afternoon in section 31 of Caldwell woods. Miss Margaret Powell is chairman.

EXPECT RECORD ATTENDANCE OF 25,000 A NIGHT

Patriotism Is This Year's Theme.

One of the most ambitious summer festivals in the history of Mel Tierney post of the American Legion is expected to draw 25,000 northwest siders each night to Park Ridge this week. Beginning tomorrow night and continuing for seven days, the village's Playgrounds park will be the scene of the largest pageant and patriotic and musical program the community has known since the Legion post began the summer carnivals 16 years ago, those in charge predicted.

This year's festival will take on a patriotic wartime setting with virtually every Park Ridge citizen having some part in the program either as one of the entertainers or as one of the various crew members planning and shaping the seven day event.

A musical pageant, "Cavalcade of Freedom," featuring more than 1,000 local performers and representing 32 Park Ridge church, civic and social organizations, will be presented Thursday night. Saturday night will be another gala occasion. The United States treasury department will present top-notch entertainers from the theatrical world and a corps of champion drum majorettes.

Gov. Green Attends Tuesday.

Gov. Green will highlight Tuesday night's program and on Friday night Mayor Kelly will share the limelight with all of Park Ridge's civilian defense personnel. On that night firemen, policemen, block wardens, fire watchers and rescue squad members—approximately 600 in all—will demonstrate how to put out incendiary bombs and what to do in other wartime emergencies.

Monday and Wednesday nights will be devoted to sports with service teams from the army and navy playing double header baseball games.

A 72 foot stage, second in size only to the band shell in Chicago's Grant park, will provide the setting for the "Cavalcade of Freedom" pageant beginning at 9 o'clock on Thursday night. The pageant, a dramatic and musical spectacle depicting the march of freedom thru 322 years of American history, includes a 110 piece orchestra and a 500 voice chorus.

Liberty Statue a Feature.

The stage and all surroundings have been planned by Alfonse Ianelli, one of Park Ridge's most capable artists. Two searchlights, arranged in a V for victory symbol, will give sharp emphasis to a giant figure of Liberty, projected onto an 18 foot screen backdrop. Two American flags will be draped on each side of the statue to enhance the dramatic effect.

Directly in front of the stage will be seated the massed 110 piece orchestra with half of the 500 voice chorus on each side. Weeks of rehearsals for this comprehensive pageant were supervised by Mrs. F. S. Hayle, tableaux director, and A. M. Hurley, musical director.

A corps of champion drum majorettes, organized by the United States treasury department will appear Saturday night with several screen and radio stars also provided by the treasury department in commemoration of the festival's war bond and stamp night. Featured with the majorettes will be Ida May Jones, fourth time national twirling champion.

Civilian Defense Night Friday.

Fifty Park Ridge young girls will sell war stamps boutonnieres and corsages. Proceeds will go to the treasury department, Connelly said. Bonds and stamps also will be sold during the other days of the festival in Playgrounds park. Frank Potter is chairman of the war bond and stamp night and the sales of bonds and stamps during the entire festival.

Another program of interest to northwest siders will be the civilian defense night on Friday when Mayor Kelly will be the special guest. In addition to his talk on civilian defense, demonstrations of the various phases of defense work in Park Ridge will be given by the townspeople.

Harley Hohm of the office of civilian defense, will lead a demonstration on the proper handling of an incendiary bomb. He will be assisted by the Park Ridge fire department in showing the correct way of extinguishing an incendiary bomb. Approximately 600 local townspeople will take part in the various defense activities.

The seven day pageant and festival will be climaxed next Sunday night with an American Legion drum and bugle contest. Corps from nearby communities as well as other parts of the state are expected to compete.

Mrs. Jacob Bedno Elected Hadassah District Leader

The Northwest District of Hadassah recently elected a new corps of officers with Mrs. Jacob Bedno as president. Vice presidents are Mrs. Joseph Epstein, Mrs. Sol Dinner, Mrs. Max Diamond, Mrs. David Weiman, and Mrs. Sam Miller. The financial secretary is Mrs. Joseph Freeman. Mrs. Sol Simon is corresponding secretary and Mrs. Aaron Wexler is recording secretary.

149 PASSENGER CAR OWNERS GET NEW TIRE RATION

Outnumber Those Given Permits for Trucks.

Permits to buy 216 tires and 230 tubes were issued to 149 passenger automobile owners by northwest side rationing boards for the week ending July 24. Fifty-nine truck owners were granted permits by the rationing boards, enabling them to purchase 165 tires and 143 tubes during the same period.

Northwest siders issued rationing certificates were:

PASSENGER TIRES AND TUBES.

	Ti.	Tu.
Thomas F. Boland, 1431 N. Austin	0	4
C. F. Vitaska, 604 N. Monticello	0	3
Fred Brown Jr., 222 N. Keystone	5	0
Ray H. Strossner, 2955 Gresham	4	2
J. W. Huddleston, 1727 Maypole	0	1
I. J. Tuck, 4504 Wellington	0	1
W. F. Zurawski, 1106 N. Monticello	3	3
John Lipkowski, 2313 Fullerton	1	1
Walso Const. Co., 2233 Grand	4	4
E. M. Kaminski, 2749 N. Oak Park	1	1
Albert Herman, 1927 N. Tripp	2	2
Simon Glass, 3444 N. Bell	5	3
Albert A. Woods, 1400 Wrightwood	1	1
Ed Orzechowski, 2026 N. Wolcott	3	0
J. F. Slater, 1700 N. Lockwood	0	2
W. T. Williamson, 3141 Long	4	4
R. J. Sackley, 4608 Belmont	0	1
J. L. Bilhorn, 1813 N. Kedzie	2	0
H. G. Bristow, 3715 Eddy	5	4
H. Naegel, 4514 Schubert	0	2
C. T. Kessler, 4325 Elston	0	1
H. Stattner, 1901 Nagle	1	2
S. H. Fuzua, 5012 Patterson	0	1
K. G. Horsley, 3235 N. Octavia	0	5
K. Schuham, 3411 Chicago	0	3
F. A. Trucco, 4946 Elston	0	1
H. W. LaBeck, 7452 Forest Preserve	2	0
M. R. Reed, 4411 Elston	1	0
L. A. Hanson, 3815 Sacramento	3	1
G. Steinhoff, 6444 Fairfield	0	4
F. J. Gillespie, 6056 Eastwood	1	1
Ralph Snyder, 3303 Walnut	4	2
Frank Fittanto, 503 Hubbard	4	5
M. J. Corboy & Co., 405 N. Des Plaines	0	1
Peerless Tool Co., 1133 N. Kilbourn	1	0
Fred M. Calistri, 832 Ohio	4	0
F. A. Hagal, 2308 Cullerton	3	2
Rev. A. L. Reid, 2108 Iowa	2	1
Dr. I. Wurman, 2405 Elston	2	2
Amber M. Gast, 5858 Byron	1	1
W. B. Thompson, 2300 Milwaukee	2	2
Jack Berdone, 923 N. Keystone	4	4
Hans L. Hansen, 3909 N. Pittsburgh	2	0
Fred Lundin, 2438 Linden Place	0	2
Roy Sarone, 4604 Monticello	0	2
F. Dopke, 2745 Belmont	0	1
H. Legear, 3909 Elston	0	1
J. F. Hudak, 5244 Parker	0	1
R. J. Skiera, 2641 N. Parkside	0	2
N. Bilka, 4033 School	1	1
F. H. Fiske, 6428 Nordica	0	3
G. F. Conia, 505 N. Sacramento	0	1
M. G. Peterson, 5230 Carmen	0	2
E. H. Beebe, 4308 N. Kostner	3	3
Hecker Prod. Corp., 3431 Osceola	2	0
G. C. Monnell, 6244 Foster	0	2
F. J. Ernest, 5936 Eddy	0	2
Chicago Motor Coach, 4221 Diversey	3	3
Dr. C. H. Nelson, 3106 Cicero	1	0
Roy Barone, 4604 Monticeloo	4	0
L. C. McDonald, 4409 Hamilton	1	0
C. B. Olsen, 3945 Cortland	1	0
O. T. Sennit, 2541 N. Keeler	2	0
Ralph P. White, 3637 Irving Park	4	3
W. Loseau, 1654 N. Latrobe	2	2
Dr. C. E. Schaaf, 2956 Milwaukee	4	4
S. T. Kaminski, 1429 N. Rockwell	2	4
Irvin Gabriel, 5801 Dickens	2	2
Bishop Lumber Co., 2315 Elston	0	1
Edward J. Hugar, 1328 N. Campbell	4	2
Charles J. McCall, 3913 Eddy	0	1
C. L. Bartnick, 1126 Cleaver	3	1
Raymond Grieco, 5005 Montana	4	0
John W. Janisch, 2210 N. Kenneth	2	0
C. E. Guthaus, 5915 Bernard	0	1
W. W. Hickey, 6820 Raven	0	1
J. M. Franks Jr., 4436 N. Austin	0	2
N. P. Syljebeck, 4837 Oakdale	0	2
A. F. Schulz, 5243 N. Ludlam	0	1
M. Kawalek, 4258 Montrose	0	2
E. W. Beck, 1218 George	0	1
J. A. Muenck, 3659 Park View	0	4
O. Friedman, 1302 N. Central	1	1
J. M. Schiarus, 4937 Chicago	1	4
F. H. Schmidt, 2621 Belmont	0	2
E. W. Schumacher, 2254 Irving Park	0	2
J. A. Onik, 3346 N. Central	4	2
M. Henry, 3146 Springfield	0	3
Dr. C. L. Bereng, 1299 N. Ashland	1	1
F. Blanski, 3235 Springfield	1	2
M. Kawakek, 4258 Montrose	3	0
Nancy J. Kirkman, 741 N. Austin	3	3
Dr. N. C. Francona, 3359 Chicago	4	4
John F. Korsen, 2540 Iowa	4	4
Joseph Herzog, 3432 Normandy	0	1
Martin G. Krasel, 5206 Byron	0	1
A. B. Haskell, 2025 Shakespeare	0	2
E. J. Hermes, 1805 N. Kostner	0	1
J. F. Erbach, 1621 N. Washtenaw	3	2
Cal. Elec. Const. Co., 2757 Fullerton	0	2
A. Kwasniewski, 1417 N. Ashland	2	0
Robert C. Brown, 835 N. Springfield	4	0
Richard W. Post, 1533 Wolfram	2	0
P. R. Mitchell, 4251 Irving Park	4	4
R. H. Mader, 2418 Pensacola	0	1
G. N. Kawal, 5439 George	2	2
Fred Parks, 4725 Fullerton	0	1
Leo Miller, 4725 Fullerton	0	1
Keystone Mill Work, 2415 N. Pulaski	0	1
W. J. Quinlan, 3443 Addison	0	4
Dr. B. M. Gasul, 3450 Lawrence	1	1
A. R. Swanson, 4130 N. Monticello	2	2
C. M. Seymour, 6240 Grace	3	2
Dr. J. M. Sciarve, 4937 Chicago	1	0
F. Blanski, 3235 N. Springfield	1	0
W. N. Wedin, 3904 Nottingham	3	2
D. S. Munn, 3637 N. St. Louis	2	0
I. Mulmat, 5619 N. Menard	4	0
W. Kappel, 3006 Fletcher	3	0
Vic Wedell, 6300 Eastwood	3	0
G. F. Salerno, 4500 Division	2	2
Robert Ifland, 3330 Eastwood	0	1
E. S. Billings, 5840 N. Kenton	0	1
E. J. Pinquelly, 4058 North	1	1
A. Catalano, 3935 Gladys	1	1
John Lauth, 3230 Lexington	1	0
Ralph W. Less, 653 N. Laramie	3	0
Dr. E. R. Hancock, 4324 Fullerton	4	4
C. Klawikowski, 3126 N. Kimball	4	1
E. J. Conley, 3055 Belden	5	4
Mark-Um Engraving, 3749 Division	0	1
Sam Avers, 2635 N. Talman	0	1
Jack Harris, 1540 Homer	0	1
Philip J. Cade, 1850 Humboldt	2	1
J. Bailitz, 4108 Elston	0	1
F. Blanski, 3235 Springfield	1	0
E. A. Stenwall, 4653 N. Major	0	1
Leo Larsh, 4345 North	0	4
T. A. Domek, 5043 Avondale	1	0
Dr. P. J. Barrows, 4861 Irving Park	1	0
T. E. Morris, 6953 N. Hamilton	1	0
J. F. Cronin, 3705 Kenneth	0	1
Dahl Elic., 2740 Pulaski	0	2
J. F. Schylander, 6425 N. Fairfield	0	2
A. C. Glass, 5014 Strong	0	2
L. A. McKenzie, 4048 Patterson	0	1
F. W. Walsky, 2803 N. Newland	3	0
J. Radziss, 4721 N. Albany	2	0
John E. Olson, 5620 N. St. Louis	0	1

TRUCK TIRES AND TUBES.

	Ti.	Tu.
William Frasemer, 166 N. Aberdeen	2	2
A. J. M. Distributing Co., 8234 Lowell	2	2
Max Albrecht, 1720 N. Washtenaw	2	2
Braun Brothers, 3146 Chicago	0	2
Roofers Material Co., 4520 Belmont	1	0
W. A. Klate Jr., 2033 Berteau	2	0
Holdsworth Co., 4641 Iowa	2	1
Schlosser's Bakery, 4822 Lincoln	2	2
Brautigam Truck, 4846 Elston	13	13
Chicago Motor Coach, 4221 Diversey	22	22
H. E. Kraus, 4329 N. Richmond	4	4
G. E. Copping, 2121 Hubbard	6	8
Anita Toscione, 2210 Ohio	2	0
Chicago Cartage Co., 2029	10	10
Robert Fogelson, 1501 N. Parkside	4	0
Humboldt Cartage, 2514 Division	1	1
Knowl. Distributing Co., 1818 North	1	0
Market Grocers, 1359 North Branch	0	1
Aganthus Wood Co., 732 N. Morgan	1	1
Rosenbloom Barrel, 3233 Grand	1	1
Carbit Paint Co., 2942 North	0	1
A. A. Kalte, 2023 Berteau	2	0
C. Lorenz, 3217 Addison	5	6
Jacob Brothers, 3834 Montrose	2	0
E. W. Rich, 4040 Newport	1	1
A. F. Bairstow, 4821 N. Spaulding	0	6
Oriole Bev. Co., 1015 Grand	4	2
Automotive Chem., 2034 Irving Park	1	1
Palmer Wegener, 2930 N. California	4	2
Pioneer Trucking Co., 4519 Diversey	2	0
J. Montgomery, 3947 N. Sayre	6	1
P. J. Fennessy, 2536 Major	4	0
Harold A. Heckman, 230 N. Jefferson	2	2
The Ill. Vending Co., 2021 Carroll	3	2
J. W. Allen & Co., 110 N. Peoria	0	2
Air Reduction Sales, 3100 Huron	2	2
Nielsen & Petersen, 3328 Palmer	1	0
Jewel Aquarium Co., 2844 N. Rockwell	2	0
Silver Streak Cartage, 1477 Hubbard	1	1
K. Kantrowicz, 1635 Blackhawk	2	0
Active Trailer Service, 3909 Palmer	0	2
Red Seal Bev. Co., 2340 Erie	4	5
Stuparits-Balog, 3000 Oconto	1	0
H. C. Wienecke, 3926 Page	2	0
Nedlog Orange Co., 3224 Elston	2	2
F. W. Harttert, 3701 Cullom	1	1
Cassel Const. Co., 2341 Monitor	3	2
Illinois Trailer Convoy, 1601 Hubbard	5	5
Scave Bakery, 144 Ohio	4	0
Weege Cartage Co., 4459 Division	0	3
Jefferson Ice Co., 2215 Wabansia	0	6
Chicago Surface Lines, 3901 West End	7	4
Gunther Hoes, 6226 N. Albany	4	0
Blatz Brewing Co., 1500 N. Green	2	0
E. J. Cany Co., 2121 Kinzie	1	2
Anheuser Busch Inc., 2367 Logan	3	3
S. Christensen, 3712 N. Avers	2	4
Lincoln Bottling, 4343 N. Central	2	2
M. Golman, 4251 Mozart	0	1

Grand Champion Farmers

John B. O'Connor of Wilmette, owner of Provident farm, recently named grand champion neat farm in the ninth annual neatest dairy farm contest, sponsored by the Pure Milk Association of Chicago, congratulates Mr. and Mrs. Leslie Winter, farm managers, on their part in keeping the farm in battle trim for efficient milk production.

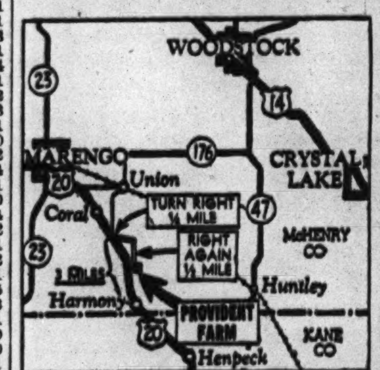

Map locates Provident farm, grand champion in neatness contest conducted by the Pure Milk association in the Chicago milk shed.

28 GET NEW CARS

Twenty-eight residents of the northwest side were granted permission to buy new automobiles during the week ending July 24. They were:

T. F. Fitzpatrick, 4131 Carroll.
Harold Schafer, 3317 Oriole.
Russakor Die Cast Co., 6232 N. Sacramento.
T. Poirier, 3221 N. Central Park.
Andrew Lundsberg, 4972 Kilpatrick.
Elmer A. Hulman, 2600 N. Kimball.
Charles T. McCall, 3913 Eddy.
John F. Kovin, 1626 Mayfield.
William G. Flessner, 1334 N. Kostner.
Mayfair Coal Co., 4301 Avondale.
Charles Bruning Co., 4700 Montrose.
James R. Josh, 2217 Tripp.
Carl Josh, 4043 Nelson.
Freevall & Smedberg, 5950 W. Erie.
Louis L. Schmidt, 6462 Newland.
Robert E. Miles, 4757 Kewanee.
Anthony J. Rusiteri, 5851 Eastwood.
John A. Kinsella, 3910 N. Central.
H. A. Fremburg, 3320 Carroll.
Bert M. Stern, 656 Hubbard.
Warren Barr Supply Co., 900 N. Spaulding.
Clarence C. Schroeder, 5560 Lyndale.
William Hoffman, 1619 Sayre.
Henry Konwinski, 2810 Kimball.
Mills Novelty Co., 4100 Fullerton.
State of Illinois, 4051 N. Harlem.
Mark-Um Engraving Co., 3749 Division.
Harold S. Magnuson, 5258 N. Sawyer.

Joseph H. Burkart Named Anderson Legion Head

Joseph H. Burkart recently was elected commander of Sidney D. Anderson post of the American Legion. A. J. Saxe, C. J. Wright, and Edgar O'Daniels were elected vice commanders. Other new officers are Daniel Berger, finance officer; Stephan Honyak, adjutant; Harris Blake, judge advocate; Arthur Giestfield, chaplain; Harold Holmes, service officer; and Martin Radtke, sergeant-at-arms.

PROVIDENT FARM JUDGED NEATEST IN CHICAGO AREA

Wilmette Man Owner of Harmony Tract.

Provident farm near the village of Harmony, owned by John B. O'Connor of Wilmette, has been adjudged grand champion neat farm of the Chicago milk shed in the ninth annual neatest dairy farm contest sponsored by the Pure Milk association of Chicago.

Another north sider, E. H. Johnson of Winnetka, is owner of the prize winning Sherwood farm near Union Grove, Wis., champion of District 4 which embraces Racine and Kenosha counties.

Mr. O'Connor's 185 acre farm is operated by Mr. and Mrs. Leslie Winter and their 15 year old son, Albert. "They're the ones who deserve credit for winning," said Mr. O'Connor when he learned of the grand award. Grand championship prize is two $100 war bonds.

Score Nearly Perfect.

Provident farm scored 99½ points, highest among 19 finalists. The score was based on cleanliness of every building and all milk utensils, on the orderly condition of the fields and the roadsides, and on the healthy condition of the herd.

This is the third year Mr. O'Connor has entered his farm in the contest, and last year it won first place in District 5 of the association. The 30 cow herd produces nearly a thousand pounds of milk a day.

The District 4 winning farm is operated by the Kenneth Weavers, "real dairymen," according to the final judges. Mr. Johnson won second place in the 1941 district contest with his Wisconsin farm and stepped up this year to district championship, scoring highest among nine District 4 farms entered in the contest. The 36 cow herd at Sherwood farm produces 800 pounds of milk a day. The district first prize is three $25 war bonds.

Judges of Contest.

Judges in the contests were Dr. H. A. Ruehe of the University of Illinois, Prof. H. W. Gregory of Purdue university, and Prof. L. C. Thomson of the University of Wisconsin.

Next Sunday will be visitors' day, when the winning farms will be open for inspection.

This Week in the Garden

Monday, Aug. 3

It is time to consider the planting of bulbs in the garden for spring flowering. Few plants require less coddling than bulbs and they are so useful when once their beauty is realized that many more should be planted.

September, October, and November are the planting months. They should be in the ground at least six weeks before freezing weather to give ample time for the formation of roots. Check on the weather to know the proper time to plant. Plant narcissi first, then crocuses, hyacinths, if obtainable, the small or minor kinds, and then tulips.

Plant early tulips first, then May flowering varieties and last, the species or botanicals. Bulbs should never be allowed to be exposed to the sun or air. If bulbs have shriveled, place hem in peatmoss for a couple of weeks and they will resume their plump condition.

Tuesday, Aug. 4

The good gardener always appreciates the value of copious amounts of humus in his soil, for without it in adequate amounts plants will never do well. Humus brings the soil into a more friable condition and enables it to retain moisture over longer periods.

Gardeners living where barn yard manure is available should spread it over the soil and spade it under this fall, leaving the ground rough. By spring it will have decayed and become a part of the soil itself. Fall spaded or plowed ground will warm much earlier and can be worked earlier than spring plowed ground. If a large area is available, a ground cover can be sown and turned under.

Wednesday, Aug. 5

Gardeners who expect to make a new lawn should make preparations fo: fall sowing and if it is done early enough a fine, substantial stand will be obtained that will withstand winter conditions. Blue grass is the best all-round grass for sunny situations; it is hardy and gets better each year if given reasonably good condnitions.

Many good seed mixtures for either shade or sun are available at supply houses, and it is better to buy mixtures than to attempt to do the mixing at home. Autumn rains make artificial watering unnecessary, altho occasionally it may be necessary to do some watering.

Thursday, Aug. 6

Cultivation should be continued during the entire growing season and especially at this time when weeds grow rapidly. The gardener who has only a limited area should never permit a weed to grow in any part of his grounds.

Children should be educated to an appreciation of well kept surroundings and they can be if adults will take the lead. Make your community the best kept in the city and it will serve as an object lesson for other, less fortunate communities.

Friday, Aug. 7

Transplant all remaining seedling perennials to new quarters. Early gladioli that have died can be lifted and stored. Keep the faded flowers removed from cannas.

Gravel walks can be easily kept free from weeds by spraying with weed killer. Cut down old stalks of hollyhocks after flowering. Double varieties will revert to single types when the seed falls to the ground and develops, but singles are very delightful.

Saturday, Aug. 8

Dig, divide, and replant madonna lily bulbs. Plant only two inches deep. Forget-me-nots seeds may be sown now for next season's flowering. It makes a fine carpet in the tulip beds. Keep rock garden plants in bounds to prevent their spreading over everything.

Modern – Spacious – Refined

The New John E. Maloney home for funerals offers you every advantage of modern facilities—regardless of the price you wish to pay—plus a half century of experience in helpful service. Modern air-conditioning.

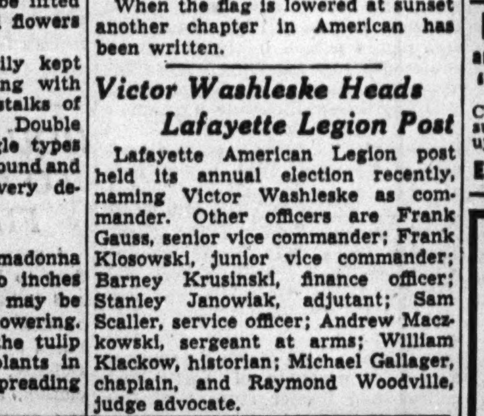

Call Rogers Park 1617
Fully Equipped 1942 Ambulances
Available Day and Night

JOHN E. MALONEY CO.
FUNERAL DIRECTORS
Martin F. Maloney, Pres.
1359 Devon Ave., *at Glenwood*

WHEN CARY HAS PICNIC, NO ONE STAYS AT HOME

They're All Neighbors at Annual Fiesta.

BY MILDRED WILDS.
(Pictures on page 1.)

Only 38 miles from Chicago where industry never sleeps, there is a town with time enough to close up completely one day a year so that everybody—the grocer, the baker, the lawyer, the druggist, the preacher, all the children, and all the pets—can get together for a picnic. The picnic lasts an evening and a day.

Nobody stays home when the population of 700 in Cary, a village out from Chicago on route 14, meets for Cary day. The celebration was started years ago as a welcome to the new neighbors who come to live in Cary only for the summer in the string of cottages almost dipping into the Fox river. Now Cary day, which was repeated again recently, is as much a part of the village as the church steeple or the water tower. Mothers and fathers sigh indulgently while their children eat candy before dinner and drink soda pop in all the shades they can think of. "O, well," they say, "Cary day, like Christmas, comes only once a year."

Crowded Happy Day.

Come it does with fun and color, picnic baskets and pie eating contests. It is all the homey, happy things of small town life crowded into a day with every one nodding simultaneously, "Howdy, neighbor?"

Cary day is ushered in with a band, a parade and seven hundred handshakes the evening before the main events. This year men in town, from 16 to 60, who had at once time played in the Cary band rigged up a circus wagon and after one rehearsal rode thru the town in concert. There are water fights between the young men, and the Veterans of Foreign Wars bring in a martial note with drills. This year a Cary service flag was presented by the American Legion and Ladies' auxiliary.

Everybody shakes hands, too, with the man who is named the oldest citizen. George Exner, 86 years old, has held this record for four years. Most all his life has been lived in Cary.

After the Wednesday night costume parade an announcement from Frank J. Ricker, president of the Cary Country club, is circulated thru town. It says, "Prompted by the desire in these trying times to further cement the social, civic, and neighborly spirit already existing among the citizens of Cary and the surrounding community, we invite you to use the Cary Country club and all its facilities for the annual Cary day."

Committee for Day.

John Theobald served as chairman for the day this summer helped by Herbert Krenz, Alvan H. Collins, G. Ed Trebing Jr., William Nielsen Fred Lazansky, and C. Russell Allen. Committee chairman were Raymond Hoeft, Herman Kamholz, Edwin A. Burrows, George Boomer, Edwin Ocenasek, Edward Marshall, Frank Tomiskey, Howard Freeman, Dr. F. J. Theobald, and C. Russell Allen.

At 10 o'clock in the morning on Cary day the grounds begin to fill up. By noon picnic baskets reveal everything from roast pork slices to plump legs of fried chicken. Neighbors peek at other neighbors' overflowing lunch baskets.

By afternoon the fun is underway. Men and women compete in races. Married men race and married women race. The fat men in town acknowledge their avoirdupois by entering in a fat men's race and the women compete ina clothespin hanging race.

Tugs of war are held between city and farm men and children get down to a pie eating contest and come up with berries from ear to eyebrow.

Note of Prophecy.

The evening brings concerts, an exhibition of fireworks into the night sky and dancing.

On the back of this year's program the neighbors of Cary have printed tersely "Cary day is typically American and of our American way of life. All the things it represents must and will continue to survive. Our young men will ever be remembered as part of that vast army who are now fighting so that we may live as free men in a free country."

When the flag is lowered at sunset another chapter in American has been written.

Victor Washleske Heads Lafayette Legion Post

Lafayette American Legion post held its annual election recently, naming Victor Washleske as commander. Other officers are Frank Gauss, senior vice commander; Frank Klosowski, junior vice commander; Barney Krusinski, finance officer; Stanley Janowiak, adjutant; Sam Scaller, service officer; Andrew Maczkowski, sergeant at arms; William Klackow, historian; Michael Gallager, chaplain, and Raymond Woodville, judge advocate.

Planning August Wedding

Miss Betty Ross, the daughter of Mr. and Mrs. John S. Ross of Washington, D. C., will be married on Aug. 22 in St. Edward's Catholic church, 4350 Sunnyside avenue, to Raymond Yankovic, son of Mr. and Mrs. Alex Yankovic, 4303 North Springfield avenue. Miss Ross has been attending Antioch college at Yellow Springs, O., and Mr. Yankovic is a student at the University of Chicago. [Carson Pirie Scott Photo.]

UTILIZE SPACE IN YOUR ATTIC FOR GOOD INCOME

Government Approves of Building Flats.

BY LOUISE BARGELT.

There are no restrictions on the building of an attic flat in your home.

The reason for this is that the government figures that one rentable housing unit can be created by an attic flat, with minimum critical materials. A four room house and bath, even the simplest, would cost more to build than a four room flat and bath in your attic. The prevailing rental for such apartments in the Chicago area average between $45 and $50 a month, and it is estimated that a large percentage of houses have the space which could be converted into a practical, good looking, well built attic flat.

This is definitely a type of building which increases housing accommodation faster and more cheaply than new construction, and serves a vitally important need.

Serves Vital Need.

When it comes to the money for this type of construction,, there are a number of types of loans to choose from, and it may be said that there is a loan that will apply to practically any home owner and will fit any type of property, regardless of the encumbrances on it. Financing can extend from one year to 20 years, according to circumstances. Recently the government has offered a seven year plan for attic flats with only a 4 per cent note required.

A good many homes with attic space which could be converted into a worth while and rentable housing unit have a mortgage on them of two or three thousand dollars. It is possible under existing arrangements for a contracting firm to go in, pay up the mortgage, and build an attic flat. The monthly payments on the entire mortgage will be no higher than the rental received from the new flat.

Materials Are Available.

Such attic flats are being built in large numbers at the present time.

Just what type of apartment is this so-called attic flat? As in the case of an individual home, much choice of selection is left to the owner who is building it. All materials are available for this sort of work and there are different layouts from which one can choose.

One popular layout consists of a living room, bedroom, bathroom, kitchen, and a fourth room, to be finished as the builder-owner chooses. It can be made into a conventional dining room, or into a second bedroom. If this latter plan is selected, the dining space can be provided in the kitchen, or a combination living room-dining room arranged.

DRY YOUR FRUIT and VEGETABLES in TWO HOURS on the "Granger" Home Dehydrator

Cheaper than canning—No jars—No sugar—Less work—No loss—Cost $6.00 up. Send for catalog D.

EASTERN MFG. CO. 259 S. 4th Street Philadelphia, Pa.

CASE HISTORIES IN RETAILING

A neighborhood retailer of children's footwear has advertised in the Metropolitan sections of the Chicago Sunday Tribune for eight years. Within this period his stores have grown from one to three.

Other case histories, many based on the experiences of merchants right in your own line, are yours for the asking. It costs you nothing to find out why 726 neighborhood merchants last year used the Sunday Tribune's low-cost advertising plan for retailers. For greater sales and profits, call SUPerior 0100 tomorrow and ask for Metropolitan section advertising.

ANNUAL HOMECOMING OF M'HENRY PARISH OPENS NEXT SATURDAY

The annual homecoming festival of St. Mary's church of McHenry will be be held next Saturday and Sunday on the church grounds. The Rev. Msgr. Charles S. Nix is pastor of the parish.

Msgr. Charles S. Nix.

The two day outing will have the customary entertainment features, including games and the traditional chicken and duck dinners served from 11 to 3 o'clock on Sunday. The dinner this year is being planned by the Christian Mothers' and Altar sodality and will be served by the Young Ladies' society of the parish.

The annual picnic is given each year for welcoming back former parishioners as well as many Chicagoans who are vacationing in the Fox river region near McHenry.

NEW BEAUTY

Attention! Home Owners
SAVE 20%
by Re-Roofing and Re-Siding
YOUR Home with
INSULATED BRICK, ASBESTOS SIDING, or ROLL STRIP BRICK

This House Covered with Roll Strip Brick, only........ $189
as low as $7.80 per month
No Payments Until Sept. 15, 1942

Phone Now for a
UNION ESTIMATOR
ALL PHONES
BITtersweet 2204

- Bonded—Union—Insured Workmen for All Jobs!
- Ten-Year Guarantee on All Types of Re-Roofing!
- Siding Eliminates Painting, Decay, Drafts and Dry Rot Forever!
- Saves Fuel in Winter and Makes the Home 20% Cooler in Summer Months!

EASY TERMS—
NO DOWN PAYMENT
You Can Always Count on "Union" to do the Job Right

UNION
ROOFING, SIDING AND INSULATION
4022 N. Damen
Bittersweet 2204
Open Eves. to 9:00 P. M.

ROSELLE LIBRARY MOVES SOON INTO BIGGER QUARTERS

War Increases Burdens, but Widens Service.

The Roselle Public library, which celebrated its second birthday last February, will be moved from the public school building to larger quarters on Irving Park road, according to the library committee. The new quarters in a block of store buildings will be completed next week.

A donation of $200 has been made by the Roselle Lions and the village board for moving the library and the committee expects more contributions soon.

Started in 1940, the library, the first in Roselle and the only one in a radius of 10 miles, has done a flourishing business. It started as a WPA project with the village board, the Lions club, and the Parent-Teacher association furnishing a location and materials. Townspeople donated their time and money to build book shelves and other equipment. A total of 1,300 books also were donated by the townspeople and 1,100 more have been purchased thru fines and contributions of money. Rental money is used to purchase best sellers.

One of the latest features is a consumers' information center. With the assistance of the federal government pamphlets on conservation of materials, priorities, victory gardening, and all phases of the war have been made available. This center is operated in conjunction with the village defense program.

Mrs. Dorothy Marchand, a full time librarian whose services have been obtained by the WPA, circulates more than 1,000 books a month to Roselle's 700 townspeople and the villagers of surrounding communities. She also is a familiar figure among the school children who have used the library as a reference center.

The library, still in its infancy, has not had an easy time of it. Dependent almost entirely upon contributions, it has suffered because the villagers have been called upon to assist in so many other drives related to the war and victory program.

Members of the committee who direct this young and modern library are Lyle Saxon, president, and Ray Scamehorn and George Wickstrom, members of the school board; Arthur J. Binneboese, principal of the Roselle Lutheran Parochial school; J. W. Followell, principal of the public school, and Mrs. Ruth Gerber, president of the Roselle P.-T. A.

How to Live thru an ENEMY AIR ★ RAID ★

This series was prepared by the Office of Civilian Defense, after a study of experience abroad, to show citizens how to find safety during an air raid.

REMEMBER YOUR PART.

You as a civilian, altho you're not in uniform, are just as much a part of the army fighting the enemy as the man who is in uniform.

You have a duty in the civilian army of defense and that is to do everything in your power to safeguard your family and to maintain a poise and serenity that shall inspire them.

For that reason it is important that you do everything possible to prepare for possibilities.

That is the thing to remember as a civilian defense member: You are to prepare for possibilities. It can often be argued quite logically that such and such a thing is not probable. But in war you do not prepare for the probabilities; you lay your plans for the possibilities. You prepare for what an enemy can do, not what he might do. A wily foe will do the improbable if he figures his opponent will be caught napping.

In all your preparations and precautions enlist the aid of your whole family. Get your children to help. Explain to them why the thing you are doing is important.

Above all don't be afraid. Your precautionary efforts to protect your family will reduce the hazards to them.

Failure on the part of even one citizen to abide by rules and regulations might bring injury or even death to many.

So always remember your part and do it.

CHURCH CIRCLE OF PARK RIDGE NAMES OFFICERS

Mrs. Stewart E. Nielsen recently was elected president of the Park Ridge Community church Women's circle.

Other officers named were Mrs. Mary Perkins, vice president; Mrs. A. J. Creighton, second vice president; Mrs. E. C. Norlander, third vice president; Mrs. O. E. Anderson, secretary, and Mrs. Bernard Hallberg, treasurer. Chairmen are Mrs. W. E. Eastman, flower calendar; Mrs. F. S. Hayles, missionary; Mrs. R. B. Greiss, devotional; Mrs. C. T. Fish, program; Mrs. J. M. Urquhart, publicity; Mrs. Greek Wells, sewing; Mrs. A. B. James, visiting, and Mrs. O. E. Bull, telephone.

"Guess My Age!"

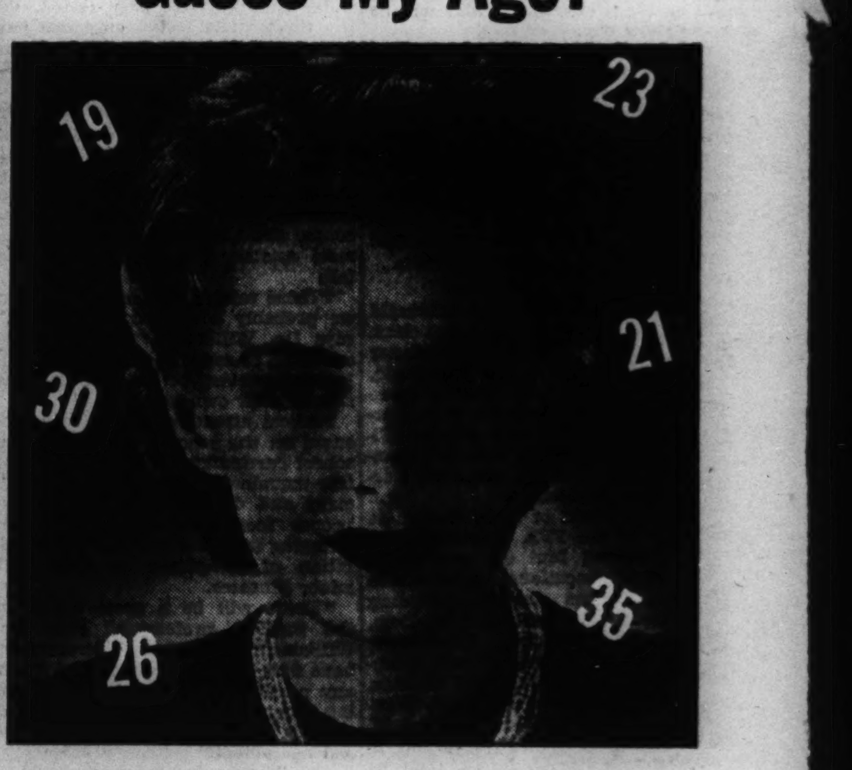

New Kind of Face Powder Makes Her Look Years Younger!

ONCE THIS lovely girl looked quite a bit older. Some people actually thought she was approaching middle age...

For she was the innocent victim of an *unflattering* shade of face powder! It was a cruel shade—treacherous and sly. Like a harsh light, it showed up every tiny line in her face—accented every little skin fault—even seemed to exaggerate the size of the pores.

But look at her now! Can you guess her age? Is she 21—30—35?

She has found her lucky shade of face powder! She has found the shade that really *flatters* her skin—makes her look young and enchanting.

How old does your face powder say you are?

Are you quite sure the shade of face powder you use is exactly right for you? Are you sure it doesn't lie about your age—that it doesn't say you're getting a bit *older?*

Why take that chance? Why not find your *lucky shade*—the shade that makes you look your youngest and loveliest?

You can—without guesswork and without cost! Send for the 7 new shades of Lady Esther Face Powder. Try them one after another—let your mirror tell you which is the *perfect* shade for you!

Lady Esther Face Powder is made an entirely new way. It's blown by *TWIN HURRICANES* until it's softer and smoother by far than any ordinary face powder. That's why it clings so long—*clings* 4 hours or more! And that's why its shades and its texture are so unusually flattering.

Try all 7 Shades FREE

Find your most flattering shade of Lady Esther Face Powder! Send for the 7 new shades and try them all. You'll know your lucky shade—it makes your skin look younger, lovelier! Mail this coupon now!

Lady Esther
FACE POWDER

LADY ESTHER, (158)
7159 West 65th Street, Chicago, Ill.
Please send me FREE AND POSTPAID your 7 new shades of face powder.
Name________
Address________
City________ State________
(You can paste this on a penny postcard)

HOBBIES LEAD TO LIFE WORK AT ST. MARY'S

850 Children Are Taught Work and Play.

BY MARY HOLSINGER.

[This is one of a series of stories on how northwest side charities are meeting problems during wartime.]

St. Mary's Training school is both home and school to 850 dependent and orphaned boys and girls, drawn from the Chicago diocese of the Roman Catholic church. Situated on an 800 acre wooded campus at Des Plaines, this modern school teaches these 3 to 18 year old youngsters how to work and play.

Since the school, operates on a set budget which is determined at the beginning of the school year by the Catholic Charity bureau, the war has not yet materially affected its financial position, according to the Rev. Eugene V. Mulcahey, superintendent. But next year's budget may feel the pressure of higher living costs and the numerous victory drives which are syphoning off money which previously has been directed to the charity.

Aware of these factors, Father Mulcahey stated that "this is a time when we'll have to make the best of it."

Archbishop Is Patron.

Archbishop Samuel A. Stritch, patron of the school, evinces great interest in its progress. The school is operated by the Sisters of Charity of Providence, assisted by a staff of diocesan priests.

Early in grammar school students are placed in a hobby room where they are urged to develop definite interests along professional and vocational lines and training begins immediately.

This gay and cheerful room, constantly humming with nativity, is designed to inspire creative work. There are paints for would-be painters, clay for modeling, carpentry benches for those handy with tools and mechanical drawing sets for those mechanically inclined. Models of government fighting planes hanging from the ceiling lend a timely touch to the room.

Learns Shoemaking.

One little fellow might enjoy working with leather. He may decide he'd like to be a shoemaker. With his adviser's permission, he applies for an apprenticeship in the shoe department. At first he's a repair man and then he learns the business of manufacturing shoes.

Twenty young men work and play at the same time as they turn out the approximately 2,100 pairs of shoes worn by St. Mary's children each year. And these are not drab "institution" shoes. Red and blue shoes with higher heels for the older girls shine out from the showcase window next to saddle shoes for the younger children. Shoes at St. Mary's are all colors and all styles.

"Learning a trade or profession is a very important part of the school program," the Rev. Eugene V. Mulcahey, superintendent, states. "Every graduating senior is equipped to go out and get a job, because he's had not only theoretical training in his chosen work but practical experience as well."

Boys Learn Printing.

Most popular of all trades for boys at St. Mary's is the printing business. In a completely modern printing shop they learn to become linotype operators, pressmen, compositors, or skilled bindery workers. They publish both the school annual The Marion and its newspaper, The Voice of St. Mary's.

The girls, too, have opportunities to fit themselves for future careers. A complete course in beauty culture is offered and those with stenographic and secretarial ambitions are trained for these jobs.

Altho the majority of studies are optional each high school girl is required to learn to cook and sew. Special dinners for the faculty and style shows featuring original models made by the girls are big events on the school calendar.

Form Red Cross Unit.

Within the last six months the school program has been somewhat revamped. A Red Cross unit has been formed and a defense council composed of older students has become a part of the Des Plaines defense program. The students serve as auxiliary firemen, police men and women, and air raid wardens.

Social life is an important phase of the school work and students of high school age are permitted to give Friday night dances in the large school gymnasium, where they dance to the music of their own school orchestra.

Taught Value of Thrift.

To teach the children at St. Mary's the value of thrift, each high school student receives an allowance of $4 a month. Altho they are encouraged to save part of it in the school bank, where they receive interest at the rate of 1 per cent a month, they also are encouraged to spend part of it. Each youngster is encouraged to invest a portion of his allowance in war bonds and stamps.

Music is an important part of the school program. There are three boys' bands and one band for girls in addition to an orchestra. Over a period of 11 years, St. Mary's band always has won first, second or third place in its division at THE TRIBUNE'S Chicago Music Festival. More than 350 youngsters take private music lessons each week.

St. Mary's Training school was founded in 1882 and since then 15,000 dependent boys and girls have found new opportunity in life. The Chicago Industrial School for Girls was moved to the present school site so that brothers and sisters need not be separated. The school does everything possible to maintain family units, and today only 50 children are at St. Mary's without brothers or sisters. Seven children of one family attend the school.

More than 200 St. Mary's boys are in the armed services, and the school has lost many of its young employés to the army and navy. St. Mary's children are just as aware of the war as any other American boy or girl, but their training there will help them to cope with tomorrow's problems.

Crystal Lake Red Cross Aid

Mrs. Harold Chapman of Crystal Lake is a staff assistant for the Red Cross unit in her village and has charge of the supply room. She has completed 144 hours in Red Cross work and has won her certificate in first aid. Mrs. Chapman is the wife of the superintendent of music for the Crystal Lake grammar school and junior high school.

14 NORTHWEST SIDERS RECEIVE LOYOLA DEGREES

They and 77 Others Finish Studies.

One master's and 13 bachelor's degrees were conferred on northwest side students by the Rev. Samuel Knox Wilson, president of Loyola university, at the summer convocation held yesterday in St. Ignatius auditorium, Loyola avenue at Glenwood. There were 77 graduates in the summer class of Loyola, and the convocation marked the end of the first session of the summer quarter.

The second session of Loyola university's accelerated summer program will begin on Tuesday. Courses will be offered by the departments of biology, chemistry, economics, English, German, Greek, history, Latin, mathematics, philosophy, psychology, and Spanish.

Downtown College Leads All.

At yesterday's convocation the largest school representation was the group of 43 graduates from the university college, Loyola's downtown division of the college of arts and sciences.

There were 25 candidates from the graduate school, including 11 master of education degrees and 14 master of arts degrees. Other recipients of degrees were from the college of arts and sciences on the lake shore campus, the school of social work, the school of nursing and preventive medicine, public health, and the bacteriology department of the school of medicine.

Here Are Northwest Siders.

The northwest graduates are: Master of arts, the Rev. Leonard Gittings; university college, Sister Genevieve Saffert, Lawrence Fullerton Boyd, Sister Mary Generosa Georges, Carl Roy Sciacca, Sister Mary Leontine Blitsch, Sister Mary Rose Dougherty, Mary Jean Janozyszyn, Sister Mary Lauretana Dzik, Sister Mary Reinaldis Viehhauser, Sister Mary Ruth Doody, Arthur H. Schwab, Sister Mary Seraphica Buckowska, and John Francis Sinnott.

The University of Illinois Alumni night, scheduled for Friday, will be a night baseball game between the White Sox and the Cleveland Indians in Comiskey park. Tribute will be paid to Louis Boudreau, manager of the Indians and an alumnus. Boudreau, 24 years old, is the youngest manager in the major leagues.

Edison Park Legion Names B. J. Schneider Commander

Bernard J. Schneider was elected commander of Edison Park American Legion post at a recent business meeting. Other officers elected, are George R. Bailk, senior vice commander; William McFarland, junior vice commander, and Frank W. Pekar, finance officer.

Engaged to Cadet

Mr. and Mrs. M. B. Mervis of Barrington announce the engagement of their daughter, Pearl, to Cadet Norman Retchin, son of Mr. and Mrs. Lester Retchin of Chicago. Miss Mervis is a graduate of Wildcliff Junior college in Swarthmore, Pa. Cadet Retchin, who is in training at the army flying school at Columbus, Miss., is a graduate of the Wharton school in Philadelphia.

OUR TOWN

Paragraphs About People You May Know

MR. AND MRS. GEORGE IVES, 5932 Newburg avenue, will celebrate their silver wedding with an informal open house this afternoon and evening. They were married Aug. 3, 1917, in New York City, and have resided all but the first four years of their married life in Chicago on the northwest side. They have one son, George Robert Ives Jr., an aviation cadet stationed at Thunderbird field, near Phoenix, Ariz. Mr. Ives is a World War I. veteran, having served in France, where he received two citations.

Mr. and Mrs. Adelbert C. Kibbey, 3624 Octavia avenue, celebrated their 25th wedding anniversary this week.

MISS PAULA SANDEN, 801 South Crescent avenue, Park Ridge, and Miss Dorothy Boehmer, Golf road, Des Plaines, will depart today for a month at Sandstone camp, Green Lake, Wis. They will join several other Park Ridge girls who are taking a course in counselors' training.

WOOL SHORTAGE HALTS WOMEN'S KNITTING FOR RAF

Chopin Park Unit Makes 572 Articles.

As bombs fell on England, 18 women on the northwest side went to knitting meeting at Chopin park, 3420 North Long avenue, every Thursday afternoon to do something to help. They bundled up more supplies of wool yarn to take home and turned in finished muffs, gloves, sox, sweaters, scarfs, and helmets for British soldiers, sailors, and the pilots of the royal air force.

"Knitting helps to ease the emotional strain of war," explains Mrs. Hugh Scott, president of the Chopin park unit of the British war relief, which has 17 members of British descent and one member who was born in Germany.

Only 20 Pounds Available.

Today the little knitting band has had to come to a halt. The British War Relief society which shipped 100,000 finished knitted articles overseas by June 15 is facing a shortage of wool. In the wool distribution office at 30 North Michigan avenue is only 20 pounds of wool, which is mostly scrap or reclaimed material.

Last February and March there were from 8,000 to 10,000 pounds available to the 125 units embracing 10,000 knitters. With the wool dwindling in the British war relief office, three phone calls an hour are received from women asking when they can get more materials. Many of the units have declared a forced vacation.

Complete 572 Articles.

From the Chopin unit alone came 572 finished articles. Of this number there were 431 knitted garments because, says Mrs. Scott, "so many of the people prefer knitting to sewing." The sewn articles such as dresses, boys' shirts and underclothing amounted to 141 garments. The women pinned their names to the finished garments and scores of letters poured in from British soldiers.

Typical of the letters is the one from a lance corporal in the home forces. It reads, "Dear Mrs. Scott: I would like to take this opportunity to thank you for the pair of socks which I have received thru my commander. A gift of this kind from you, Mrs. Scott, over the Atlantic makes me feel that the folks have not forgotten the boys in England."

"Good Luck" to AEF.

He continues, "It is this very week that the American lads have arrived in Ulster, so I learn from the radio tonight. Good luck to them."

One of the most fervent knitters in the group was Mrs. Oliver Billings, who turned in 54 garments in the year, more than one a week. Mrs. Andy Sutherland whose home town in Scotland, Aberdeen, suffered shock of bombing, knitted 36 garments and made 20 garments on her sewing machine.

"We never discussed the war at our knitting meetings," says Mrs. Scott, "we talked about homey things, recipes and house cleaning. Now and then a woman would hear from home and her letters were passed around to others who remembered a childhood in that town, or a sermon in the little white church."

Mother in Bombed Kent.

Mrs. Scott often thought about her aged mother back in Kent as she knitted. Letters came from her mother filled with news of the garden and the people in town. One letter came which her mother had written from her sick bed when the smashing bombs were heard grimly in the distance. The mother wrote, "I'm thinking tonight about the mothers of those boys who are raiding this town and wondering how sore their hearts will be when the boys don't come back."

"Not once," said Mrs. Scott, "did mother complain or express any statements of hate. But she died not long ago, tired out from going thru the tragedy of two wars in England."

In addition to Mrs. Scott, other officers of the unit are Mrs. William Keith, treasurer; Mrs. Joseph Badenock, chairman of wool, and Mrs. Norman Weston, chairman of sewing. The one woman of German descent was high in knitting accomplishments. She is Mrs. J. G. Pinkowitz. The others in the group are Mrs. William Duff, Mrs. James Wilson, Mrs. John Milne, Mrs. David Craig, Mrs. Ada Peebles, Mrs. James McCall, Mrs. Leslie Findlater, Mrs. Ernest Peebles, Miss Mary Richie, Mrs. James Rettie, and Mrs. George Gordon.

War Changes Wedding Plans

[Birch Photo.]

Wedding bells expected to ring in California were heard instead in Chicago recently. The day before Miss Lyda Malon, daughter of Mr. and Mrs. E. G. Malon, 4743 North Spaulding avenue, planned to depart for the west coast for her marriage to Ensign Vernon A. Brown of Santa Barbara, Cal., the young officer was ordered to duty in New York. Hastily plans were changed and the young couple was married here in Chicago, while Ensign Brown was en route to his new station. The bride, who accompanied her husband east, attended the Sherwood Music school. Ensign Brown was graduated from the midshipmen's school in Abbott hall in March, 1941, and has been engaged in recruiting work since that time.

MUSIC FESTIVAL LUNCHEON QUEEN IS AURORA MISS

3 Year Old's Mother a Winner in 1936.

BY PHILIP MAXWELL.

Three year old Polly Potteiger, daughter of Mr. and Mrs. Arnold J. Potteiger, 510 Oak street, Aurora, will be crowned queen of the fifth annual Chicago Music festival luncheon Friday noon, Aug. 14, in the grand ballroom of the Palmer house.

Pretty Miss Potteiger's mother, formerly Helen Burt, of Wheaton, was chosen the best woman singer in the 1936 festival vocal competition. When a student at the University of Illinois she took leads in many musical events. Both Polly and her mother will be seated at the speakers' table.

Seats in Foyer.

Altho all seats inside the grand ballroom have been sold, tickets are still available at $1.75 each for seats in the hotel's foyer. As soon as luncheon is over, those seated in the foyer will be brought in to the grand ballroom for the major part of the program. The two guest stars at the luncheon will be Mme. Maria Kurenko, opera, concert, and radio singer, and Dr. Rudolph Ganz, eminent pianist and orchestra conductor.

The Great West Side Civic Music festival, first scheduled next Sunday in Garfield park, has been postponed until fall, announces Miss Bessie Ryan, director.

Practice for Dance.

Hundreds of girls living on the west and northwest sides of the city are busy rehearsing for the festival dance pageant which will be a feature of the festival concert in Soldier's field on Saturday night, Aug. 15. The girls are practicing in YMCA centers under the direction of Miss Mayblossom Macdonald.

Tickets for the luncheon are available at festival headquarters in Tribune Tower and those for the Soldier's field show may be purchased at THE CHICAGO TRIBUNE'S public service offices in the tower and also at 1 South Dearborn street. They are all reserved. The prices are $1.10 and 55 cents.

Queen and Mother

The little queen is Polly Potteiger, daughter of Mr. and Mrs. Arnold J. Potteiger, Aurora, who will receive her crown at the 6th annual Chicago Music Festival luncheon which will be held Friday noon, Aug. 14, in the grand ballroom of the Palmer House.

'The Little Foxes' on Week's Bill for Belfry Players

The Belfry Players of Williams Bay, Wis., will present "The Little Foxes" each night thru next Sunday as its fourth play in the ninth summer season.

WAR TIMES ADD NEW NOTE TO OLD SETTLERS' PICNIC

It's Prize for Patriarch of Most Fighters.

There will be gray heads bobbing to modern music tomorrow and dusty tales of Civil War battle will be mixed in with what great-grandson Johnny in up to date khaki is doing in Iceland or Ireland. Tomorrow afternoon for the 68th time, old Chicagoans who are one year older will meet again at Harms park, Western and Berteau avenues, for the Chicago Turngemeinde Old Settlers' picnic.

Dance music will be played during the entire festival and at 4 o'clock a prize dance for the oldest couples will be held. The 10 oldest dancers whose combined ages total the greatest number of years will be awarded bouquets.

Medals for Oldest.

At 7 o'clock in the evening medals will be awarded to the old settler present who has continuously resided in Chicago and Cook county the greatest number of years, to the woman settler who holds this record, and to the old settler who has been longest in the employ of the same business concern in Chicago.

Medals will also be given to the man or woman who has resided for the longest time in the same residence, to the married couple whose combined ages will add up to the greatest number of years, to the head of the family who has the largest number of children and grandchildren living, and to the oldest person present who is getting a pension. This year there will be a new award for the old settler present with the greatest number of direct descendents serving in the United States armed forces.

A booth will be placed on the grounds for the sale of war bonds and stamps. Three of the oldest Old Settlers are veterans of many wars ago, Albert E. Gage, the dean of settlers, a Chicagoan since 1845; William H. Spikings, a resident since 1848, and Dennis W. Finley, in Chicago since 1850, all veterans of the Civil war.

Dates to 1852.

Chicago Turngemeinde is an old settlers group with one of the oldest charters granted here by act of congress. It was incorporated in 1852. More than 100 members enlisted during the Civil war and in the meeting rooms of the society is an old marble memorial listing by name, regiment and company more than one-fifth this number who died on the battlefield. The organization also pioneered in a movement for city playgrounds by lending the playgrounds their first physical education instructions.

Two of the officers of the organization are northwest side residents. They are the vice chairman, L. O. Greiner, 5936 North Kilpatrick avenue, and the executive secretary, R. P. Stover, Park Ridge.

A. V. Lathomus, 4309 North Wolcott avenue, is chairman of the reception committee. Walter T. Meisner, 6436 North Algonquin avenue, is chairman of badge registration, and Fred C. Roth, 4021 North Sawyer avenue, is chairman of grounds.

Corporal's Bride

Lenore Virginia Sanders recently became the bride of Corp. James J. Hutchinson in Bremerton, Wash., where the couple is now at home. She is the daughter of Mr. and Mrs. LeRoy Sanders, 4827 Pensacola avenue. Corp. Hutchinson, son of Mr. and Mrs. James Hutchinson, 4851 Pensacola avenue, was among the first to be drafted in Chicago in 1940. Both are graduates of Schurz High school.

George Hill Is New Zone Chairman of Lions Clubs

George W. Hill, 3933 North Lavergne avenue, has been appointed a zone chairman of Lions International and in that capacity will supervise the activities of the Bel-Park, Edison-Norwood, Keystone, Jefferson Park, Portage Park and Triangle Lions clubs.

Mayfair Library

Repairs are being made on the storeroom at 4750 North Kenneth avenue, which will be opened about Sept. 1 as the Mayfair branch of the Chicago public library.

New Youth Keeps Up Morale!

Yes, your morale, as well as that of those who love you! Important to every woman past 25. Discover the new youth and beauty that is yours when you painlessly and easily correct sagging muscles, flabby skin, wrinkles, crepey necks and double chins. No surgery, no peeling, no loss of time from work. Results are sure with use of the sensational Wm. H. De St. Cyr Exclusive Method (fully protected in U. S.). Moderate rates, no advance payment. No charge for consultation.

De St. Cyr Original Method
30 N. MICHIGAN AVE.
ROOM 627 DEARBORN 3406

Last Days of Sale on RED CROSS SHOES

Clearance of Summer Stock

$5.85

Tiffany

Also preview. Many new fall styles on hand. Soft Antelope suedes, polished calfskin and the new Golden Tobacco brown. Shop early for a wide selection. Widths AAA to EE.

MAURY-PACKER SHOE CO.
2747 Milwaukee Ave.
IN LOGAN SQUARE

AUGUST SENSATION!

9x12 Ft. ART SQUARES

CHOICE $3.88

Made by a nationally famous manufacturer of fine quality felt base floor covering. Wide range of lovely patterns and colors. An exceptional value!

FREE

2 felt base mats FREE with each purchase of art squares at $3.88.

AMERICAN PNEUMATIC
RUG AND CARPET CLEANERS
3308-10 W. NORTH AVE.
Phone CAPitol 0171

Special Values!

Clark & Hammer's Belvalier Brand Venetian Blinds

Sizes 23" to 36"........... $1
Sizes 37 to 42 in......$1.45
Sizes 43 to 50 in......$1.75

- Can be raised or lowered
- Adjustable slats that tilt
- Sturdy woven cloth tapes
- All 64 inches long
- Complete with fixtures and instructions; easy to install
- In rich ecru color
- Heavy quality BRISTOL paper

Add 15c per blind for delivery. No parcel post C.O.D.'s.

BenMont DRAPES 89c A PAIR

READY TO HANG

Handsome Multi-color floral patterns that give your rooms the decorative charm of costly fabric draperies.

Made from a new, pressed wood cellulose material that drapes beautifully. They're nonfading and wrinkle-proof, wonderful to look at, and instantly cleaned with a damp cloth. Two and one-half yards long. Shaped tie-backs included.

Six popular background colors.

MAIL ORDERS FILLED
BENMONT DRAPES: Send me .... pair with ☐ Wine, ☐ Natural, ☐ Green, ☐ Blue, ☐ White, ☐ Rose Background. (Add 8c per pair for delivery. No parcel post C.O.D.'s.)
VENETIAN BLINDS: Quantity ....
Width desired.......inches. (See prices above.)

Brauch's (pronounced "Brow") SLUMBER SHOP
Also in Evanston Store
1127 Westgate Terrace, Oak Park Phone Euclid 672
Half Block South of Lake Street, between Harlem and Marion

$2.29

(Same price as last September)

buys the biggest most beautiful laundry bundle you EVER saw!

with SHIRTS IRONED Mended and Buttons Replaced 5¢ each add'l when weighed in bundle

Five & Five Reg. U. S. Pat. Off.
Copyright 1942 by Laundry Sales & Advertising of the U. S. A.

30 lbs. only $2.29 Extra lbs., 8c ea.

LOOK AT THIS!

- DOILIES, MADEIRAS AND NEEDLEWORK beautifully HAND ironed by expert!
- FLAT PIECES EXQUISITELY IRONED—Table, bed and hand linens finished and folded with utmost care.
- HANDKERCHIEFS IRONED AND FOLDED with expert precision.
- BATH TOWELS DRY AND FOLDED—Super soft and absorbent.
- KNIT PIECES—Like cotton undershirts, woolen underwear, bathrobes, sweaters, socks, etc., dry—ready to use.
- WEARING APPAREL, fluff dry. Folded—much of it ready to use.

Here's how you really get your money's worth

Remember, this is a BIG bundle . . . 30 lbs.! BIG enough to send Chenille Spreads, Washable Rugs, Bath Mat Sets, Table and Bed Pads. All of these will be dried and folded READY TO USE!

READ HOW WE WASH

We spare no expense to buy the very finest, mildest soaps. We use only CLEAN soft water—five gentle suds at correct temperatures for every color and fabric and six clean sparkling rinses. NO harmful acids, bleaches or chemicals.

Edgewater Laundry
Fast Curb Service at 5541 Broadway
Longbeach 3020 University 6903 Enterprise 4426
Sorry, but government order prevents call-backs for any purpose
So, please phone the day before you want bundle called for

COMPLETE RADIO PROGRAMS AND HIGHLIGHTS FOR TODAY

CHICAGO FREQUENCIES.

W-G-N—720	WAIT—820	WSBC—1240
W59C—45.9	WLS—890	WCRW—1240
W51C—45.1	WENR—890	WEDC—1240
W67C—46.7	WAAF—950	WMRO—1280
WIND—560	WCFL—1000	WGES—1390
WILL—580	WMBI—1110	WHFC—1450
WMAQ—670	WJJD—1160	WJWC—1520
WBBM—780	WJOB—1230	

MORNING

[Central war time.]

[M] indicates MBS, [N] NBC, [C] CBS, and [B] Blue network.

7—WBBM—News; L. Wilcher [C].
WGES—Wake Up and Sing.
WHFC—Scandinavian Gospel.
WIND—News; Melodies.
WILL—Concert airs.
WAIT—Good Morning program.
WAAF—Hymn Time.
WJWC—Marching with America.
WSBC—Negro Spirituals.

7:15—WAIT—Jungle Jim, serial.

7:30—WILL—Daily Illini news.
WBBM—Intem'zo for Strings [C].
WAAF—Metropolitan Church.
WAIT—Musical Meditations.
WIND—The Music Mart.
WSBC—Melodies of the South.

7:45—WHFC—Bible Church.
WJJD—Sunday Morning Party.
WILL—Music of the Nations.
WIND—Five Soul Stirrers.

8—W-G-N—Good Morning program.
WLS—Old Fashioned Revival.
WBBM—News of the World [C].
WMAQ—News from Europe [N].
WJJD—Wesley Radio League.
WIND—News; Melody Moments.
WMBI—Let's Praise Him.
WSBC—Sunday Choir.
WAAF—News; Concert Hall.
WGES—News reports.
WAIT—Hebrew Christian hour.
WJWC—Sparkling Rhythms.

On Eagle Club

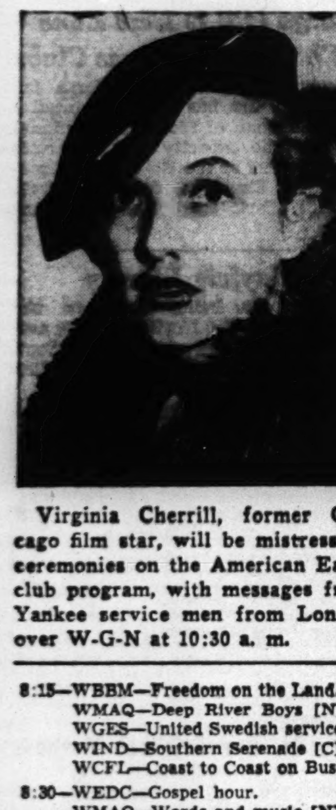

Virginia Cherrill, former Chicago film star, will be mistress of ceremonies on the American Eagle club program, with messages from Yankee service men from London over W-G-N at 10:30 a. m.

8:15—WBBM—Freedom on the Land.
WMAQ—Deep River Boys [N].
WGES—United Swedish service.
WIND—Southern Serenade [C].
WCFL—Coast to Coast on Bus[B].

8:30—WEDC—Gospel hour.
WMAQ—Words and music [N].
WJJD—Church of Christ.
WAAF—Bandstand program.
WBBM—Calling Pan-America.
WHFC—Old Songs of the Church.
WAIT—Lutheran program.
WMBI—Grace Notes.
WJOB—Gideon's Gospel hour.

8:45—WMBI—Morning Meditation.
WGES—Polish Bible class.
WJWC—America in Song.
WIND—Gypsy Caravan [C].
WILL—Today's Guest speaker.

8:55—W-G-N—News reports.

9—W-G-N—Chicagoland Church hour.
WLS—The Book Shop.
WMAQ—Highlights of Bible [N].
WBBM—Church of the Air [C].
WCFL, WIND—News.
WJJD—Dr. De Hahn.
WAIT—The Old Sunday School.
WMBI—Men's Voices in Song.
WHFC—Greek program.
WAAF—Musical Motorcade.
WJWC—Tunes and Chuckles.
WJOB—Croatian hour.
WEDC—Russian program.
WGES—Jugo-Slav-American hour.

9:15—WIND—Musical America.
WAAF—Sunshine Swing.
WLS—Little Brown Church.
WCFL—Fantasy in Melody [B].

9:30—WBBM—Wings Over Jordan [C].
WMAQ—Thrilling Stories [N].
WIND—Salute South America.
WAAF—Morning musical.
WJJD—Voice of Tomorrow.
WGES—Geo. Marchan, baritone.
WCFL—Southernaires [B].
WMBI—Miracles and Melodies.

9:45—W-G-N—Walt. Compton, news[M].
WJJD—Bill Anson.
WIND—Music to Remember.
WILL—News in Review.
WMAQ—Vi and Vilma, recital [N].

10—W-G-N—Reviewing Stand [M].
WMAQ—Sing a New Song.
WBBM, WCFL—News.
WILL—Reviewing Stand.
WHFC—Greek War Relief.
WGES—Amerigo Lupi program.
WAAF—Let's Dance.
WLS—Julian Bentley, news.
WIND—News; Paradise Isle.
WJWC—Ballad Room.
WMBI—Classic Miniatures.
WAIT—Swing King's program.
WJOB—Christian Fellowship hr.
WSBC—Polish Village.

10:05—WBBM—Egon Petri, pianist [C].

10:15—WLS—Musical Meditations.
WMAQ—Radio Parade.
WAIT—America Marches On.
WIND—Musical Motorcade.
WCFL—Horace Heidt's Revue [B].
WJJD—Current news.
WHFC—Music and news.

10:30—W-G-N—American Eagle Club.
WLS—Morning Melodies.
WBBM—Invitation to Learn [C].
WMAQ—News reports [N].
WAAF—Off the Record music.
WMBI—Songs of the Southland.
WJJD—The Rev. G. E. Loman.
WILL—Student Churches.
WHFC—Light Classical Gems.
WIND—Len Cleary, organist.
WAIT—Salon Swing program.
WGES—Italian Serenade.

10:45—WIND—Rhythm Royalty.
WHFC—News review.
WAIT—Glenn Miller's orchestra.
WMBI—Organ Prelude.
WMAQ—Commando Mary [N].

11—W-G-N—News reports.
WLS—Reading the Funnies.
WMAQ—Turning the Pages.
WCFL—Headlines and Highlights.
WAAF—Melody Parade.
WJJD—Dr. Preston Bradley.
WBBM—R. I. Thomas, talk [C].

Listeners' Choice

Variety and Comedy

10:30 a. m.—W-G-N—American Eagle club; greetings from American flyers in London; music, and Virginia Cherrill, mistress of ceremonies.

11:35 a. m.—W-G-N—Uncle Harold's Funny Paper Party, with reading of the Chicago Tribune comics.

4:30 p. m.—WMAQ—Britain to America, "British Youth at War"; London Symphony orchestra, Fleet Street choir, and Isabel Baillie, soloist.

5:30 p. m.—WBBM—Sergt. Gene Autry presents story of Christy Mathewson, liaison officer at Thunderbird field, Ariz.

5:30 p. m.—WMAQ—Victory Parade, with Bob Hope, Jerry Colonna, Vera Vague, Six Hits and a Miss, and John Scott Trotter's music.

6:00 p. m.—WMAQ—The Remarkable Miss Tuttle, with Mary Boland.

6:15 p. m.—WBBM—Time Out for Laughs, with Lou Holtz; songs by Mildred Bailey, and music by Meyer Alexander's orchestra.

6:30 p. m.—WENR—Quiz Kids, with Joe Kelly, M. C. Contestants: Richard Williams, 12; Harve Fischman, 11; Ruth Duskin, 8; Joan Bishop, 15, and Margaret Merrick, 14.

7:00 p. m.—WMAQ—Star Spangled Vaudeville, with Walter O'Keefe, M. C., and Raymond Paige's music. Guests: Burns and Allen, Ink Spots, Charles Magnante, accordionist, and Morton and Walter Cooper, baseball battery of the St. Louis Cardinals.

8:00 p. m.—WBBM—Mischa the Magnificent, with Mischa Auer.

9:00 p. m.—WBBM—Take It or Leave It, with Phil Baker.

9:45 p. m.—WIND—Treasury Star Parade, with Harry James' band.

Drama

12:30 p. m.—WJJD—American Challenge; "William A. Clark."
1:00 p. m.—WENR—Theater Players; "The Exiles."
4:00 p. m.—WMAQ—Dear Adolf, starring Joseph Schildkraut.
7:30 p. m.—WLS—Inner Sanctum Mystery; "Death Keeps a Date."
7:30 p. m.—WAIT—Royal Playhouse; "Ask Aunt Mary."
10:30 p. m.—WMAQ—Author's Playhouse; "No Fellow Should."

Music

11:30 a. m.—WCFL—Radio City Music Hall, conducted by Gregor Fitelberg. Guests: Josefa Rosanska, pianist, and Dorothy Shawn, contralto.

2:00 p. m.—WBBM—Symphony orchestra conducted by Bernard Herrmann; "A London Symphony," by Ralph Vaughn Williams.

2:15 p. m.—WENR—Chautauqua concert, directed by Albert Stoessel. Guest: Susanne Fisher, Metropolitan Opera soprano.

3:30 p. m.—WBBM—Concert, with André Kostelanetz and Albert Spalding. Guest: Francia White, soprano.

4:00 p. m.—WBBM—Family Hour, with Gladys Swarthout, Al Goodman's orchestra, and Deems Taylor; episode reflecting spirit of Norway.

6:30 p. m.—WMAQ—Bandwagon, with Howdy Baum's orchestra.

7:00 p. m.—WAAF—Symphonic hour; Coates' "London Suite" and Brahms' "Hungarian Dance No. 1."

8:30 p. m.—WBBM—Star Theater Summer show, with Jane Froman singing a Rodgers and Hart medley; Al Goodman's orchestra.

9:00 p. m.—WMAQ—Hour of Charm; Phil Spitalny's all-girl band.

9:30 p. m.—W-G-N—Grant park concert, with the W-G-N symphony orchestra conducted by Henry Weber.

10:00 p. m.—WEDC—Symphonic hour; Rimsky's Second symphony, Saint-Saëns' excerpts from "Henry VIII.," and Puccini's "Rudolph Narrative."

10:05 p. m.—WIND—Symphonic hour; Franck's "Psyche No. 4," Schonberg's "Verklante Nacht," and German's "Country Dance No. 1."

Special Events

9:00 a. m.—W-G-N—Chicagoland church hour from Camp Grant, Illinois; Chaplain Glen A. Blackburn, Ph. D.; talk by Brig. Gen. John M. Willis.

10:00 a. m.—W-G-N—Northwestern Reviewing Stand; "What Is Poland's Rôle in the War?" Speakers: John Cudahy, Francis Swietlik, and Lowell Ragatz.

10:30 a. m.—WBBM—Invitation to Learning; Clifton Fadiman, Carl Van Doren, and Mark Van Doren discuss Lardner's "Roundup."

12:30 p. m.—W-G-N—Christianity and the War, with Dr. Walter A. Maier; the Rt. Rev. George Allen Bell, bishop of Chichester, England; the A Cappella society of St. Louis, Mo., and the BBC choir from London.

1:30 p. m.—WENR—The Show of Yesterday and Today, with Blue Barron's orchestra. Guest: Marjorie Reynolds.

1:30 p. m.—WMAQ—University of Chicago Roundtable; "Should We Discuss the Next Peace Now?" Participants: Perry W. Bidwell, Prof. Ralph Barton Perry, and Prof. Richard P. McKeon.

2:30 p. m.—WMAQ—The Army hour; story of the air borne command, with pickups from Fort Bragg in North Carolina.

3:30 p. m.—WMAQ—We Believe; all-faith program, with music by orchestra conducted by Dr. Frank Black; also Dorothy Kirsten, soprano.

6:00 p. m.—WCFL—Passing the Buck, with Rosalind Russell, Mary Healy, Pvt. Ben Gage, Capt. Melville Ruick, speaker; male chorus, orchestra directed by Capt. Eddie Dunstedter, and Peter G. Hayes, M. C.

6:30 p. m.—W-G-N—Stars and Stripes in Britain, with Bebe Daniels and Ben Lyon, and a résumé of our service men's activities in Britain.

7:00 p. m.—W-G-N and W59C—American Forum of the Air; "Can a Second Land Front Be Opened Now?" Speakers: Capt. Sergei Kournakoff, Alexander Kiralfy, Forest Davis, and John MacCormac. Theodore Granik is moderator.

7:00 p. m.—WJJD—Three Thirds of a Nation presents Edmund Lowe and Glenn Ford in "Threads in the War Pattern."

8:45 p. m.—W-G-N—Overseas Reports by Owen Cunningham from Honolulu; Leslie Nichols from Cairo, and Frank Cuhel from Melbourne.

News Broadcasts

MORNING.

7:00—WBBM	9:00—WCFL	10:15—WJJD
7:00—WIND	9:00—WIND	10:30—WMAQ
8:00—WBBM	9:45—W-G-N	11:00—W-G-N
8:00—WMAQ	10:00—WBBM	11:00—WIND
8:00—WIND	10:00—WCFL	11:00—WCFL
8:00—WAAF	10:00—WLS	11:30—W-G-N
8:55—W-G-N	10:00—WIND	

AFTERNOON.

12:00—WIND	2:00—WENR	4:00—WIND
12:00—WENR	2:00—WIND	4:25—WENR
12:30—W-G-N	2:00—WAAF	4:45—WBBM
12:45—WCFL	2:15—WMAQ	5:00—W59C
12:45—WBBM	2:30—WAAF	5:00—WBBM
12:45—WIND	3:00—W59C	5:00—WIND
12:55—WENR	3:00—WIND	5:00—WAAF
1:00—WIND	3:45—WAAF	5:45—WCFL
1:10—W-G-N	4:00—W59C	

EVENING.

6:00—WENR	10:00—WIND	11:55—WMAQ
6:15—WENR	10:00—WBBM	11:55—WENR
7:00—WBBM	10:15—WMAQ	12:00—W-G-N
7:00—WLS	10:30—W-G-N	12:00—WBBM
7:00—WIND	10:30—WENR	12:00—WIND
7:45—W-G-N	10:30—WBBM	12:30—W-G-N
7:55—WBBM	11:00—W-G-N	12:55—WMAQ
8:00—WAAF	11:00—WMAQ	12:55—WENR
9:00—W-G-N	11:00—WENR	1:00—W-G-N
9:00—WIND	11:30—W-G-N	1:00—WIND
9:30—WIND	11:45—WCFL	1:30—W-G-N

WGES—Jewish-American hour.
WIND—News; Melody Moment.
WMBI—Sunday Morning service.
WCRW—V for Victory program.
WJWC—St. James' Church.
WAIT—Moody Memorial Church.

11:05—W-G-N—John Seat Davis' or. [M].

11:15—WJJD—Symphony in Swing.
WIND—Woman Power [C].
WBBM—Don Artiste, pianist.
WHFC—Bing Crosby, songs.
WCFL—Musical Motorcade.
WJOB—Kay Vernon, songs.

11:30—W-G-N—News reports.
W51C—Chapel service.
WMAQ—Yesterday's music.
WAAF—Swing It program.
WCFL—Radio City Music Hall[B].
WBBM—Jolly Joe.
WJJD—Music Room.
WHFC—Czech Arts League.
WIND—The Music Maker.
WJOB—Polish musical, varieties.
WCRW—Good Nabor program.
WLS—Howard Peterson, organ.

11:35—W-G-N—Funny Paper Party.

11:45—WLS—Jim Poole; weather.
WAAF—Let's Dance.
WMAQ—New Records Prevue.
WGES—Prelude to the Mass.
WHFC—Week's news in review.

AFTERNOON

12—W-G-N—Helen Westbrook, organ.
W51C—Musical Tête-à-Tête.
WBBM—Sunday Sunshine.
WENR—News; Sunday Melodies.
WAAF—Musical hour to 1 p. m.
WHFC—Midday music.
WMAQ—Robert St. John [N].
WGES—Catholic High Mass.
WJJD—Bill Anson program.
WCRW—Treasury Star Parade.
WILL—Noontime Melodies.
WIND—News; musical program.

12:15—W-G-N—News; De Luxe Theater.
WIND—Top Tunes.
WMAQ—Ted Steele at novachord.
WENR—USO program.

12:30—W-G-N—Christianity and War[M].
WJJD—American Challenge.
WBBM—Great Lakes choir.
WILL—Rural Life review.
WENR—Sunday musical; news.
WCFL—Melodies of Today.
WMAQ—Modern music [N].
WIND—Man Behind the Music.
WHFC—Ave Maria hour.
WCRW—Memory Lane.
WMBI—Organ recital.
WAIT—Heaven and Home hour.

12:45—WCFL—News; also WIND.
WBBM—Gerhard Schacher, news.
WJWC—Frank J. Kovach.

1—W-G-N—Ralph Ginsburgh's orch.
W51C—Concert hour.
WENR—Theater Players [B].
WAAF—Show of the Week.
WMAQ—Sammy Kaye's orch. [N].
WCFL—Spotlight program.
WILL—University Concert hour.
WBBM—Spirit of '42 [C].
WMBI—The Editor Speaks.
WJJD—Song Parade.
WGES—Polish-American hour.
WHFC—Lithuanian hour.
WIND—News; Sun. Musical.
WCRW—Midday Serenade.
WAIT—Bible Study program.

1:10—W-G-N—News reports.

1:15—W-G-N—Voice of the Bleachers.
WCFL—Pregame program.
WJJD—Sports Slants.
WCRW—Musical program.

Vera Vague

Barbara Jo Allen, who portrays the bewildered lady, Vera Vague, will make a guest appearance with Bob Hope on the Victory Parade at 5:30 tonight over WMAQ-NBC.

1:30—W-G-N—White Sox vs. Wash'ton.
WAIT—Scripture Truth hour.
WENR—Yesterday and Today [B].
WMAQ—Round Table Discus. [N].
WBBM—St. Louis Mun. Opera[C].
WCFL, WJJD—Sox vs. Wash'ton.
WMBI—Round Table.
WAAF—Let's Dance.
WCRW—Democracy at Home.
WJOB—Slovak hour.
WILL—America at War.
WIND—Sunday musical.

1:45—WMBI—Voice of Novachord.

2—W51C—Dixie songsters.
WMAQ—Music for Neighbors [N].
WBBM—Symphony orchestra [C].
WENR—Ray Porter, news [B].
WILL—Famous Operas.
WJWC—Musical Masterpieces.
WHFC—Greek Church of God.
WIND—News reports.
WSBC—Jewish Dramatic Guild.
WMBI—Songalong.
WAAF—News; concert music.
WAIT—Near Unto God hour.
WGES—Polish Mirror of Events.

2:15—W51C—Gypsy Romance.
WMAQ—Upton Close, news [N].
WIND—Bill Anson program.
WENR—Chautauqua concert [B].

2:30—W51C—Musical Matinée.
WMAQ—The Army hour [N].
WGES—Polish Music Box.
WAAF—News; Sunday Serenade.
WAIT—Uncle John program.
WHFC—Popular music.
WMBI—Music of the Masters.

2:45—WIND—Mission Melodies.
WHFC—News reports.

3—W59C—News bulletins.
W51C—Musical Potpourri.
WENR—National Vespers [B].
WJWC—Matinée musical.
WIND—Current news.
WAAF—Musical Motorcade.
WHFC—First Christian Church.
WAIT—Christian Catholic Church.
WGES—Polish Festival.
WJOB—Hungarian Family hour.

3:05—W59C—Afternoon concert.

3:15—WIND—Dancing party.

3:30—W-G-N—Swing It program.
W59C—Dance with Us.
W51C—Artists' Album.
WBBM—André Kostelanetz [C].
WENR—Army-Navy game [B].
WMAQ—We Believe [N].
WAAF—Rhythm Revue.
WMBI—Lutheran hour.
WGES—Polish Vespers.
WEDC—Italian musical.

3:40—W-G-N—The Lead-Off Man.

3:45—WAAF—News reports.
WHFC—Amer. Legion, 5th Dist.
WIND—Musical Motorcade.

3:50—W-G-N—Sox vs. Washington.

4—W59C—News bulletins.
W51C—Sunday Vespers.
WBBM—The Family hour [C].
WAAF—U. S. Employment service.
WENR—John Kirby's orch.; news.
WMAQ—Dear Adolf, drama [N].
WIND—Current news.
WMBI—Senior Class program.
WGES—Pleasantdale Folks.
WEDC—Italian musical.
WHFC—Christ Evan. Luth. Ch.
WILL—Illini Town Hall.
WJWC—Ave Maria hour.

4:05—W59C—Sunday Symphony.

4:15—WIND—Meet the Music.
WMAQ—Music of the Americas[N].
WAAF—Tea Dansant.
WJOB—Margaret Weaver, piano.

4:30—W51C—Popular refrains.
WMAQ—Britain to America [N].
WIND—Sunset Serenade.
WAAF—Treasury Chest.
WAIT—Bethany Bible Church.
WENR—A Man and His Music.
WILL—The Playhouse.
WEDC—Italo-American program.
WGES—Accent on Song.

4:45—WBBM—William Shirer, news [C].
WIND—Melodies program.
WJWC—Serenade.

5—W59C—News bulletins.
W51C—Latin Moods.
WBBM—Edward R. Murrow [C].
WENR—Amateur hour.
WMAQ—The Catholic hour [N].
WIND, WAAF—News.
WILL—Music of the Masters.
WJWC—Roseland Bethany Chur.
WHFC—Jewish program.
WAIT—Midwest Bible Church.
WGES—Swedish program.
WJOB—All on the Altar program.
WCRW—Odds and Ends.
WMBI—Celebrated choirs.

5:05—W59C—Modern Composers.

5:15—WBBM—The Four Clubmen [C].
WIND—Cavalcade of Bands.
WCRW—Dairy drama.

5:30—W59C—Harry Sukman, pianist.
W51C—Musical Pickup.
WBBM—Sergt. Gene Autry [C].
WMAQ—Victory Parade [N].
WIND—Meet Your Navy.
WHFC—Presbyterian Church.
WMBI—Revival hour.
WGES—Philadelphia Church.
WCRW—Stop and Sing.
WJOB—Religious program.
WAAF—Chapel in the Sky.

5:45—W-G-N—Airplane Jobs.
W59C—South American Rhythms.
WCFL—Ed Tomlinson, comm.[B].

EVENING

6—W-G-N—Tiny Hill's orchestra.
W59C—Salon concert.
W51C—Dance Tempos.
WENR—Drew Pearson, news.
WCFL—Passing the Buck [B].
WIND—Voice of Prophecy.
WJOB—Mexican Fiesta.
WAAF—Musical varieties.
WMAQ—Edna Mae Oliver pr. [N].
WJJD—Scoreboard.
WGES—Polish Catholic hour.
WHFC—1st Boh. Baptist Church.
WCRW—Musical program.
WAIT—Bible Study program.
WJWC—Dinner music.

6:15—WBBM—Time Out for Laughs [C].
WENR—News; J. Koestner, piano.
WJJD—The Music Room.

6:30—W-G-N—Stars and Stripes [M].
W59C—Evening Dance.
W51C—Dinner music.
WBBM—Ray Pearl's orch. [C].
WENR—The Quiz Kids [B].
WMAQ—Bandwagon; orch. [N].
WCFL—Kelly's orchestra.
WAAF—Review of Revues.
WGES—Polish Poetry and Drama.
WIND—Methodist Church.
WHFC—Czech Catholics.
WJJD—The Headliners.
WJOB—Serbian Natl. Defense.
WAIT—Dinner-Dance.
WCRW—Dinner music.

6:45—W59C—Preston Sellers, organist.
WMBI—Missionary Miniatures.
WJJD—News reports.
WCRW—Amer. Bataan Clan.

7—W-G-N—Amer. Forum of Air [M].
W59C—Amer. Forum of the Air.
W51C—Composer's hour.
WBBM—World News Tonight [C].
WMAQ—Star Spangled Vaud. [N].
WLS—Earl Godwin, comm. [B].
WIND—News reports.
WCFL—Irish hour, music.
WAAF—The Symphonic hour.
WJJD—3 Thirds of a Nation.
WJWC—Waltz Time.
WEDC—Polish news review.
WAIT—Studio Revue.
WHFC—Concert hour.
WMBI—Hymn Sing Requests.

ON SHORT WAVES

LONDON.

The following short wave programs from London may be heard over GSC, 5.98 meg., 31.32 m.; GRG, 11.68 meg., 25.68 m.:

4:15 p. m.—London Calling.
4:30 p. m.—Britain to America.
5:00 p. m.—Hello, Children.
6:00 p. m.—Call the West Indies.
6:30 p. m.—Stars and Stripes in Britain, with Bebe Daniels and Ben Lyon.
7:00 p. m.—Meet the People.
7:25 p. m.—Bridge Builders.
7:30 p. m.—Britain Speaks.
8:15 p. m.—Church service.
9:00 p. m.—Answering You.
10:00 p. m.—Britain Sings.
10:30 p. m.—Radio Newsreel.

MOSCOW.

5:20 p. m.—Broadcast in English, RKE, 8.1 meg., 36.9 m.

7:30 p. m.—Comments in English, HVJ, 8.1 meg., 36.9 m.

VATICAN CITY.

8:30 p. m.—Broadcast in English, HVJ, 9.6 meg., 31.06 m.

7:15—WIND—Waltz Time.
WLS—Gibbs and Finney [B].
WJWC—Singing Stars.

7:30—W51C—Serenata.
WBBM—Johnny Presents [C].
WLS—Inner Sanctum, dra. [B].
WMAQ—One Man's Family [N].
WAIT—Royal Playhouse.
WGES—Polka Rhythm.
WIND—The Headliners.
WJJD—Suppertime Frolic to 9:30.

7:45—W-G-N—G. Heatter, news [M].
W59C—Henry King's orchestra.
WIND—Melody Moments.
WJWC—Twilight musical.

7:55—WBBM—Eric Severeid, news [C].

8—W-G-N—Eddy Howard's orch.
W59C—Chamber music.
W51C—Concert Classics.
WBBM—Mischa the Magnific't[C].
WMAQ—Merry-Go-Round [N].
WCFL—Revival hour.
WHFC—Polish Barn dance.
WIND—Revival hour.
WAAF—News; Melodies.
WGES—Polish Concert hour.
WSBC—Slovak program.
WJOB—Dance music.
WAIT—Man Your Battle Stations.
WENR—W. Winchell, comm. [B].

8:15—WENR—The Parker Family [B].

8:30—W-G-N—Short Stories.
W59C—Sukman and Sellers.
WMAQ—Album of Familiar Music.
WBBM—Star Summer show [C].
WENR—Jimmy Fidler [B].

8:45—W-G-N—Overseas report.
W59C—Musical Moods.
WENR—D. Courtney, songs [B].
WJWC—Symphony concert.

9—W-G-N—John B. Hughes [M].
W51C—Popular melodies.
WBBM—Take It or Leave It [C].
WCFL—Lithuanian program.
WENR—Good Will hour [B].
WMAQ—The Hour of Charm [N].
WIND—News; Gay Claridge's or.

9:15—W-G-N—H. Sanders and G. Savage.

9:30—W-G-N—Grant Park concert.
W51C—Evening concert.
WBBM—They Live Forever [C].
WMAQ—Joe and Mabel, ser. [N].
WIND—News; musical.
WHFC—Polka Time.

On Chautauqua Hour

Susanne Fisher, Metropolitan Opera star, will make a guest appearance on the Chautauqua concert over WENR and the Blue network at 2:15 p. m. today.

9:45—WIND—Treasury Star Parade.
WCFL—String Ensemble.
WGES—You Can't Do Business.

10—W-G-N—The Answer Man.
W51C—Concert Gayeties.
WBBM—News of the World [C].
WENR—Summer Symphonette.
WMAQ—Josef Koestner, piano.
WEDC—Symphonic hour.
WGES—Gospel Tabernacle.
WIND—News; Symphonic hour.
WCFL—Young People's Church.

10:15—W-G-N—Chicago at Night.
WMAQ—Norman Ross, news.
WBBM—Bobby Byrnes' orch. [C].

10:30—W-G-N—Jack Brickhouse, news.
WENR—News; B. Franklin's or.
WBBM—Todd Hunter, news.
WCFL—Story Behind Headlines.
WMAQ—Author's Playhouse [N].

10:45—W-G-N—Tommy Tucker's orch.
WBBM—Moods and Music.
WCFL—Concert hour.

11—W-G-N—News report.
WMAQ—News; orchestra [N].
WBBM—Stan Kenton's orch. [C].
WIND—Church of Deliverance.
WENR—News; Doc Wheeler's or.
WSBC—Church of God.

11:05—W-G-N—Tiny Hill's orchestra.

11:15—W-G-N—Eddy Howard's orch. [M].

11:30—W-G-N—BBC news [M].
WBBM—Glen Garr's orch. [C].
WMAQ—Charles Dant's orchestra.
WIND—The Nite Watch.
WENR—Shep Field's or.; news[B].
WHFC—Evening Jamboree.
WGES—Rhythm Till Midnight.

11:35—W-G-N—Claude Thornhill's or.[M].

11:45—WCFL—News reports.

12—W-G-N—News reports.
WBBM—News; Ray Pearl's orch.
WEDC—Midnight Flyers to 6.
WMAQ—Emil Petti's orchestra.
WENR—Midnight Musical.
WIND—News; Nite Watch.
WJWC—Midnight Review.

12:02—W-G-N—Jimmy Joy's orchestra.

12:30—W-G-N—News reports.
WBBM—Johnny Duffy's orchestra.
WMAQ—Let's Dance; news.
WENR—Duke El'gton's or.; news.

12:32—W-G-N—Art Jarrett's orch. [M].

1:00—W-G-N—Tommy Tucker's orch.
WIND—News; also at 2 a. m.
WEDC—News reports.

1:30—W-G-N—News roundup.

FASHIONS SHOW HIGHLIGHTS ON W-G-N ON FRIDAY

Winners to Be Announced During Broadcast.

BY LARRY WOLTERS.

Winners of the third annual American Fashions contest, sponsored by THE CHICAGO TRIBUNE, will be announced in a special broadcast from 9:30 to 10 p. m. next Friday over W-G-N.

Marvin Mueller will describe the 30 creations chosen as the best among several thousand entries in the contest as they are modeled in W-G-N's main studio before more than 600 guests. Winners of the grand prizes of $3,000, $2,000, and $1,000 will be announced during the broadcast. An award of $50 goes to each designer who is represented in the fashion show.

The fashion show actually opens at 8:15 p. m. on Friday, but only the last half hour with the announcement of the winners will be broadcast. Proceeds of this show as well as of a second one at 2 p. m. Saturday will go to the United Service organization. There will be a preview on Friday afternoon for merchants and buyers. These guests and those attending the Friday night show will vote to determine the winners.

Tickets for both shows may be obtained, as long as they last, from the Chicago Tribune Fashion Show ticket manager, Tribune Tower, Chicago. The tickets are $2.50 each for Friday, $1 for Saturday.

Mrs. Grace Pickering, chairman of the contest; India Moffett, society editor of THE TRIBUNE, and Rea Seeger, fashion editor, will contribute to the broadcast.

Jack Russell's orchestra will provide a musical backdrop for the fashion parade during the broadcast.

AIR 'CHIMES OF NORMANDY' SONGS ON MELODY HOUR

A medley of tunes from Planquette's "Chimes of Normandy" will highlight the program, "America Loves a Melody," to be presented on W-G-N and the Mutual network from 8 to 9 p. m. next Saturday. Marion Claire, soprano, and Attilio Baggiore, tenor, will be the singing stars.

Col. Robert R. McCormick, editor and publisher of THE CHICAGO TRIBUNE, will speak.

Miss Claire and Baggiore will offer selections from Planquette's operetta. Miss Claire's selection will be "To Me No Stranger," while Baggiore will sing "On Billows Rocking." The chorus will also be heard during the Planquette medley singing "Ding Dong" and "As He's Looking Somewhat Pale."

Miss Claire will offer three other solo selections: Strauss' "Blue Danube Waltz," "I'll Follow My Secret Heart," by Coward, and Herbert's "Sweetheart Waltz" from "Sweethearts." Miss Claire and Baggiore will sing "All for You," from "Princess Pat" as a duet.

Baggiore's solo will be "A Pretty Girl Is Like a Melody," by Irving Berlin.

"The Blue Danube Waltz" and "A Pretty Girl Is Like a Melody" are to be presented as song dramas. These presentations are based on $25 prize winning letters from the radio audience telling the story behind their favorite songs.

ROLE OF POLAND IN WAR IS TOPIC TODAY OF REVIEWING STAND

The rôle of Poland in the war will be discussed on the Northwestern University Reviewing Stand to be broadcast on W-G-N and the Mutual Broadcasting system from 10 to 10:30 a. m. today.

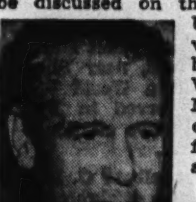

John Cudahy. [Acme Photo.]

Guest speakers will be John Cudahy, former United States ambassador to Poland; Francis Swietlik, dean of law, Marquette university, and Lowell J. Ragatz, professor of history, Northwestern.

The speakers will discuss the power of the underground movement against the Gestapo in Poland, and the relation of that resistance to the whole war effort of the united nations. In the category of Polish resistance the achievements of the Polish air force will be outlined.

—SELL YOUR—
JUNK!
FOR U. S. VICTORY
Highest Prices Paid at Yard
for papers, iron, rags, metals, batteries and most everything.
WANTED
SCRAP IRON METAL
Accurate Weight on City Inspected Scales
PHONE COLumbus 1048
Open Sunday Until 1 P. M.
KAY Salvage
4736 W. IOWA ST.
Near Cicero Ave.

On Opera Hour

Natalie Bodanya, Metropolitan Opera star, will make a guest appearance on the St. Louis Municipal Opera broadcast over WBBM-CBS at 1:30 p. m. today.

POST-WAR WORLD TO BE DISCUSSED ON ROUND TABLE

The first of a series of discussions devoted to the postwar world will be broadcast by the University of Chicago Round Table at 1:30 p. m. today over WMAQ-NBC. The title of the discussion for today will be "Should We Discuss the Next Peace Now?" Speakers today will be Percy W. Bidwell of the New York Council on Foreign Relations; Ralph Barton Perry, Harvard university philosopher, and Richard P. McKeon, dean of the division of humanities at the University of Chicago.

$9,140 Help in War.

The sale of war bonds and stamps in the two public schools of Elmwood Park has totaled $9,140.

Same Address Same Business 39 YRS.
FINEST QUALITY
UPHOLSTERING
Large Stock of Materials on Hand—No Fuss! No Delay! Convenient Terms!
USE OUR BUDGET PLAN
PHONE
HUMboldt 6049
For Free Estimate
(WE CALL ANYWHERE)
Rug and Furniture Cleaning Repairing, Refinishing, etc.
M. R. MADSEN & SONS
1626-30-32 N. California
Showrooms Open Thurs. & Sat. Eves.

Dallia Floors
LINOLEUM
AND
ASPHALT TILE
—FOR—
WALLS and FLOORS
1025 DAVIS ST.
EVANSTON, ILL.
PHONE DAVIS 8030

Marshall Field & Company

PURPOSEFUL
COLORFUL
your first wool costume for fall

As stripped of folderol as your life these days. As mindful of fashion and good grooming as you'll always be, no matter how crowded your time. Purple with jubilee pink—strikingly blended. Beautiful purple woolen, carefully made; jacket arrowed with jubilee pink, fully lined. Skirt and jacket, $45. 10-20. Jubilee pink blouse, rayon crepe, $8.95. *Misses' Dress Shop—Sixth Floor. Also Evanston, Oak Park, Lake Forest. Hat sketched—Fifth Floor*

You Help Someone You Know When You Give to the USO

Call S. I. Frank and Son for Expert Re-Upholstering

Whether it's a footstool, or a sofa, we give you the benefit of our 36 years' experience.

Ask to see our new Fabrics! Rich Brocatelles! Luxurious Matelasses! Lovely Brocaded Damasks! Sturdy Friezes. All at special low prices, too!

FREE ESTIMATE—CALL BRUnswick 8300

S. I. FRANK AND SON, INC.
2412 W. North 3210 W. Lawrence

GOLDBLATT BROS.
STATE ST. STORE • State, Jackson, Van Buren

Note! This Sale at Our State Street Store Only...

It's a Riot!

SENSATIONALLY LOW PRICED! SAVE 30% to 60%! SALE OF HOUSEWARES

6th and 7th Floors Only of OUR STATE ST. STORE
OPEN MONDAY 'TIL 9 P.M.
After 6 P. M. Please Use State St. Center Entrance

Why This Sale!

Record Breaking Savings for Shoppers Who ACT NOW!

Every short lot, every incomplete assortment, hundreds of odds and ends shown up in our semi-annual inventory—just completed—are now offered to you at unprecedented savings. First quality choice merchandise we are desirous of clearing from our stocks . . . at reductions so noteworthy as to be little short of sensational!

But hurry! For with quantities limited and savings so dynamic, these values cannot last long!

Sorry, No Phone Orders on Advertised Merchandise

Illinois Corn 4-Sewed Brooms

27c Ea.

On colored handles. 39c value! Only 140.

Sturdy Special Ironing Boards

$1.09 Ea.

A $1.39 value! 12x48 in. surface! Only 60 to go!

Only 67 Shower Curtain Ensembles

$2.49 Set

Curtain and window draperies, $3.98 values!

Attractive Glass Relish Trays

59c Ea.

Formerly $1 ea! Only 125, hurry!

Monogrammed Blown Tumblers

12 for 59c

10-oz. Were 12 for $1.19. Most initials. Only 183 dozen to go.

221 Initialed Glass Lunch Sets

$1

16 pieces. Serves 4. $1.98 value. Most initials.

Cabinets and Utility Tables

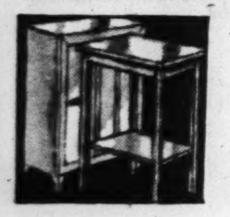

$1 Choice

All steel under-sink cabinets and tables worth $1.49. 200 only!

GLASSWARE NEEDS

Stemware & Salad Plates 17c Ea.

914 pieces to go! Formerly sold from 29c to 39c each.

Quantity	Item	Was	Now
173	Blue Glass Salad Plates	49c	17c
782	Stemware	59c-69c	29c
670	Stemware and Salad Plates	89c-$1.25	39c

Stem ware includes famous brands such as "Tiffin", "Rock Sharpe Crystal" and others. Discontinued patterns such as "Boulevard," "Coquette," "Jessica," etc. Not all designs in all patterns or sizes.

Quantity	Item	Was	Now
192	Gold Band 6-In. Size Plates	10c	5c
116	Cut Glass Salad Plates	25c	5c
203	Assorted Glassware	5c-10c	3c
74	Glass Candle Holders	35c-45c	19c-29c
118	Compartment Relish Dishes	69c	29c
18	15-In. Cake Savers	$1	49c
39	Large Flower or Fruit Bowls	$1	49c
68	3-Pc. Cut Console Sets	$1	49c
947	Decorated Tumblers	7c-12c	5c
58	12-Oz. Tinted Tumblers	25c	15c
193	14-Oz. Cut Glass Zombies	29c	15c
147	Initialed Heavy Sham Tumblers, Dozen	$1.39	98c
72	1½-Qt. Glasbake Casseroles	50c	29c
16	15-Pc. Kitchen Sets	$1	39c
58	4-Jar Freezerettes	$1	39c
57	5-Jar Freezerettes	$1.25	59c
65	Ice Cube Bowls	39c	17c
240	2-Pc. Rose Glass Salad Sets	49c	19c
75	Glass Top Wire Tables	$1.19	77c
36	4-Pc. Vanity Sets	$1.29	59c
47	2-Cup Drip Coffee Makers	29c	19c
15	Chrome and Glass Hostess Trays	$2.29	$1.29

"FIX-UP" HOME NEEDS

Quantity	Item	Was	Now
90	Chancellor Varnish, Gal.	$1.49	$1
97	House Paint, Gal.	$2.39	$1.79
140	Interior Paint, Gal.	$1.49	$1
75	White Enamel, Gal.	$2.19	$1.88
110	5-Ft. Step Ladders	$1.59	$1.39
180	35-Lb. Loose Rock Wool	85c	77c
140	3-In. Rock Wool Batts (contents cover 20 sq. ft.)	$1.15	99c
45	Rid-Jid 2-in-1 Ladders, 5-10-Ft. Size	$5.95	$4.95
48	Wooden Flower Boxes	69c	39c

Pottery and Dinnerware

Decorated Ovenware 49c

Were $1-$1.49. For baking and serving. 118 pieces only.

Quantity	Item	Was	Now
156	"Fiesta" Beverage Jugs (Disc.)	79c	39c
186	3-Pc. Pottery Salad Sets	$1	49c
6	3-Pc. Ball Shaped Jug Sets	$1	49c
17	Ovenproof Cov. Casseroles	$1	49c
143	Colored Ball Shaped Creamers	15c	9c
195	9-Oz. Pottery Tumblers	12½c	5c
49	2-Qt. Ball Shaped Ice Lip Pottery Jugs	$1	49c
97	3-Pc. Console Sets	$1	29c
33	15-In. Lazy Susan Trays	$1.49	49c
108	8-In. Colored Pottery Vases	25c	12c
34	9-In. Colored Pottery Vases	39c	19c
46	10-In. Colored Pottery Vases	49c	25c
60	Decorative Vases	79c	39c
3,216	Odds and Ends Dinnerware Pieces	6c-15c	4c
211	"Chicago Scenic" Plates Made in California.	$1	49c
82	18-In. Decorated Chop Plates	$1	49c

HANDY KITCHEN NEEDS

Quantity	Item	Was	Now
300	7-In. Stainless Steel Butcher Knives	39c	17c
114	Rolling Pins (Seconds)	25c	9c
13	Home Slicing Machines	$4.95	$2.89
325	Fibre Whisk Brooms	29c	18c
32	Shredder and Slicer	$1	29c
18	Vegetable Shredders	$2.98	49c
111	Cast Aluminum Fruit Juice Extractor	$1	25c
72	Clothes Hangers	10c	1c
77	Adjustable Metal Closet Shelves	$1	59c
136	Kitchen Memo Plaques	25c	10c
97	9x19 Metal Stove Pads	25c	10c
190	3 and 4 Jar Self-Seal Refrigerator Sets	$1	49c

PICNIC SUPPLIES

Quantity	Item	Was	Now
24	Picnic Baskets	$1.19	89c
18	Fitted Picnic Baskets	$1.29	89c
4	Fitted Picnic Baskets	$2.29	$1.79
11	Fitted Picnic Baskets	$3.49	$2.77
22	Charcoal Grills	98c	69c
24	Charcoal Grills	$1.29	94c
4	Charcoal Grills	$8.95	$4.95

SALE OF HOME NEEDS

4/8-In. All Rubber **Garden Hose** 50 Ft. $2.19

25-ft. long. With factory vulcanized couplings. 130 only. $2.98 value.

Quantity	Item	Was	Now
49	O-Cedar Mops, Duster or Oil Type	98c	77c
300	Waterless Cleaner for Walls, Woodwork, ½-Gal.	49c	25c
73	16-In. Lawn Mowers, 4 Self-Sharpening Blades	$7.98	$6.99
121	Quaker Stretchers with Non-Rust Pins	$1.59	$1.19
233	Furniture Polish, Liquid Veneer, Neva Rub, Etc.	50c	9½c
255	Pts.—Day's Liquid Pine Cl'ner for Rugs, Walls, Etc.	39c	15c
186	Quarts Pine Cleaner	69c	25c
64	½-Gal. Pine Cleaner	$1.19	39c
240	Scrubbing Brushes	19c	6c
380	Mixed House Pt. (½-gal.)	$1.69	$1
180	Pints—Johnson's Traffic Cote for Floors, etc.	69c	47c
65	Vic-O-Spar Varnish, Glossy, Fast Drying, Gal.	$2.39	$1.99
96	3½-In. Paint Brushes	59c	39c
1500	Sq. Ft. Tile Wall Board, Sq. Ft.	25c	23c
42	16-Qt. Scrub Tubs	49c	44c
36	14-Qt. Garbage Pails	69c	59c
72	50-Ft. Clothes Lines	29c	19c
70	Quaker Stretchers, 2 inch Slotless Frames	$3.49	$2.88

SALE OF DINNER SETS

Only 105, 32-Piece **Dinner Sets** $2.99

11 patterns. Formerly $3.95-$5.95

Quantity	Item	Was	Now
14	41-Pc., Service for 6	$6.49	$4.77
7	35-Pc., Service for 6	$7.95	$4.77
36	53-Pc. for 8	$16.98-$19.98	$10.00
13	94-Pc., Service for 12	$14.98	$10.00
22	62-Pc., Service for 8	$19.98	$10.00
10	94-Pc. for 12	$18.95-$24.95	$15.00
11	94-Pc. for 12	$27.50-$34.50	$20.00
27	53-Pc. Service for 8	$7.95	$5.00

ENAMELWARE SPECIALS

55c to 89c Value **Enamelware** 39c

Only 372 pieces. Dish pans, percolators, covered pots, tea kettles, 3-pc. sauce pan sets, etc.

Quantity	Item	Was	Now
31	Broil-O-Pans	$1.98	$1.00
133	Bacon Crispers	69c	25c
66	Chrome Plated Skillets	98c	69c
98	Chrome Plated Well and Tree Steak Platters	$1.19	69c
123	Large Enamel Wash Basins	29c	15c
147	Large Enamel Mix. Bowls	29c	15c
584	Assorted Enamelware. Including ½-Qt. Double Boilers, Kettles, Sauce Pans, etc.	49c	23c
180	Grey Enamel Spoons	10c	5c

Mirror Front **Hampers** $2.95 and $3.95

$4.95 and $7.95 values. Smooth, easy-to-clean fibre bodies with mirror fronts. 49 only.

Quantity	Item	Was	Now
14	Metal Bench Hampers	$1	49c
23	Fibre Hampers	$1.39-$2.49	89c
35	Adjustable All Purpose All Steel Tables	$2.98	$1.98
26	Metal Waste Baskets	$1.25	69c
52	4-Pc. Canister Sets	79c	49c
48	Drop-Door Bread Boxes	79c	59c

SPECIAL HOME VALUES

Decorated Service Plates 39c

9 and 10-in. 69c-$1 val. 175 only.

Quantity	Item	Was	Now
50	2-Slice Electric Toasters	$1	79c
32	Electric Curling Irons	29c	19c
63	2-Cell Flashlites	39c	25c
30	4-Cup Size Silex Coffee Makers. Discon. Model	$2.75	$1.99
26	Electric Door Chimes	$1	49c
38	2 Lite Bedroom Fixtures by "Porcelier"	$1.39	79c
20	Copper Lantern Fixtures	$1.98	$1.66
84	4-Pc. 8 Cup Glass Coffee Makers	$1.69	$1.29
76	Bath Window Drapes	$1.19	66c
42	Makeup Boxes	$1	66c
67	Bath Brushes	35c	19c
18	Celanese Rayon Covered Hampers	$2.98	$1.88
20	Bathroom Stools in Assorted Colors	$1.19	88c
57	Bathroom Mirror-Shelves	$1.19	88c
60	18x30-In. Bath Rug and Seat Cover Sets	$1	77c
26	5-Light Bronze Finish Fixtures	$4.95	$3.75
56	Ironing Boards	$3.95	$1.99
68	Electric Hot Plates	79c	66c
216	Bath Towel Bars, Soap Dishes, 39c, 69c, 89c, $1 and $2		9c

√ Smart Modern Style!
√ Night Light Base!
√ With Silk Shade!

Ivory or bronze finish stand, complete with silk shade. Student bridge lamps to match at this price.

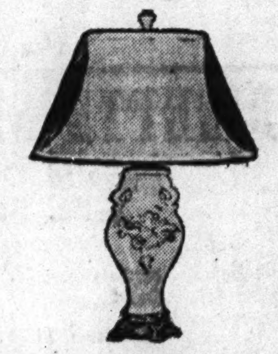

CHINA LAMPS

$3.33 Value $2.59

China table lamps mounted on gold finished base. With matching silk shade. 125 only.

China Table Lamp

$5.95 Value $4.59

43 to sell. China table lamps on gold finished mountings. Decorative shades to match.

PLATE GLASS MIRRORS

$5.95 Value! $5

Upright style. Various shapes. All of genuine plate glass.

$1 VALUE BOUDOIR LAMP 59c

Gold-mounted bases and washable shades. Only 100 to sell!

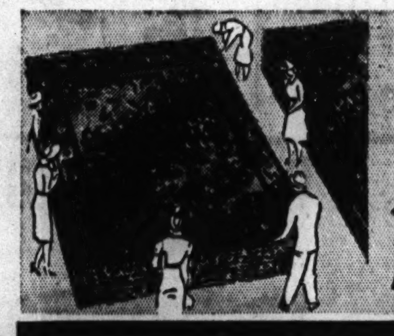

GIGANTIC CLEARANCE SALE OF RUGS

Save 25%-50% on Orientals, Broadloom, Linoleum!

Many Only One and a Few of a Kind—Many Not Listed—Items on Sale at Our State St. Store Only!

ROOM SIZE DOMESTIC RUGS

Size	Description	Value	New
9x12	Seamless Wilton (Jute Weave)	$34.95	$19.95
9x12	Seamless Wool Face Axminsters	$42.95	$23.95
9x12	Bigelow Marvel Rugs in Solid Colors	$10.98	$3.88
9x12	Seamless Royal Wilton Rugs	$79.50	$55.00
9x12	Royal Karnak Worsted Wilton	$119.00	$88.00
9x12	Genuine Gulistans (floor samples)	$159.00	$109.00
9x12	Sheen-Type Wilton Rug	$98.50	$68.00
9x12	Mohawk Kavara Worsted Wilton	$98.50	$55.00
9x12	Seamless Washed Wilton (as is)	$98.50	$24.95
9x12	Washed Seamless Wilton (as is)	$98.50	$34.00
9x12	Northshore Wilton (as is)	$84.50	$28.00
9x12	Northshore Wilton (as is)	$84.50	$44.00
9x15	Fig. Wilton Broadloom Rug (as is)	$59.50	$28.00
9x12	Oriental Design Rug	$24.95	$14.88
9x12	Seamless Axminster, Green (soiled)	$44.50	$17.88
9x12	Chinese Hand-made Hooked Rugs	$84.95	$58.00
9x12	Whittal's Worsted Wilton Rug	$119.00	$84.50

COLORFUL THROW RUGS

Size	Description	Value	New
22x34	Basket Weave Rugs	$1.19	77c
20x34	Patched Rugs	89c	55c
	2-Pc. Chenille Bath Set	$1.19	66c
24x48	Tufted Chenille Rugs	$7.95	$4.44
20x34	Loop-Tuft Rugs	$1.39	79c
2x4	Carved Wilton, Fringed all around	$6.95	$3.33
3x6	Fringed Oval Wool Rugs	$12.95	$7.88
3x5	Chinese Hand Hooked Rugs	$12.95	$9.88
27x52	Ideal Felt Rugs	$1.19	88c
3x5	Wool Axminster Rugs	$5.98	$4.98
27x45	Wool Axminster Rugs	$3.79	$2.88
36x63	Royal Wiltons	$12.95	$9.77
4.6x6	Wool Axminster Rugs	$13.95	$9.88

HARD FLOOR COVERINGS

Size	Description	Value	New
9x12	Felt Base Rugs (Seconds)	$3.98	$2.00
9-Ft.	Wide Kolorflor (Inlaid Type)	89c	sq. yd. 55c
6-Ft.	Wide Armstrong's Emb. Remn'ts	$1.59	sq. yd. 89c
12-Ft.	Wide Armstrong's Felt Base	59c	sq. yd. 39c
6-Ft.	Wide Felt Base	35c	sq. yd. 23c
3x9-Ft.	Bordered Felt Base Rugs	$1.19	69c

Broadloom and Hall Carpeting

Size	Description	Value	New
9 and 12-Ft.	Twist Effect Broadloom	$4.49	sq. yd. $2.99
9-Ft.	Wide Figured Wilton	$6.25	sq. yd. $4.55
27-In.	Velvet Carpeting	$1.49	yd. $1.00
27-In.	Figured Axminster	$2.29	yd. $1.77
27-In.	Figured Wilton	$3.98	yd. $2.88
27-In.	Fig. Wilton (jute carpet yarns)	$1.39	yd. 84c

"HURT" ORIENTAL RUGS

*Size	Description	When New	Now
9x12	Mahal Oriental	$219.00	$34.50
8.8x11.7	Arak	$198.00	$39.50
9x12	Chinese	$219.00	$54.50
8.10x12.7	Arak	$198.00	$59.50
9x12	Kerman	$219.00	$59.50
9x12	Chinese	$229.00	$69.50
9x12	Oushak	$198.00	$79.50
9x12	Kerman	$249.00	$79.50
9x12.4	Sparta	$219.00	$79.50
9x12	Oushak	$198.00	$59.50
8.8x11.9	Sparta	$229.00	$119.50
9x12	Assorted Antiques	$39.95	$14.99
9x12	Assorted Antiques	$34.95	$9.99
10x13	Kohorasson	$249.00	$89.00
11.6x25.10	Kandahar	$598.00	$359.00
10.9x12.6	Montaza	$229.00	$54.50

(*Above Sizes Are Approximate)

Odd & Oversize Handsome Orientals

Size	Description	Value	New
14x10	Chinese Aubusson Rugs	$649.00	$477.00
14x10	Chinese Rugs	$559.00	$419.00
14x10	Ispahan Oriental Rugs	$498.00	$355.00
10.5x15	Sarouk Oriental Rugs	$569.00	$444.00
10.4x14	Miraban Oriental Rugs	$398.00	$299.00
9.7x14	Kerman Oriental Rugs	$398.00	$288.00
10.9x16.5	Kashan Oriental Rugs	$1,150.00	$688.00
6.8x9	Sarouk Oriental Rugs	$249.00	$177.00

(Sizes Are Approximate)

ROOM SIZE ORIENTAL RUGS

Size	Description	Value	New
9x12	Lillahan Oriental Rugs	$249.00	$177.00
9x12	Tabriz Oriental Rugs	$349.00	$219.00
9x12	Chinese Embossed Design	$349.00	$219.00
9x12	Chinese Rugs	$298.00	$198.00
9x12	Chinese Aubusson	$649.00	$449.00
9x12	Sarouk Oriental Rugs	$349.00	$249.00
9x12	Chinese Rugs	$319.00	$198.00

ORIENTAL SCATTER RUGS

*Size	Description	Value	New
2x3	Lillahan Orientals	$16.95	$11.00
2x4	Lillahan Orientals	$34.95	$22.50
3.6x5	Sarouk Orientals	$64.50	$46.88
3x5.6	Hamadan Orientals	$49.50	$24.95
4x7	Lillahan Orientals	$69.95	$44.00
2x4	Chinese Hand Woven Rugs	$26.95	$16.99
3x5	Chinese Hand Woven Rugs	$64.95	$39.75

(*Sizes in Oriental Rugs Are Approximate)

THESE ITEMS ON SALE AT GOLDBLATT'S STATE STREET STORE ONLY!

Note! This Sale at Our State Street Store Only . . .

GOLDBLATT BROS.
STATE ST. STORE • State, Jackson, Van Buren

It's a Riot!

SENSATIONALLY LOW PRICED! SAVE 25% to 50%! SALE OF FURNITURE

6th and 7th Floors Only of OUR STATE ST. STORE
OPEN MONDAY 'TIL 9 P.M.
After 6 P. M. Please Use State Street Center Entrance

Drastic Clearance Reductions Bring Unprecedented Values!

During last week's semi-annual inventory we segregated into one huge group all the short lots, odds and ends and one or two-of-a-kind pieces in our furniture stocks. These we have drastically reduced for immediate disposal to make room for new selections. Check these values! See for yourself, the spectacular savings they provide. Then, act quickly, profit by this compelling opportunity to buy quality and long-time satisfaction at sensational sale prices.

Sorry, No Phone Orders on Advertised Merchandise

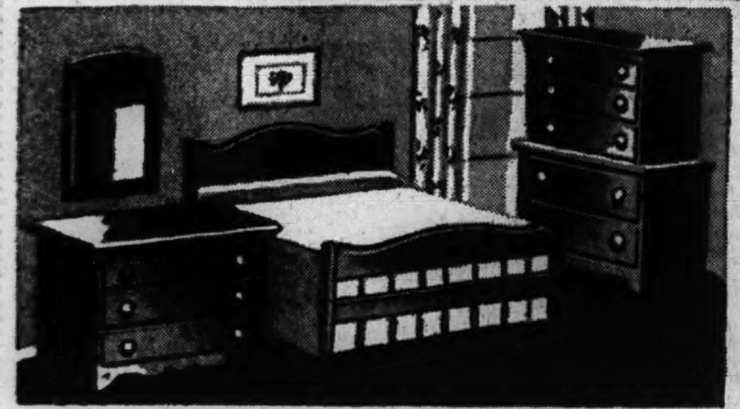

3-PC. SOLID MAPLE BEDROOM

17 Only! Regularly $59.95

$39

$8 Down, $1.25 Weekly

Hardy solid maple bed, 5-drawer chest-on-chest and a 3-drawer dresser with a hanging plate glass mirror. Very sturdy! And at what wonderful savings!

Quantity	Description	Value	NOW
14 Only	3-Pc. Rock Maple Suite, 2 styles	$69.95	$44
2 Only	3-Pc. Modern Walnut Suite, 1 style	$69.95	$44
2 Only	3-Pc. Maple or Walnut Suite, 2 styles	$69.95	$49
6 Only	3-Pc. 18th Century Mahogany, 1 style	$69.95	$49

3-PC. MODERN WALNUT SUITE

16 Only! 3-Pc. Suite Valued at $79.95!

$55

$12 Down, $1.25 Weekly

Full panel bed, 4-drawer chest and a 3-drawer dresser with a round plate mirror. All 3 pieces in waterfall modern styling. Oak interiors; center drawer guides.

Quantity	Description	Value	NOW
27 Only	3-Pc. Modern Walnut Suite, 7 styles	$89.95	$68
8 Only	3-Pc. Modern Walnut Suite, 3 styles	$119.95	$77
4 Only	3-Pc. Limed Oak Suite, 2 styles	$119.95	$77
11 Only	3-Pc. Prima Vera Suite, 2 styles	$119.95	$77

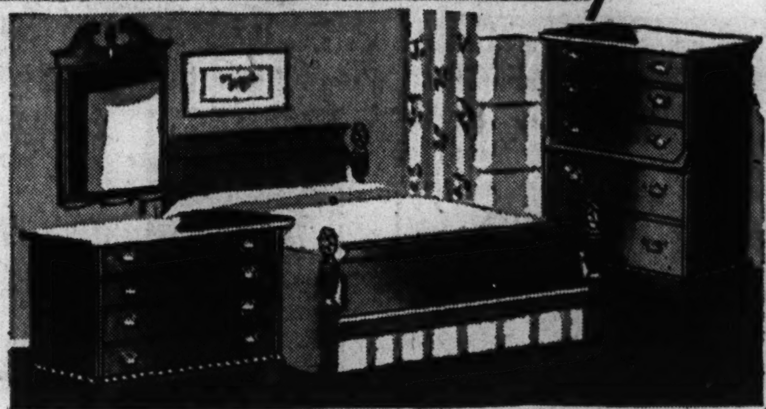

3-PC. 18TH CENTURY MAHOGANY

11 Sets Only! $99.95 Regularly

$68

$14 Down, $1.25 Weekly

Graceful bed with pineapple designed posts, 5-drawer chest, 4-drawer dresser with hanging mirror. Dustproof, hardwood interiors, center drawer guides.

Quantity	Description	Value	NOW
6 Only	3-Pc. 18th Century Suite, 2 styles	$119.95	$77
3 Only	3-Pc. Mahogany Suite, 1 style	$129.95	$88
4 Only	3-Pc. Mahogany Suite, 2 styles	$149.95	$99
4 Only	3-Pc. Mahogany Suite, 1 style	$169.00	$118

SALE! SAMPLE SOFAS AND 2-PIECE SUITES

Tuxedo Style

Lawson Style

English Chippendale

31 Only! Many Worth All of $89.95!

Lawson, Virginian, Duncan Phyfe, Tuxedo, Chippendale and Georgian Styles!

Attention you homemakers! The sofa you've admired can be yours at Goldblatt's amazingly low price now! Charming period styles . . . a type to suit your own needs. Many have 1 piece webb construction . . . your assurance of maximum wear! Some with solid mahogany frames. Choose from an array of luxurious coverings such as lustrous damasks, rich tapestries, others. Better hurry, because we have only one and two of a kind for this great selling!

Choice **$50**

$11 Down, $1.25 Weekly

Georgian Style

Virginian Style

Duncan Phyfe Style

Check the Savings You Make on Living Room Furniture!

Quantity	Description	Value	NOW
3	Standard Size Lawson Sofa with Tapestry upholstery and reversible cushions.	$44.95	$34.98
2	18th Century Sofa; 1-piece down and feather cushions; brocatelle upholstery.	$119.95	$89.95
4	5-yr. Mothproof Guaranteed Massive Kidney Sofa and Chair. Standard Mohair	$139.95	$99.98
6	Tapestry Sofa and Chair. Sagproof construction; reversible spring cushion.	$69.95	$50.00
21	Beautiful 18th Century Chairs	$49.95	$29.00
12	18th Century Love Seat. Damask and tapestry covered. Lawson, English Chippendale, Tuxedo	$49.95	$39.00
1	Fringe Base Tapestry Covered Regency Sofa	$89.95	$59.95
6	Louis XV Sofa and Chair. Upholstered in French Brocatelle. Many beautiful colorings	$139.95	$100.00
1	18th Century Channel Back Sofa and Chair. Damask uphol. mahog. frame	$159.95	$118.00
3	Georgian Sofa and Chair in Brocatelle	$119.95	$79.95
1	18th Century Kidney Sofa and Chair. Channel back, mahogany frame	$119.95	$89.95
1	Damask upholstered Sofa and Chair. Solid mahogany frame, channel back	$139.95	$99.95
1	18th Century Kidney Style Sofa and Chair. Laced web construction	$139.95	$109.98
1	Channel Back Sofa and Chair. Rich Damask covering; solid mahogany frame	$139.95	$88.00
14	18th Century Occasional Chair. Tapestry or Damask Covering; variety of styles	$29.95	$19.95
16	18th Century Lounge Chair and Pillow-Top Ottoman; in rose or blue damask	$44.95	$29.98

One-of-a-Kind Sample Sale!
MATTRESSES! BEDS! SOFAS!

Only 33 Beds

$10

$3 Down, $1.25 Weekly

- Wood or Metal Beds
- Full or Twin Sizes
- Choice of Styles
- Also Innerspring Mattresses

Modern poster bed, many other popular styles. All durably constructed. Limited quantities.

Only 69 Sample Mattresses

$15

$4 Down, $1.25 Weekly

- Woven Striped Ticking
- A. C. A. Coverings
- Many Worth $24.95

Many with pre-built borders, some inner-roll edges. Variety of styles, though limited quantities. Full or twin sizes.

Only 25 Sample Studios

$25

$6 Down, $1.25 Weekly

- Some with Metal Arms
- Many Have Wood Arms, Upholstered Arms
- Tapestry or Velour Upholstered

Sofa by day . . . opens into a double size bed for comfortable sleeping. Quantities are limited.

WHAT VALUES! DINETTE SETS

Solid Oak 5-Pc. Sets

18 Sets Only! **$17**

$4 Down, $1.25 Weekly

Heavy oak table, 30x40-in., extends to 50-in. 4 matching chairs. $24.95 value!

4, 5-pc. Suntan Dinette Sets worth $34.95 .... $25
12, 5-pc. Oak Dinettes. Leatherette seats $18
Sets worth $24.95

$34.95 VALUE, 5-PC. SOLID MAPLE DINETTE

11 Sets Only! **$23**

$5 Down, $1.25 Weekly

Lovely, popular blond finish. 30x42-in. table extends to 52-in. 4 chairs that match.

1, $69.95, 5-Pc. French Set.....$39
7, $39.95, 5 Pc. Maple Set.....$29

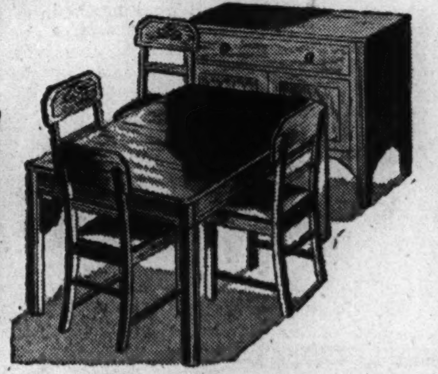

$44.95 LIMED OAK 6-PC. SET WITH BUFFET

9 Sets Only! **$36**

$8 Down, $1.25 Weekly

Solid northern Wisconsin oak. 4 heavy chairs with upholstered seats, matching buffet.

2, $79.95 5-Pc. Mahogany Suite.$55
1, $49.95 5-Pc. Regency Suite...$35

LOOK WHAT $3 WILL BUY

Quantity	Description	Value	NOW
40	Chrome Chairs, assorted colors	$7.95	$3
43	Unfinished Chests; four-drawer	$4.49	$3
59	Dining Room Chairs. Walnut, mahogany; many styles	$7.95	$3
23	Odd Vanity Benches. Many finishes	$7.95	$3
29	Dinette Chairs. Odd stock	$5.95	$3
8	Magazine Racks; 3-ply veneer; massive, roomy	$3.95	$3
15	Sample Desk Chairs. Variety of smartest styles	$5.95	$3
23	Odd Bedroom Chairs. In assorted styles	$8.95	$3

LOOK WHAT $5 WILL BUY

Quantity	Description	Value	NOW
25	Kitchen Tables. White porcelain enamel top	$7.95	$5
16	Odd Chrome Chairs, leatherette seats	$9.95	$5
35	Dining Room Chairs, Odd Chairs	$9.95	$5
4	Fine Maple Beds. Full size	$12.95	$5
10	Unfinished Desks; 6-drawer	$6.95	$5
21	Chairs or Rockers; all hardwood frames; sturdy	$6.45	$5
41	Boudoir Chairs. Gay chintz; spring seats	$7.95	$5
12	Handsome Smokers. Walnut veneer and gumwood.	$9.95	$5

LOOK WHAT $10 WILL BUY

Quantity	Description	Value	NOW
12	Roomy Wardrobe, walnut finished	$14.95	$10
38	Sturdy Odd Wood Beds. Full or twin	$19.95	$10
10	Child's Chifferobe. Unfinished	$13.95	$10
5	Chest of Drawers. Odd lots	$13.95	$10
18	Dresser. Walnut or maple finished	$16.95	$10
28	Boudoir Chairs, Matching Ottoman; chintz	$14.95	$10
14	Crash Chaise Lounge, Coil spring seat. Comfortable	$12.95	$10
7	Occasional Table, 6 legs; walnut veneer and gumwood	$12.95	$10

LOOK WHAT $15 WILL BUY

Quantity	Description	Value	NOW
12	Platform Rockers. Velour upholstered. Spring seat.	$19.95	$15
21	Occasional Chairs; 18th Century. Damask covered	$24.95	$15
12	Kneehole Desk, 7 drawers. Walnut finished	$19.95	$15
12	Solid Maple Wing Chair. Reversible pillow back	$19.95	$15
10	4-Drawer Chests, walnut finished; roomy, sturdy	$19.95	$15
4	Dining Room Buffets. Walnut or mahogany veneer.	$34.95	$15
4	Odd Walnut or Mahogany Dining Tables	$34.95	$15
12	Odd Vanities. Many styles, finishes	$39.95	$15

THESE ITEMS ON SALE AT GOLDBLATT'S STATE STREET STORE ONLY!